

From: [tughela@\[REDACTED\]](mailto:tughela@[REDACTED])
To: Sarah Birt; Tughela Gino
Subject: Fwd: 419 Wick Lane Ref 16/00360/AOD-CORRECT DRAWING UPLOAD
Date: 29 June 2017 12:43:29
Attachments: [16 WL SET REV A PLANNING-2.pdf](#)
[Gmail - RE 419 Wick Lane Ref 1600360AOD.pdf](#)
[419 Wick Lane Ref 1600360AOD.pdf](#)

Hi Again,

Just to make this a bit easier for you to check your files.

I am attaching the email sent 12.09.16 in which I sent you the revised drawings and asked you to discard the original ones issued, and you confirmed receipt.

Many Thanks

Tughela

----- Forwarded message -----

From: [tughela@\[REDACTED\]](mailto:tughela@[REDACTED]) <[tughela@\[REDACTED\]](mailto:tughela@[REDACTED])>
Date: 29 June 2017 at 11:12
Subject: Re: 419 Wick Lane Ref 16/00360/AOD-CORRECT DRAWING UPLOAD
To: Sarah Birt <SarahBirt@londonlegacy.co.uk>

Hi Sarah,

Hope you are well.

Further to our telephone conversation a few minutes ago. Please find attached the latest drawings issued to you for approval as part of the planning application listed above.

Please can you ask your admin team to upload it on to the website, as the one uploaded is not the most recent one issued. Please can you also confirm that the information is in line with what was approved. The difference on the drawings attached in comparison to what you have uploaded is that it has the colour of the glazing frames and some glass panels labeled on the drawings. They are both to be black in colour.

Please can you confirm this is all ok once you have checked it against your file.

Lastly please can you also confirm that painting a wall on the Wick lane facade (north side) a different colour to existing, does not require planning permission.

Many Thanks

Tughela

On 15 September 2016 at 18:13, Sarah Birt <SarahBirt@londonlegacy.co.uk> wrote:

| Hi Tughela,

Thank you -I confirm receipt of the drawings.

Sarah.

Sarah Birt
Planning Development Manager
London Legacy Development Corporation

DDI: 020 3288 [REDACTED]

Mobile: [REDACTED]

Email: sarahbirt@londonlegacy.co.uk

From: Tughela Gino [mailto:tughela@tgarchitecture.com]

Sent: 15 September 2016 12:26

To: Sarah Birt

Subject: Fwd: 419 Wick Lane Ref 16/00360/AOD

Hi Sarah,

I just wanted to make sure you had received the email below, and that you have everything you need ?

Many Thanks

Tughela

Begin forwarded message:

From: Tughela Gino <tughela@tgarchitecture.com>

Subject: 419 Wick Lane Ref 16/00360/AOD

Date: 12 September 2016 13:09:57 BST

To: Sarah Birt <SarahBirt@londonlegacy.co.uk>

Dear Sarah,

Further to our telephone conversation on thursday 12.09.2016, please find attached the revised drawings.

I am sending you a complete set, so that you can discard the original drawings sent. The adjustments are very minor and include an additional door to the south facing elevation, swell as a bit more notational detail.

Many Thanks

Tughela

This communication and the information it contains is intended for the addressee only. It may be confidential, legally privileged and protected by law. Unauthorised use, copying or disclosure of any of it may be unlawful. If you have received this communication in error, please contact me immediately by email or telephone and then delete the e-mail and its attachments from your system. This email and any attachments have been scanned for viruses by Symantec and on leaving the London Legacy Development Corporation they were virus free. No liability will be incurred for direct, special or indirect or consequential damages arising from alteration of the contents of this message by a third party or as a result of any virus contained within it or attached to it. The London Legacy Development Corporation may monitor traffic data. For enquiries please call 020 3288 1800.

London Legacy Development Corporation, Level 10, 1 Stratford Place, Montfichet Road, London, E20 1EJ.

www.queenelizabetholympicpark.co.uk

This email has been scanned by the Symantec Email Security.cloud service.
For more information please visit <http://www.symanteccloud.com>

--

for and on behalf of

TUGHELA GINO ARCHITECTURE

Unit 5 Bruno Court
10 Fassett Square
London E8 1BF

T. 020 7249 3905

M. 07788447231

E. tughela@ 

Tughela Gino Architecture Ltd is a limited company: registered in England and Wales no. 05839608 registered at the above stated address.

PRIVACY AND CONFIDENTIALITY NOTICE

This email, and any files transmitted with it, is strictly confidential and intended solely for the person or organisation to whom it is addressed. If it comes to the attention of any other unauthorised person, no action may be taken on it nor should it be copied or shown to any third party. If you have received this email in error please return it to tughela@gmail.com. This email message has been swept for the presence of computer viruses. However, we will not accept liability for any loss, damage, costs or expenses arising from viruses transmitted by us, or errors in translation, or data corruptions.

--

for and on behalf of

TUGHELA GINO ARCHITECTURE

Unit 5 Bruno Court
10 Fassett Square
London E8 1BF

T. 020 7249 3905

M. 07788447231

E. tughela@ 

Tughela Gino Architecture Ltd is a limited company: registered in England and Wales no. 05839608 registered at the above stated address.

PRIVACY AND CONFIDENTIALITY NOTICE

This email, and any files transmitted with it, is strictly confidential and intended solely for the person or organisation to whom it is addressed. If it comes to the attention of any other unauthorised person, no action may be taken on it nor should it be copied or shown to any third party. If you have received this email in error please return it to tughela@gmail.com. This email message has been swept for the presence of computer viruses. However, we will not accept liability for any loss, damage, costs or expenses arising from viruses transmitted by us, or errors in translation, or data corruptions.

TUGHELA GINO ARCHITECTURE TAKES NO RESPONSIBILITY FOR DIMENSIONS OBTAINED BY SCALING THIS DRAWING. ALL DIMENSIONS TO BE VERIFIED BY CONTRACTOR. IF NO DIMENSIONS IS GIVEN IT IS DEEMED TO BE THE CONTRACTORS RESPONSIBILITY TO ASCERTAIN DIMENSIONS FROM SITE MEASUREMENT OR DESIGNER PRIOR TO FABRICATION OR INSTALLATION.

NORTH POINTS SHOWN ARE INDICATIVE.

THIS DRAWING IS PROTECTED BY COPYRIGHT AND MUST NOT BE COPIED OR REPRODUCED WITHOUT THE WRITTEN CONSENT OF TUGHELA GINO ARCHITECTURE.

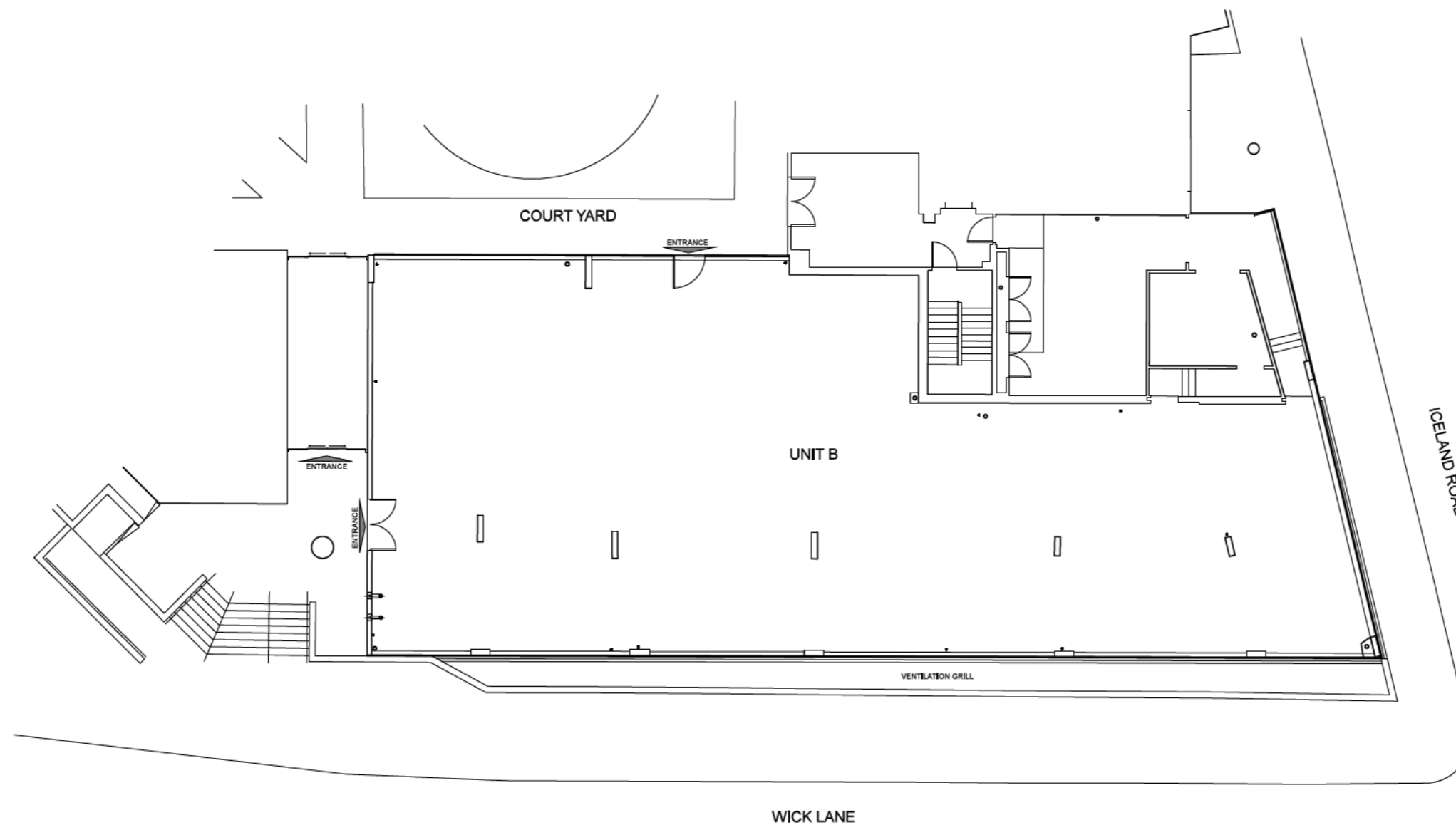

1 EXISTING UPPER GROUND PLAN

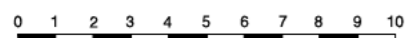

SCALE IN METRES 1:200@A3

REVISION	PURPOSE	DATE
•	PLANNING	13.07.16
•	DRAFT PLANNING	08.06.16
PROJECT		
UNIT B 419 WICK LANE E3 2PX		
DRAWING TITLE		
EXISTING UPPER GROUND PLAN		
STATUS		
PLANNING		
DRAWING NO.	SCALE	DATE
16WL01E	1:200@A3	08.06.16



HACKNEY PICTURE HOUSE, 270 MARE STREET, E8 1HE
 T: +44 (0) 7786447231 W: www.tgarchitecture.com

TUGHELA GINO ARCHITECTURE TAKES NO RESPONSIBILITY FOR DIMENSIONS OBTAINED BY SCALING THIS DRAWING. ALL DIMENSIONS TO BE VERIFIED BY CONTRACTOR. IF NO DIMENSIONS IS GIVEN IT IS DEEMED TO BE THE CONTRACTORS RESPONSIBILITY TO ASCERTAIN DIMENSIONS FROM SITE MEASUREMENT OR DESIGNER PRIOR TO FABRICATION OR INSTALLATION.

NORTH POINTS SHOWN ARE INDICATIVE.

THIS DRAWING IS PROTECTED BY COPYRIGHT AND MUST NOT BE COPIED OR REPRODUCED WITHOUT THE WRITTEN CONSENT OF TUGHELA GINO ARCHITECTURE.

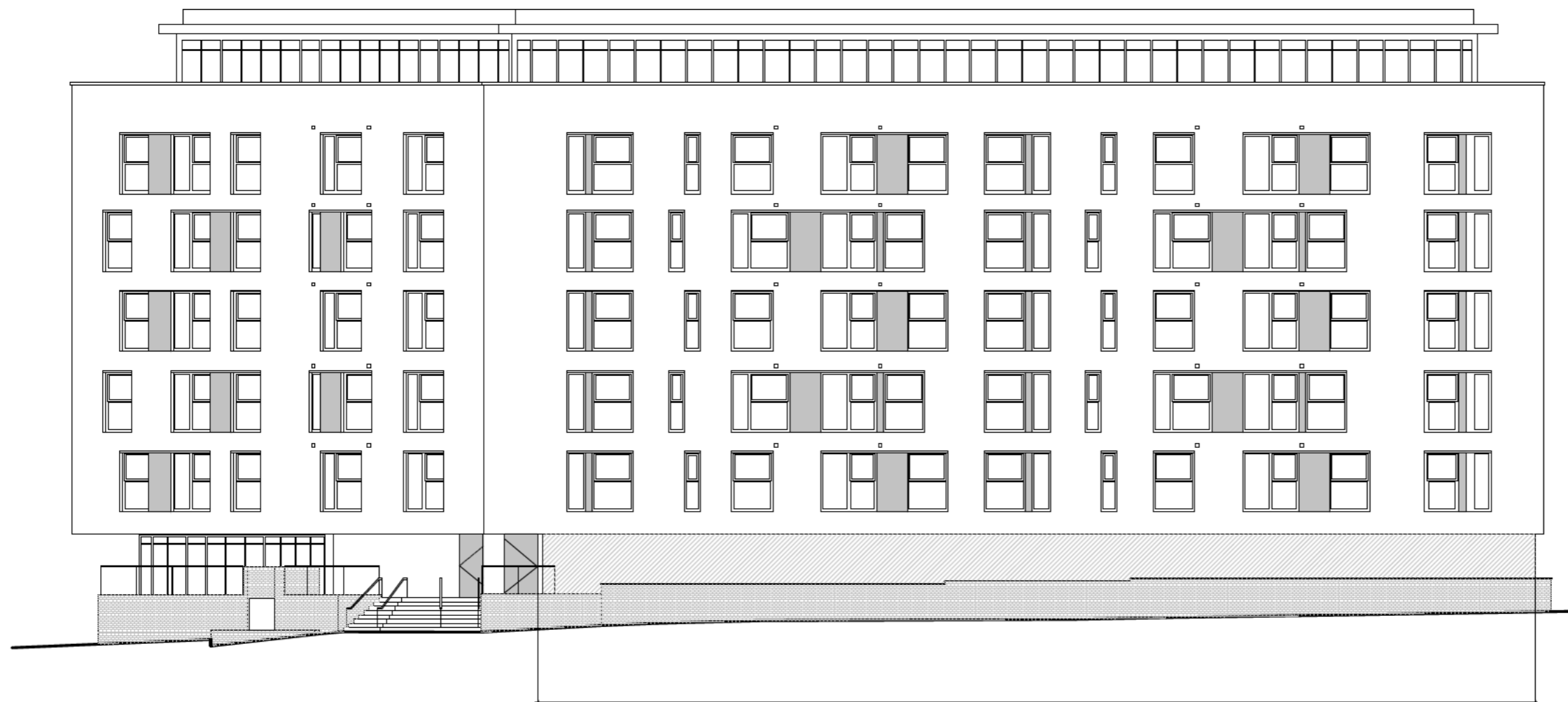

UNIT B

1 EXISTING WEST FACING ELEVATION

0 1 2 3 4 5 6 7 8 9 10
SCALE IN METRES 1:200@A3

REVISION	PURPOSE	DATE
-	PLANNING	13.07.16
PROJECT		
UNIT B 419 WICK LANE E3 2PX		
DRAWING TITLE		
EXISTING WEST FACING ELEVATION (WICK LANE)		
STATUS		
INFORMATION		
DRAWING NO.	SCALE	DATE
16WL02E	1:200@A3	06.07.16

TUGHELA GINO
ARCHITECTURE

HACKNEY PICTURE HOUSE, 270 MARE STREET, E8 1HE
T: +44 (0) 7786447231 W: www.tgarchitecture.com

TUGHELA GINO ARCHITECTURE TAKES NO RESPONSIBILITY FOR DIMENSIONS OBTAINED BY SCALING THIS DRAWING. ALL DIMENSIONS TO BE VERIFIED BY CONTRACTOR. IF NO DIMENSIONS IS GIVEN IT IS DEEMED TO BE THE CONTRACTORS RESPONSIBILITY TO ASCERTAIN DIMENSIONS FROM SITE MEASUREMENT OR DESIGNER PRIOR TO FABRICATION OR INSTALLATION.

NORTH POINTS SHOWN ARE INDICATIVE.

THIS DRAWING IS PROTECTED BY COPYRIGHT AND MUST NOT BE COPIED OR REPRODUCED WITHOUT THE WRITTEN CONSENT OF TUGHELA GINO ARCHITECTURE.



1 EXISTING EAST FACING ELEVATION

0 1 2 3 4 5 6 7 8 9 10
SCALE IN METRES 1:200@A3

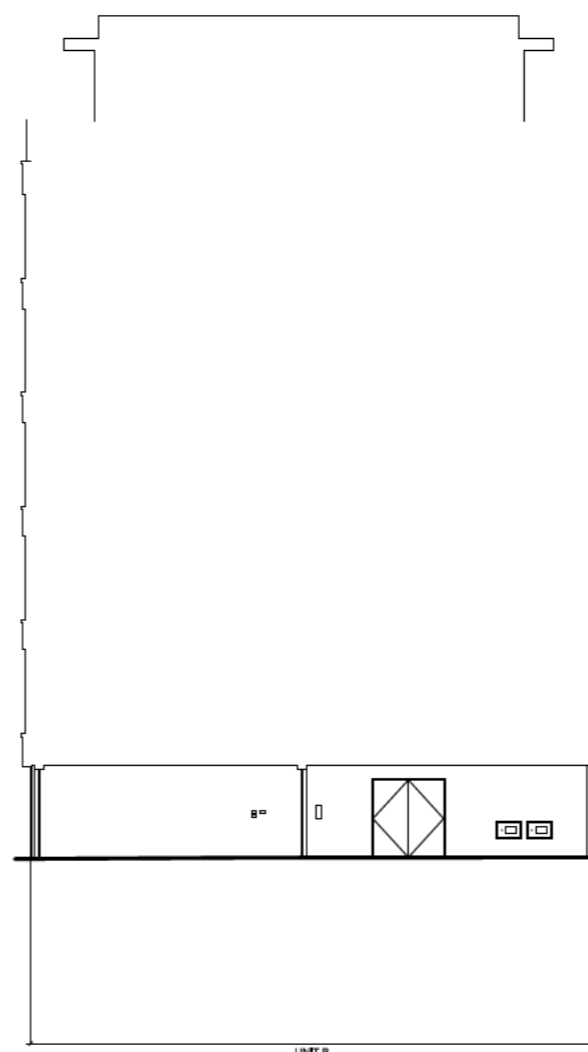

2 EXISTING NORTH FACING ELEVATION

REVISION	PURPOSE	DATE
-	PLANNING	13.07.16
PROJECT		
419 WICK LANE		
E3 2PX		
DRAWING TITLE		
EXISTING EAST & NORTH FACING ELEVATIONS		
STATUS		
INFORMATION		
DRAWING NO.	SCALE	DATE
16WL04E	1:200@A3	06.07.16

TUGHELA GINO
ARCHITECTURE

HACKNEY PICTURE HOUSE, 270 MARE STREET, E8 1HE
T: +44 (0) 7786447231 W: www.tgarchitecture.com

TUGHELA GINO ARCHITECTURE TAKES NO RESPONSIBILITY FOR DIMENSIONS OBTAINED BY SCALING THIS DRAWING. ALL DIMENSIONS TO BE VERIFIED BY CONTRACTOR. IF NO DIMENSIONS IS GIVEN IT IS DEEMED TO BE THE CONTRACTORS RESPONSIBILITY TO ASCERTAIN DIMENSIONS FROM SITE MEASUREMENT OR DESIGNER PRIOR TO FABRICATION OR INSTALLATION.

NORTH POINTS SHOWN ARE INDICATIVE.

THIS DRAWING IS PROTECTED BY COPYRIGHT AND MUST NOT BE COPIED OR REPRODUCED WITHOUT THE WRITTEN CONSENT OF TUGHELA GINO ARCHITECTURE.

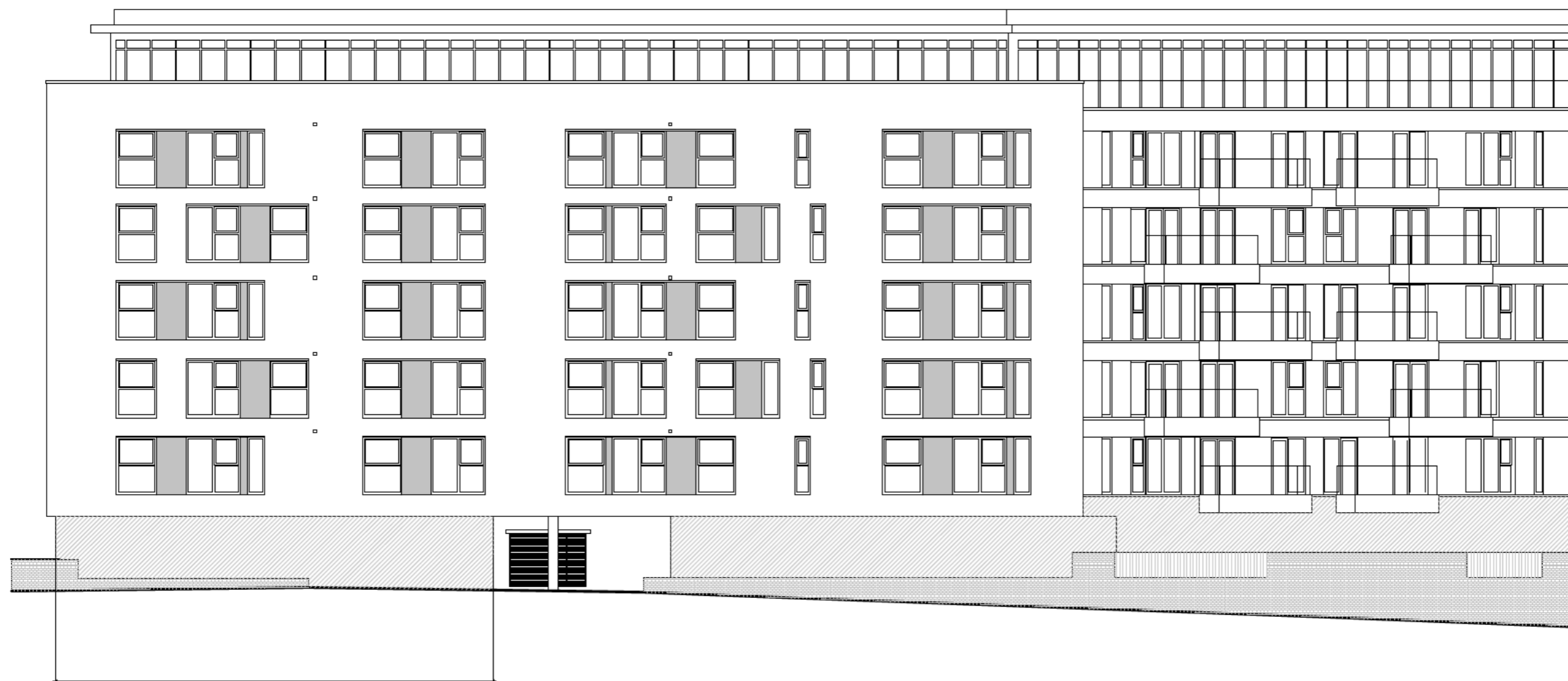

UNIT B

1 EXISTING SOUTH FACING ELEVATION

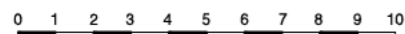

SCALE IN METRES 1:200@A3

REVISION	PURPOSE	DATE
	PLANNING	13.07.16
PROJECT		
UNIT B 419 WICK LANE E3 2PX		
DRAWING TITLE		
EXISTING SOUTH FACING ELEVATION (ICELAND ROAD)		
STATUS		
INFORMATION		
DRAWING NO.	SCALE	DATE
16WL03E	1:200@A3	06.06.16

TUGHELA GINO
ARCHITECTURE

HACKNEY PICTURE HOUSE, 270 MARE STREET, E8 1HE
T: +44 (0) 778647231 W: www.tgarchitecture.com

TUGHELA GINO ARCHITECTURE TAKES NO RESPONSIBILITY FOR DIMENSIONS OBTAINED BY SCALING THIS DRAWING. ALL DIMENSIONS TO BE VERIFIED BY CONTRACTOR. IF NO DIMENSIONS IS GIVEN IT IS DEEMED TO BE THE CONTRACTORS RESPONSIBILITY TO ASCERTAIN DIMENSIONS FROM SITE MEASUREMENT OR DESIGNER PRIOR TO FABRICATION OR INSTALLATION.

NORTH POINTS SHOWN ARE INDICATIVE.

THIS DRAWING IS PROTECTED BY COPYRIGHT AND MUST NOT BE COPIED OR REPRODUCED WITHOUT THE WRITTEN CONSENT OF TUGHELA GINO ARCHITECTURE.

Ⓢ SMOKE DETECTOR

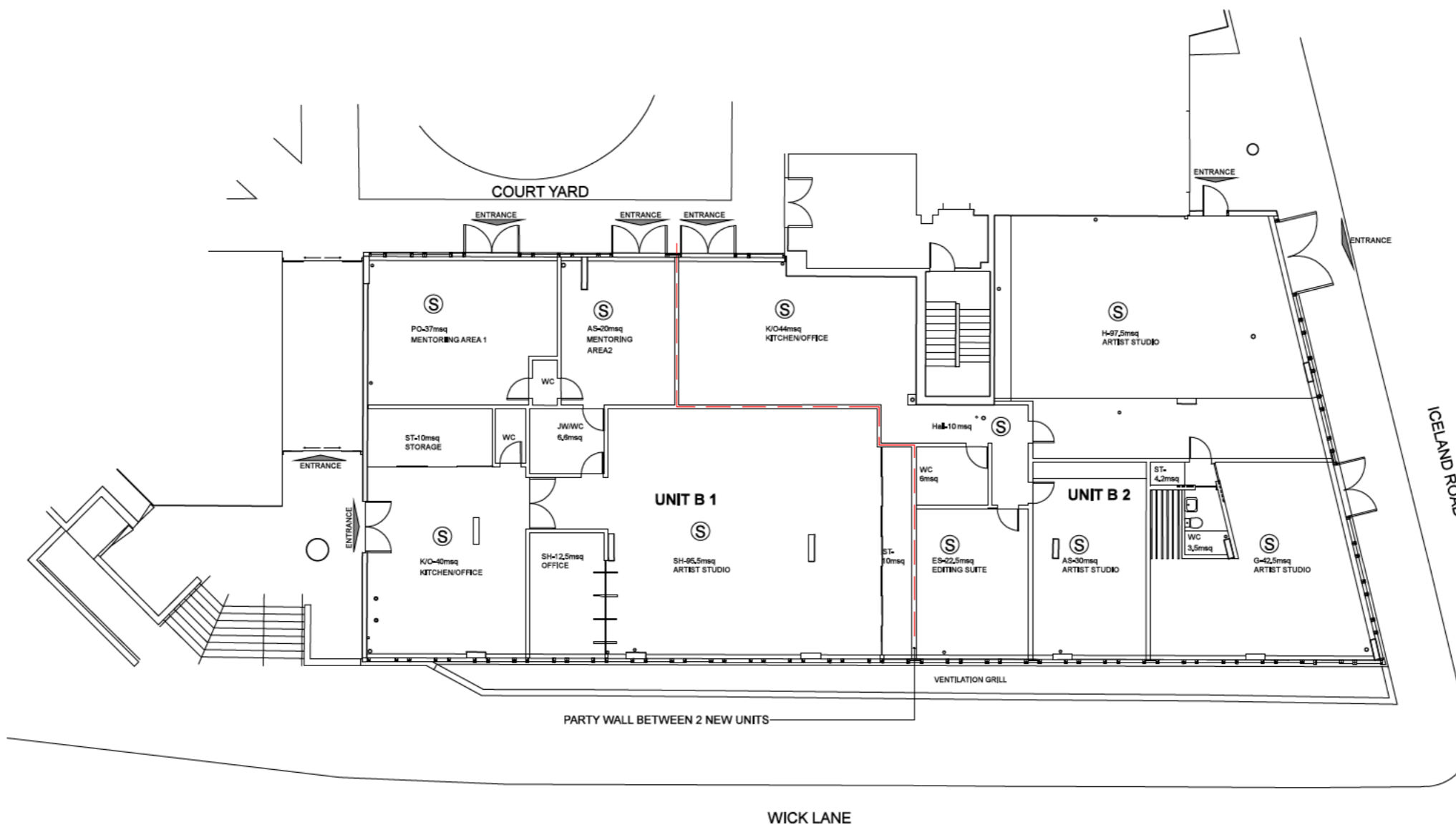

1 PROPOSED UPPER GROUND PLAN

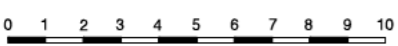

SCALE IN METRES 1:200@A3

B	PLANNING	08.09.16
A	PLANNING	29.06.16
-	PLANNING	13.07.16
REVISION	PURPOSE	DATE
PROJECT		
UNIT B 419 WICK LANE		
E3 2PX		
DRAWING TITLE		
PROPOSED UPPER GROUND PLAN		
STATUS		
INFORMATION		
DRAWING NO.	SCALE	DATE
16WL01P	1:200@A3	03.06.16



HACKNEY PICTURE HOUSE, 270 MARE STREET, E8 1HE
 T: +44 (0) 7786447231 W: www.tgarchitecture.com

TUGHELA GINO ARCHITECTURE TAKES NO RESPONSIBILITY FOR DIMENSIONS OBTAINED BY SCALING THIS DRAWING. ALL DIMENSIONS TO BE VERIFIED BY CONTRACTOR. IF NO DIMENSIONS IS GIVEN IT IS DEEMED TO BE THE CONTRACTORS RESPONSIBILITY TO ASCERTAIN DIMENSIONS FROM SITE MEASUREMENT OR DESIGNER PRIOR TO FABRICATION OR INSTALLATION.

NORTH POINTS SHOWN ARE INDICATIVE.

THIS DRAWING IS PROTECTED BY COPYRIGHT AND MUST NOT BE COPIED OR REPRODUCED WITHOUT THE WRITTEN CONSENT OF TUGHELA GINO ARCHITECTURE.

- ① WINDOW WALLING WITH ALUMINIUM BLACK POWDER COATED FRAMES
- ② SHADING INDICATES AREAS OF GLASS TO BE EITHER OPAQUE BLACK OR TRANSLUCENT
- ③ ALUMINIUM FRAMED DOORS
- ④ STAINLESS STEEL VENTILATION GRILLE



1 PROPOSED WEST FACING ELEVATION

0 1 2 3 4 5 6 7 8 9 10
SCALE IN METRES 1:200@A3

A	PLANNING	08.09.16
-	PLANNING	13.07.16
REVISION	PURPOSE	DATE
PROJECT		
UNIT B 419 WICK LANE E3 2PX		
DRAWING TITLE		
PROPOSED WEST FACING ELEVATION (WICK LANE)		
STATUS		
INFORMATION		
DRAWING NO.	SCALE	DATE
16WL02P	1:200@A3	06.07.16

TUGHELA GINO
ARCHITECTURE

HACKNEY PICTURE HOUSE, 270 MARE STREET, E8 1HE
T: +44 (0) 7786447231 W: www.tgarchitecture.com

TUGHELA GINO ARCHITECTURE TAKES NO RESPONSIBILITY FOR DIMENSIONS OBTAINED BY SCALING THIS DRAWING. ALL DIMENSIONS TO BE VERIFIED BY CONTRACTOR. IF NO DIMENSIONS IS GIVEN IT IS DEEMED TO BE THE CONTRACTORS RESPONSIBILITY TO ASCERTAIN DIMENSIONS FROM SITE MEASUREMENT OR DESIGNER PRIOR TO FABRICATION OR INSTALLATION.

NORTH POINTS SHOWN ARE INDICATIVE.

THIS DRAWING IS PROTECTED BY COPYRIGHT AND MUST NOT BE COPIED OR REPRODUCED WITHOUT THE WRITTEN CONSENT OF TUGHELA GINO ARCHITECTURE.

- ① WINDOW WALLING WITH ALUMINIUM BLACK POWDER COATED FRAMES
- ② SHADING INDICATES AREAS OF GLASS TO BE EITHER OPAQUE BLACK OR TRANSLUCENT
- ③ ALUMINIUM FRAMED DOORS
- ④ STAINLESS STEEL VENTILATION GRILLE



1 PROPOSED EAST FACING ELEVATION

0 1 2 3 4 5 6 7 8 9 10
SCALE IN METRES 1:200@A3

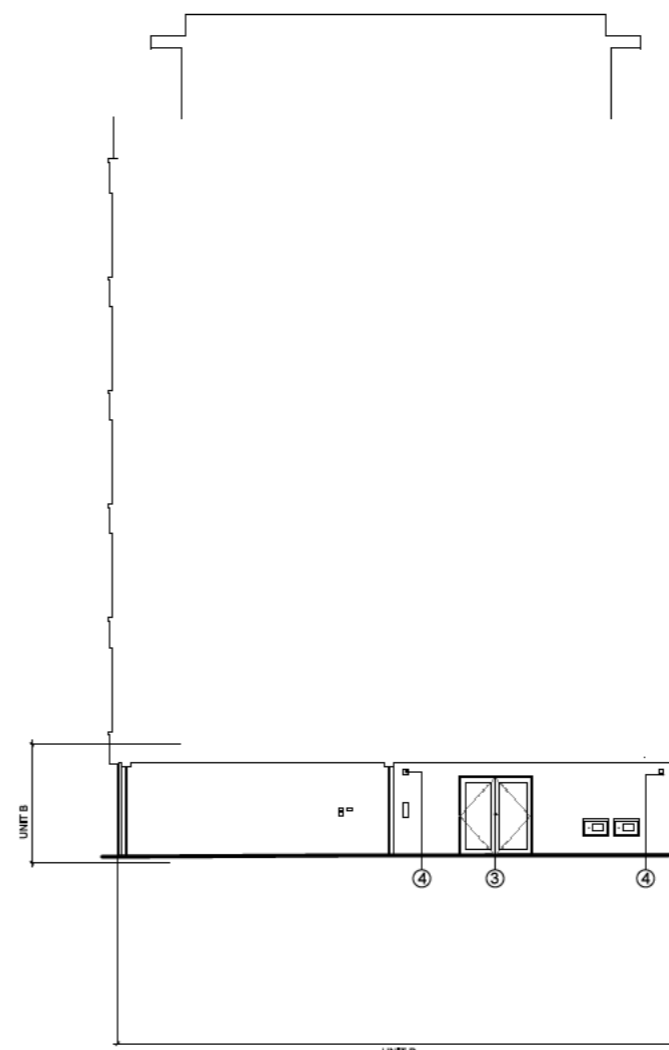

2 PROPOSED NORTH FACING ELEVATION

REVISION	PURPOSE	DATE
A	PLANNING	08.09.16
-	PLANNING	13.07.16

PROJECT
**419 WICK LANE
E3 2PX**

DRAWING TITLE
**PROPOSED EAST & NORTH
FACING ELEVATIONS**

STATUS
INFORMATION

DRAWING NO.	SCALE	DATE
16WL04P	1:200@A3	06.07.16

TUGHELA GINO
ARCHITECTURE

HACKNEY PICTURE HOUSE, 270 MARE STREET, E8 1HE
T: +44 (0) 7786447231 W: www.tgarchitecture.com

TUGHELA GINO ARCHITECTURE TAKES NO RESPONSIBILITY FOR DIMENSIONS OBTAINED BY SCALING THIS DRAWING. ALL DIMENSIONS TO BE VERIFIED BY CONTRACTOR. IF NO DIMENSIONS IS GIVEN IT IS DEEMED TO BE THE CONTRACTORS RESPONSIBILITY TO ASCERTAIN DIMENSIONS FROM SITE MEASUREMENT OR DESIGNER PRIOR TO FABRICATION OR INSTALLATION.

NORTH POINTS SHOWN ARE INDICATIVE.

THIS DRAWING IS PROTECTED BY COPYRIGHT AND MUST NOT BE COPIED OR REPRODUCED WITHOUT THE WRITTEN CONSENT OF TUGHELA GINO ARCHITECTURE.

- ① WINDOW WALLING WITH ALUMINIUM BLACK POWDER COATED FRAMES
- ② SHADING INDICATES AREAS OF GLASS TO BE EITHER OPAQUE BLACK OR TRANSLUSCENT
- ③ ALUMINIUM FRAMED DOORS
- ④ STAINLESS STEEL VENTILATION GRILLE



A	PLANNING	08.09.16
-	PLANNING	13.07.16
REVISION	PURPOSE	DATE
PROJECT		
UNIT B 419 WICK LANE E3 2PX		
DRAWING TITLE		
PROPOSED SOUTH FACING ELEVATION (ICELAND ROAD)		
STATUS		
INFORMATION		
DRAWING NO.	SCALE	DATE
16WL03P	1:200@A3	06.06.16

1 PROPOSED SOUTH FACING ELEVATION

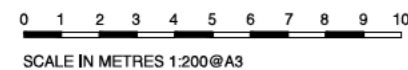

TUGHELA GINO
ARCHITECTURE

HACKNEY PICTURE HOUSE, 270 MARE STREET, E8 1HE
T: +44 (0) 7786447231 W: www.tgarchitecture.com

RE: 419 Wick Lane Ref 16/00360/AOD

Sarah Birt <SarahBirt@londonlegacy.co.uk>
To: Tughela Gino <tughela@tgarchitecture.com>

15 September 2016 at 18:13

Hi Tughela,

Thank you -I confirm receipt of the drawings.

Sarah.

Sarah Birt
Planning Development Manager
London Legacy Development Corporation

DDI: 020 3288 [REDACTED]

Mobile: [REDACTED]

Email: sarahbirt@londonlegacy.co.uk

From: Tughela Gino [mailto:tughela@tgarchitecture.com]
Sent: 15 September 2016 12:26
To: Sarah Birt
Subject: Fwd: 419 Wick Lane Ref 16/00360/AOD

Hi Sarah,

I just wanted to make sure you had received the email below, and that you have everything you need ?

Many Thanks

Tughela

Begin forwarded message:

From: Tughela Gino <tughela@tgarchitecture.com>

Subject: 419 Wick Lane Ref 16/00360/AOD

Date: 12 September 2016 13:09:57 BST

To: Sarah Birt <SarahBirt@londonlegacy.co.uk>

Dear Sarah,

Further to our telephone conversation on thursday 12.09.2016, please find attached the revised drawings.

I am sending you a complete set, so that you can discard the original drawings sent. The adjustments are very minor and include an additional door to the south facing elevation, swell as a bit more notational detail.

Many Thanks

Tughela

This communication and the information it contains is intended for the addressee only. It may be confidential, legally privileged and protected by law. Unauthorised use, copying or disclosure of any of it may be unlawful. If you have received this communication in error, please contact me immediately by email or telephone and then delete the e-mail and its attachments from your system. This email and any attachments have been scanned for viruses by Symantec and on leaving the London Legacy Development Corporation they were virus free. No liability will be incurred for direct, special or indirect or consequential damages arising from alteration of the contents of this message by a third party or as a result of any virus contained within it or attached to it. The London Legacy Development Corporation may monitor traffic data. For enquiries please call 020 3288 1800.

London Legacy Development Corporation, Level 10, 1 Stratford Place, Montfichet Road, London, E20 1EJ.

www.queenelizabetholympicpark.co.uk

This email has been scanned by the Symantec Email Security.cloud service.
For more information please visit <http://www.symanteccloud.com>

From: **Tughela Gino** tughela@tgarchitecture.com ■
Subject: 419 Wick Lane Ref 16/00360/AOD
Date: 12 September 2016 13:09
To: Sarah Birt SarahBirt@londonlegacy.co.uk



Dear Sarah,

Further to our telephone conversation on Thursday 12.09.2016, please find attached the revised drawings.

I am sending you a complete set, so that you can discard the original drawings sent. The adjustments are very minor and include an additional door to the south facing elevation, whereas a bit more notational detail.

Many Thanks

Tughela

