



DAYLIGHT DEPARTMENT

INTERNAL DAYLIGHT, SUNLIGHT AND
OVERSHADOWING REPORT

East Village Plot N18/19 RMA

July 2022

GIA No: **17064**

PROJECT DATA:

Client

Stratford Village Property Holdings 1 (SVPH1) and Stratford Village Property Holdings (SVPH2)Architect **Glenn Howells**Project Title **East Village Plot N18/19 RMA**Project Number **17064**

REPORT DATA:

Report Title **Internal Daylight, Sunlight & Overshadowing**GIA Department **Daylight Department**Dated **July 2022**Prepared by **FS**Checked by **AB**Type **Planning**

Revisions	No:	Date:	Notes:	Signed:

SOURCES OF INFORMATION:

Information Received **IR-55-17064**Release Number **Rel_18_17064_DSD**Issue Number **05**Site Photos **GIA**3D models **VERTEX**OS Data **FIND Maps**

CONTENTS

1	EXECUTIVE SUMMARY	2
2	INTRODUCTION AND OBJECTIVE	3
3	BRE GUIDELINES	4
4	METHODOLOGY	8
5	CONCLUSIONS	10
6	SITE OVERVIEW	12
7	INTERPRETATION OF RESULTS	14
8	INTERNAL DAYLIGHT AND SUNLIGHT ASSESSMENTS	16
9	OVERSHADOWING ASSESSMENTS	162

1 EXECUTIVE SUMMARY

The purpose of this report is to ascertain whether the new Reserved Matters Application (RMA) scheme for Plot N18/19 will provide residential accommodation considered acceptable in terms of daylight and sunlight amenity.

The proposal for Plots N18/N19 comprise a new Reserved Matters Application (RMA) pursuant to the overarching Stratford City Outline Planning Permission (SC OPP) (ref: 10/90641/EXTODA). The site also benefits from a Zonal Masterplan (ZMP) approved in 2008 and some subsequent updates, as well as an RMA (ref: 14/00141/REM) approved in 2014. The RMA remains capable of implementation.

There are several schemes coming forward near the site and this report considers the proposal in the context of nearby relevant emerging schemes both already under construction and consented. This includes the consented N16, Stratford International East and West and the outline volume of N20 (IQL North). The study, therefore, portrays a worst-case scenario in terms of surrounding obstructions. The assessed scenario is illustrated in Section 6 of this report.

The emerging character of the area is defined by tall buildings. Furthermore, where units are provided with balconies, these inherently obstruct the view of the sky, lowering the daylight levels indoors.

In order to respond to the above constraints, GIA has worked alongside the design team to optimise the daylight and sunlight performance of the proposed development. This has been achieved through several design amendments which are described in detail in Section 5 of this report.

All habitable rooms within the scheme have been technically assessed for daylight quantity (by means of Average Daylight Factor - ADF) and distribution (by means of No Sky Line - NSL). In addition, all living areas with a southerly aspect have been assessed for their access to sunlight both annually (Annual Probable Sunlight Hours - APSH) and in winter (Winter Probable Sunlight Hours - WPSH). Finally, all outdoor areas of public or communal amenity have been tested for overshadowing through the Sun Hours on Ground metric.

The methodologies above are consistent with the daylight and sunlight availability targets listed in

the planning conditions for RMAs attached to the SC OPP (V1 & V2).

2 INTRODUCTION AND OBJECTIVE

GIA has been instructed to provide a report upon the potential availability of Daylight and Sunlight to the proposed accommodation within the residential scheme prepared by Glenn Howells. GIA was specifically instructed to carry out the following:

- To create a 3D computer model of the proposal based upon drawings prepared by Glenn Howells.
- Carry out a daylight assessment using the methodologies set out in the BRE guidance for Average Daylight Factor and No-Sky Line.
- Carry out a sunlight assessment using the methodologies set out in the BRE guidance for Annual Probable Sunlight Hours (APSH) to the fenestration facing within 90° of due south.
- Carry out an overshadowing assessment using the methodology set out in the BRE guidance for Sun Hours On Ground (SHOG) for all relevant amenity areas.
- Prepare a report setting out the analysis and our findings.

3 BRE GUIDELINES

The Building Research Establishment (BRE) have set out in their handbook 'Site Layout Planning for Daylight and Sunlight a Guide to Good Practice (2011)', guidelines and methodology for the measurement and assessment of daylight and sunlight within proposed buildings.

This document states that it is intended to be used in conjunction with the daylight recommendations found within the British Standard BS8206-2:2008 and The Applications Manual on Window Design of the Chartered Institution of Building Services Engineers (CIBSE. 1999).

The guide also provides advice on site layout planning to determine the quality of daylight and sunlight within open spaces between buildings.

The document provides advice, but also clearly states that it *"is not mandatory and this document should not be seen as an instrument of planning policy."* The report also acknowledges in its introduction that *"in special circumstances the developer or planning authority may wish to use different target values. For example, in a historic city centre a higher degree of obstruction may be unavoidable if new developments are to match the height and proportions of existing buildings."*

It is an inevitable consequence of the built-up urban environment that daylight and sunlight will be more limited in these areas. It is well acknowledged that in such situations there may be many other conflicting and potentially more important planning and urban design matters to consider other than just the provision of ideal levels of daylight and sunlight.

In June 2022, the BRE published the new edition of 'Site layout planning for daylight and sunlight: a guide to good practice' (BR 209-2022), This is to be read in conjunction with BS EN 17037:2018 "Daylight in buildings", the UK National Annex of the British Standard and the CIBSE publication LG 10 'Daylighting – a guide for designers'.

The BR 209 new edition contains amended methodologies for appraising the daylight and sunlight quality within new developments. Nonetheless, the main aim of the guidance is maintained: "to help rather than constrain the designer" as stated in Paragraph 1.5 of the new guidance.

Given the extensive and comprehensive pre-application consultation with LLDC using assessments undertaken against the BRE's 2011 guide and in order to maintain a consistent approach with many other previous RMA that form part of the wider Stratford City development, the assessments within this report are carried out with the criteria and methodologies set out in BRE BR209:2011 and BS8206-2:2008. It is not considered that calculations undertaken according to BS EN 17037:2018 would alter the conclusions meaningfully.

The guidelines listed in the condition V1 and V2 of the planning conditions for RMAs attached to the SC OPP are the BRE 209:1991 and the BS8206-2:1992.

These two guidelines have been revisited twice in the last recent years.

3.1 DAYLIGHT

The BRE set out various methods for assessing the daylight within a proposed building within section 2.1 and Appendix C of the handbook. These are summarised below.

Vertical Sky Component (VSC)

This method of assessment can be undertaken using a skylight indicator or a Waldram diagram. It measures from a single point, at the centre of the window (if known at the early design stage), the quantum of sky visible taking into account all external obstructions. Whilst these obstructions can be either other buildings or the general landscape, trees are usually ignored unless they form a continuous or dense belt of obstruction.

The VSC method is a useful 'rule of thumb' but has some significant limitations in determining the true quality of daylight within a proposed building. It does not take into account the size of the window, any reflected light off external obstructions, any reflected light within the room, or the use to which that room is put. Appendix C of the guide goes into more detail on these matters and sets forward alternative methods for assessment to overcome these limitations.

Appendix C of the BRE guide: Interior Daylighting Recommendations, states:

"The British Standard Code of practice for daylighting (BS 8206-2) and the CIBSE Lighting Guide LG 10 Daylighting and window design contain advice and guidance on interior daylighting. The guidance contained in this publication (BR 209) is intended to be used with BS 8206-2 and LG 10. Both these publications refer to BR 209.

For skylight BS 8206-2 and LG 10 put forward three main criteria, based on average daylight factor (ADF); room depth; and the position of the no sky line."

These assessments are set out below.

Average Daylight Factor (ADF)

"If a predominantly daylight appearance is required, then the ADF should be 5% or more if there is no supplementary electric lighting, or 2% or more if supplementary electric lighting is provided. There are additional recommendations for dwellings of 2% for kitchens, 1.5% for living rooms and 1% for bedrooms. These additional recommendations are minimum values of ADF which should be attained even if a predominantly daylight appearance is not achievable."

This method of assessment takes into account the total glazed area to the room, the transmittance quality of the glazing proposed, the total area of the room surfaces including ceilings and floors, and the internal average reflectance for the room being assessed. The method also takes into account the Vertical Sky Component and the quantum of reflected light off external surfaces.

This is, therefore, a significantly more detailed method of assessment than the Vertical Sky Component method set out above.

Room Depth Criterion (RDC)

Where it has access to daylight from windows in one wall only, the depth of a room can become a factor in determining the quantity of light within it. The BRE guidance provides a simple method for examining the ratio of room depth to window area. However, whilst it does take into account internal surface reflections, this method also has significant limitations in that it does not take into account any obstructions outside the window and therefore draws no input from the quantity of light entering the room.

No Sky Line (NSL)

This third method of assessment is a simple test to establish where within the proposed room the sky will be visible through the windows, taking into account external obstructions. The assessment is undertaken at working plane height (850mm above floor level) and the method of calculation is set out in Appendix D of the BRE handbook.

Appendix C of the BRE handbook states *"If a significant area of the working plane (normally more than 20%) lies beyond the no sky line (ie it receives no direct skylight) then the distribution of daylight in*

the room will look poor and supplementary electric lighting will be required." To guarantee a satisfactory daylight uniformity, the area which does not receive direct skylight should not exceed 20% of the floor area, as quantified in the BS 8206 Part2 2008.

Summary

The Average Daylight Factor gives a more detailed assessment of the daylight within a room and takes into account the highest number of factors in establishing a quantitative output.

However, the conclusion of Appendix C of the BRE guide states:

"... the criteria need to be satisfied if the whole of the room is to look adequately daylight. Even if the amount of daylight in a room (given by the Average Daylight Factor) is sufficient, the overall daylight appearance will be impaired if its distribution is poor."

In most urban areas it is important to recognise that the distribution of daylight within a room may be difficult to achieve, given the built up nature of the environment. Consequently, most local authorities seek to ensure that there is sufficient daylight within the room as determined by the Average Daylight Factor calculation.

3.2 SUNLIGHT

The BRE provide guidance in respect of sunlight quality for new developments within section 3.1 of the handbook. It is generally acknowledged that the presence of sunlight is more significant in residential accommodation than it is in commercial properties, and this is reflected in the BRE document.

It states, "in housing, the main requirement for sunlight is in living rooms, where it is valued at any time of the day, but especially in the afternoon. Sunlight is also required in conservatories. It is viewed as less important in bedrooms and in kitchens where people prefer it in the morning rather than the afternoon."

The BRE guide considers the critical aspects of orientation and overshadowing in determining the availability of sunlight at a proposed development site.

The guide proposes minimizing the number of dwellings whose living room face solely north unless there is some compensating factor such as an appealing view to the north, and it suggests a number of techniques to do so. Further more, it discusses massing solutions with a sensitive approach to overshadowing, so as to maximize access to sunlight.

At the same time it acknowledges that the site's existing urban environment may impose orientation or overshadowing constraints which may not be possible to overcome.

To quantify sunlight access for interiors where sunlight is expected, it refers to the BS 82606-2 criterion of Annual Probable Sunlight Hours. APSH is defined as *"the total number of hours in the year that the sun is expected to shine on unobstructed ground, allowing for average levels of cloudiness at the location in question."* In line with the recommendation, APSH is measured from a point on the inside face of the window, should the locations have been decided. If these are unknown, sunlight availability is checked at points 1.6m above the ground or the lowest storey level on each main window wall, and no more than 5m apart. If a room has multiple windows on the same wall or on adjacent walls, the highest value of APSH should be taken into account. If a room has two windows on opposite walls, the APSH for each can be added together.

The summary of section 3.1 of the guide states as follows:

"In general, a dwelling or non-domestic building which has a particular requirement for sunlight, will appear reasonably sunlit provided that:

- *At least one main window faces within 90 degrees of due south, and*
- *The centre of at least one window to a main living room can receive 25% of annual probable sunlight hours, including at least 5% of annual probable sunlight hours in the winter months between 21 September and 21 March. "*

In paragraph 3.1.11 the BRE guidance suggests that if a room faces significantly North of due East or West it is unlikely to meet the recommended levels proposed by the BS 8206-2. As such, it is clear that only windows facing within 90 degrees of due South can be assessed using this methodology.

It is also worth noting how paragraph 5.3 of the BS 8206-2 suggests that with regards to sunlight duration *"the degree of satisfaction is related to the expectation of sunlight. If a room is necessarily north facing or if the building is in a densely-built urban area, the absence of sunlight is more acceptable than when its exclusion seems arbitrary".*

3.3 OVERSHADOWING

The BRE guidance in respect of overshadowing of amenity spaces is set out in section 3.3 of the handbook. Here it states as follows:

"Sunlight in the spaces between buildings has an important impact on the overall appearance and ambiance of a development. It is valuable for a number of reasons, to:

- *provide attractive sunlit views (all year)*
- *make outdoor activities, like sitting out and children's play more pleasant (mainly warmer months)*
- *encourage plant growth (mainly spring and summer)*
- *dry out the ground, reducing moss and slime (mainly in colder months)*
- *melt frost, ice and snow (in winter)*
- *dry clothes (all year)"*

Again, it must be acknowledged that in urban areas the availability of sunlight on the ground is a factor which is significantly controlled by the existing urban fabric around the site in question and so may have very little to do with the form of the development itself. Likewise there may be many other urban design, planning and site constraints which determine and run contrary to the best form, siting and location of a proposed development in terms of availability of sun on the ground.

The summary of section 3.3 of the guide states as follows:

"3.3.17 It is recommended that for it to appear adequately sunlit throughout the year, at least half of a garden or amenity area should receive at least two hours of sunlight on 21 March. If as a result of new development an existing garden or amenity area does not meet the above, and the area which can receive two hours of sun on 21 March is less than 0.8 times its former value, then the loss of sunlight is likely to be noticeable. If a detailed calculation cannot be carried out, it is recommended that the centre of the area should receive at least two hours of sunlight on 21 March."

4 METHODOLOGY

In order to undertake the daylight and sunlight assessments set out in the previous pages, we have prepared a three dimensional computer model and used specialist lighting simulation software.

The three dimensional representation of the proposed development has been modelled using the scheme drawings provided to us by Glenn Howells. This has been placed in the context of its surrounding buildings which have been modelled from photogrammetry, OS and site photographs. This allows for a precise model, which in turn ensures that analysis accurately represents the amount of daylight and sunlight available to the building façades, internal and external spaces, considering all of the surrounding obstructions and orientation.

Daylight Assessments

All but 10 of the open-plan combined living kitchen dining rooms have been assessed as a whole. The kitchen area in R7 on the 1st-10th floor of N18 has been omitted from the calculations, and just the main habitable living area within the room has been assessed. This takes into account the spatial hierarchy as the area devoted to the kitchen function can be clearly identified that is separated from dining and living areas.

The BS 8206:2 and BRE 209 indicate that for combined spaces 2% ADF target should be used, however, the target of 1.5% is used to demonstrate compliance for LKDs. This target retains consistency with the BRE 209:1991 target, which was used in the previous Stratford City planning documents and listed in the planning conditions for RMAs attached to the SC OPP (V1 & V2).

Overshadowing

The overshadowing test has been undertaken for the proposed open spaces both at the equinox (21st March), as recommended by the BRE, and in the summer solstice (21st June) to show the likely performance in summer when outdoor spaces are most likely to be enjoyed. The results are presented on a two-colour diagram showing the compliance rate on 21st March and on a false colour scale depicting the sunlight exposure on these dates.

SIMULATION ASSUMPTIONS

Where no values for reflectance, transmittance and maintenance factor were specified by the designer the following values from *BS 8206-2:2008, Annex A, tables A.1-A.6* were used for the calculation of Average Daylight Factor values. These values are shown in Table 1.

Table 01: Typical reflectance, transmittance and maintenance factors

REFLECTANCE VALUES:		MAINTENANCE FACTORS: GLAZING TYPE						TV (Normal)	A.3	A.4	A.5	A.6	TV (Total)
Surrounding	0.2	Triple Low-E (frames modelled)	0.63	8	1	1	1	0.58					
Pavement	0.2	Triple Low-E (frames not modelled)	0.63	8	1	1	0.8	0.46					
Grass	0.1	Triple Low-E (inclined, frames modelled)	0.63	8	2	1	1	0.53					
Water	0.1	Triple Low-E (inclined, frames not modelled)	0.63	8	2	1	0.8	0.42					
Yellow brick	0.3	Triple Low-E (horizontal, frames modelled)	0.63	8	3	1	1	0.48					
Red brick	0.2	Triple Low-E (horizontal, frames not modelled)	0.63	8	3	1	0.8	0.38					
Portland Stone	0.6	Double Low-E (frames modelled)	0.75	8	1	1	1	0.69					
Concrete	0.4	Double Low-E (frames not modelled)	0.75	8	1	1	0.8	0.55					
Internal walls (light grey)	0.68	Double Low-E (inclined, frames modelled)	0.75	8	2	1	1	0.63					
Internal ceiling (white paint)	0.85	Double Low-E (inclined, frames not modelled)	0.75	8	2	1	0.8	0.50					
Internal floor (medium veneer)	0.3	Double Low-E (horizontal, frames modelled)	0.75	8	3	1	1	0.57					
Internal floor (light veneer)	0.4	Double Low-E (horizontal, frames not modelled)	0.75	8	3	1	0.8	0.46					
TRANSMITTANCE VALUES	TV	Single (frames modelled)	0.9	8	1	1	1	0.83					
Triple glazing (Low-E): Pilkington K Glass 4/12/4/12/4 Argon filled 90%	0.63	Single (frames not modelled)	0.9	8	1	1	0.8	0.66					
Double glazing (Low-E): Pilkington K Glass 4/16/4 Argon filled 90%	0.75	Single (inclined, frames modelled)	0.9	8	2	1	1	0.76					
Single glazing: Pilkington Optifloat Clear 4mm Annealed	0.90	Single (inclined, frames not modelled)	0.9	8	2	1	0.8	0.60					
Translucent glazing (Low-E): Pilkington Optifloat Opal - 4mm K / 16/4mm Opal	0.74	Single (horizontal, frames modelled)	0.9	8	3	1	1	0.68					
		Single (horizontal, frames not modelled)	0.9	8	3	1	0.8	0.55					
		Double Translucent Low-E (frames modelled)	0.74	8	1	1	1	0.68					
		Double Translucent Low-E (frames not modelled)	0.74	8	1	1	0.8	0.54					
		Double Translucent Low-E (inclined, frames modelled)	0.74	8	2	1	1	0.62					
		Double Translucent Low-E (inclined, frames not modelled)	0.74	8	2	1	0.8	0.50					
		Double Translucent Low-E (horizontal, frames modelled)	0.74	8	3	1	1	0.56					
		Double Translucent Low-E (horizontal, frames not modelled)	0.74	8	3	1	0.8	0.45					

5 CONCLUSIONS

5.1 GENERAL CONSIDERATIONS

The application site is located within the London Legacy Development Corporation (LLDC) and sits within part of Zone 3 of the overarching Stratford City Outline Planning Permission (SC OPP). The site benefits from an RMA (ref: 14/00141/REM).

There are several schemes coming forward near the site and this report considers the proposal in the context of nearby relevant emerging schemes both already under construction and consented. This includes the consented N16, Stratford International East and West and the outline volume of N20 (IQL North). The study, therefore, portrays a worst-case scenario in terms of surrounding obstructions. The assessed scenario is illustrated in Section 6 of this report.

The emerging character of the area is defined by tall buildings. The most constrained areas of the proposed massing are the units facing Celebration Avenue at the podium level due to the presence of N16 RMA and 40-42 Celebration Ave. The south-facing units at the towers are also constrained in some locations by the presence of the N20 outline application volume.

Furthermore, where units are provided with balconies, these inherently obstruct the view of the sky, lowering the daylight levels indoors.

In order to respond to the above constraints, GIA has worked alongside the design team to optimise the daylight and sunlight performance of the proposed development through an iterative process of technical assessment, feedback and design amendments. As a result of this collaborative process, the following

strategies have been implemented:

- Fenestration has been enlarged or additional windows have been provided in selected areas, where the daylight and sunlight availability is lowest while balancing ventilation and overheating requirements;
- Where rooms are located behind balconies, care has been taken to provide additional windows flush with the facade whenever possible, to increase the daylight and sunlight ingress;
- Internal layouts have been amended, where needed, to reduce room depths and ensure a more uniform distribution of light;
- Light-coloured surface finishes have been specified to maximise reflected light into and within the rooms.
- Solariums have been introduced to allow more light whilst improving the privacy of the units.

The above optimisation process has resulted in an optimised proposal, which performs well from a daylight and sunlight perspective. A small number of shortfalls are however, an inevitable consequence of any development within an urban context.

5.2 CONCLUSIONS ON DAYLIGHT

In order to ascertain the levels of daylight within the proposed development, all habitable rooms within the scheme have been technically assessed for daylight quantity (by means of Average Daylight Factor - ADF) and distribution (by means of No Sky Line - NSL).

The followings table summarises the number of rooms which meet the ADF recommendation in each block based on room uses.

Table 02: Rooms meeting ADF recommendations

	DAYLIGHT QUANTUM SUMMARY										
	STUDIO			LKD/LIVING ROOMS			BEDROOM		TOTAL NO. ROOMS	TOTAL PASS LKD >2%	TOTAL PASS LKD >1.5%
	TOTAL NO.	>=2%	>=1.5%	TOTAL NO.	>=2%	>=1.5%	TOTAL NO.	>=1%			
PLOT N18	12	10	12	398	284	340	592	583	1002	877	935
PLOT N19	62	42	62	378	238	271	572	549	1012	829	882
TOTAL	74	52	74	776	522	611	1164	1132	2014	1706	1817

Overall, the results of the technical assessments have shown very good levels of daylight in the scheme with 85% of all proposed habitable rooms meeting or exceeding the recommended levels of ADF and 71% with a very good sky visibility.

When ADF target of 1.5% is used for the large open plan LKDs and Studios as is common within urban environments and helps to retain consistency with previous assessments undertaken as part of the 2014 RMA, 90% (1814 out of 2014) of the habitable rooms will see levels of ADF which meet the Stratford City development targets. This is considered very good for a development within an urban location and exceeds the daylight levels achieved by the 2014 RMA (81% compliance).

As discussed above, a small number of shortfalls are inevitable for a development within an emerging urban context such as this. However, the vast majority of the shortfalls are within 0.2% of the recommended target for each of the room uses.

Overall, considering the high proportion of rooms in line with recommendation for both daylight quantum and distribution and the nature of the shortfalls described above, the scheme is considered to perform very well. Importantly, when comparing these results to the 2014 RMA the overall performance of the proposed development is considered to be better.

5.3 CONCLUSIONS ON SUNLIGHT

BRE state that sunlight is most appreciated in living areas and the greatest expectation of sunlight is within south-facing rooms. Therefore, Probable Sunlight Hours (PSH) assessments have been undertaken for all living rooms with a window facing within 90° of due south, both annually (APSH) and in winter (WPSH). Results are provided in Section 8 of this report.

Overall, the results show that 276 (52%) of the 529 tested living areas meet or exceed the recommended sunlight levels throughout the year and 411 (77%) will be well sunlit during the winter months.

The lower sunlight levels are predominantly observed in the living areas which are primarily north-west or north-east facing, but have been included in the assessment due to their small secondary south-facing window. These rooms have a naturally lower

expectation for sunlight, as only a portion of the sun-path is visible from their windows in the morning, when the sun is lower in the sky.

The occurrence of lower sunlight availability is also due to the provision of balconies that naturally obstruct access to direct sunlight whilst providing valuable private outdoor amenity space. This is a typical trade-off of amenities in an urban setting, and occupants will still have access to sunlight through the use of the balconies. In the winter months, when the sun angle is lower, sunlight is less intercepted by the balconies overhead and can penetrate more easily within the rooms. As such, sunlight amenity increases in winter overall, as demonstrated by the higher number of rooms meeting BRE's recommendation in winter.

On balance, the scheme is considered to provide future occupants with acceptable levels of sunlight, in line with the expectations for an urban location.

5.4 CONCLUSIONS ON OVERSHADOWING

BRE recommend that for an open amenity space to be well sunlit throughout the year, at least 50% of its area should see two or more hours of sunlight on the equinox. An overshadowing assessment has therefore been undertaken for the area of communal amenity provided within the scheme at ground and podium level. The results of this assessment are shown in Section 9 of this report.

All but one of the areas of communal amenity at ground and podium levels meet or exceed the recommendations for overshadowing and will therefore be well sunlit throughout the year. The one area that falls short of the 50% target on March 21st, only does so by 6%.

Overall, 50% of the external amenity area receives in excess of 2 hours of direct sun on March 21st and therefore is considered well sunlit and BRE compliance.

In order to provide a more comprehensive sunlight appraisal, sun exposure diagrams are provided which show how the actual levels of sunlight on 21st March, as well as on the summer solstice (21st June).

The sun exposure diagrams demonstrate that the

sunlight availability during the summer period is overall very good. Even the majority of the more constrained ground floor areas between the towers see over 3 hours of direct sun on 21st June. It is also worth noting that future residents are within a few meters of Victoria Park where they will be able to enjoy very good levels of sunlight throughout the year.

The scheme therefore performs well and will offer a well sunlit amenity area.

6 SITE OVERVIEW



Fig. 01: Perspective view

7 INTERPRETATION OF RESULTS

KEY TO UNDERSTANDING THE TABLES - DAYLIGHT

DAYLIGHT QUANTUM

Average Daylight Factor (ADF)

Refers to the average percentage of daylight flux in a room against an external unobstructed plane.

BRE recommends ADF levels of 2%* for rooms with kitchens (including LKDs and studios with kitchens), 1.5% for living rooms and studies, and 1% for bedrooms.

ROOM REF.	ROOM USE	DAYLIGHT QUANTUM		DAYLIGHT DISTRIBUTION		SUNLIGHT QUANTUM (PROBABLE SUNLIGHT HOURS)	
		ADF (%)	NSL (%)	RDC		ANNUAL	WINTER
Building C - SIXTH FLOOR							
686	L/K/D	2.8	99	N/A			
687	L/K/D	2.5	100	N/A		78	27
688	Bedroom	1.1	90	MET			
689	Bedroom	1.4	87	MET			
690	Bedroom	1.4	89	MET			
691	Bedroom	2	85	N/A			
692	Bedroom	1.6	82	MET			
693	Bedroom	1.4	95	MET			
694	Bedroom	1.6	98	MET			
695	Bedroom	2.2	93	N/A			
696	Living Room	2.6	100	N/A		56	24
697	Bedroom	2.5	100	N/A			
698	Bedroom	2.3	97	MET			
699	L/K/D	1.3	95	MET		57	28
700	Living Room	1.8	96	N/A		64	27
701	Bedroom	1.4	98	MET			
702	Living Room	1.2	96	MET		39	14

DAYLIGHT DISTRIBUTION

No-SkyLine (NSL)

Refers to the percentage of the room with a view of the sky from a working plane at desk height.

BRE recommends the NSL to be at least 80% for the room to guarantee satisfactory daylight uniformity.

* The BS 8206:2 and BRE 209-2011 indicate that for combined spaces 2% should be used, however the target of 1.5% is used to demonstrate compliance.

KEY TO UNDERSTANDING THE TABLES - SUNLIGHT

ROOM REF.	ROOM USE	DAYLIGHT QUANTUM	DAYLIGHT DISTRIBUTION		SUNLIGHT QUANTUM (PROBABLE SUNLIGHT HOURS)	
		ADF (%)	NSL (%)	RDC	ANNUAL	WINTER
Building C - SIXTH FLOOR						
686	L/K/D	2.8	99	N/A	78	27
687	L/K/D	2.5	100	N/A		
688	Bedroom	1.1	90	MET		
689	Bedroom	1.4	87	MET		
690	Bedroom	1.4	89	MET		
691	Bedroom	2	85	N/A		
692	Bedroom	1.6	82	MET		
693	Bedroom	1.4	95	MET		
694	Bedroom	1.6	98	MET		
695	Bedroom	2.2	93	N/A		
696	Living Room	2.6	100	N/A	56	24
697	Bedroom	2.5	100	N/A	57	28
698	Bedroom	2.3	97	MET		
699	L/K/D	1.3	95	MET		
700	Living Room	1.8	96	N/A		
701	Bedroom	1.4	98	MET		
702	Living Room	1.2	96	MET		

SUNLIGHT QUANTUM

Probable Sunlight Hours (PSH)

Refers to the average of hours during a year in which a surface receives direct sunlight (%).

BRE states that sunlight is most appreciated in living areas and the greatest expectation of sunlight is within south facing rooms. PSH assessments therefore consider all of the living rooms with a main window facing within 90 degrees of due south.

Annual Probable Sunlight Hours (APSH)

BRE recommends at least 25% of Annual Probable Sunlight Hours for rooms where sunlight is expected.

Winter Probable Sunlight Hours (WPSH)

BRE recommends at least 5% of Winter Probable Sunlight Hours for rooms where sunlight is expected.

8 INTERNAL DAYLIGHT AND SUNLIGHT ASSESSMENTS

Plot N18 - Level 01

ROOM REF.	ROOM USE	DAYLIGHT QUANTUM	DAYLIGHT DISTRIBUTION	SUNLIGHT QUANTUM (PROBABLE SUNLIGHT HOURS)	
		ADF (%)	NSL (%)	ANNUAL	WINTER
N18 - LEVEL 01					
R1	LKD	2.4	97.2	19	12
R2	Bedroom	1.2	79.8		
R3	Studio-Apt	2.2	80.8	20	13
R4	Bedroom	1.2	61.3		
R5	LKD	1.3	94.1	17	12
R6	Bedroom	0.8	64		
R7	LD	1.3	66	19	4
R8	Bedroom	1.4	30.6		
R9	Bedroom	1.1	21		
R10	LKD	1.3	22.3	22	7
R11	Bedroom	1.4	29.6		
R12	Bedroom	1.5	58.1		
R13	LKD	3.2	98.7	6	0
R14	Bedroom	2.4	97.1		
R15	Bedroom	1.5	99.1		
R16	LKD	2.3	97.5	7	0
R17	Bedroom	1.5	97.9		
R18	LKD	1.9	97.4	8	0
R19	Bedroom	1.7	98.9		
R20	LKD	1.9	98		
R21	Bedroom	1.7	97.5		
R22	LKD	1.7	97.8		
R23	Bedroom	1.9	94.5		
R24	LKD	3.7	99.8		
R25	Bedroom	0.9	16.4		
R26	Bedroom	1.5	17.3		
R27	LKD	1.3	26.3	7	2
R28	Bedroom	0.8	11.3		
R29	Bedroom	0.8	14.1		
R30	Bedroom	1.2	51.3		
R31	Bedroom	1.7	47.1		
R32	LKD	1.5	40.2	3	1
R33	Bedroom	1	21.4		
R34	Bedroom	1.5	42.7		

Table 03: Assessment Data

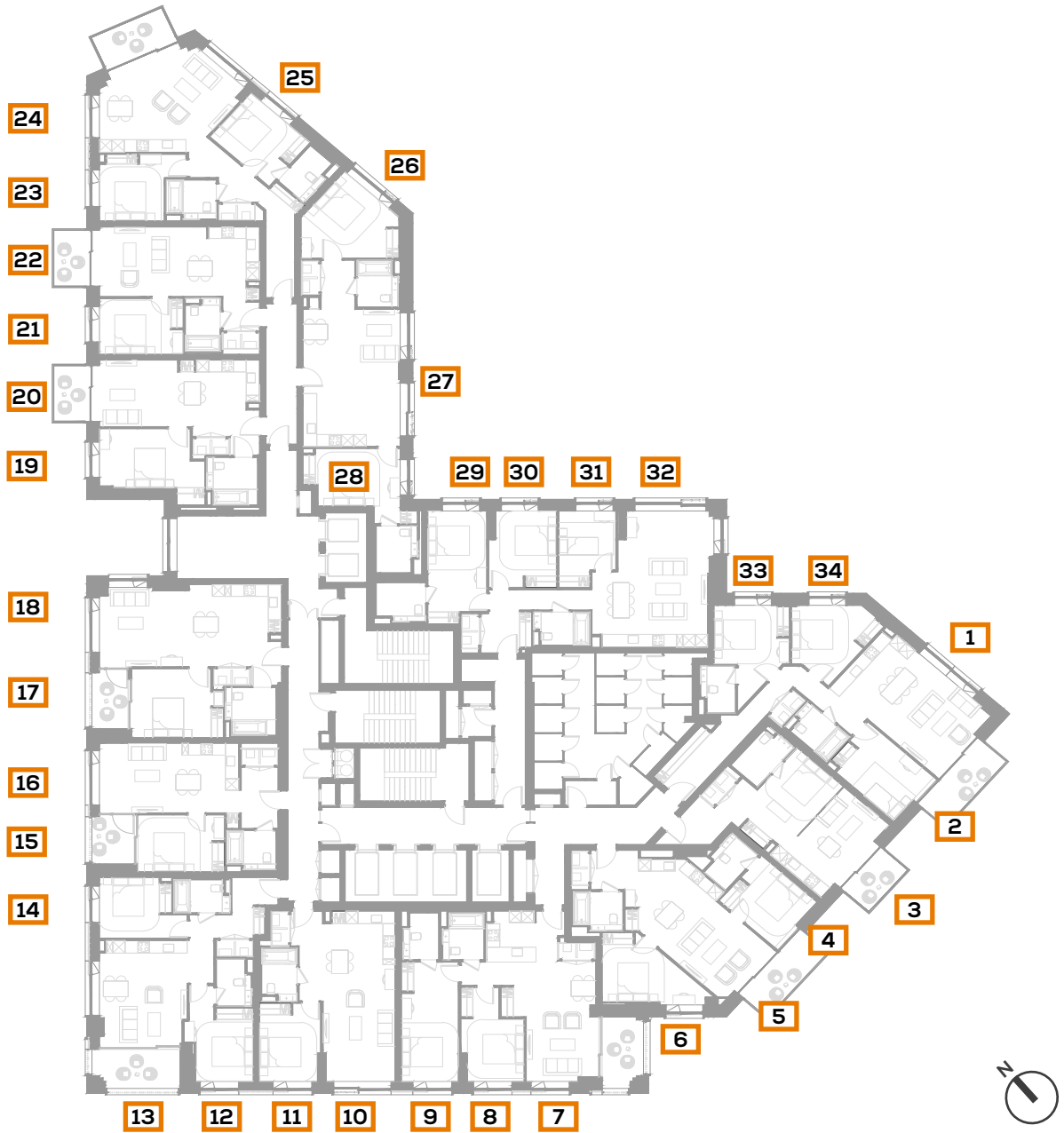

Fig. 02: Floor Plan



Plot N18 - Level 02

ROOM REF.	ROOM USE	DAYLIGHT QUANTUM	DAYLIGHT DISTRIBUTION	SUNLIGHT QUANTUM (PROBABLE SUNLIGHT HOURS)	
		ADF (%)	NSL (%)	ANNUAL	WINTER
N18 - LEVEL 02					
R1	LKD	2.5	97.5	19	12
R2	Bedroom	1.2	79.9		
R3	Studio-Apt	2.3	80.7	20	13
R4	Bedroom	1.2	61.4		
R5	LKD	1.5	95.1	18	12
R6	Bedroom	0.9	65.9		
R7	LD	1.3	67.6	23	7
R8	Bedroom	1.4	32.6		
R9	Bedroom	1.1	23.4		
R10	LKD	1.3	22.8	24	7
R11	Bedroom	1.3	32.7		
R12	Bedroom	1.6	59.9		
R13	LKD	3.3	98.7	6	0
R14	Bedroom	2.4	97.1		
R15	Bedroom	1.5	99.1		
R16	LKD	2.5	97.6	8	0
R17	Bedroom	1.5	98		
R18	LKD	1.9	97.7	10	0
R19	Bedroom	1.7	98.9		
R20	LKD	1.9	98.1		
R21	Bedroom	1.7	98.1		
R22	LKD	1.7	97.8		
R23	Bedroom	1.9	94.5		
R24	LKD	3.8	99.8		
R25	Bedroom	1	16.6		
R26	Bedroom	1.5	18.2		
R27	LKD	1.4	27	7	2
R28	Bedroom	0.8	12.4		
R29	Bedroom	0.8	16.1		
R30	Bedroom	1.3	52.8		
R31	Bedroom	1.8	48		
R32	LKD	1.6	42.7	3	1
R33	Bedroom	1	23.9		
R34	Bedroom	1.5	43.5		

Table 04: Assessment Data

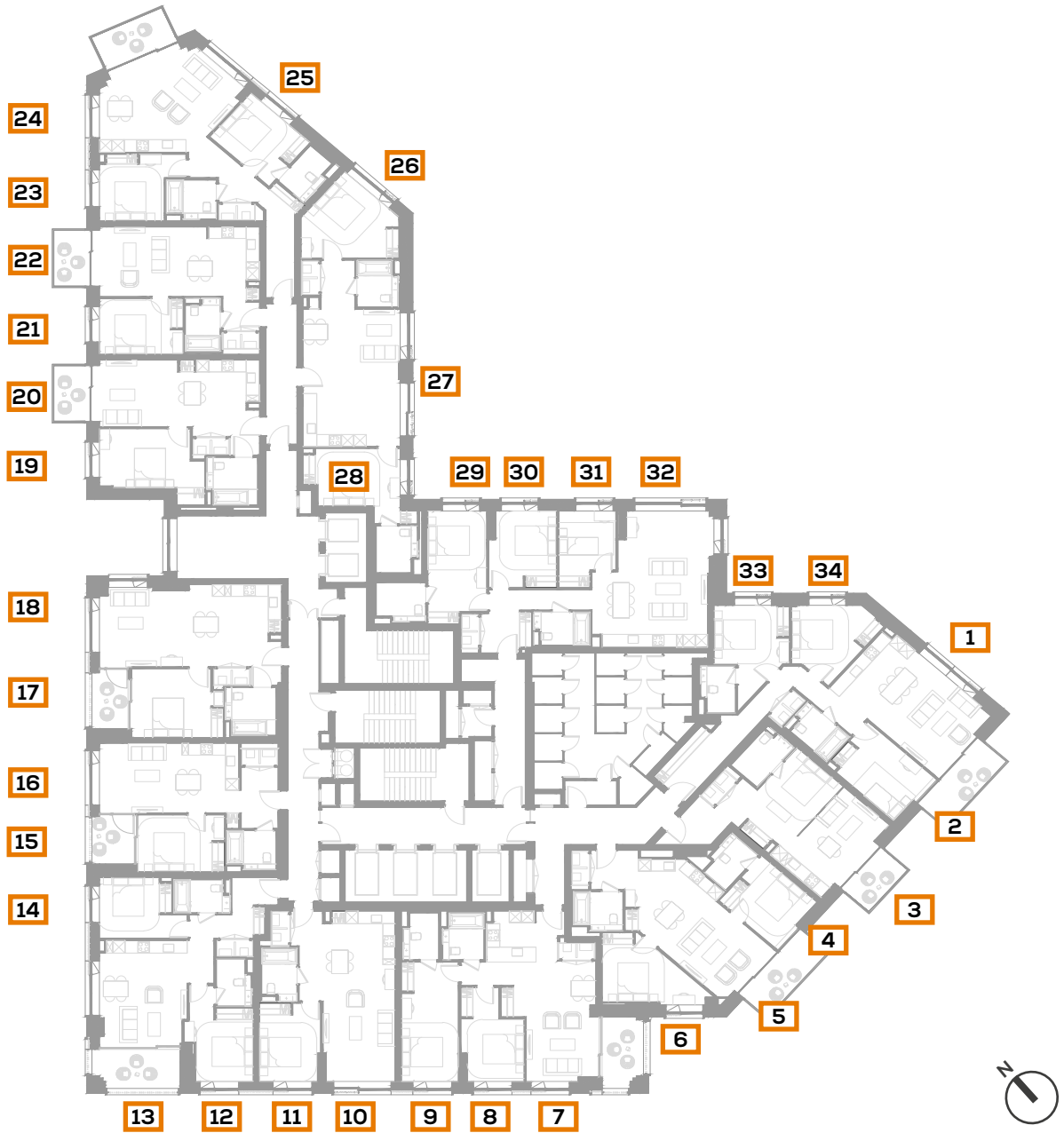

Fig. 03: Floor Plan



Plot N18 - Level 03

		DAYLIGHT QUANTUM	DAYLIGHT DISTRIBUTION	SUNLIGHT QUANTUM (PROBABLE SUNLIGHT HOURS)	
ROOM REF.	ROOM USE	ADF (%)	NSL (%)	ANNUAL	WINTER
N18 - LEVEL 03					
R1	LKD	2.7	98	20	12
R2	Bedroom	1.3	79.9		
R3	Studio-Apt	2.4	80.6	23	14
R4	Bedroom	1.2	61.7		
R5	LKD	1.5	95.1	19	12
R6	Bedroom	0.9	68.8		
R7	LD	1.4	70.1	26	7
R8	Bedroom	1.5	35.8		
R9	Bedroom	1.2	25.9		
R10	LKD	1.4	23.2	26	8
R11	Bedroom	1.4	36.2		
R12	Bedroom	1.6	61.5		
R13	LKD	3.4	98.8	8	0
R14	Bedroom	2.5	97.2		
R15	Bedroom	1.6	99.1		
R16	LKD	2.5	97.7	10	0
R17	Bedroom	1.5	98.1		
R18	LKD	2	98	11	0
R19	Bedroom	1.8	98.9		
R20	LKD	1.9	98.1		
R21	Bedroom	1.7	98.7		
R22	LKD	1.9	97.8		
R23	Bedroom	2	94.7		
R24	LKD	4	99.8		
R25	Bedroom	1	18.5		
R26	Bedroom	1.6	18.8		
R27	LKD	1.4	28	7	2
R28	Bedroom	1	13.5		
R29	Bedroom	1	18.2		
R30	Bedroom	1.3	54.4		
R31	Bedroom	1.8	49.2		
R32	LKD	1.7	44.8	4	1
R33	Bedroom	1.2	26.1		
R34	Bedroom	1.6	44.5		

Table 05: Assessment Data

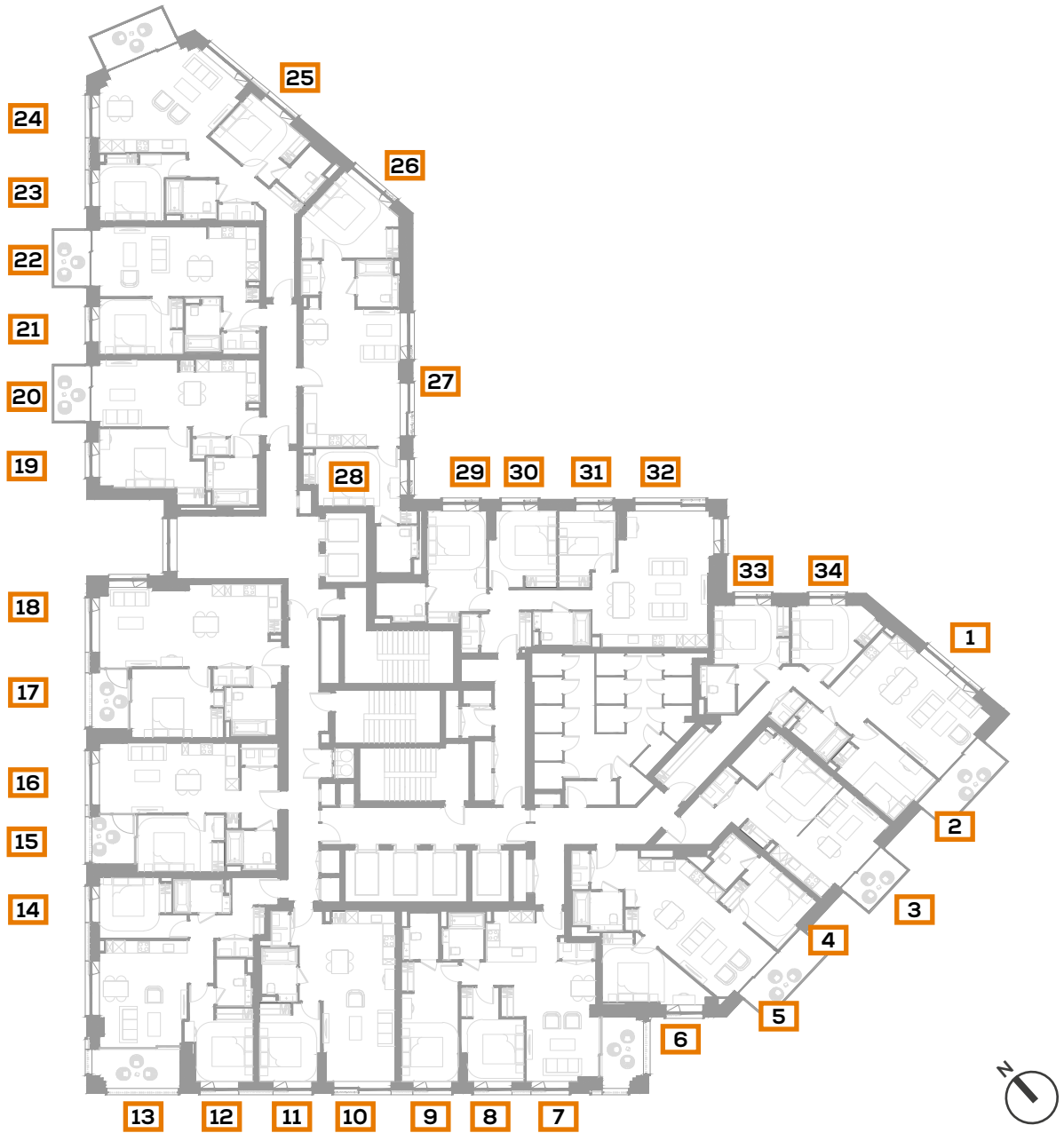

Fig. 04: Floor Plan



Plot N18 - Level 04

ROOM REF.	ROOM USE	DAYLIGHT QUANTUM	DAYLIGHT DISTRIBUTION	SUNLIGHT QUANTUM (PROBABLE SUNLIGHT HOURS)	
		ADF (%)	NSL (%)	ANNUAL	WINTER
N18 - LEVEL 04					
R1	LKD	2.8	98.5	21	13
R2	Bedroom	1.3	80.2		
R3	Studio-Apt	2.4	81.1	23	14
R4	Bedroom	1.3	62.5		
R5	LKD	1.5	95.2	21	13
R6	Bedroom	0.9	71.9		
R7	LD	1.4	72.3	28	8
R8	Bedroom	1.6	41		
R9	Bedroom	1.2	29.5		
R10	LKD	1.4	24.5	28	9
R11	Bedroom	1.4	39.9		
R12	Bedroom	1.7	64		
R13	LKD	3.5	98.8	9	0
R14	Bedroom	2.5	97.2		
R15	Bedroom	1.6	99.1		
R16	LKD	2.6	98	10	0
R17	Bedroom	1.7	98.1		
R18	LKD	2	98.1	12	0
R19	Bedroom	1.8	98.9		
R20	LKD	2	98.2		
R21	Bedroom	1.8	98.8		
R22	LKD	1.9	97.8		
R23	Bedroom	2	95.3		
R24	LKD	4	99.8		
R25	Bedroom	1.1	19.7		
R26	Bedroom	1.7	19.9		
R27	LKD	1.5	28.9	9	2
R28	Bedroom	1	14.7		
R29	Bedroom	1	20.6		
R30	Bedroom	1.5	56.5		
R31	Bedroom	2	50.7		
R32	LKD	1.8	46.9	4	1
R33	Bedroom	1.2	29		
R34	Bedroom	1.6	45.8		

Table 06: Assessment Data

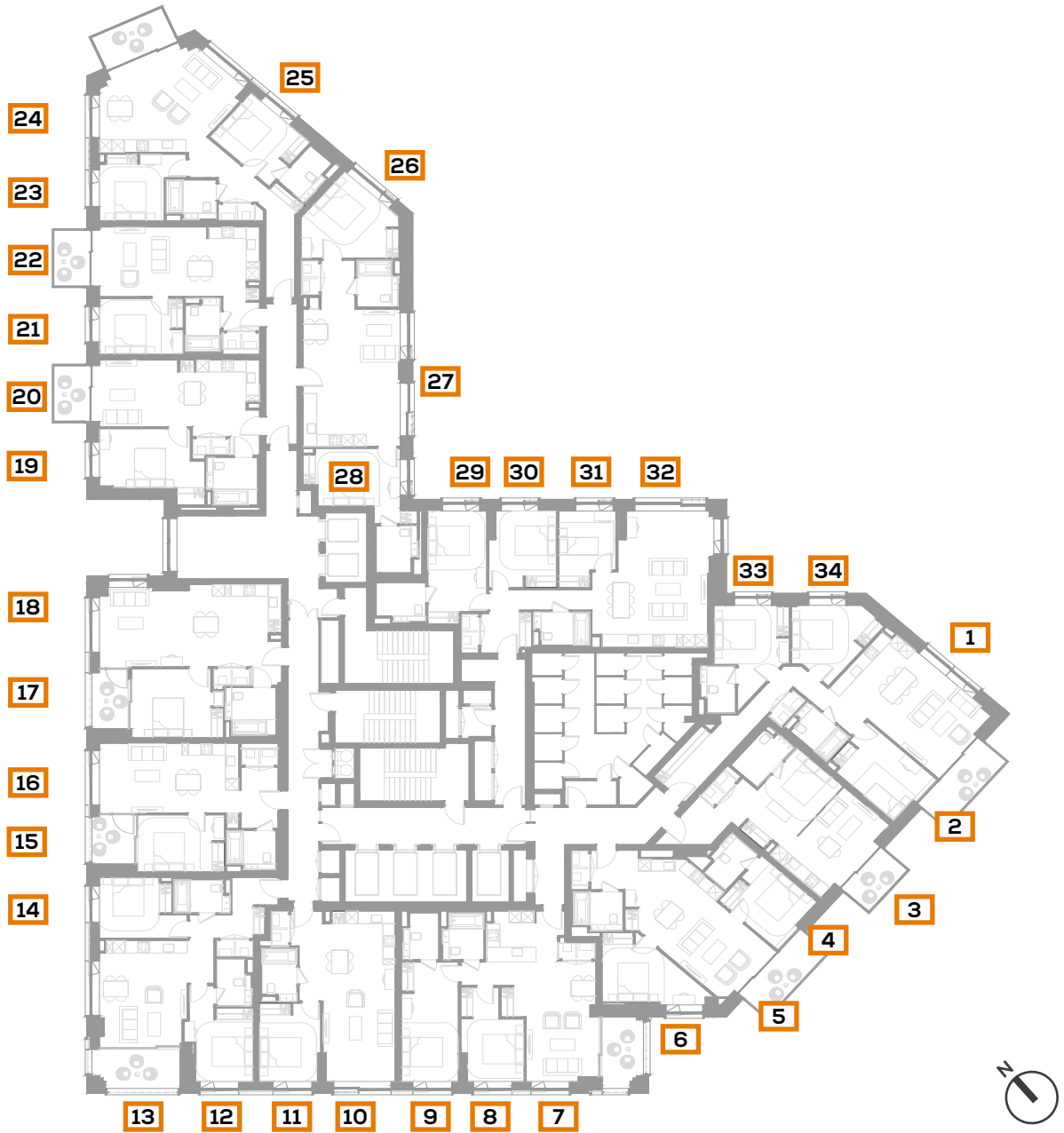

Fig. 05: Floor Plan



Plot N18 - Level 05

ROOM REF.	ROOM USE	DAYLIGHT QUANTUM	DAYLIGHT DISTRIBUTION	SUNLIGHT QUANTUM (PROBABLE SUNLIGHT HOURS)	
		ADF (%)	NSL (%)	ANNUAL	WINTER
N18 - LEVEL 05					
R1	LKD	2.9	99.2	23	14
R2	Bedroom	1.4	80.6		
R3	Studio-Apt	2.5	82.2	25	15
R4	Bedroom	1.3	64.3		
R5	LKD	1.6	95.2	22	14
R6	Bedroom	1	75.6		
R7	LD	1.5	73.2	30	10
R8	Bedroom	1.6	46.4		
R9	Bedroom	1.3	34.2		
R10	LKD	1.5	26.9	29	10
R11	Bedroom	1.5	44.3		
R12	Bedroom	1.7	66		
R13	LKD	3.5	98.8	11	0
R14	Bedroom	2.6	97.2		
R15	Bedroom	1.7	99.1		
R16	LKD	2.7	98.6	11	0
R17	Bedroom	1.7	98.1		
R18	LKD	2.1	98.4	12	0
R19	Bedroom	1.8	98.9		
R20	LKD	2	98.2		
R21	Bedroom	1.8	98.8		
R22	LKD	1.9	97.8		
R23	Bedroom	2.1	95.7		
R24	LKD	4.1	99.8		
R25	Bedroom	1.2	21.4		
R26	Bedroom	1.9	21.1		
R27	LKD	1.5	30	10	2
R28	Bedroom	1.1	16.5		
R29	Bedroom	1	23.6		
R30	Bedroom	1.5	58.5		
R31	Bedroom	2.1	53.2		
R32	LKD	1.8	48.7	4	1
R33	Bedroom	1.3	32.6		
R34	Bedroom	1.8	47.2		

Table 07: Assessment Data

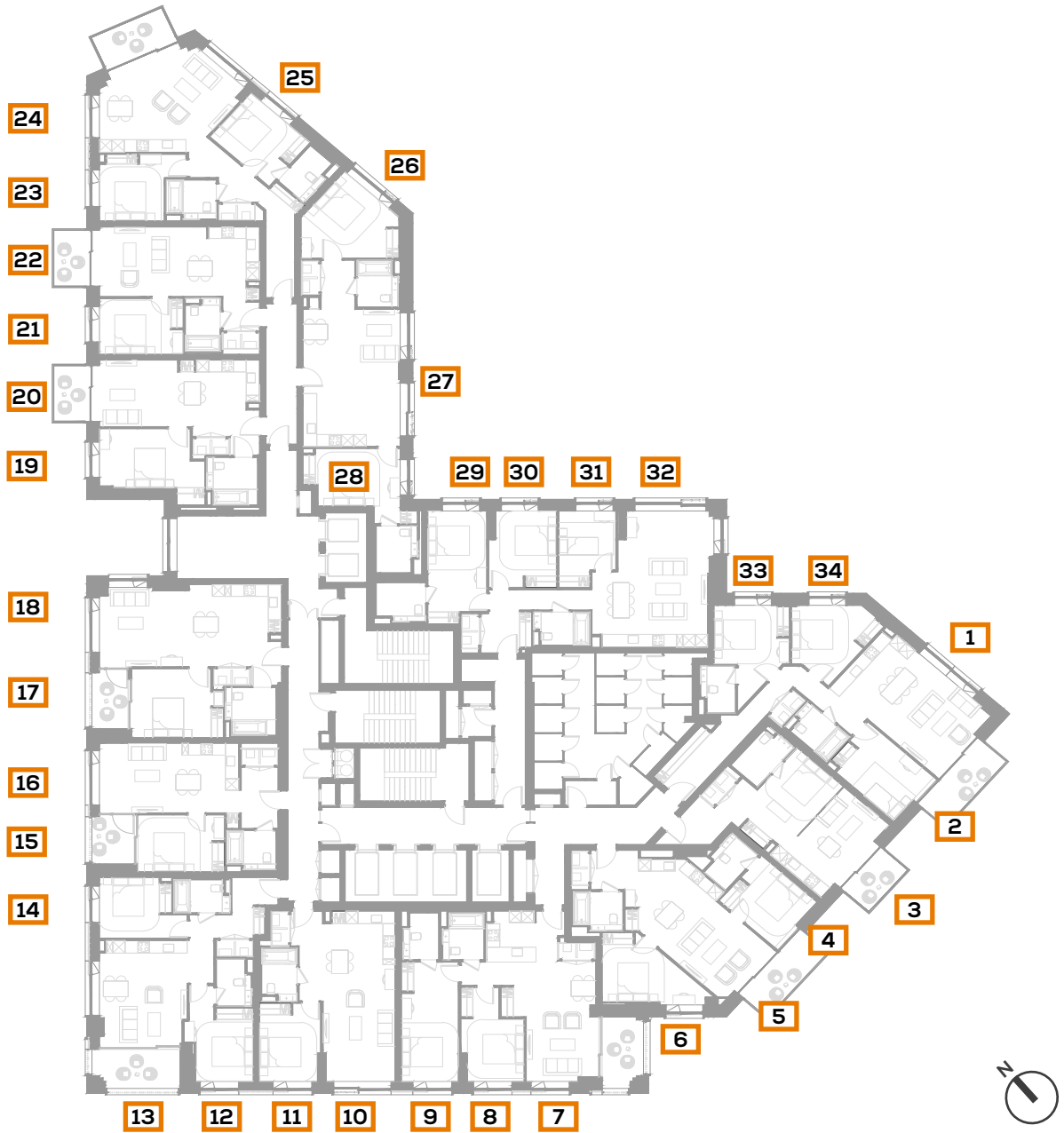

Fig. 06: Floor Plan



Plot N18 - Level 06

ROOM REF.	ROOM USE	DAYLIGHT QUANTUM	DAYLIGHT DISTRIBUTION	SUNLIGHT QUANTUM (PROBABLE SUNLIGHT HOURS)	
		ADF (%)	NSL (%)	ANNUAL	WINTER
N18 - LEVEL 06					
R1	LKD	2.9	99.3	24	15
R2	Bedroom	1.4	80.7		
R3	Studio-Apt	2.6	86	26	16
R4	Bedroom	1.3	68.9		
R5	LKD	1.7	95.2	23	15
R6	Bedroom	1	80.1		
R7	LD	1.6	73.2	32	11
R8	Bedroom	1.7	54.5		
R9	Bedroom	1.3	38.9		
R10	LKD	1.5	29.2	31	11
R11	Bedroom	1.5	46.7		
R12	Bedroom	1.7	66.4		
R13	LKD	3.6	99	12	0
R14	Bedroom	2.6	97.2		
R15	Bedroom	1.7	99.1		
R16	LKD	2.7	99.1	12	0
R17	Bedroom	1.7	98.1		
R18	LKD	2.1	98.7	12	0
R19	Bedroom	1.9	98.9		
R20	LKD	2.1	98.2		
R21	Bedroom	1.8	98.8		
R22	LKD	2	97.8		
R23	Bedroom	2.1	96.5		
R24	LKD	4.5	99.8		
R25	Bedroom	1.2	23.4		
R26	Bedroom	2	22.5		
R27	LKD	1.6	31.3	10	2
R28	Bedroom	1.1	18		
R29	Bedroom	1.1	27.1		
R30	Bedroom	1.7	61		
R31	Bedroom	2.3	55.8		
R32	LKD	1.9	50.4	4	1
R33	Bedroom	1.4	36.3		
R34	Bedroom	1.8	49.6		

Table 08: Assessment Data

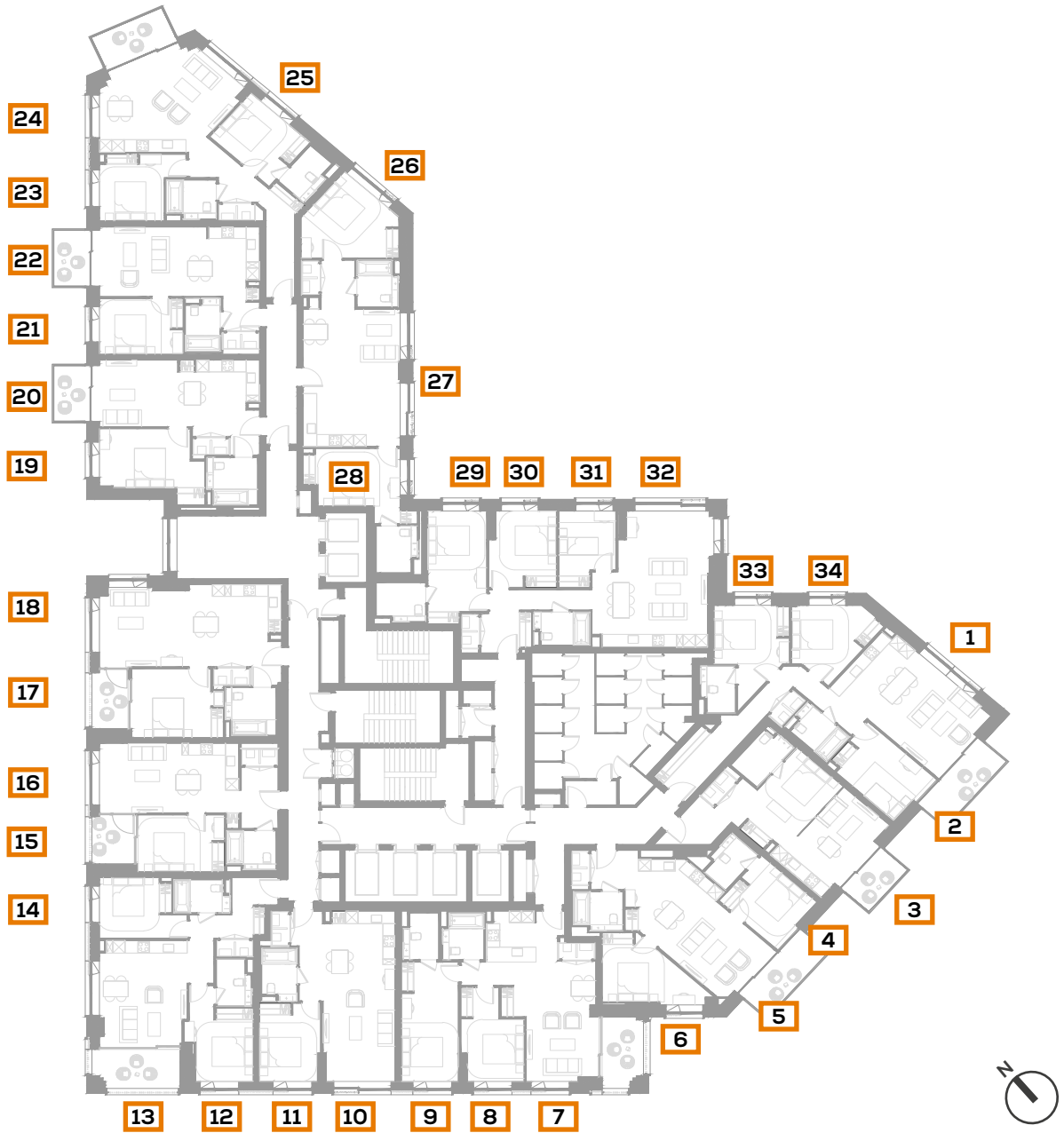

Fig. 07: Floor Plan



Plot N18 - Level 07

		DAYLIGHT QUANTUM	DAYLIGHT DISTRIBUTION	SUNLIGHT QUANTUM (PROBABLE SUNLIGHT HOURS)	
ROOM REF.	ROOM USE	ADF (%)	NSL (%)	ANNUAL	WINTER
N18 - LEVEL 07					
R1	LKD	3	99.4	25	16
R2	Bedroom	1.5	80.7		
R3	Studio-Apt	2.6	90.4	27	17
R4	Bedroom	1.4	81.5		
R5	LKD	1.7	95.3	24	16
R6	Bedroom	1.1	85		
R7	LD	1.6	73.4	32	11
R8	Bedroom	1.7	64.3		
R9	Bedroom	1.3	44.9		
R10	LKD	1.5	31.5	32	12
R11	Bedroom	1.6	48.7		
R12	Bedroom	1.8	66.8		
R13	LKD	3.6	99.7	13	0
R14	Bedroom	2.7	97.2		
R15	Bedroom	1.8	99.1		
R16	LKD	2.8	99.2	13	0
R17	Bedroom	1.7	98.1		
R18	LKD	2.1	98.8	13	0
R19	Bedroom	1.9	98.9		
R20	LKD	2.2	98.2		
R21	Bedroom	1.8	98.8		
R22	LKD	2	97.8		
R23	Bedroom	2.1	96.6		
R24	LKD	4.5	99.8		
R25	Bedroom	1.3	26.4		
R26	Bedroom	2.2	24.6		
R27	LKD	1.9	32.8	12	2
R28	Bedroom	1.2	20.2		
R29	Bedroom	1.3	32.3		
R30	Bedroom	1.8	64.9		
R31	Bedroom	2.5	59.7		
R32	LKD	2.2	52.2	4	1
R33	Bedroom	1.5	41.8		
R34	Bedroom	1.9	52.3		

Table 09: Assessment Data

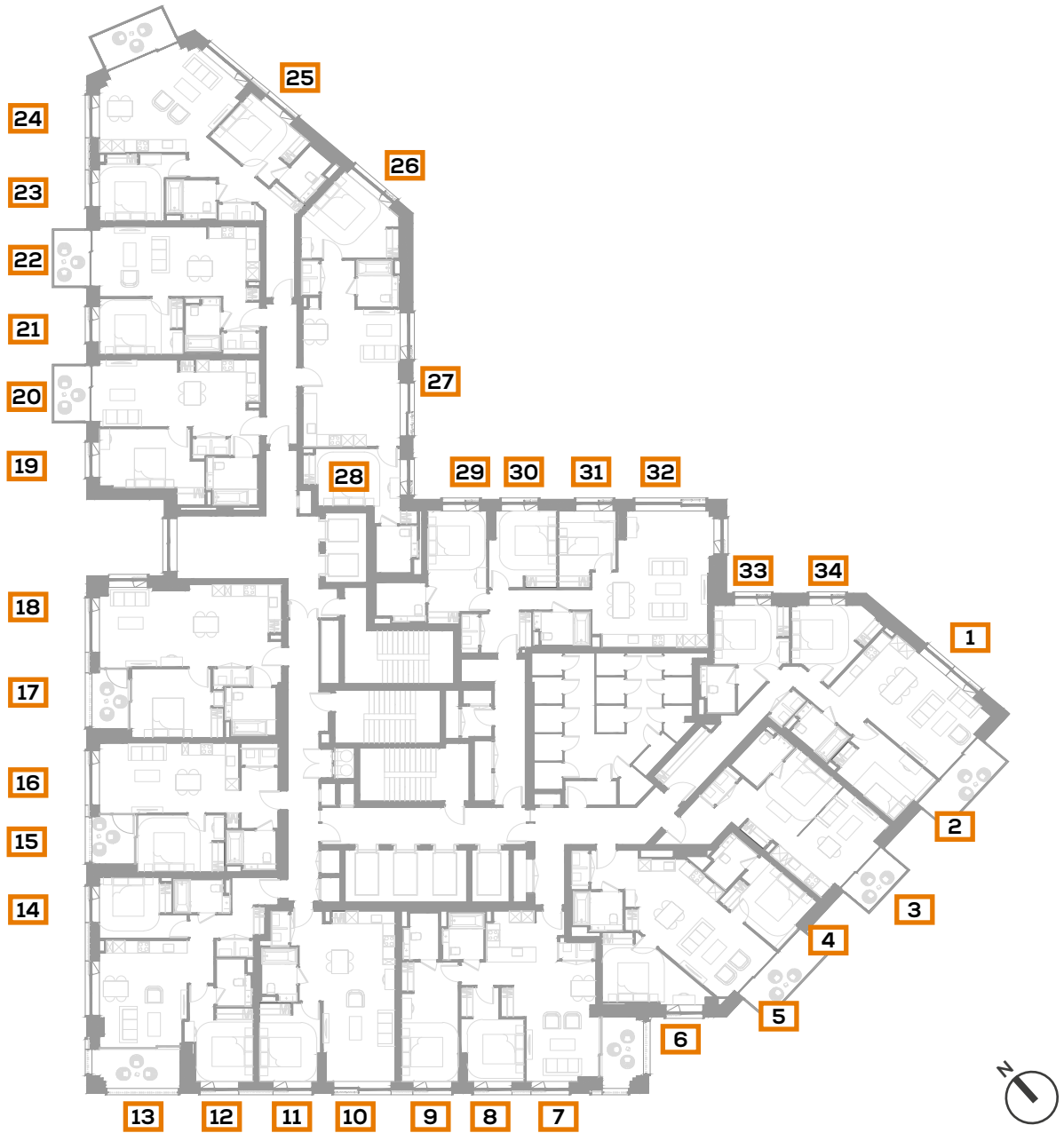

Fig. 08: Floor Plan



Plot N18 - Level 08

ROOM REF.	ROOM USE	DAYLIGHT QUANTUM	DAYLIGHT DISTRIBUTION	SUNLIGHT QUANTUM (PROBABLE SUNLIGHT HOURS)	
		ADF (%)	NSL (%)	ANNUAL	WINTER
N18 - LEVEL 08					
R1	LKD	3.2	99.4	25	16
R2	Bedroom	1.5	80.8		
R3	Studio-Apt	2.8	90.7	27	17
R4	Bedroom	1.5	89		
R5	LKD	1.7	95.7	26	18
R6	Bedroom	1.1	85.6		
R7	LD	1.7	74.3	33	12
R8	Bedroom	1.8	66.9		
R9	Bedroom	1.4	50.5		
R10	LKD	1.5	32.9	33	13
R11	Bedroom	1.6	50		
R12	Bedroom	1.8	67		
R13	LKD	3.7	99.9	13	0
R14	Bedroom	2.7	97.3		
R15	Bedroom	1.8	99.1		
R16	LKD	2.9	99.2	13	0
R17	Bedroom	1.8	98.1		
R18	LKD	2.3	98.9	13	0
R19	Bedroom	1.9	98.9		
R20	LKD	2.2	98.2		
R21	Bedroom	1.9	98.8		
R22	LKD	2.1	97.8		
R23	Bedroom	2.2	96.6		
R24	LKD	4.7	99.8		
R25	Bedroom	1.4	30.1		
R26	Bedroom	2.3	27.3		
R27	LKD	1.9	34.6	13	2
R28	Bedroom	1.3	23.1		
R29	Bedroom	1.3	38.5		
R30	Bedroom	2.1	70.7		
R31	Bedroom	2.6	65.3		
R32	LKD	2.2	53.3	10	3
R33	Bedroom	1.6	48.3		
R34	Bedroom	2	56.1		

Table 10: Assessment Data

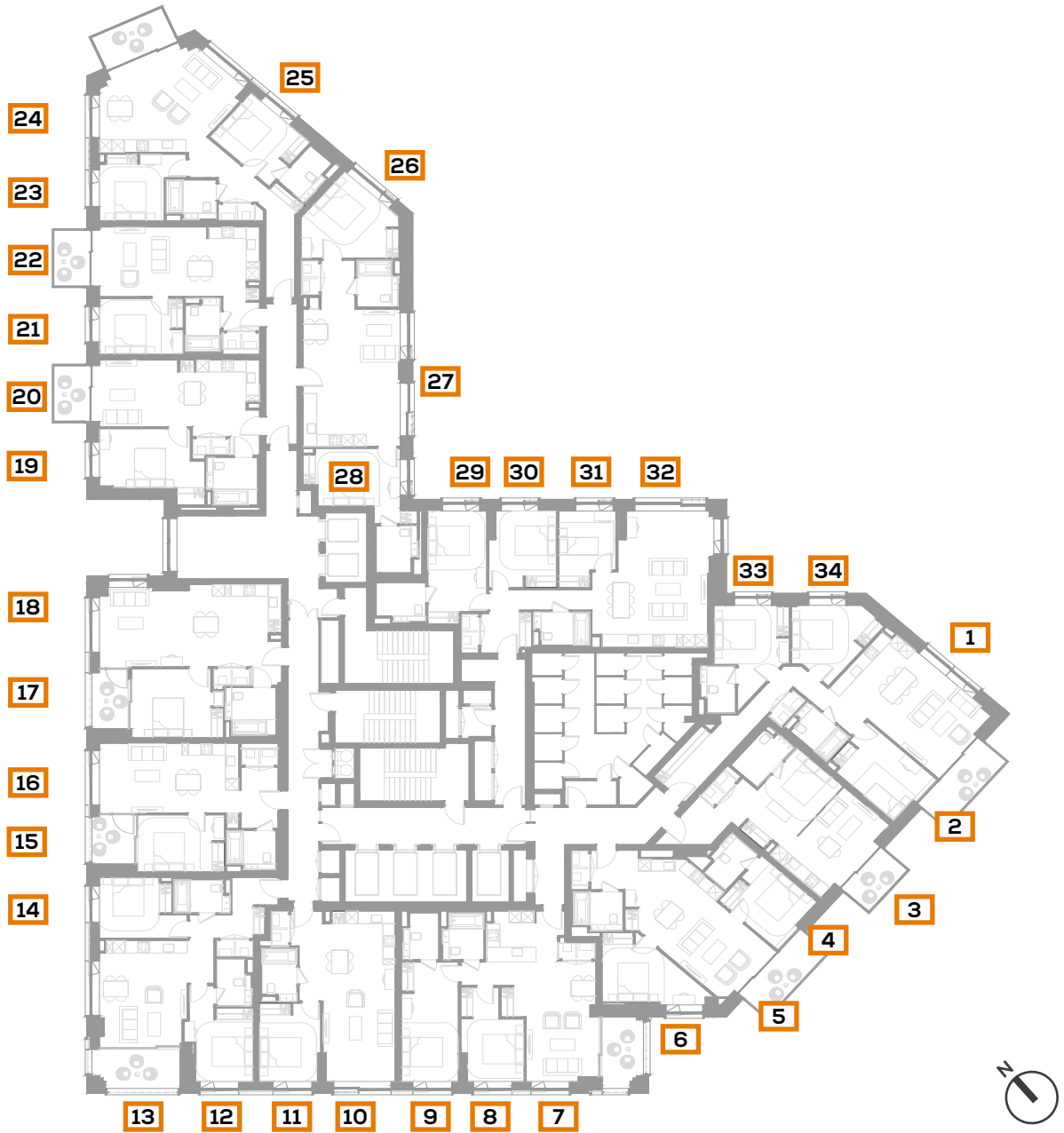

Fig. 09: Floor Plan



Plot N18 - Level 09

ROOM REF.	ROOM USE	DAYLIGHT QUANTUM	DAYLIGHT DISTRIBUTION	SUNLIGHT QUANTUM (PROBABLE SUNLIGHT HOURS)	
		ADF (%)	NSL (%)	ANNUAL	WINTER
N18 - LEVEL 09					
R1	LKD	3.2	99.6	26	17
R2	Bedroom	1.5	80.9		
R3	Studio-Apt	2.8	90.8	29	19
R4	Bedroom	1.5	89.2		
R5	LKD	1.9	96	26	18
R6	Bedroom	1.2	85.8		
R7	LD	1.7	80.5	34	13
R8	Bedroom	1.8	67		
R9	Bedroom	1.4	52.3		
R10	LKD	1.7	33.9	33	13
R11	Bedroom	1.6	51.7		
R12	Bedroom	1.8	67.2		
R13	LKD	3.8	99.9	13	0
R14	Bedroom	2.8	97.4		
R15	Bedroom	1.9	99.1		
R16	LKD	2.9	99.2	13	0
R17	Bedroom	1.9	98.1		
R18	LKD	2.4	99	13	0
R19	Bedroom	2	98.9		
R20	LKD	2.2	98.2		
R21	Bedroom	1.9	98.8		
R22	LKD	2.1	97.8		
R23	Bedroom	2.2	96.6		
R24	LKD	4.9	99.8		
R25	Bedroom	1.5	35.9		
R26	Bedroom	2.5	30.8		
R27	LKD	2	37.1	14	2
R28	Bedroom	1.3	26.1		
R29	Bedroom	1.5	47		
R30	Bedroom	2.3	80		
R31	Bedroom	2.9	72.5		
R32	LKD	2.4	54.5	15	3
R33	Bedroom	1.7	58.1		
R34	Bedroom	2.1	60.8		

Table 11: Assessment Data

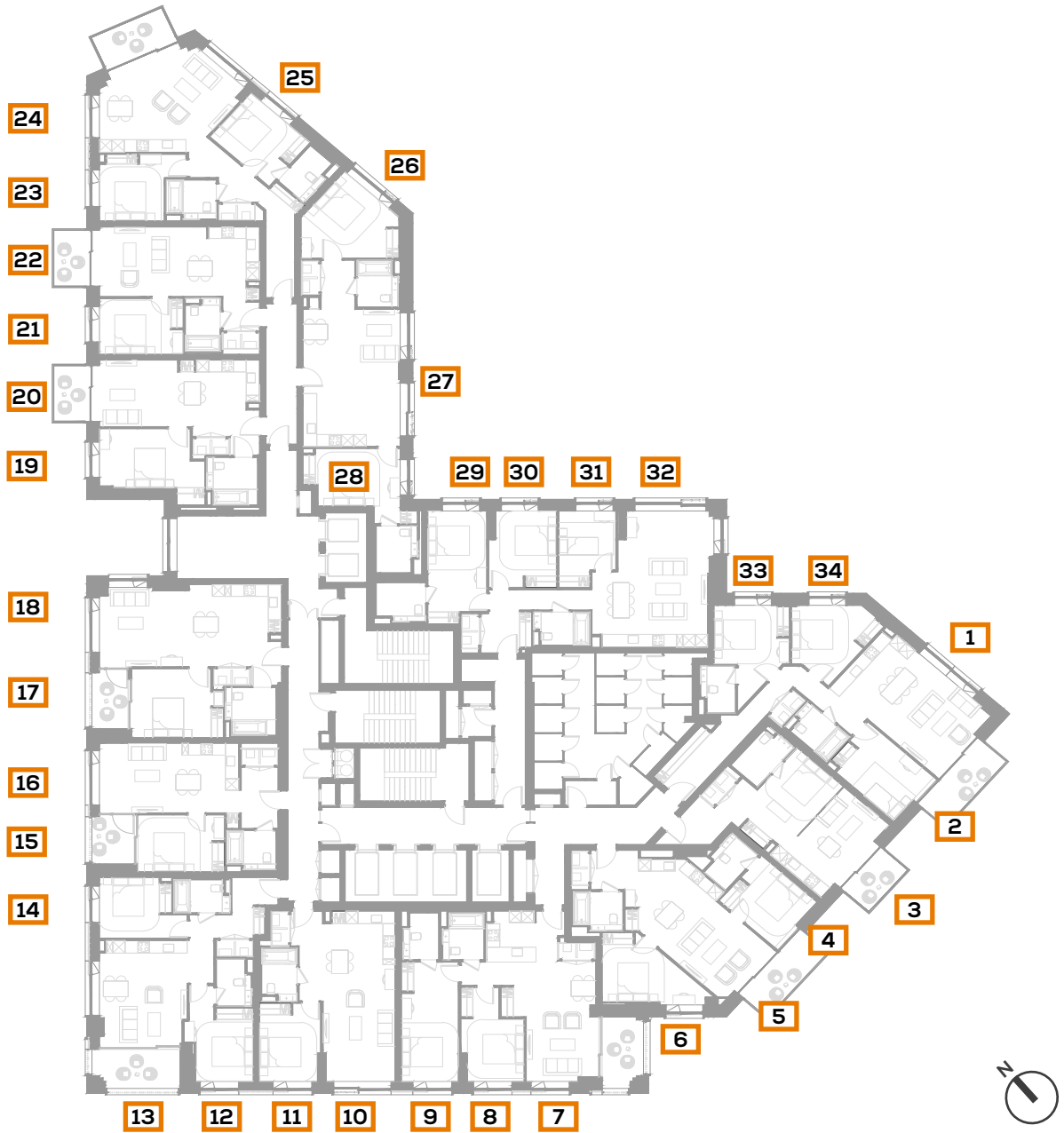

Fig. 10: Floor Plan



Plot N18 - Level 10

ROOM REF.	ROOM USE	DAYLIGHT QUANTUM	DAYLIGHT DISTRIBUTION	SUNLIGHT QUANTUM (PROBABLE SUNLIGHT HOURS)	
		ADF (%)	NSL (%)	ANNUAL	WINTER
N18 - LEVEL 10					
R1	LKD	4.3	99.6	50	17
R2	Bedroom	2.3	81.6		
R3	Studio-Apt	4.4	91.9	50	20
R4	Bedroom	2.6	89.6		
R5	LKD	2.8	96.7	47	19
R6	Bedroom	1.2	86.2		
R7	LD	2	84.6	34	13
R8	Bedroom	1.9	67.1		
R9	Bedroom	1.4	52.4		
R10	LKD	1.7	35.2	33	13
R11	Bedroom	1.6	52.7		
R12	Bedroom	1.9	67.4		
R13	LKD	3.9	99.9	13	0
R14	Bedroom	2.8	97.4		
R15	Bedroom	1.9	99.1		
R16	LKD	3	99.2	13	0
R17	Bedroom	1.9	98.1		
R18	LKD	2.5	99	13	0
R19	Bedroom	2.1	98.9		
R20	LKD	3.4	98.3		
R21	Bedroom	2.1	98.9		
R22	LKD	3.2	97.8		
R23	Bedroom	2.4	96.7		
R24	LKD	6.6	99.9		
R25	Bedroom	1.6	43.1		
R26	Bedroom	2.7	36.5		
R27	LKD	2.1	40.2	17	2
R28	Bedroom	1.5	29.3		
R29	Bedroom	1.9	61.4		
R30	Bedroom	2.6	87.6		
R31	Bedroom	3.1	81		
R32	LKD	2.6	56.1	28	7
R33	Bedroom	1.8	69.6		
R34	Bedroom	2.2	66.6		

Table 12: Assessment Data

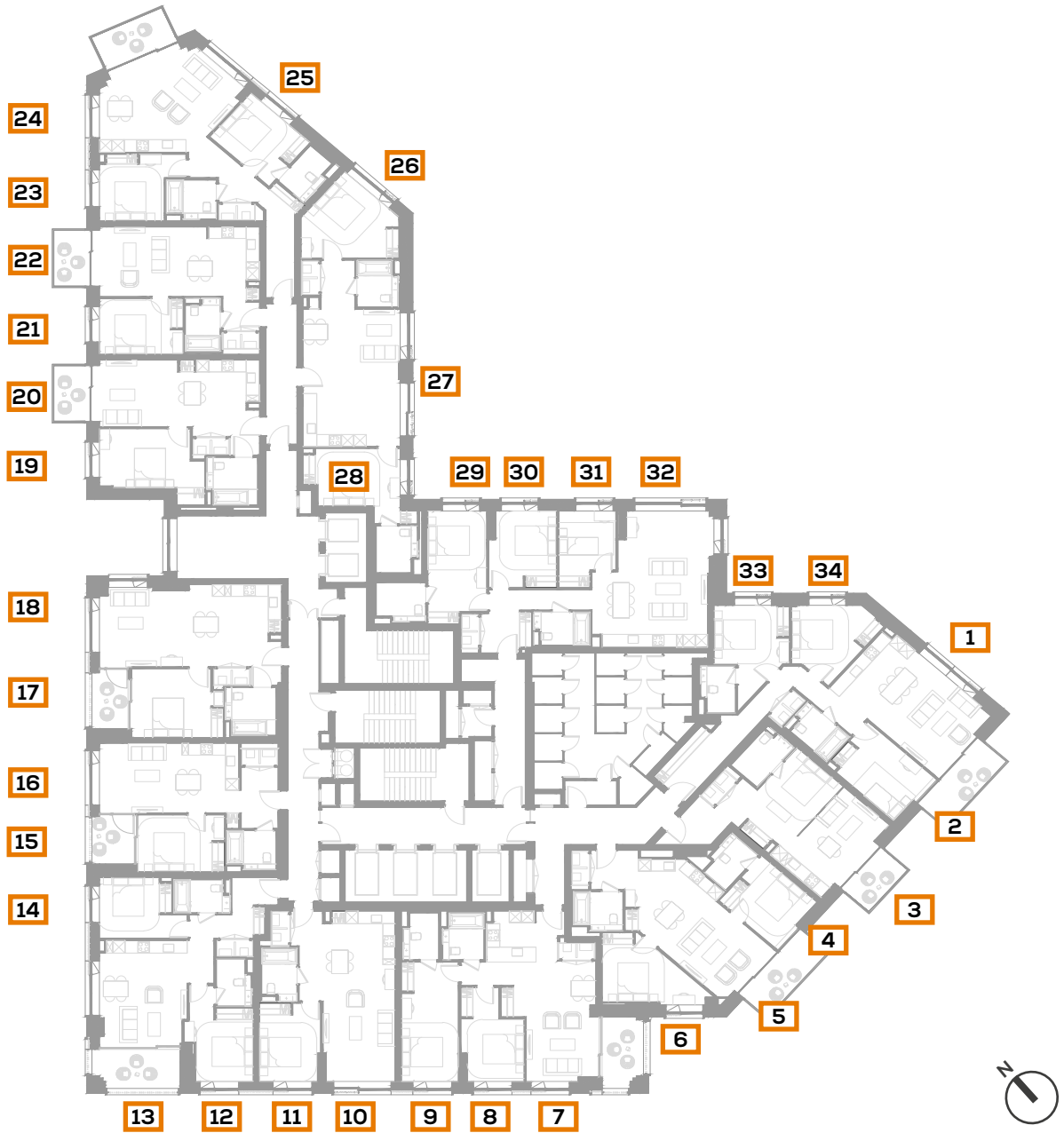

Fig. 11: Floor Plan



Plot N18 - Level 11

ROOM REF.	ROOM USE	DAYLIGHT QUANTUM	DAYLIGHT DISTRIBUTION	SUNLIGHT QUANTUM (PROBABLE SUNLIGHT HOURS)	
		ADF (%)	NSL (%)	ANNUAL	WINTER
N18 - LEVEL 11					
R1	Studio-Apt	1.8	72.5	44	17
R2	Studio-Apt	1.9	96	51	18
R3	LKD	2	90.3	34	13
R4	Bedroom	2	69.4		
R5	Bedroom	1.9	66.4		
R6	LKD	1.7	36.8	33	13
R7	Bedroom	1.7	54		
R8	Bedroom	1.9	67.6		
R9	LKD	4	99.9	13	0
R10	Bedroom	2.8	98		
R11	Bedroom	2.1	99.5		
R12	LKD	2.6	99.9		
R13	LKD	2.4	95.3		
R14	Bedroom	4.3	100		
R15	LKD	1.7	82.3		
R16	LKD	2	67.2		
R17	Bedroom	2	94.8		
R18	Bedroom	2	93		
R19	LKD	5	91.3	41	18
R20	Bedroom	1.9	81.6		

Table 13: Assessment Data



Fig. 12: Floor Plan



Plot N18 - Level 12

ROOM REF.	ROOM USE	DAYLIGHT QUANTUM	DAYLIGHT DISTRIBUTION	SUNLIGHT QUANTUM (PROBABLE SUNLIGHT HOURS)	
		ADF (%)	NSL (%)	ANNUAL	WINTER
N18 - LEVEL 12					
R1	Bedroom	2	74.7		
R2	LKD	0.7	51.2	6	4
R3	LKD	0.7	49.9	7	5
R4	Bedroom	3.8	98.5		
R5	LKD	2	90.2	35	14
R6	Bedroom	2	68.9		
R7	Bedroom	1.9	66.4		
R8	LKD	1.7	38.4	34	13
R9	Bedroom	1.7	54.7		
R10	Bedroom	1.9	67.5		
R11	LKD	4	99.9	15	1
R12	Bedroom	2.9	98.1		
R13	Bedroom	2.1	99.5		
R14	LKD	2.6	99.9		
R15	LKD	2.4	95.3		
R16	Bedroom	4.3	100		
R17	LKD	4	98.3		
R18	Bedroom	2.4	98.4		
R19	Bedroom	2.4	97.2		
R20	LKD	2.2	74.2		
R21	Bedroom	2.1	97.1		
R22	Bedroom	2.3	97.7		
R23	LKD	5.4	92.2	42	18
R24	Bedroom	2.1	81.8		

Table 14: Assessment Data



Fig. 13: Floor Plan



Plot N18 - Level 13

ROOM REF.	ROOM USE	DAYLIGHT QUANTUM	DAYLIGHT DISTRIBUTION	SUNLIGHT QUANTUM (PROBABLE SUNLIGHT HOURS)	
		ADF (%)	NSL (%)	ANNUAL	WINTER
N18 - LEVEL 13					
R1	Bedroom	2.1	74.7		
R2	LKD	0.7	51.2	6	4
R3	LKD	0.7	49.9	7	5
R4	Bedroom	3.9	98.4		
R5	LKD	2	90.5	35	14
R6	Bedroom	2	68.9		
R7	Bedroom	1.9	66.4		
R8	LKD	1.7	39.9	34	13
R9	Bedroom	1.7	55.1		
R10	Bedroom	1.9	67.5		
R11	LKD	4	99.9	15	1
R12	Bedroom	2.9	98.2		
R13	Bedroom	2.1	99.5		
R14	LKD	2.7	99.9		
R15	LKD	2.4	95.3		
R16	Bedroom	4.4	100		
R17	LKD	4	98.9		
R18	Bedroom	2.5	98.4		
R19	Bedroom	2.6	97.5		
R20	LKD	2.2	82.5		
R21	Bedroom	2.2	97.3		
R22	Bedroom	2.4	99		
R23	LKD	5.5	95.8	45	18
R24	Bedroom	2.2	81.9		

Table 15: Assessment Data



Fig. 14: Floor Plan



Plot N18 - Level 14

		DAYLIGHT QUANTUM	DAYLIGHT DISTRIBUTION	SUNLIGHT QUANTUM (PROBABLE SUNLIGHT HOURS)	
ROOM REF.	ROOM USE	ADF (%)	NSL (%)	ANNUAL	WINTER
N18 - LEVEL 14					
R1	Bedroom	2.1	75.4		
R2	LKD	0.7	51.2	6	4
R3	LKD	0.7	49.9	7	5
R4	Bedroom	3.9	98.4		
R5	LKD	2	90.7	36	15
R6	Bedroom	2	68.9		
R7	Bedroom	1.9	66.4		
R8	LKD	1.7	41.4	35	14
R9	Bedroom	1.7	55.5		
R10	Bedroom	1.9	67.6		
R11	LKD	4	99.9	15	1
R12	Bedroom	2.9	98.3		
R13	Bedroom	2.1	99.5		
R14	LKD	2.7	99.9		
R15	LKD	2.4	95.3		
R16	Bedroom	4.4	100		
R17	LKD	4.3	99.9		
R18	Bedroom	2.6	98.6		
R19	Bedroom	2.7	97.8		
R20	LKD	2.4	93.6		
R21	Bedroom	2.3	97.5		
R22	Bedroom	2.5	99		
R23	LKD	5.7	99.9	48	18
R24	Bedroom	2.2	82.3		

Table 16: Assessment Data



Fig. 15: Floor Plan



Plot N18 - Level 15

ROOM REF.	ROOM USE	DAYLIGHT QUANTUM	DAYLIGHT DISTRIBUTION	SUNLIGHT QUANTUM (PROBABLE SUNLIGHT HOURS)	
		ADF (%)	NSL (%)	ANNUAL	WINTER
N18 - LEVEL 15					
R1	Bedroom	2.2	75.9		
R2	LKD	0.7	51.4	6	4
R3	LKD	0.7	50	7	5
R4	Bedroom	4	98.4		
R5	LKD	2	90.6	36	15
R6	Bedroom	2	68.9		
R7	Bedroom	1.9	66.4		
R8	LKD	1.7	42.7	35	14
R9	Bedroom	1.7	55.6		
R10	Bedroom	2	67.6		
R11	LKD	4	99.9	15	1
R12	Bedroom	2.9	98.5		
R13	Bedroom	2.1	99.5		
R14	LKD	2.7	99.9		
R15	LKD	2.4	95.3		
R16	Bedroom	4.4	100		
R17	LKD	4.3	99.9		
R18	Bedroom	2.7	98.6		
R19	Bedroom	2.8	98.2		
R20	LKD	2.4	97.5		
R21	Bedroom	2.4	97.7		
R22	Bedroom	2.6	99		
R23	LKD	6	100	51	18
R24	Bedroom	2.3	82.8		

Table 17: Assessment Data



Fig. 16: Floor Plan



Plot N18 - Level 16

ROOM REF.	ROOM USE	DAYLIGHT QUANTUM	DAYLIGHT DISTRIBUTION	SUNLIGHT QUANTUM (PROBABLE SUNLIGHT HOURS)	
		ADF (%)	NSL (%)	ANNUAL	WINTER
N18 - LEVEL 16					
R1	Bedroom	2.2	76.7		
R2	LKD	0.7	51.4	6	4
R3	LKD	0.7	50.1	7	5
R4	Bedroom	4	98.4		
R5	LKD	2	91.3	37	16
R6	Bedroom	2	68.8		
R7	Bedroom	2	66.4		
R8	LKD	1.7	43.7	36	14
R9	Bedroom	1.7	55.8		
R10	Bedroom	2	67.6		
R11	LKD	4	99.9	15	1
R12	Bedroom	2.9	98.5		
R13	Bedroom	2.1	99.5		
R14	LKD	2.7	99.9		
R15	LKD	2.4	95.3		
R16	Bedroom	4.5	100		
R17	LKD	4.3	99.9		
R18	Bedroom	2.8	98.6		
R19	Bedroom	2.9	98.3		
R20	LKD	2.6	97.7		
R21	Bedroom	2.5	98.2		
R22	Bedroom	2.8	99		
R23	LKD	6.2	100	56	18
R24	Bedroom	2.4	83.3		

Table 18: Assessment Data



Fig. 17: Floor Plan



Plot N18 - Level 17

ROOM REF.	ROOM USE	DAYLIGHT QUANTUM	DAYLIGHT DISTRIBUTION	SUNLIGHT QUANTUM (PROBABLE SUNLIGHT HOURS)	
		ADF (%)	NSL (%)	ANNUAL	WINTER
N18 - LEVEL 17					
R1	Bedroom	2.3	77.6		
R2	LKD	0.7	51.5	6	4
R3	LKD	0.7	50.1	7	5
R4	Bedroom	4	98.4		
R5	LKD	2	92.5	37	16
R6	Bedroom	2.1	68.9		
R7	Bedroom	2	66.4		
R8	LKD	1.7	44.6	36	14
R9	Bedroom	1.7	55.9		
R10	Bedroom	2	67.6		
R11	LKD	4.1	99.9	15	1
R12	Bedroom	2.9	98.5		
R13	Bedroom	2.1	99.5		
R14	LKD	2.7	99.9		
R15	LKD	2.4	95.3		
R16	Bedroom	4.5	100		
R17	LKD	4.5	99.9		
R18	Bedroom	2.9	98.6		
R19	Bedroom	2.9	98.6		
R20	LKD	2.6	97.8		
R21	Bedroom	2.6	98.7		
R22	Bedroom	2.9	99		
R23	LKD	6.5	100	59	18
R24	Bedroom	2.4	84.2		

Table 19: Assessment Data



Fig. 18: Floor Plan



Plot N18 - Level 18

ROOM REF.	ROOM USE	DAYLIGHT QUANTUM	DAYLIGHT DISTRIBUTION	SUNLIGHT QUANTUM (PROBABLE SUNLIGHT HOURS)	
		ADF (%)	NSL (%)	ANNUAL	WINTER
N18 - LEVEL 18					
R1	Bedroom	2.3	79		
R2	LKD	0.7	51.5	6	4
R3	LKD	0.7	50.3	7	5
R4	Bedroom	4.2	98.4		
R5	LKD	2	92.7	37	16
R6	Bedroom	2.1	68.9		
R7	Bedroom	2	66.4		
R8	LKD	1.7	45.4	36	14
R9	Bedroom	1.8	56		
R10	Bedroom	2	67.6		
R11	LKD	4.1	99.9	15	1
R12	Bedroom	2.9	98.6		
R13	Bedroom	2.1	99.5		
R14	LKD	2.7	99.9		
R15	LKD	2.4	95.3		
R16	Bedroom	4.6	100		
R17	LKD	4.5	99.9		
R18	Bedroom	2.9	98.6		
R19	Bedroom	3	99		
R20	LKD	2.7	97.8		
R21	Bedroom	2.7	99		
R22	Bedroom	3	99		
R23	LKD	6.8	100	61	20
R24	Bedroom	2.5	85.1		

Table 20: Assessment Data



Fig. 19: Floor Plan



Plot N18 - Level 19

ROOM REF.	ROOM USE	DAYLIGHT QUANTUM	DAYLIGHT DISTRIBUTION	SUNLIGHT QUANTUM (PROBABLE SUNLIGHT HOURS)	
		ADF (%)	NSL (%)	ANNUAL	WINTER
N18 - LEVEL 19					
R1	Bedroom	2.4	80		
R2	LKD	0.8	51.7	6	4
R3	LKD	0.7	50.5	7	5
R4	Bedroom	4.2	98.4		
R5	LKD	2.1	93.2	38	16
R6	Bedroom	2.1	68.9		
R7	Bedroom	2	66.5		
R8	LKD	1.8	46.2	36	14
R9	Bedroom	1.8	56		
R10	Bedroom	2	67.6		
R11	LKD	4.2	99.9	16	2
R12	Bedroom	2.9	98.6		
R13	Bedroom	2.1	99.5		
R14	LKD	2.7	99.9		
R15	LKD	2.5	95.3		
R16	Bedroom	4.6	100		
R17	LKD	4.5	99.9		
R18	Bedroom	2.9	98.6		
R19	Bedroom	3	99.2		
R20	LKD	2.7	97.8		
R21	Bedroom	2.7	99.1		
R22	Bedroom	3	99		
R23	LKD	6.8	100	62	20
R24	Bedroom	2.5	86.4		

Table 21: Assessment Data



Fig. 20: Floor Plan



Plot N18 - Level 20

ROOM REF.	ROOM USE	DAYLIGHT QUANTUM	DAYLIGHT DISTRIBUTION	SUNLIGHT QUANTUM (PROBABLE SUNLIGHT HOURS)	
		ADF (%)	NSL (%)	ANNUAL	WINTER
N18 - LEVEL 20					
R1	Bedroom	2.4	81.6		
R2	LKD	0.8	52	7	5
R3	LKD	0.7	51	7	5
R4	Bedroom	4.3	98.4		
R5	LKD	2.1	93.5	38	16
R6	Bedroom	2.1	68.9		
R7	Bedroom	2	66.6		
R8	LKD	1.8	46.7	36	14
R9	Bedroom	1.8	56.1		
R10	Bedroom	2	67.7		
R11	LKD	4.2	99.9	16	2
R12	Bedroom	3	98.6		
R13	Bedroom	2.1	99.5		
R14	LKD	2.7	99.9		
R15	LKD	2.5	95.3		
R16	Bedroom	4.6	100		
R17	LKD	4.5	99.9		
R18	Bedroom	3	98.6		
R19	Bedroom	3.1	99.2		
R20	LKD	2.7	97.8		
R21	Bedroom	2.7	99.1		
R22	Bedroom	3	99		
R23	LKD	7	100	63	20
R24	Bedroom	2.6	88		

Table 22: Assessment Data



Fig. 21: Floor Plan



Plot N18 - Level 21

ROOM REF.	ROOM USE	DAYLIGHT QUANTUM	DAYLIGHT DISTRIBUTION	SUNLIGHT QUANTUM (PROBABLE SUNLIGHT HOURS)	
		ADF (%)	NSL (%)	ANNUAL	WINTER
N18 - LEVEL 21					
R1	Bedroom	2.5	83.5		
R2	LKD	0.9	52.4	7	5
R3	LKD	0.9	51.3	7	5
R4	Bedroom	4.3	98.4		
R5	LKD	2.1	93.7	38	16
R6	Bedroom	2.1	69		
R7	Bedroom	2.1	67.2		
R8	LKD	1.8	47	36	14
R9	Bedroom	1.8	56.2		
R10	Bedroom	2.1	67.6		
R11	LKD	4.2	99.9	16	2
R12	Bedroom	3	98.6		
R13	Bedroom	2.1	99.5		
R14	LKD	2.7	99.9		
R15	LKD	2.5	95.3		
R16	Bedroom	4.6	100		
R17	LKD	4.5	99.9		
R18	Bedroom	3	98.6		
R19	Bedroom	3.1	99.2		
R20	LKD	2.7	97.8		
R21	Bedroom	2.7	99.1		
R22	Bedroom	3	99		
R23	LKD	7.1	100	63	20
R24	Bedroom	2.6	90.5		

Table 23: Assessment Data



Fig. 22: Floor Plan



Plot N18 - Level 22

		DAYLIGHT QUANTUM	DAYLIGHT DISTRIBUTION	SUNLIGHT QUANTUM (PROBABLE SUNLIGHT HOURS)	
ROOM REF.	ROOM USE	ADF (%)	NSL (%)	ANNUAL	WINTER
N18 - LEVEL 22					
R1	Bedroom	2.5	86.5		
R2	LKD	0.9	52.8	8	5
R3	LKD	0.9	51.9	7	5
R4	Bedroom	4.4	98.4		
R5	LKD	2.1	93.8	39	17
R6	Bedroom	2.2	69.3		
R7	Bedroom	2.1	67.5		
R8	LKD	1.8	47.3	36	14
R9	Bedroom	1.8	56.4		
R10	Bedroom	2.1	67.7		
R11	LKD	4.2	99.9	16	2
R12	Bedroom	3	98.6		
R13	Bedroom	2.1	99.5		
R14	LKD	2.7	99.9		
R15	LKD	2.5	95.3		
R16	Bedroom	4.6	100		
R17	LKD	4.5	99.9		
R18	Bedroom	3	98.6		
R19	Bedroom	3.1	99.2		
R20	LKD	2.7	97.8		
R21	Bedroom	2.7	99.1		
R22	Bedroom	3.1	99		
R23	LKD	7.2	100	64	20
R24	Bedroom	2.7	92.9		

Table 24: Assessment Data



Fig. 23: Floor Plan



Plot N18 - Level 23

ROOM REF.	ROOM USE	DAYLIGHT QUANTUM	DAYLIGHT DISTRIBUTION	SUNLIGHT QUANTUM (PROBABLE SUNLIGHT HOURS)	
		ADF (%)	NSL (%)	ANNUAL	WINTER
N18 - LEVEL 23					
R1	Bedroom	2.5	89.6		
R2	LKD	0.9	53.6	8	5
R3	LKD	0.9	52.9	7	5
R4	Bedroom	4.5	98.4		
R5	LKD	2.1	93.8	39	17
R6	Bedroom	2.2	69.7		
R7	Bedroom	2.1	68		
R8	LKD	1.9	47.3	36	14
R9	Bedroom	1.9	56.7		
R10	Bedroom	2.1	67.8		
R11	LKD	4.2	99.9	16	2
R12	Bedroom	3	98.6		
R13	Bedroom	2.2	99.5		
R14	LKD	2.7	99.9		
R15	LKD	2.5	95.3		
R16	Bedroom	4.6	100		
R17	LKD	4.5	99.9		
R18	Bedroom	3	98.6		
R19	Bedroom	3.1	99.2		
R20	LKD	2.7	97.8		
R21	Bedroom	2.7	99.1		
R22	Bedroom	3.1	99		
R23	LKD	7.3	100	64	20
R24	Bedroom	2.7	95.7		

Table 25: Assessment Data



Fig. 24: Floor Plan



Plot N18 - Level 24

ROOM REF.	ROOM USE	DAYLIGHT QUANTUM	DAYLIGHT DISTRIBUTION	SUNLIGHT QUANTUM (PROBABLE SUNLIGHT HOURS)	
		ADF (%)	NSL (%)	ANNUAL	WINTER
N18 - LEVEL 24					
R1	Bedroom	2.6	94.1		
R2	LKD	0.9	55.1	8	5
R3	LKD	0.9	54.2	9	6
R4	Bedroom	4.5	98.4		
R5	LKD	2.2	93.8	39	17
R6	Bedroom	2.2	70.7		
R7	Bedroom	2.1	68.5		
R8	LKD	1.9	47.5	37	14
R9	Bedroom	1.9	57.3		
R10	Bedroom	2.1	67.9		
R11	LKD	4.2	99.9	16	2
R12	Bedroom	3	98.6		
R13	Bedroom	2.2	99.5		
R14	LKD	2.7	99.9		
R15	LKD	2.6	95.3		
R16	Bedroom	4.7	100		
R17	LKD	4.6	99.9		
R18	Bedroom	3	98.6		
R19	Bedroom	3.1	99.2		
R20	LKD	2.8	97.8		
R21	Bedroom	2.8	99.1		
R22	Bedroom	3.1	99		
R23	LKD	7.3	100	65	21
R24	Bedroom	2.8	98.2		

Table 26: Assessment Data



Fig. 25: Floor Plan



Plot N18 - Level 25

ROOM REF.	ROOM USE	DAYLIGHT QUANTUM	DAYLIGHT DISTRIBUTION	SUNLIGHT QUANTUM (PROBABLE SUNLIGHT HOURS)	
		ADF (%)	NSL (%)	ANNUAL	WINTER
N18 - LEVEL 25					
R1	Bedroom	2.6	98.3		
R2	LKD	0.9	57.3	9	6
R3	LKD	0.9	56.6	10	7
R4	Bedroom	4.6	98.4		
R5	LKD	2.3	93.9	40	18
R6	Bedroom	2.3	71.9		
R7	Bedroom	2.2	70		
R8	LKD	1.9	47.4	36	14
R9	Bedroom	1.9	58.2		
R10	Bedroom	2.2	68		
R11	LKD	4.2	99.9	17	3
R12	Bedroom	3	98.6		
R13	Bedroom	2.2	99.5		
R14	LKD	2.7	99.9		
R15	LKD	2.6	95.3		
R16	Bedroom	4.7	100		
R17	LKD	4.6	99.9		
R18	Bedroom	3	98.7		
R19	Bedroom	3.1	99.2		
R20	LKD	2.8	97.8		
R21	Bedroom	2.8	99.1		
R22	Bedroom	3.1	99		
R23	LKD	7.4	100	66	22
R24	Bedroom	2.8	98.3		

Table 27: Assessment Data



Fig. 26: Floor Plan



Plot N18 - Level 26

ROOM REF.	ROOM USE	DAYLIGHT QUANTUM	DAYLIGHT DISTRIBUTION	SUNLIGHT QUANTUM (PROBABLE SUNLIGHT HOURS)	
		ADF (%)	NSL (%)	ANNUAL	WINTER
N18 - LEVEL 26					
R1	Bedroom	2.7	99.1		
R2	LKD	0.9	61	11	8
R3	LKD	0.9	59.5	10	7
R4	Bedroom	4.6	98.4		
R5	LKD	2.4	93.9	41	18
R6	Bedroom	2.3	73.7		
R7	Bedroom	2.2	71.5		
R8	LKD	2	47.8	37	14
R9	Bedroom	2	59.3		
R10	Bedroom	2.2	68.2		
R11	LKD	4.2	99.9	17	3
R12	Bedroom	3	98.6		
R13	Bedroom	2.2	99.5		
R14	LKD	2.7	99.9		
R15	LKD	2.6	95.3		
R16	Bedroom	4.8	100		
R17	LKD	4.6	99.9		
R18	Bedroom	3	98.8		
R19	Bedroom	3.1	99.2		
R20	LKD	2.8	97.8		
R21	Bedroom	2.8	99.1		
R22	Bedroom	3.1	99		
R23	LKD	7.4	100	67	23
R24	Bedroom	2.8	98.3		

Table 28: Assessment Data



Fig. 27: Floor Plan



Plot N18 - Level 27

ROOM REF.	ROOM USE	DAYLIGHT QUANTUM	DAYLIGHT DISTRIBUTION	SUNLIGHT QUANTUM (PROBABLE SUNLIGHT HOURS)	
		ADF (%)	NSL (%)	ANNUAL	WINTER
N18 - LEVEL 27					
R1	Bedroom	2.7	99.1		
R2	LKD	1.1	66.5	11	8
R3	LKD	0.9	64.1	11	8
R4	Bedroom	4.8	98.4		
R5	LKD	2.4	94	42	19
R6	Bedroom	2.4	74.4		
R7	Bedroom	2.3	72.3		
R8	LKD	2	48.6	41	15
R9	Bedroom	2	60.5		
R10	Bedroom	2.3	68.4		
R11	LKD	4.2	99.9	17	3
R12	Bedroom	3	98.6		
R13	Bedroom	2.2	99.5		
R14	LKD	2.8	99.9		
R15	LKD	2.6	95.3		
R16	Bedroom	4.8	100		
R17	LKD	4.6	99.9		
R18	Bedroom	3.1	98.9		
R19	Bedroom	3.1	99.2		
R20	LKD	2.9	97.8		
R21	Bedroom	2.8	99.1		
R22	Bedroom	3.1	99		
R23	LKD	7.5	100	68	24
R24	Bedroom	2.9	98.3		

Table 29: Assessment Data



Fig. 28: Floor Plan



Plot N18 - Level 28

ROOM REF.	ROOM USE	DAYLIGHT QUANTUM	DAYLIGHT DISTRIBUTION	SUNLIGHT QUANTUM (PROBABLE SUNLIGHT HOURS)	
		ADF (%)	NSL (%)	ANNUAL	WINTER
N18 - LEVEL 28					
R1	Bedroom	2.7	99.1		
R2	LKD	1.1	74.4	12	9
R3	LKD	1.1	71	12	9
R4	Bedroom	4.8	98.4		
R5	LKD	2.4	94.6	45	19
R6	Bedroom	2.4	75.4		
R7	Bedroom	2.3	73.7		
R8	LKD	2	49.8	44	15
R9	Bedroom	2.1	61.8		
R10	Bedroom	2.3	69.4		
R11	LKD	4.4	99.9	17	3
R12	Bedroom	3.1	98.6		
R13	Bedroom	2.2	99.5		
R14	LKD	2.9	99.9		
R15	LKD	2.6	95.3		
R16	Bedroom	4.8	100		
R17	LKD	4.7	99.9		
R18	Bedroom	3.1	98.9		
R19	Bedroom	3.2	99.2		
R20	LKD	2.9	97.8		
R21	Bedroom	2.8	99.1		
R22	Bedroom	3.1	99		
R23	LKD	7.5	100	68	24
R24	Bedroom	2.9	98.3		

Table 30: Assessment Data



Fig. 29: Floor Plan



Plot N18 - Level 29

ROOM REF.	ROOM USE	DAYLIGHT QUANTUM	DAYLIGHT DISTRIBUTION	SUNLIGHT QUANTUM (PROBABLE SUNLIGHT HOURS)	
		ADF (%)	NSL (%)	ANNUAL	WINTER
N18 - LEVEL 29					
R1	Bedroom	2.8	99.1		
R2	LKD	1.1	86.6	13	10
R3	LKD	1.1	82.9	12	9
R4	Bedroom	4.8	98.4		
R5	LKD	2.5	95	46	19
R6	Bedroom	2.5	77.8		
R7	Bedroom	2.4	76.1		
R8	LKD	2.2	50.4	46	15
R9	Bedroom	2.1	64.4		
R10	Bedroom	2.4	71.8		
R11	LKD	4.4	99.9	17	3
R12	Bedroom	3.1	98.6		
R13	Bedroom	2.2	99.5		
R14	LKD	2.9	99.9		
R15	LKD	2.6	95.3		
R16	Bedroom	4.8	100		
R17	LKD	4.8	99.9		
R18	Bedroom	3.1	98.9		
R19	Bedroom	3.2	99.2		
R20	LKD	2.9	97.8		
R21	Bedroom	2.8	99.1		
R22	Bedroom	3.1	99		
R23	LKD	7.6	100	68	24
R24	Bedroom	3	98.3		

Table 31: Assessment Data



Fig. 30: Floor Plan



Plot N18 - Level 30

ROOM REF.	ROOM USE	DAYLIGHT QUANTUM	DAYLIGHT DISTRIBUTION	SUNLIGHT QUANTUM (PROBABLE SUNLIGHT HOURS)	
		ADF (%)	NSL (%)	ANNUAL	WINTER
N18 - LEVEL 30					
R1	Bedroom	2.8	99.1		
R2	LKD	1.2	97.7	13	10
R3	LKD	1.1	94	13	10
R4	Bedroom	5	98.4		
R5	LKD	2.6	95.1	49	19
R6	Bedroom	2.6	82.4		
R7	Bedroom	2.5	81.4		
R8	LKD	2.2	50.5	50	15
R9	Bedroom	2.2	69		
R10	Bedroom	2.4	76.9		
R11	LKD	4.4	99.9	17	3
R12	Bedroom	3.1	98.6		
R13	Bedroom	2.2	99.5		
R14	LKD	2.9	99.9		
R15	LKD	2.6	95.3		
R16	Bedroom	4.8	100		
R17	LKD	4.9	99.9		
R18	Bedroom	3.1	98.9		
R19	Bedroom	3.2	99.2		
R20	LKD	2.9	97.8		
R21	Bedroom	2.8	99.1		
R22	Bedroom	3.1	99		
R23	LKD	7.7	100	68	24
R24	Bedroom	3	98.3		

Table 32: Assessment Data



Fig. 31: Floor Plan



Plot N18 - Level 31

ROOM REF.	ROOM USE	DAYLIGHT QUANTUM	DAYLIGHT DISTRIBUTION	SUNLIGHT QUANTUM (PROBABLE SUNLIGHT HOURS)	
		ADF (%)	NSL (%)	ANNUAL	WINTER
N18 - LEVEL 31					
R1	LKD	1.3	97.7	14	11
R2	Bedroom	2.8	99.1		
R3	LKD	1.2	94.2	14	11
R4	Bedroom	5	98.6		
R5	LKD	2.7	95.1	54	20
R6	Bedroom	2.7	89.1		
R7	Bedroom	2.6	88.4		
R8	LKD	2.2	50.6	53	16
R9	Bedroom	2.3	75.9		
R10	Bedroom	2.5	83.9		
R11	LKD	4.5	99.9	17	3
R12	Bedroom	3.1	98.6		
R13	Bedroom	2.2	99.5		
R14	LKD	2.9	99.9		
R15	LKD	2.6	95.3		
R16	Bedroom	4.8	100		
R17	LKD	4.9	99.9		
R18	Bedroom	3.1	98.9		
R19	Bedroom	3.2	99.2		
R20	LKD	2.9	97.8		
R21	Bedroom	2.8	99.1		
R22	Bedroom	3.2	99		
R23	LKD	7.7	100	69	25
R24	Bedroom	3	98.3		

Table 33: Assessment Data



Fig. 32: Floor Plan



Plot N18 - Level 32

		DAYLIGHT QUANTUM	DAYLIGHT DISTRIBUTION	SUNLIGHT QUANTUM (PROBABLE SUNLIGHT HOURS)	
ROOM REF.	ROOM USE	ADF (%)	NSL (%)	ANNUAL	WINTER
N18 - LEVEL 32					
R1	LKD	1.3	97.7	14	11
R2	Bedroom	2.9	99.1		
R3	LKD	1.3	94.2	14	11
R4	Bedroom	5	99.8		
R5	LKD	2.8	95.1	56	20
R6	Bedroom	2.8	98.2		
R7	Bedroom	2.7	98.4		
R8	LKD	2.4	51.4	55	17
R9	Bedroom	2.4	86		
R10	Bedroom	2.6	92.4		
R11	LKD	4.5	99.9	18	4
R12	Bedroom	3.1	98.6		
R13	Bedroom	2.2	99.5		
R14	LKD	2.9	99.9		
R15	LKD	2.6	95.3		
R16	Bedroom	4.8	100		
R17	LKD	4.9	99.9		
R18	Bedroom	3.1	98.9		
R19	Bedroom	3.2	99.2		
R20	LKD	2.9	97.8		
R21	Bedroom	2.9	99.1		
R22	Bedroom	3.2	99		
R23	LKD	7.7	100	69	25
R24	Bedroom	3.1	98.3		

Table 34: Assessment Data



Fig. 33: Floor Plan



Plot N18 - Level 33

ROOM REF.	ROOM USE	DAYLIGHT QUANTUM	DAYLIGHT DISTRIBUTION	SUNLIGHT QUANTUM (PROBABLE SUNLIGHT HOURS)	
		ADF (%)	NSL (%)	ANNUAL	WINTER
N18 - LEVEL 33					
R1	LKD	1.3	97.7	14	11
R2	Bedroom	2.9	99.1		
R3	LKD	1.3	94.2	14	11
R4	Bedroom	5.2	100		
R5	LKD	2.9	95.2	58	21
R6	Bedroom	2.9	99.3		
R7	Bedroom	2.8	99.4		
R8	LKD	2.5	55.8	57	18
R9	Bedroom	2.5	95.9		
R10	Bedroom	2.7	98.3		
R11	LKD	4.6	99.9	18	4
R12	Bedroom	3.1	98.6		
R13	Bedroom	2.3	99.5		
R14	LKD	2.9	99.9		
R15	LKD	2.6	95.3		
R16	Bedroom	5	100		
R17	LKD	4.9	99.9		
R18	Bedroom	3.1	98.9		
R19	Bedroom	3.2	99.2		
R20	LKD	2.9	97.8		
R21	Bedroom	2.9	99.1		
R22	Bedroom	3.2	99		
R23	LKD	7.9	100	69	25
R24	Bedroom	3.1	98.3		

Table 35: Assessment Data



Fig. 34: Floor Plan



Plot N18 - Level 34

ROOM REF.	ROOM USE	DAYLIGHT QUANTUM	DAYLIGHT DISTRIBUTION	SUNLIGHT QUANTUM (PROBABLE SUNLIGHT HOURS)	
		ADF (%)	NSL (%)	ANNUAL	WINTER
N18 - LEVEL 34					
R1	LKD	1.3	97.7	14	11
R2	Bedroom	2.9	99.1		
R3	LKD	1.3	94.2	14	11
R4	Bedroom	5.2	100		
R5	LKD	2.9	96.8	60	22
R6	Bedroom	3	99.2		
R7	Bedroom	2.9	99.4		
R8	LKD	2.6	60.3	59	19
R9	Bedroom	2.6	99.1		
R10	Bedroom	2.9	98.8		
R11	LKD	4.6	99.9	22	8
R12	Bedroom	3.1	98.6		
R13	Bedroom	2.3	99.5		
R14	LKD	2.9	99.9		
R15	LKD	2.6	95.3		
R16	Bedroom	5.1	100		
R17	LKD	4.9	99.9		
R18	Bedroom	3.1	98.9		
R19	Bedroom	3.2	99.2		
R20	LKD	2.9	97.8		
R21	Bedroom	2.9	99.1		
R22	Bedroom	3.2	99		
R23	LKD	7.9	100	69	25
R24	Bedroom	3.1	98.3		

Table 36: Assessment Data



Fig. 35: Floor Plan



Plot N18 - Level 35

ROOM REF.	ROOM USE	DAYLIGHT QUANTUM	DAYLIGHT DISTRIBUTION	SUNLIGHT QUANTUM (PROBABLE SUNLIGHT HOURS)	
		ADF (%)	NSL (%)	ANNUAL	WINTER
N18 - LEVEL 35					
R1	LKD	5	99.8	69	25
R2	Bedroom	2.4	98.8		
R3	LKD	6.6	99.9	98	28
R4	Bedroom	2.7	98.6		
R5	Bedroom	2.2	99.4		
R6	LKD	2.7	97	62	22
R7	Bedroom	2.5	98.9		
R8	Bedroom	2.5	97.3		
R9	LKD	7.7	100	63	23
R10	Bedroom	2.9	98.1		
R11	Bedroom	2.3	99.5		
R12	LKD	2.9	99.9		
R13	Bedroom	2.8	98.6		
R14	LKD	6.7	100		
R15	LKD	4.4	99.2		
R16	Bedroom	2.2	99.1		
R17	Bedroom	2.4	99.2		
R18	LKD	8.2	100	69	25

Table 37: Assessment Data



Fig. 36: Floor Plan



Plot N18 - Level 36

ROOM REF.	ROOM USE	DAYLIGHT QUANTUM	DAYLIGHT DISTRIBUTION	SUNLIGHT QUANTUM (PROBABLE SUNLIGHT HOURS)	
		ADF (%)	NSL (%)	ANNUAL	WINTER
N18 - LEVEL 36					
R1	LKD	5	99.8	69	25
R2	Bedroom	2.4	98.8		
R3	LKD	6.6	99.9	100	30
R4	Bedroom	2.9	98.7		
R5	Bedroom	2.3	99.4		
R6	LKD	2.9	98	64	24
R7	Bedroom	2.6	98.9		
R8	Bedroom	2.6	97.3		
R9	LKD	7.8	100	64	24
R10	Bedroom	2.9	98.1		
R11	Bedroom	2.3	99.5		
R12	LKD	2.9	99.9		
R13	Bedroom	2.8	98.6		
R14	LKD	6.7	100		
R15	LKD	4.4	99.2		
R16	Bedroom	2.2	99.1		
R17	Bedroom	2.4	99.2		
R18	LKD	8.2	100	69	25

Table 38: Assessment Data



Fig. 37: Floor Plan



Plot N18 - Level 37

ROOM REF.	ROOM USE	DAYLIGHT QUANTUM	DAYLIGHT DISTRIBUTION	SUNLIGHT QUANTUM (PROBABLE SUNLIGHT HOURS)	
		ADF (%)	NSL (%)	ANNUAL	WINTER
N18 - LEVEL 37					
R1	LKD	5	99.8	69	25
R2	Bedroom	2.4	98.8		
R3	LKD	6.6	99.9	100	30
R4	Bedroom	2.9	98.7		
R5	Bedroom	2.3	99.4		
R6	LKD	2.9	98	64	24
R7	Bedroom	2.7	98.9		
R8	Bedroom	2.7	97.3		
R9	LKD	7.9	100	64	24
R10	Bedroom	2.9	98.1		
R11	Bedroom	2.3	99.5		
R12	LKD	2.9	99.9		
R13	Bedroom	2.8	98.6		
R14	LKD	6.7	100		
R15	LKD	4.4	99.2		
R16	Bedroom	2.2	99.1		
R17	Bedroom	2.4	99.2		
R18	LKD	8.3	100	69	25

Table 39: Assessment Data



Fig. 38: Floor Plan



Plot N18 - Level 38

ROOM REF.	ROOM USE	DAYLIGHT QUANTUM	DAYLIGHT DISTRIBUTION	SUNLIGHT QUANTUM (PROBABLE SUNLIGHT HOURS)	
		ADF (%)	NSL (%)	ANNUAL	WINTER
N18 - LEVEL 38					
R1	LKD	5	99.8	69	25
R2	Bedroom	2.4	98.8		
R3	LKD	6.6	99.9	100	30
R4	Bedroom	2.9	98.7		
R5	Bedroom	2.3	99.4		
R6	LKD	2.9	98	64	24
R7	Bedroom	2.7	98.9		
R8	Bedroom	2.7	97.3		
R9	LKD	7.9	100	64	24
R10	Bedroom	2.9	98.1		
R11	Bedroom	2.3	99.5		
R12	LKD	2.9	99.9		
R13	Bedroom	2.8	98.6		
R14	LKD	6.7	100		
R15	LKD	4.4	99.2		
R16	Bedroom	2.2	99.1		
R17	Bedroom	2.4	99.2		
R18	LKD	8.3	100	69	25

Table 40: Assessment Data



Fig. 39: Floor Plan



Plot N18 - Level 39

ROOM REF.	ROOM USE	DAYLIGHT QUANTUM	DAYLIGHT DISTRIBUTION	SUNLIGHT QUANTUM (PROBABLE SUNLIGHT HOURS)	
		ADF (%)	NSL (%)	ANNUAL	WINTER
N18 - LEVEL 39					
R1	LKD	5	99.8	69	25
R2	Bedroom	2.4	98.8		
R3	LKD	6.6	99.9	100	30
R4	Bedroom	2.9	98.7		
R5	Bedroom	2.3	99.4		
R6	LKD	2.9	98	64	24
R7	Bedroom	2.7	98.9		
R8	Bedroom	2.7	97.3		
R9	LKD	7.9	100	64	24
R10	Bedroom	2.9	98.1		
R11	Bedroom	2.3	99.5		
R12	LKD	2.9	99.9		
R13	Bedroom	2.8	98.6		
R14	LKD	6.7	100		
R15	LKD	4.4	99.2		
R16	Bedroom	2.2	99.1		
R17	Bedroom	2.4	99.2		
R18	LKD	8.3	100	69	25

Table 41: Assessment Data



Fig. 40: Floor Plan



Plot N19 - Level 01

		DAYLIGHT QUANTUM	DAYLIGHT DISTRIBUTION	SUNLIGHT QUANTUM (PROBABLE SUNLIGHT HOURS)	
ROOM REF.	ROOM USE	ADF (%)	NSL (%)	ANNUAL	WINTER
N19 - LEVEL 01					
R1	LKD	3.1	99.9	7	0
R2	Bedroom	2.3	94.7		
R3	Bedroom	0.9	78.9		
R4	LKD	2.5	93		
R5	Bedroom	0.8	74.9		
R6	LKD	1.8	66.3	8	1
R7	Studio-Apt	2.7	98.2		
R8	Studio-Apt	2.6	96.7		
R9	LKD	1.7	64.2		
R10	Bedroom	1.6	90.4		
R11	LKD	1.3	42.3		
R12	Bedroom	2	93.2		
R13	Bedroom	2.5	98.8		
R14	Bedroom	4.3	98.9		
R15	Bedroom	2	89.7		
R16	Bedroom	1.9	90.9		
R17	LKD	1.9	96	59	18
R18	Bedroom	1.6	91.9		
R19	Bedroom	2.9	97.2		
R20	Studio-Apt	1.9	96	25	10
R21	Studio-Apt	1.8	90.9	23	12
R22	LKD	2	99.2	21	11
R23	Bedroom	0.7	41.6		
R24	Bedroom	1	81		
R25	Bedroom	1.5	93.2		
R26	LKD	2.7	99.8	42	17
R27	Bedroom	1.2	62.1		
R28	Bedroom	1	52.7		
R29	LKD	1.2	75	21	5
R30	Studio-Apt	1.7	92.4	26	14
R31	Studio-Apt	1.8	96.3	28	14
R32	Bedroom	2.1	94.1		
R33	LKD	3.3	98.7	59	19
R34	Bedroom	1.9	77.6		
R35	LKD	2.7	92.8	39	17
R36	Bedroom	1.2	50.4		
R37	Bedroom	1.1	35.2		
R38	LKD	1	33.6		
R39	Bedroom	1	29.1		
R40	LKD	1	31.1		
R41	Bedroom	0.9	24.5		
R42	Bedroom	0.2	14.4		
R43	LKD	1	59.4	1	0
R44	Bedroom	1	24		
R45	LKD	1.2	30.9		
R46	Bedroom	1.3	62		
R47	Bedroom	1.3	72.6		

Table 42: Assessment Data

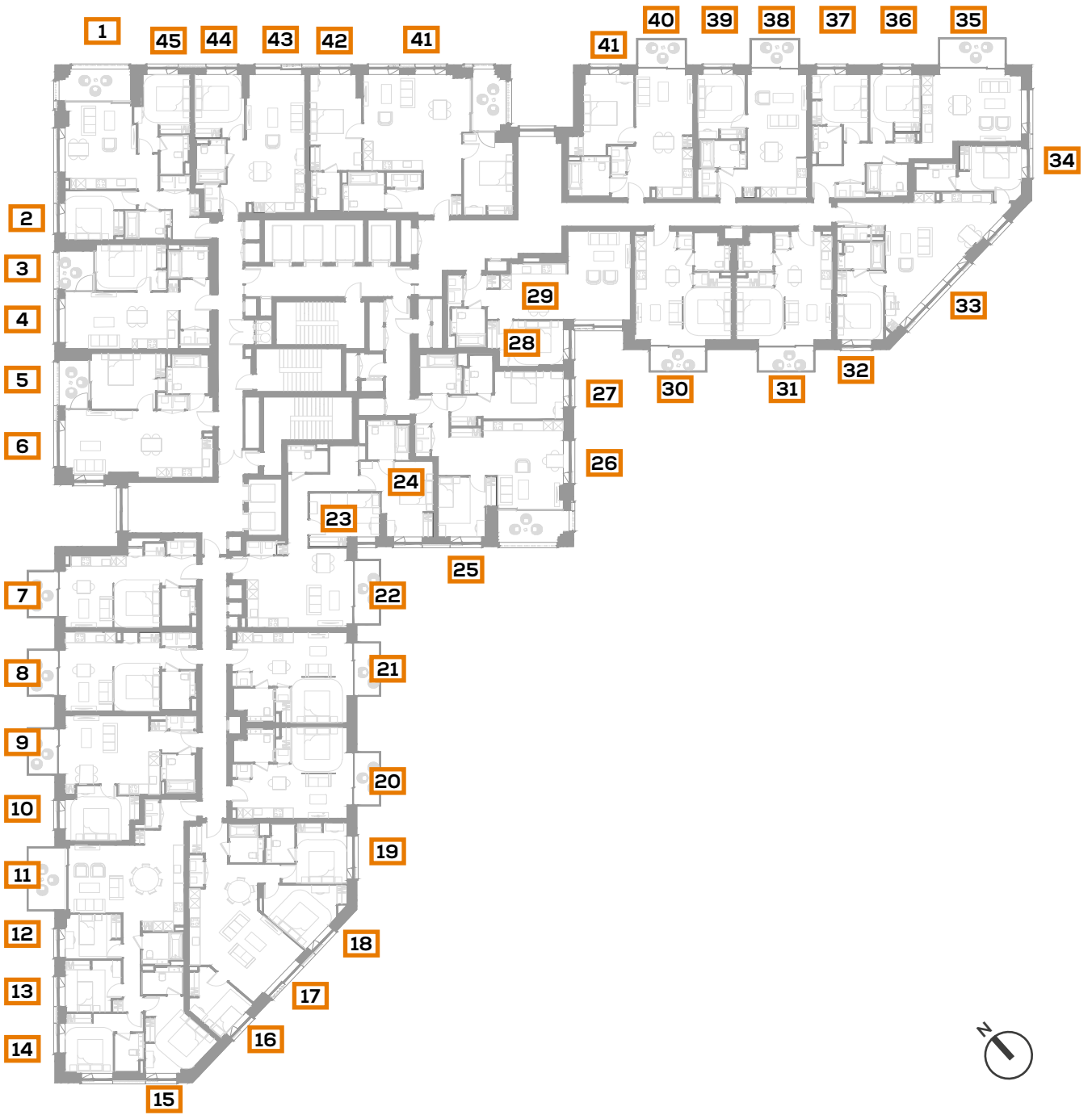

Fig. 41: Floor Plan



Plot N19 - Level 02

		DAYLIGHT QUANTUM	DAYLIGHT DISTRIBUTION	SUNLIGHT QUANTUM (PROBABLE SUNLIGHT HOURS)	
ROOM REF.	ROOM USE	ADF (%)	NSL (%)	ANNUAL	WINTER
N19 - LEVEL 02					
R1	LKD	3.3	99.9		
R2	Bedroom	2.3	97.3		
R3	Bedroom	0.9	85.8		
R4	LKD	2.6	94.5		
R5	Bedroom	1	86.2		
R6	LKD	1.9	71.7	9	1
R7	Studio-Apt	3	98.2		
R8	Studio-Apt	2.7	96.8		
R9	LKD	1.9	77.3		
R10	Bedroom	1.6	96.2		
R11	LKD	1.4	53.4		
R12	Bedroom	2.1	93.6		
R13	Bedroom	2.6	98.8		
R14	Bedroom	4.5	98.9		
R15	Bedroom	2.1	89.8		
R16	Bedroom	1.9	90.9		
R17	LKD	2	96.2	62	18
R18	Bedroom	1.7	92		
R19	Bedroom	3	97.6		
R20	Studio-Apt	1.9	96	26	11
R21	Studio-Apt	1.9	91	24	13
R22	LKD	2.1	99.2	22	12
R23	Bedroom	0.7	41.9		
R24	Bedroom	1	81.2		
R25	Bedroom	1.5	93.4		
R26	LKD	2.7	99.8	42	17
R27	Bedroom	1.3	62.2		
R28	Bedroom	1	52.7		
R29	LKD	1.2	75.3	22	5
R30	Studio-Apt	1.8	92.4	27	14
R31	Studio-Apt	1.8	96.3	29	14
R32	Bedroom	2.1	94.3		
R33	LKD	3.4	98.7	59	19
R34	Bedroom	1.9	77		
R35	LKD	2.8	92.6	39	17
R36	Bedroom	1.2	53.8		
R37	LKD	1	34.1		
R38	Bedroom	1.1	37.8		
R39	Bedroom	1	31.6		
R40	LKD	1.1	31.5		
R41	Bedroom	1	26		
R42	Bedroom	0.2	14.5		
R43	LKD	1	61.2	1	0
R44	Bedroom	1	24.9		
R45	LKD	1.2	32		
R46	Bedroom	1.3	63		
R47	Bedroom	1.3	72.8		

Table 43: Assessment Data

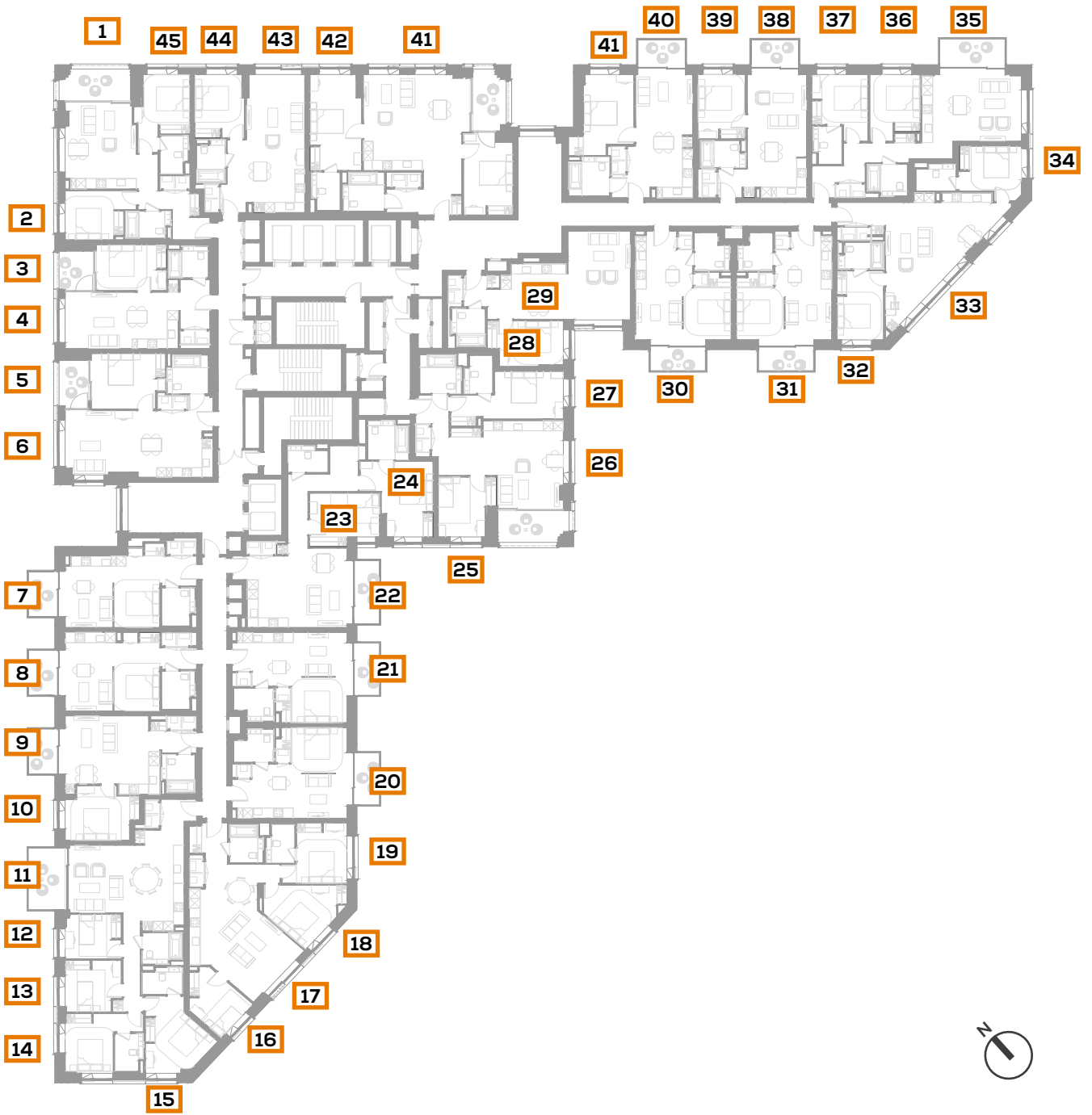

Fig. 42: Floor Plan



Plot N19 - Level 03

		DAYLIGHT QUANTUM	DAYLIGHT DISTRIBUTION	SUNLIGHT QUANTUM (PROBABLE SUNLIGHT HOURS)	
ROOM REF.	ROOM USE	ADF (%)	NSL (%)	ANNUAL	WINTER
N19 - LEVEL 03					
R1	LKD	3.3	99.9		
R2	Bedroom	2.4	97.5		
R3	Bedroom	1	92.3		
R4	LKD	2.6	98.4		
R5	Bedroom	1.1	97.4		
R6	LKD	2	78.8	10	1
R7	Studio-Apt	3.2	98.2		
R8	Studio-Apt	3	96.8		
R9	LKD	2	93.9		
R10	Bedroom	1.7	96.3		
R11	LKD	1.7	74.1		
R12	Bedroom	2.2	93.7		
R13	Bedroom	2.8	98.8		
R14	Bedroom	4.6	98.9		
R15	Bedroom	2.1	89.9		
R16	Bedroom	1.9	90.9		
R17	LKD	2	96.4	64	19
R18	Bedroom	1.7	92.1		
R19	Bedroom	3	97.7		
R20	Studio-Apt	1.9	96	26	11
R21	Studio-Apt	1.9	90.9	24	13
R22	LKD	2.1	99.2	22	12
R23	Bedroom	0.8	42.9		
R24	Bedroom	1	81.5		
R25	Bedroom	1.6	93.5		
R26	LKD	2.8	99.8	44	18
R27	Bedroom	1.3	62.2		
R28	Bedroom	1	52.8		
R29	LKD	1.2	75.5	23	5
R30	Studio-Apt	1.9	92.4	28	14
R31	Studio-Apt	2	96.3	30	14
R32	Bedroom	2.2	94.4		
R33	LKD	3.6	98.7	59	19
R34	Bedroom	2	77.1		
R35	LKD	2.9	92.8	40	17
R36	Bedroom	1.3	58		
R37	LKD	1	34.9		
R38	Bedroom	1.2	41.3		
R39	Bedroom	1.1	35.4		
R40	LKD	1.1	32.2		
R41	Bedroom	1	27.9		
R42	Bedroom	0.2	14.7		
R43	LKD	1	62.8	1	0
R44	Bedroom	1	25.6		
R45	LKD	1.2	33.4		
R46	Bedroom	1.3	63.5		
R47	Bedroom	1.4	72.9		

Table 44: Assessment Data

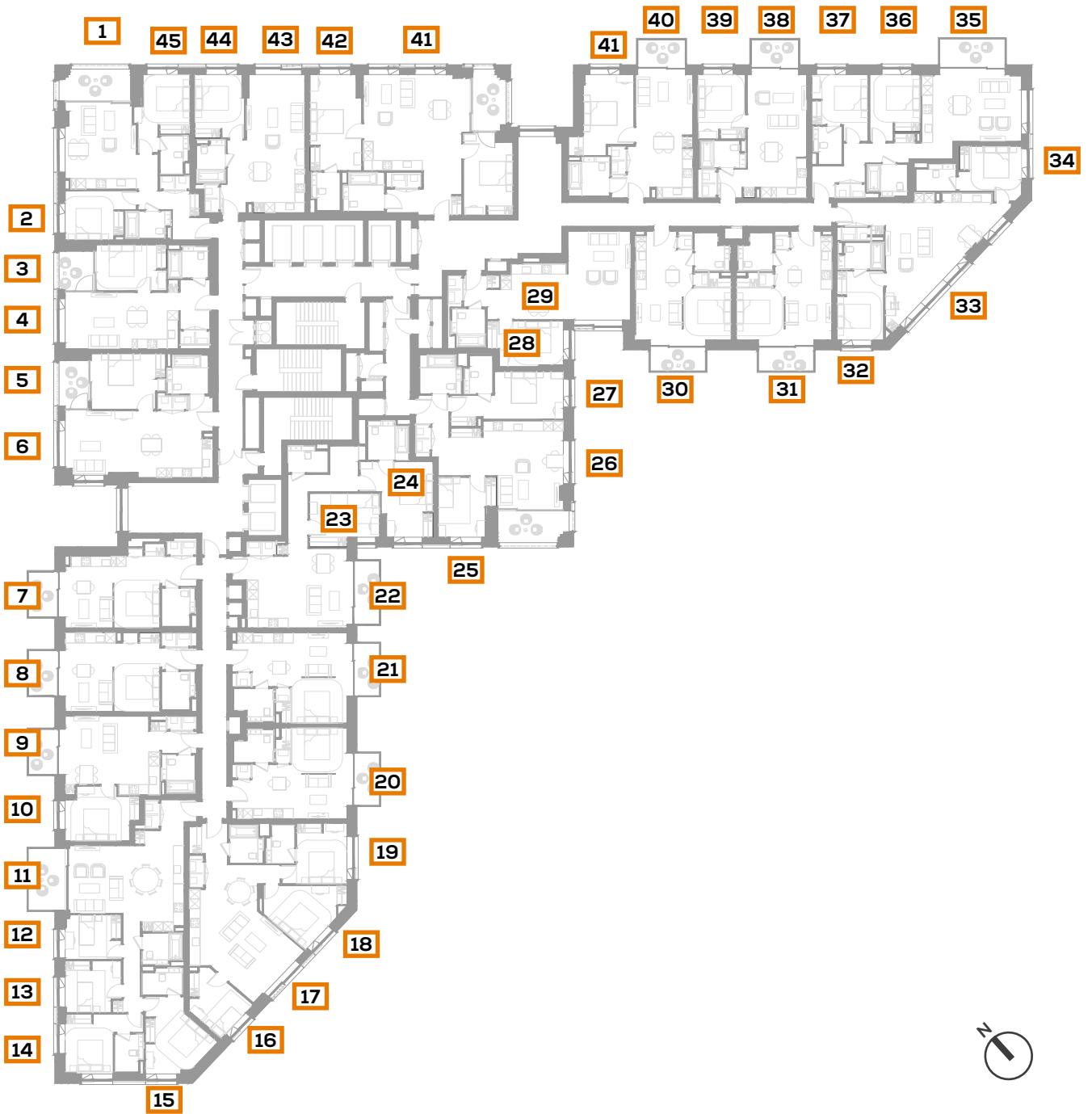

Fig. 43: Floor Plan



Plot N19 - Level 04

		DAYLIGHT QUANTUM	DAYLIGHT DISTRIBUTION	SUNLIGHT QUANTUM (PROBABLE SUNLIGHT HOURS)	
ROOM REF.	ROOM USE	ADF (%)	NSL (%)	ANNUAL	WINTER
N19 - LEVEL 04					
R1	LKD	3.4	99.9		
R2	Bedroom	2.5	97.6		
R3	Bedroom	1.1	94.5		
R4	LKD	2.7	99.6		
R5	Bedroom	1.3	97.7		
R6	LKD	2.1	90.8	10	1
R7	Studio-Apt	3.4	98.5		
R8	Studio-Apt	3.2	96.8		
R9	LKD	2.2	96.8		
R10	Bedroom	1.8	96.3		
R11	LKD	1.8	97.5		
R12	Bedroom	2.3	94.2		
R13	Bedroom	2.9	98.9		
R14	Bedroom	4.7	98.9		
R15	Bedroom	2.1	90.1		
R16	Bedroom	2	90.9		
R17	LKD	2	96.5	65	19
R18	Bedroom	1.7	92.1		
R19	Bedroom	3	97.9		
R20	Studio-Apt	1.9	96	26	11
R21	Studio-Apt	1.9	91	24	13
R22	LKD	2.1	99.3	22	12
R23	Bedroom	0.8	44.2		
R24	Bedroom	1	81.8		
R25	Bedroom	1.6	93.7		
R26	LKD	2.9	99.8	44	18
R27	Bedroom	1.3	62.2		
R28	Bedroom	1.1	53.1		
R29	LKD	1.2	75.9	24	5
R30	Studio-Apt	1.9	92.4	29	15
R31	Studio-Apt	2	96.4	31	14
R32	Bedroom	2.2	94.4		
R33	LKD	3.6	98.7	60	19
R34	Bedroom	2	77.3		
R35	LKD	3.1	93.1	41	17
R36	Bedroom	1.3	64.5		
R37	LKD	1	36		
R38	Bedroom	1.2	45.3		
R39	Bedroom	1.1	40.1		
R40	LKD	1.2	33.1		
R41	Bedroom	1	31.2		
R42	Bedroom	0.2	14.9		
R43	LKD	1	64.1	1	0
R44	Bedroom	1	26.6		
R45	LKD	1.2	34.5		
R46	Bedroom	1.3	64.1		
R47	Bedroom	1.4	73		

Table 45: Assessment Data

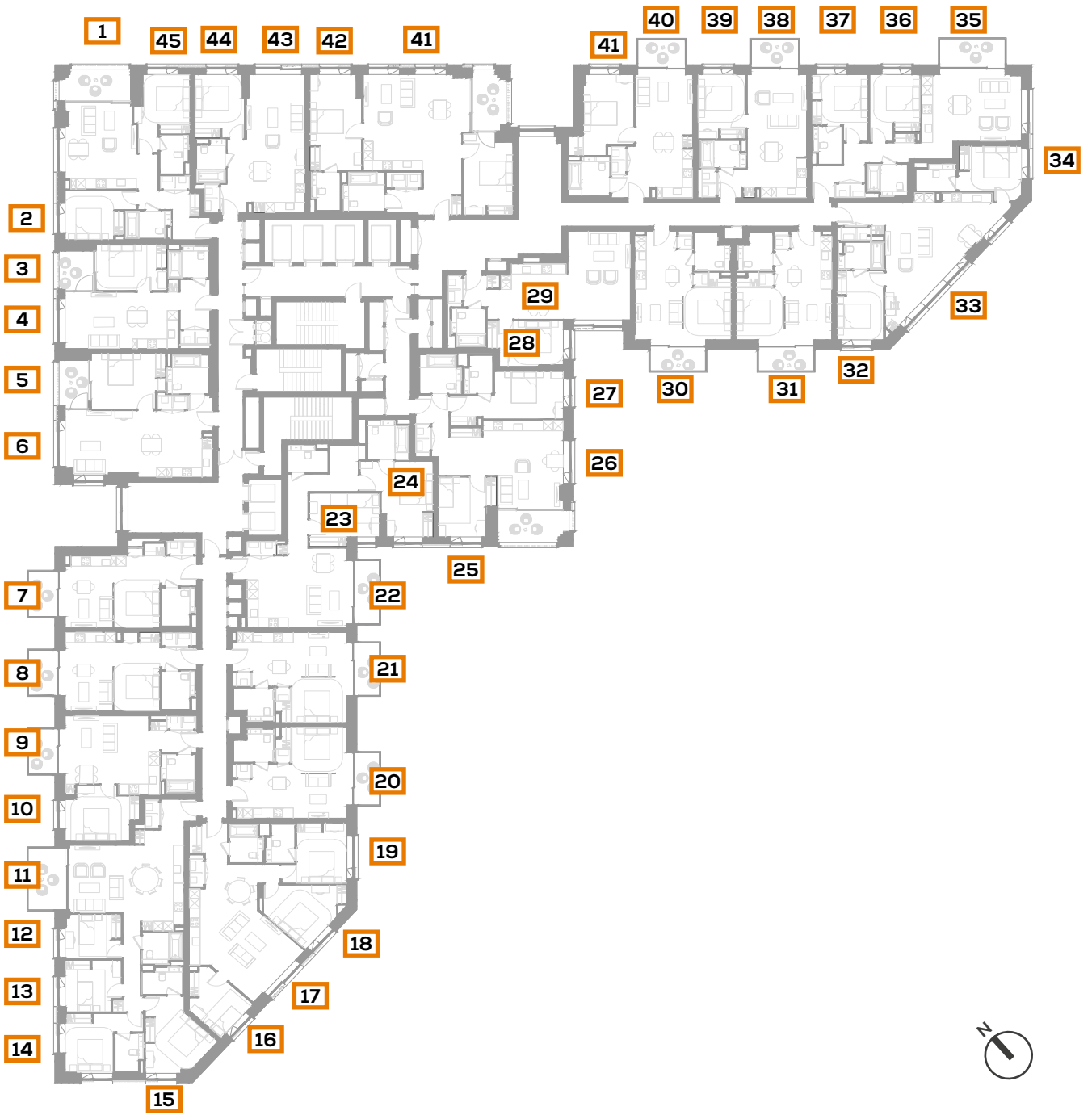

Fig. 44: Floor Plan



Plot N19 - Level 05

ROOM REF.	ROOM USE	DAYLIGHT QUANTUM	DAYLIGHT DISTRIBUTION	SUNLIGHT QUANTUM (PROBABLE SUNLIGHT HOURS)	
		ADF (%)	NSL (%)	ANNUAL	WINTER
N19 - LEVEL 05					
R1	LKD	3.6	99.9		
R2	Bedroom	2.6	97.9		
R3	Bedroom	1.3	99.2		
R4	LKD	2.8	99.6		
R5	Bedroom	1.5	98.3		
R6	LKD	2.2	94.4	12	1
R7	Studio-Apt	3.5	98.6		
R8	Studio-Apt	3.3	96.9		
R9	LKD	2.2	98.2		
R10	Bedroom	1.8	96.4		
R11	LKD	1.9	98.4		
R12	Bedroom	2.3	94.4		
R13	Bedroom	2.9	98.9		
R14	Bedroom	4.9	98.9		
R15	Bedroom	2.2	89.9		
R16	Bedroom	2	91		
R17	LKD	2.1	96.5	66	19
R18	Bedroom	1.8	92.2		
R19	Bedroom	3.1	98		
R20	Studio-Apt	1.9	96	26	11
R21	Studio-Apt	1.9	91	25	13
R22	LKD	2.2	99.3	23	12
R23	Bedroom	0.8	48.2		
R24	Bedroom	1.1	82		
R25	Bedroom	1.6	94.5		
R26	LKD	3	99.8	45	18
R27	Bedroom	1.3	62.2		
R28	Bedroom	1.1	53.3		
R29	LKD	1.2	76.2	24	5
R30	Studio-Apt	1.9	92.4	29	15
R31	Studio-Apt	2	96.4	31	14
R32	Bedroom	2.2	94.4		
R33	LKD	3.6	98.8	62	19
R34	Bedroom	2	77.6		
R35	LKD	3.2	93.7	41	17
R36	Bedroom	1.3	71.8		
R37	LKD	1.1	37.9		
R38	Bedroom	1.3	51.2		
R39	Bedroom	1.1	46.4		
R40	LKD	1.2	34.5		
R41	Bedroom	1	36		
R42	Bedroom	0.2	15.2		
R43	LKD	1	65.6	1	0
R44	Bedroom	1.1	28		
R45	LKD	1.2	35.9		
R46	Bedroom	1.4	64.5		
R47	Bedroom	1.4	73.1		

Table 46: Assessment Data

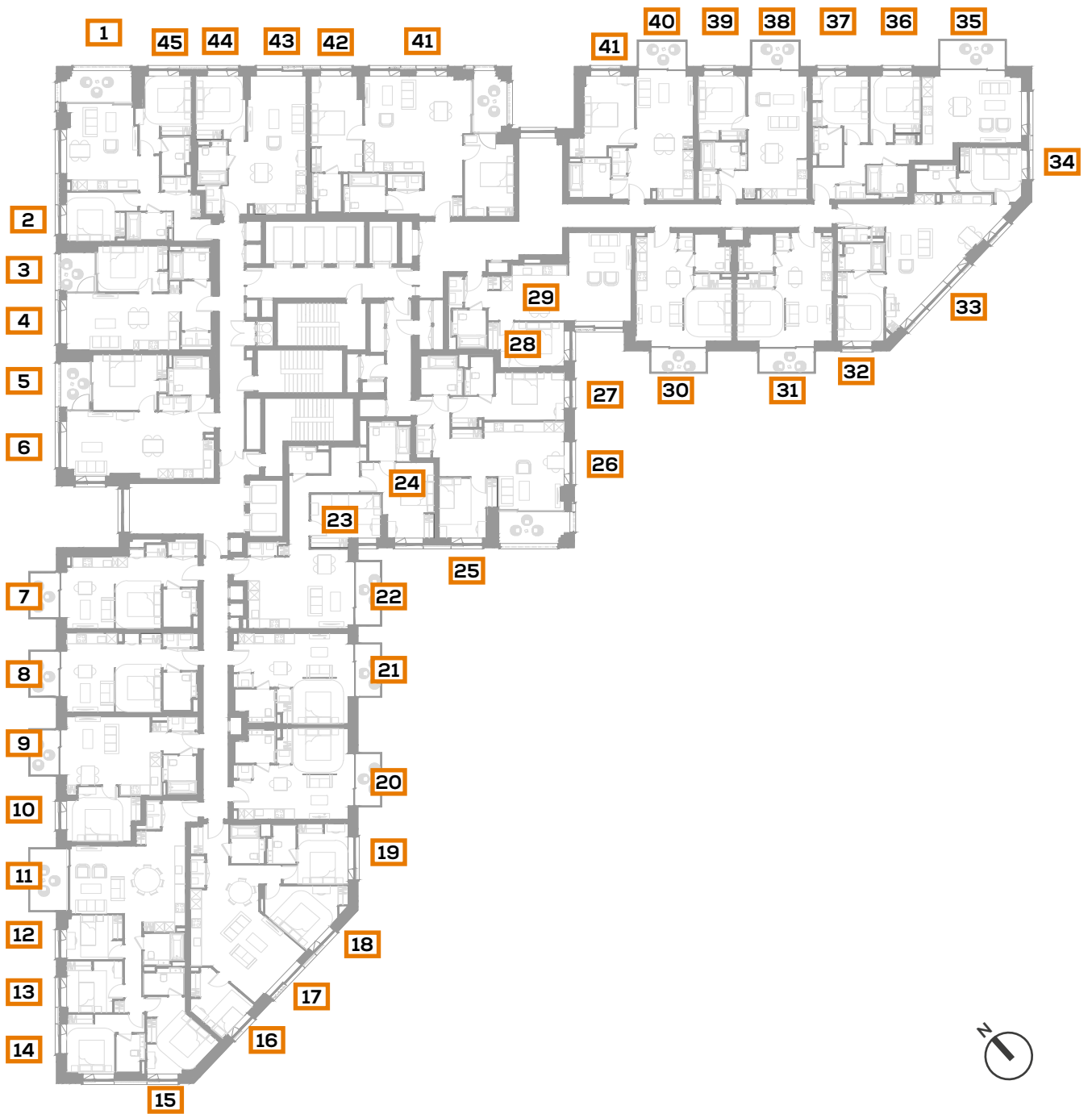

Fig. 45: Floor Plan



Plot N19 - Level 06

ROOM REF.	ROOM USE	DAYLIGHT QUANTUM	DAYLIGHT DISTRIBUTION	SUNLIGHT QUANTUM (PROBABLE SUNLIGHT HOURS)	
		ADF (%)	NSL (%)	ANNUAL	WINTER
N19 - LEVEL 06					
R1	LKD	3.7	99.9		
R2	Bedroom	2.6	98.2		
R3	Bedroom	1.4	99.4		
R4	LKD	2.8	99.9		
R5	Bedroom	1.6	98.3		
R6	LKD	2.2	96.5	12	1
R7	Studio-Apt	3.7	98.6		
R8	Studio-Apt	3.5	97		
R9	LKD	2.3	98.6		
R10	Bedroom	1.9	96.4		
R11	LKD	2.1	99.3		
R12	Bedroom	2.4	94.5		
R13	Bedroom	3	99		
R14	Bedroom	5	98.9		
R15	Bedroom	2.2	89.9		
R16	Bedroom	2	91		
R17	LKD	2.1	96.5	66	19
R18	Bedroom	1.8	92.2		
R19	Bedroom	3.1	98		
R20	Studio-Apt	2	96.1	28	11
R21	Studio-Apt	1.9	90.9	25	13
R22	LKD	2.2	99.3	23	12
R23	Bedroom	0.8	52.6		
R24	Bedroom	1.1	82.3		
R25	Bedroom	1.7	94.9		
R26	LKD	3	99.8	44	18
R27	Bedroom	1.3	62.4		
R28	Bedroom	1.1	53.4		
R29	LKD	1.2	76.4	24	5
R30	Studio-Apt	1.9	92.5	29	15
R31	Studio-Apt	2	96.6	33	14
R32	Bedroom	2.3	94.4		
R33	LKD	3.6	98.8	62	19
R34	Bedroom	2.1	78.9		
R35	LKD	3.2	94.8	42	17
R36	Bedroom	1.4	78		
R37	LKD	1.2	41.6		
R38	Bedroom	1.3	58.4		
R39	Bedroom	1.2	53.5		
R40	LKD	1.3	37.5		
R41	Bedroom	1.1	41.8		
R42	Bedroom	0.2	15.3		
R43	LKD	1	67.2	1	0
R44	Bedroom	1.1	29		
R45	LKD	1.3	36.7		
R46	Bedroom	1.4	65		
R47	Bedroom	1.4	73.1		

Table 47: Assessment Data

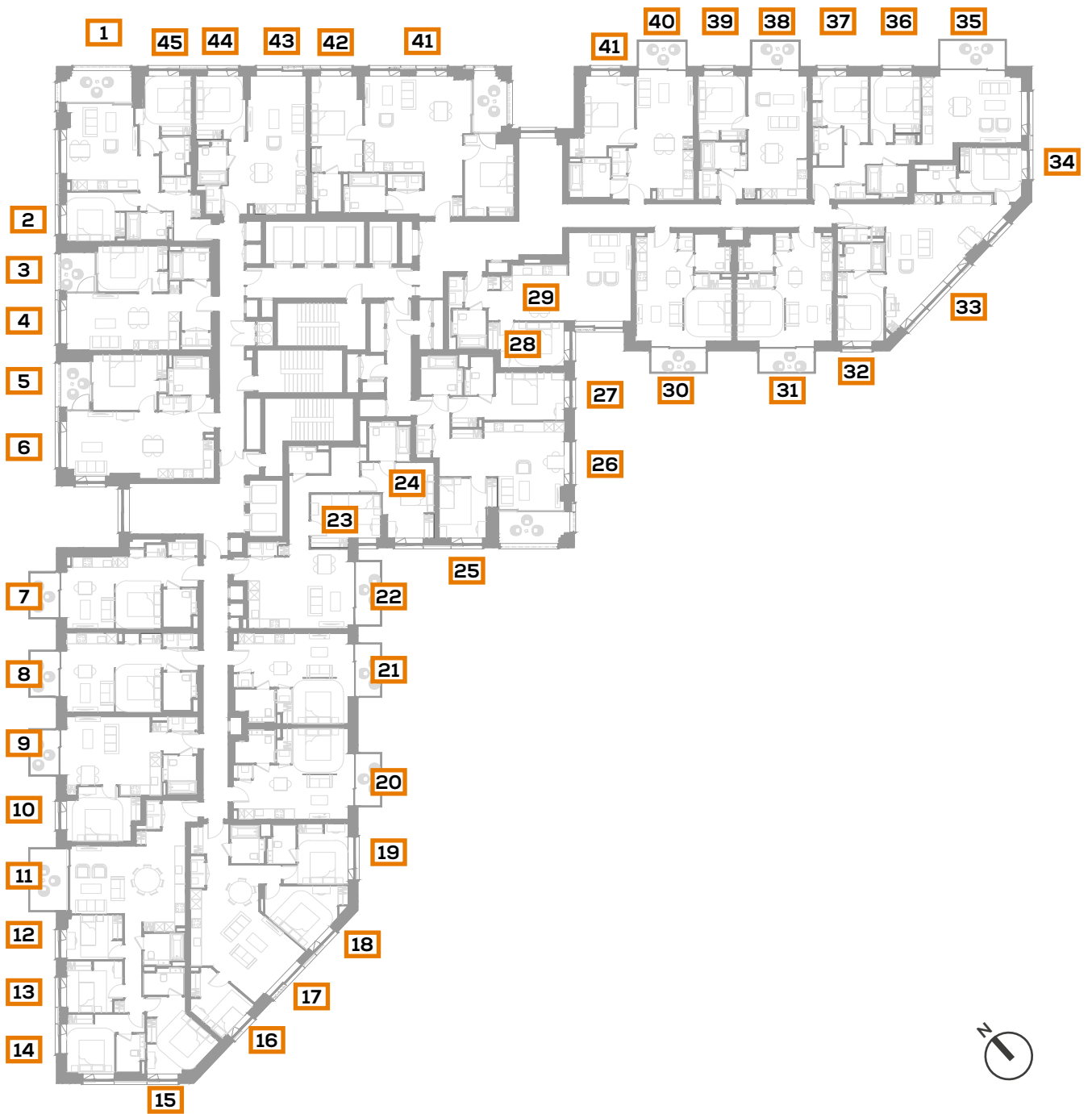

Fig. 46: Floor Plan



Plot N19 - Level 07

		DAYLIGHT QUANTUM	DAYLIGHT DISTRIBUTION	SUNLIGHT QUANTUM (PROBABLE SUNLIGHT HOURS)	
ROOM REF.	ROOM USE	ADF (%)	NSL (%)	ANNUAL	WINTER
N19 - LEVEL 07					
R1	LKD	3.8	99.9		
R2	Bedroom	2.7	98.3		
R3	Bedroom	1.6	99.4		
R4	LKD	2.9	99.9		
R5	Bedroom	1.8	98.4		
R6	LKD	2.3	98.9	12	1
R7	Studio-Apt	3.8	98.6		
R8	Studio-Apt	3.6	97.1		
R9	LKD	2.5	98.6		
R10	Bedroom	1.9	96.4		
R11	LKD	2.2	99.3		
R12	Bedroom	2.5	95.1		
R13	Bedroom	3.1	99.1		
R14	Bedroom	5	98.9		
R15	Bedroom	2.2	90		
R16	Bedroom	2.1	91		
R17	LKD	2.2	96.5	66	19
R18	Bedroom	1.8	92.2		
R19	Bedroom	3.2	98.1		
R20	Studio-Apt	2	96.1	28	11
R21	Studio-Apt	1.9	90.9	26	13
R22	LKD	2.3	99.3	23	12
R23	Bedroom	0.8	55		
R24	Bedroom	1.1	82.3		
R25	Bedroom	1.8	95.2		
R26	LKD	3.1	99.9	46	18
R27	Bedroom	1.4	62.9		
R28	Bedroom	1.1	53.6		
R29	LKD	1.2	76.6	24	5
R30	Studio-Apt	2	92.6	29	15
R31	Studio-Apt	2.1	96.7	34	14
R32	Bedroom	2.3	94.6		
R33	LKD	3.7	98.9	64	19
R34	Bedroom	2.1	79.5		
R35	LKD	3.4	97.1	43	17
R36	Bedroom	1.4	79.8		
R37	LKD	1.2	50.3		
R38	Bedroom	1.3	59.6		
R39	Bedroom	1.2	62.6		
R40	LKD	1.3	43.7		
R41	Bedroom	1.1	47.9		
R42	Bedroom	0.2	15.4		
R43	LKD	1.1	68.9	2	0
R44	Bedroom	1.1	30.2		
R45	LKD	1.4	37.5		
R46	Bedroom	1.4	65.3		
R47	Bedroom	1.5	73.2		

Table 48: Assessment Data

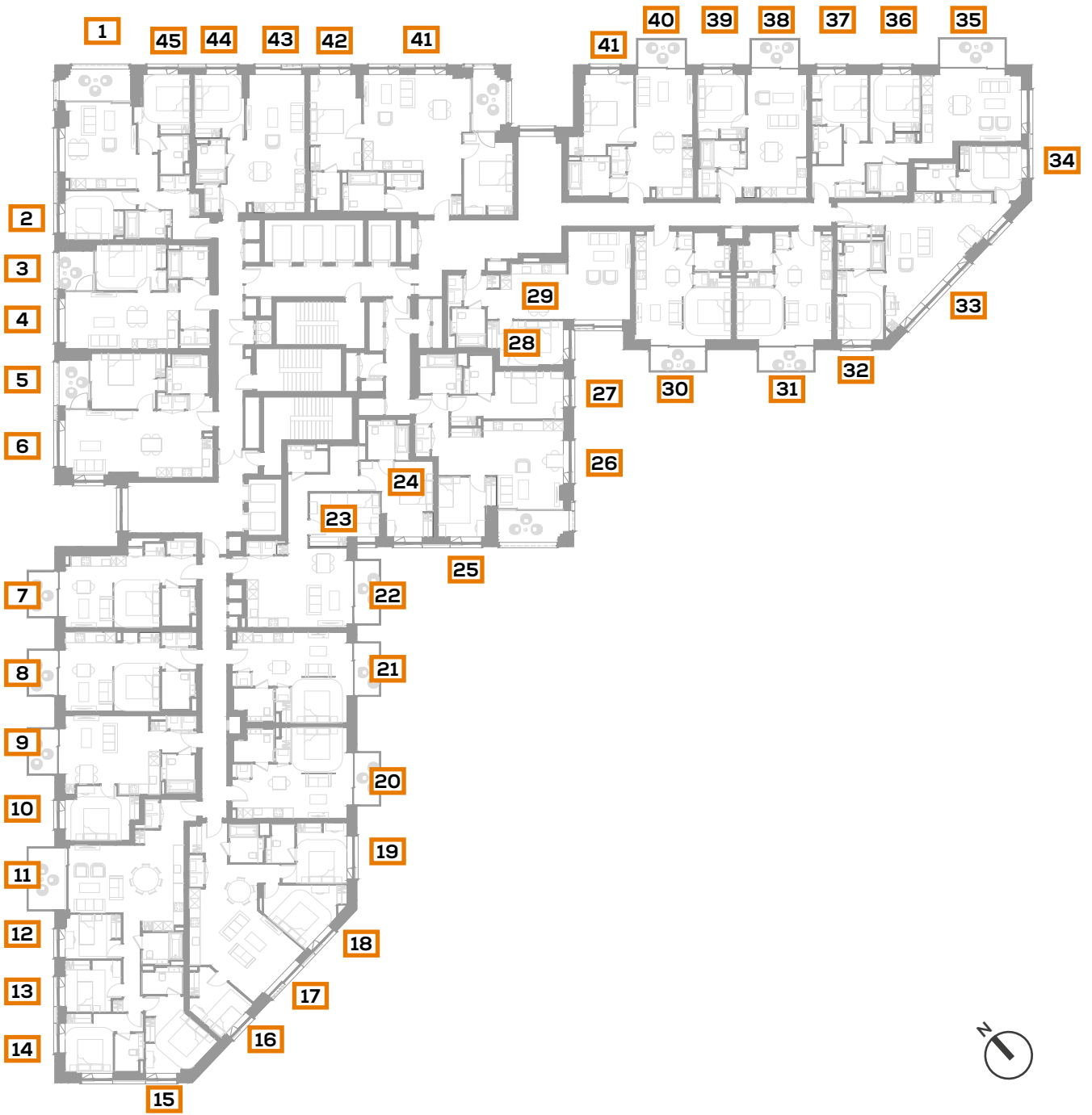

Fig. 47: Floor Plan



Plot N19 - Level 08

		DAYLIGHT QUANTUM	DAYLIGHT DISTRIBUTION	SUNLIGHT QUANTUM (PROBABLE SUNLIGHT HOURS)	
ROOM REF.	ROOM USE	ADF (%)	NSL (%)	ANNUAL	WINTER
N19 - LEVEL 08					
R1	LKD	3.8	99.9		
R2	Bedroom	2.7	98.4		
R3	Bedroom	1.6	99.4		
R4	LKD	3	99.9		
R5	Bedroom	1.8	98.4		
R6	LKD	2.3	98.9	13	1
R7	Studio-Apt	4	98.6		
R8	Studio-Apt	3.7	97.1		
R9	LKD	2.5	98.6		
R10	Bedroom	2	96.4		
R11	LKD	2.2	99.4		
R12	Bedroom	2.5	95.2		
R13	Bedroom	3.2	99.3		
R14	Bedroom	5.2	98.9		
R15	Bedroom	2.3	90		
R16	Bedroom	2.1	91		
R17	LKD	2.2	96.6	68	19
R18	Bedroom	1.8	92.2		
R19	Bedroom	3.2	98.1		
R20	Studio-Apt	2	96.1	31	11
R21	Studio-Apt	2	91	28	13
R22	LKD	2.3	99.3	24	13
R23	Bedroom	0.8	56.8		
R24	Bedroom	1.2	82.5		
R25	Bedroom	1.9	95.5		
R26	LKD	3.2	100	47	18
R27	Bedroom	1.4	64.4		
R28	Bedroom	1.2	53.7		
R29	LKD	1.2	76.8	26	7
R30	Studio-Apt	2	92.7	29	15
R31	Studio-Apt	2.1	97.3	35	14
R32	Bedroom	2.3	94.9		
R33	LKD	3.8	98.9	65	20
R34	Bedroom	2.1	80.3		
R35	LKD	3.6	99.9	43	17
R36	Bedroom	1.5	81.1		
R37	LKD	1.3	57.3		
R38	Bedroom	1.4	59.9		
R39	Bedroom	1.2	66.9		
R40	LKD	1.4	51.6		
R41	Bedroom	1.1	54.2		
R42	Bedroom	0.2	15.6		
R43	LKD	1.2	70.9	2	0
R44	Bedroom	1.1	31.2		
R45	LKD	1.4	38.1		
R46	Bedroom	1.4	65.5		
R47	Bedroom	1.5	73.5		

Table 49: Assessment Data

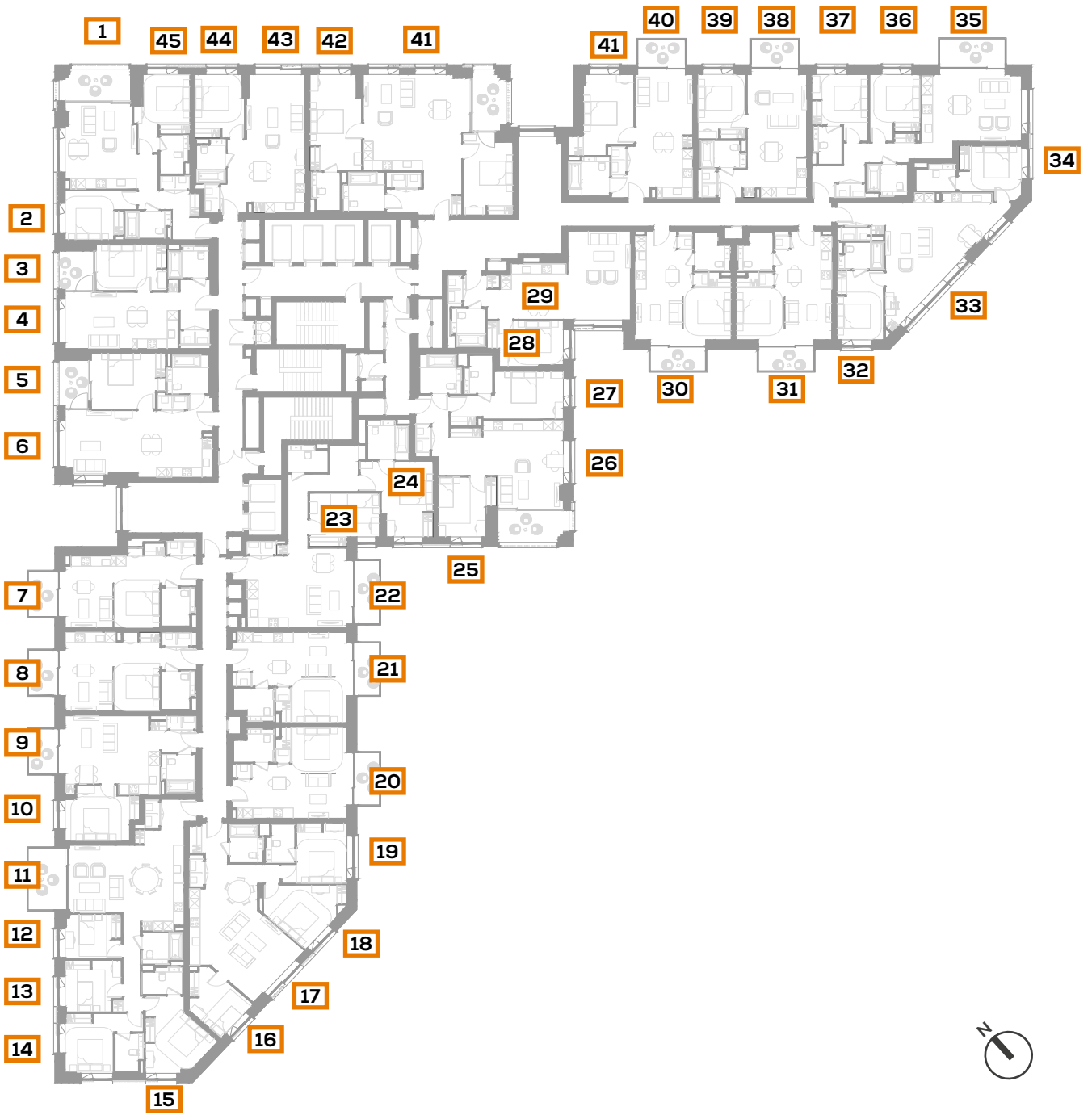

Fig. 48: Floor Plan



Plot N19 - Level 09

		DAYLIGHT QUANTUM	DAYLIGHT DISTRIBUTION	SUNLIGHT QUANTUM (PROBABLE SUNLIGHT HOURS)	
ROOM REF.	ROOM USE	ADF (%)	NSL (%)	ANNUAL	WINTER
N19 - LEVEL 09					
R1	LKD	4	99.9		
R2	Bedroom	2.8	98.5		
R3	Bedroom	1.8	99.4		
R4	LKD	3	99.9		
R5	Bedroom	1.9	98.4		
R6	LKD	2.4	98.9	13	1
R7	Studio-Apt	4	98.7		
R8	Studio-Apt	3.8	97.2		
R9	LKD	2.6	98.6		
R10	Bedroom	2	96.4		
R11	LKD	2.3	99.4		
R12	Bedroom	2.6	95.5		
R13	Bedroom	3.3	99.3		
R14	Bedroom	5.3	98.9		
R15	Bedroom	2.3	90		
R16	Bedroom	2.1	91.8		
R17	LKD	2.2	96.6	68	19
R18	Bedroom	1.9	92.2		
R19	Bedroom	3.3	98.1		
R20	Studio-Apt	2	96.1	32	12
R21	Studio-Apt	2	91	30	15
R22	LKD	2.3	99.3	26	14
R23	Bedroom	0.9	59		
R24	Bedroom	1.3	83.9		
R25	Bedroom	2	96.1		
R26	LKD	3.3	100	48	18
R27	Bedroom	1.5	67.8		
R28	Bedroom	1.3	56.3		
R29	LKD	1.3	77	26	7
R30	Studio-Apt	2	92.7	31	16
R31	Studio-Apt	2.1	97.5	35	14
R32	Bedroom	2.4	95.2		
R33	LKD	3.8	98.9	66	20
R34	Bedroom	2.2	82.4		
R35	LKD	3.6	99.9	43	17
R36	Bedroom	1.5	81.4		
R37	LKD	1.3	64.5		
R38	Bedroom	1.4	60.1		
R39	Bedroom	1.3	69.6		
R40	LKD	1.5	57.5		
R41	Bedroom	1.2	59		
R42	Bedroom	0.2	15.7		
R43	LKD	1.2	72.6	4	0
R44	Bedroom	1.1	32.1		
R45	LKD	1.4	38.9		
R46	Bedroom	1.5	65.8		
R47	Bedroom	1.5	74		

Table 50: Assessment Data

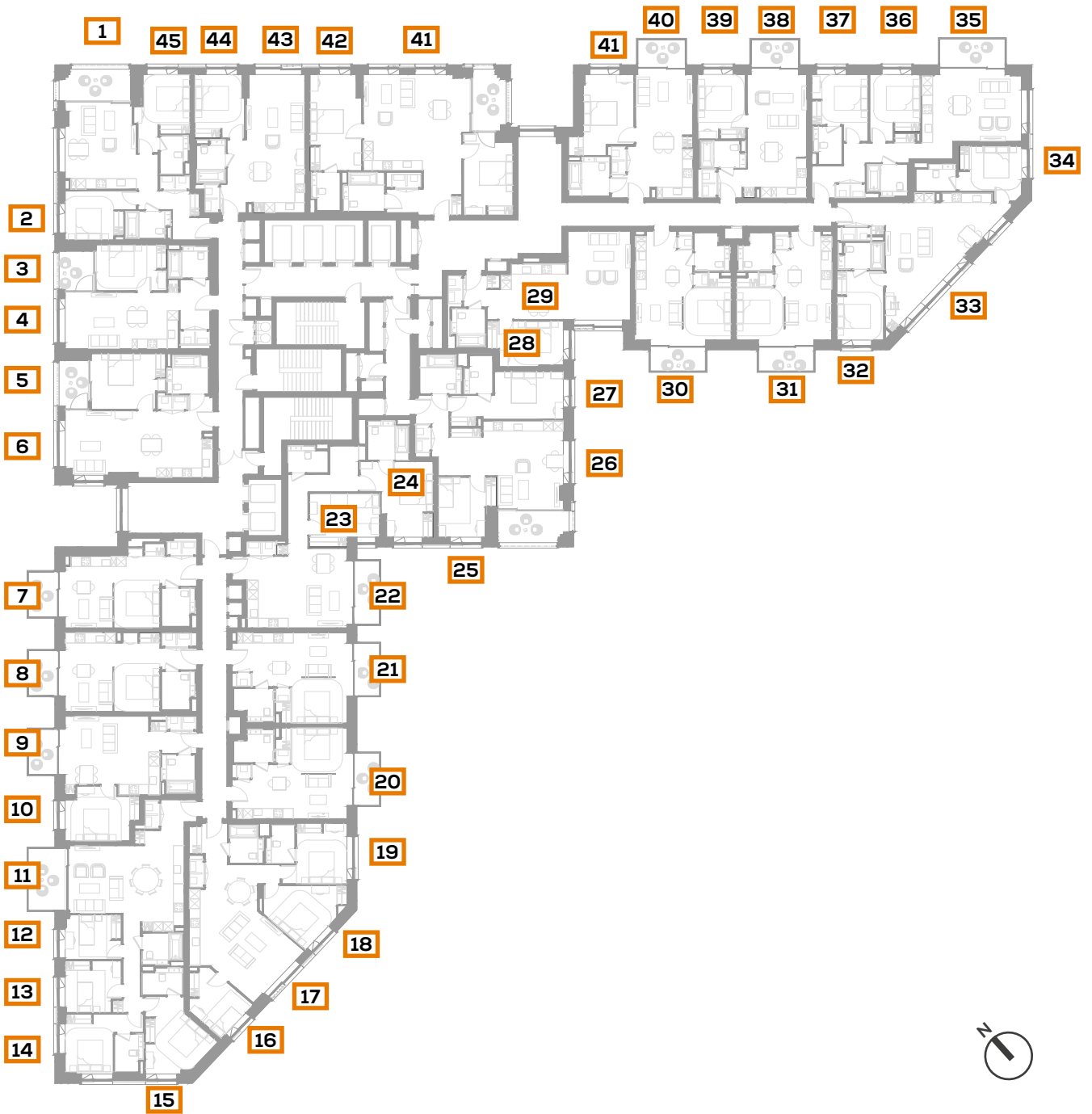

Fig. 49: Floor Plan



Plot N19 - Level 10

		DAYLIGHT QUANTUM	DAYLIGHT DISTRIBUTION	SUNLIGHT QUANTUM (PROBABLE SUNLIGHT HOURS)	
ROOM REF.	ROOM USE	ADF (%)	NSL (%)	ANNUAL	WINTER
N19 - LEVEL 10					
R1	LKD	4	99.9		
R2	Bedroom	2.8	98.5		
R3	Bedroom	1.8	99.4		
R4	LKD	3	99.9		
R5	Bedroom	2	98.4		
R6	LKD	2.7	98.9	20	1
R7	Studio-Apt	6.2	98.9		
R8	Studio-Apt	5.8	97.8		
R9	LKD	3.9	98.6		
R10	Bedroom	2.1	96.5		
R11	LKD	3.2	99.4		
R12	Bedroom	2.7	96		
R13	Bedroom	3.3	99.3		
R14	Bedroom	5.4	98.9		
R15	Bedroom	2.3	90.5		
R16	Bedroom	2.2	92.5		
R17	LKD	2.2	96.7	69	20
R18	Bedroom	1.9	92.3		
R19	Bedroom	3.3	98.1		
R20	Studio-Apt	3.2	96.9	49	13
R21	Studio-Apt	3	91.2	48	16
R22	LKD	3.3	99.4	45	16
R23	Bedroom	1.3	67.2		
R24	Bedroom	1.5	88.2		
R25	Bedroom	2.2	96.6		
R26	LKD	3.4	100	51	20
R27	Bedroom	1.7	79.5		
R28	Bedroom	1.4	63.7		
R29	LKD	1.3	77.8	26	7
R30	Studio-Apt	3	93.1	49	17
R31	Studio-Apt	3.3	97.7	50	14
R32	Bedroom	2.4	95.5		
R33	LKD	3.9	98.9	66	20
R34	Bedroom	2.2	83.7		
R35	LKD	5	99.9	45	18
R36	Bedroom	1.6	81.6		
R37	LKD	2.1	73.2		
R38	Bedroom	1.5	60.6		
R39	Bedroom	1.4	70.9		
R40	LKD	2.2	68.5		
R41	Bedroom	1.2	60.3		
R42	Bedroom	0.3	18.9		
R43	LKD	1.4	75.2	5	0
R44	Bedroom	1.2	32.9		
R45	LKD	1.4	40		
R46	Bedroom	1.5	65.9		
R47	Bedroom	1.5	74.3		

Table 51: Assessment Data

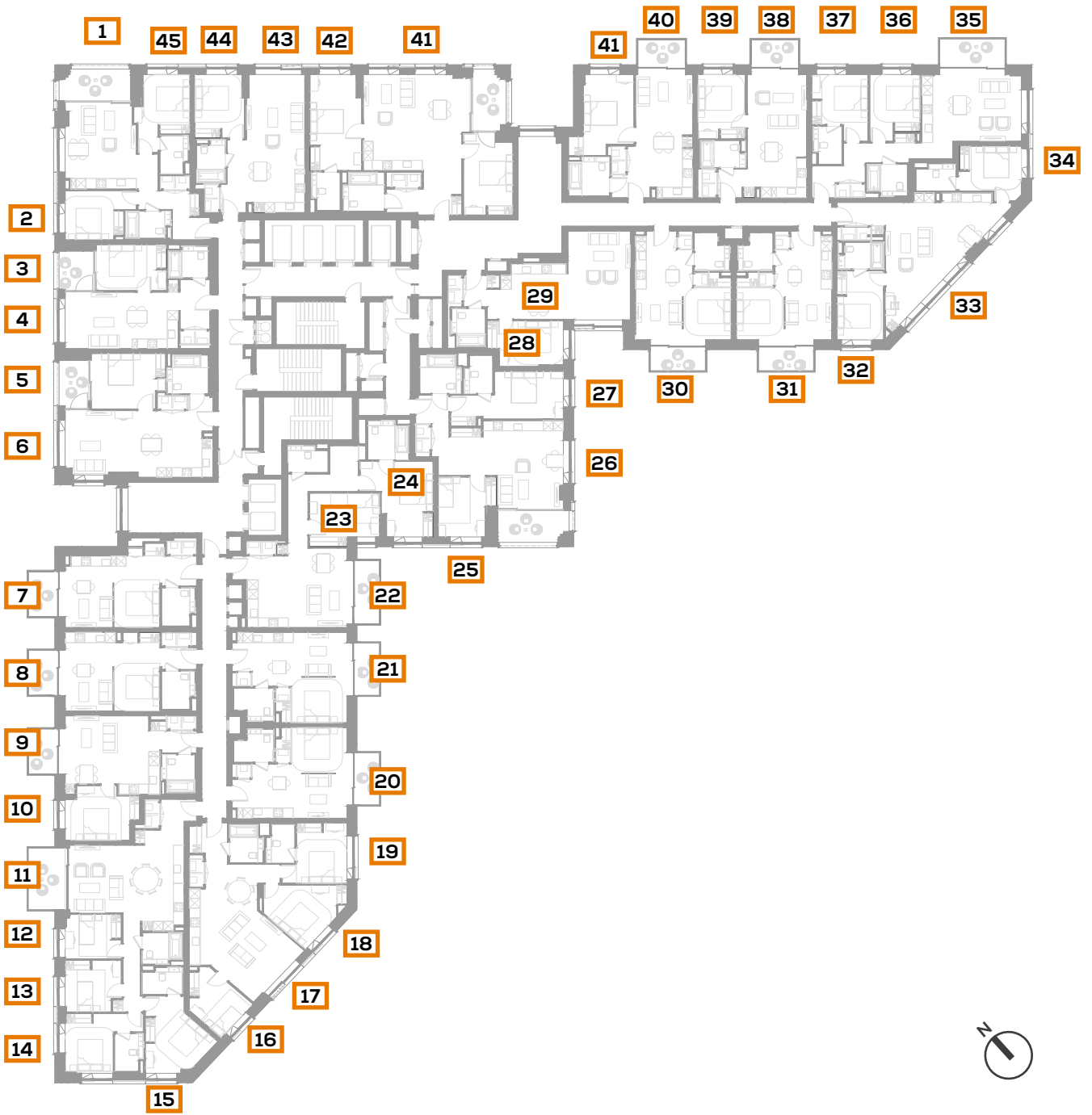

Fig. 50: Floor Plan



Plot N19 - Level 11

ROOM REF.	ROOM USE	DAYLIGHT QUANTUM	DAYLIGHT DISTRIBUTION	SUNLIGHT QUANTUM (PROBABLE SUNLIGHT HOURS)	
		ADF (%)	NSL (%)	ANNUAL	WINTER
N19 - LEVEL 11					
R1	LKD	4.1	99.9		
R2	Bedroom	2.7	98.2		
R3	Bedroom	2.7	99.3		
R4	LKD	2.8	99.9		
R5	LKD	2.6	95.4		
R6	Bedroom	4.7	97.8		
R7	LKD	2.9	97.5	45	9
R8	Bedroom	2.1	97.4		
R9	LKD	1	95.2	11	8
R10	Bedroom	2.6	98.5		
R11	LKD	3.7	100	54	20
R12	Bedroom	2.2	88.4		
R13	Studio-Apt	2.1	88.8	48	16
R14	Studio-Apt	2	96.1	48	16
R15	LKD	1.8	73.7	8	3
R16	Bedroom	1.6	49.5		
R17	Bedroom	1.7	52.4		
R18	LKD	1.4	42.2		
R19	Bedroom	1.6	64.3		
R20	Bedroom	1.7	80		

Table 52: Assessment Data



Fig. 51: Floor Plan



Plot N19 - Level 12

ROOM REF.	ROOM USE	DAYLIGHT QUANTUM	DAYLIGHT DISTRIBUTION	SUNLIGHT QUANTUM (PROBABLE SUNLIGHT HOURS)	
		ADF (%)	NSL (%)	ANNUAL	WINTER
N19 - LEVEL 12					
R1	LKD	5.5	99.9		
R2	Bedroom	2.7	98.2		
R3	Bedroom	2.7	99.4		
R4	LKD	2.8	99.9		
R5	LKD	2.6	95.4		
R6	Bedroom	4.7	98.3		
R7	LKD	4.2	98.8	60	20
R8	Bedroom	2.7	98.3		
R9	Bedroom	2.9	99.4		
R10	Bedroom	2.2	98.1		
R11	LKD	1.1	95.3	12	9
R12	Bedroom	2.6	98.8		
R13	LKD	3.8	100	59	22
R14	Bedroom	2.3	88.9		
R15	LKD	1	95.1	7	7
R16	Bedroom	3.7	96.6		
R17	LKD	1	92.8	7	7
R18	LKD	1.8	78.3	11	3
R19	Bedroom	2.2	85		
R20	Bedroom	1.6	50.1		
R21	Bedroom	1.7	53.2		
R22	LKD	1.4	43.7		
R23	Bedroom	1.6	64.4		
R24	Bedroom	1.7	80.1		

Table 53: Assessment Data

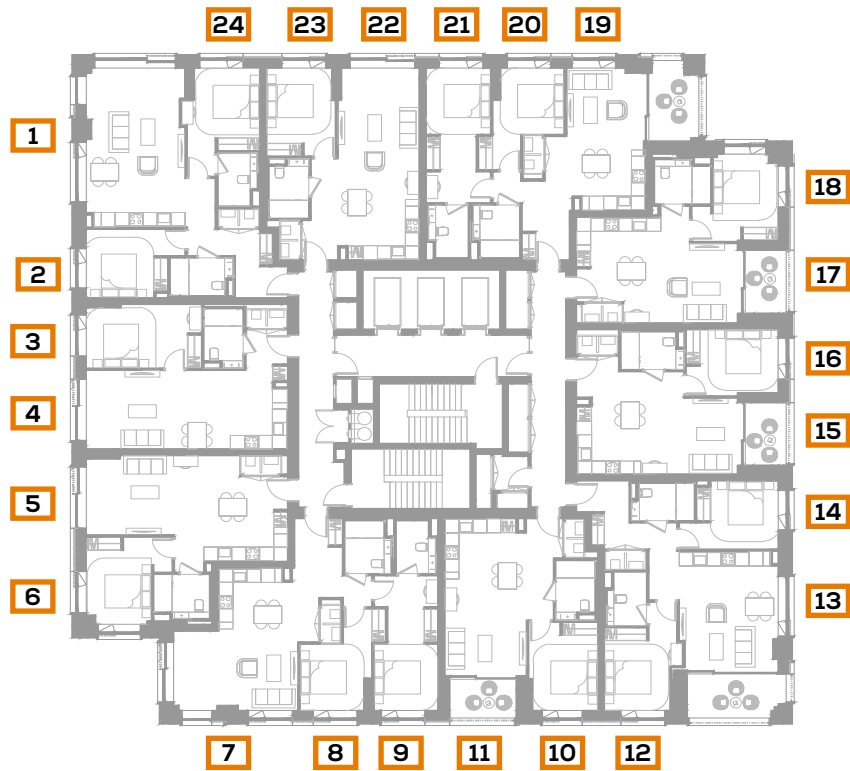

Fig. 52: Floor Plan



Plot N19 - Level 13

ROOM REF.	ROOM USE	DAYLIGHT QUANTUM	DAYLIGHT DISTRIBUTION	SUNLIGHT QUANTUM (PROBABLE SUNLIGHT HOURS)	
		ADF (%)	NSL (%)	ANNUAL	WINTER
N19 - LEVEL 13					
R1	LKD	5.5	99.9		
R2	Bedroom	2.7	98.2		
R3	Bedroom	2.7	99.4		
R4	LKD	2.8	99.9		
R5	LKD	2.6	95.4		
R6	Bedroom	4.8	99.4		
R7	LKD	4.2	98.8	60	20
R8	Bedroom	2.7	98.3		
R9	Bedroom	2.9	99.4		
R10	Bedroom	2.2	99		
R11	LKD	1.1	95.3	12	9
R12	Bedroom	2.6	99		
R13	LKD	3.8	100	60	23
R14	Bedroom	2.3	89.2		
R15	LKD	1	95.1	7	7
R16	Bedroom	3.8	97		
R17	LKD	1	93.3	7	7
R18	LKD	1.8	83.4	11	3
R19	Bedroom	2.2	86.2		
R20	Bedroom	1.7	50.8		
R21	Bedroom	1.7	54.1		
R22	LKD	1.4	45.2		
R23	Bedroom	1.6	64.4		
R24	Bedroom	1.7	80.2		

Table 54: Assessment Data

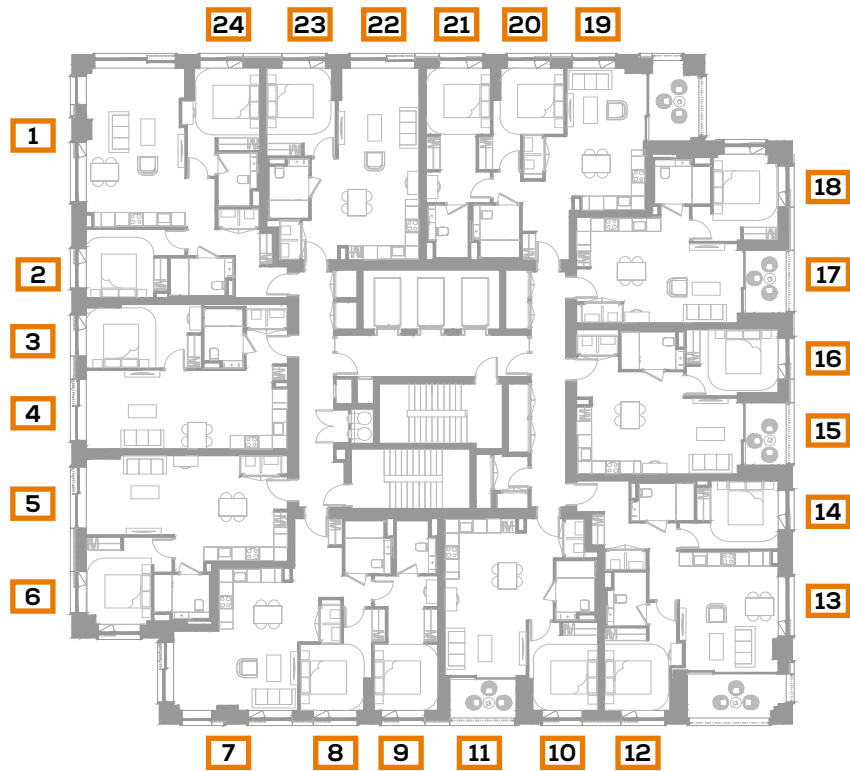

Fig. 53: Floor Plan



Plot N19 - Level 14

		DAYLIGHT QUANTUM	DAYLIGHT DISTRIBUTION	SUNLIGHT QUANTUM (PROBABLE SUNLIGHT HOURS)	
ROOM REF.	ROOM USE	ADF (%)	NSL (%)	ANNUAL	WINTER
N19 - LEVEL 14					
R1	LKD	5.6	99.9		
R2	Bedroom	2.7	98.2		
R3	Bedroom	2.8	99.4		
R4	LKD	2.8	99.9		
R5	LKD	2.7	95.4		
R6	Bedroom	4.9	99.5		
R7	LKD	4.3	98.8	61	21
R8	Bedroom	2.7	98.3		
R9	Bedroom	2.9	99.4		
R10	Bedroom	2.2	99		
R11	LKD	1.1	95.3	12	9
R12	Bedroom	2.7	99		
R13	LKD	3.8	100	60	23
R14	Bedroom	2.3	90.1		
R15	LKD	1	95.1	8	7
R16	Bedroom	3.8	97.7		
R17	LKD	1	93.5	8	8
R18	LKD	1.8	89.8	11	3
R19	Bedroom	2.3	87.1		
R20	Bedroom	1.7	51.4		
R21	Bedroom	1.7	54.9		
R22	LKD	1.5	46		
R23	Bedroom	1.6	64.5		
R24	Bedroom	1.7	80.3		

Table 55: Assessment Data

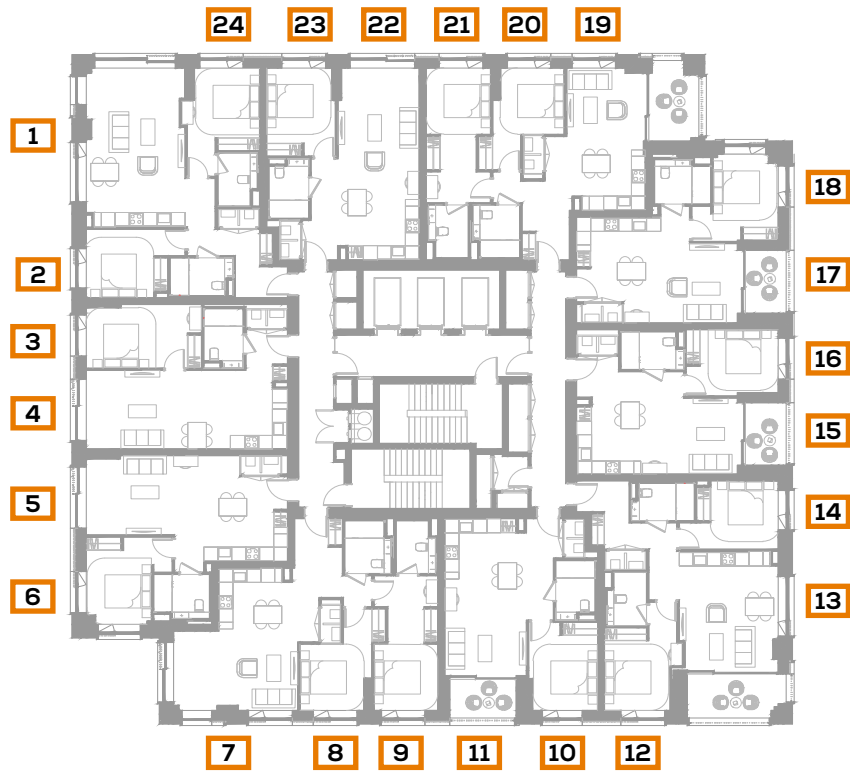

Fig. 54: Floor Plan



Plot N19 - Level 15

ROOM REF.	ROOM USE	DAYLIGHT QUANTUM	DAYLIGHT DISTRIBUTION	SUNLIGHT QUANTUM (PROBABLE SUNLIGHT HOURS)	
		ADF (%)	NSL (%)	ANNUAL	WINTER
N19 - LEVEL 15					
R1	LKD	5.6	99.9		
R2	Bedroom	2.7	98.3		
R3	Bedroom	2.8	99.4		
R4	LKD	2.8	99.9		
R5	LKD	2.7	95.4		
R6	Bedroom	4.9	99.5		
R7	LKD	4.3	98.8	61	21
R8	Bedroom	2.8	98.4		
R9	Bedroom	3	99.4		
R10	Bedroom	2.3	99		
R11	LKD	1.2	95.3	13	10
R12	Bedroom	2.7	99		
R13	LKD	4	100	61	23
R14	Bedroom	2.4	90.8		
R15	LKD	1	95.1	9	8
R16	Bedroom	3.9	97.8		
R17	LKD	1	93.5	8	8
R18	LKD	1.8	92.5	15	4
R19	Bedroom	2.3	87.6		
R20	Bedroom	1.7	52.2		
R21	Bedroom	1.7	56.1		
R22	LKD	1.5	46.5		
R23	Bedroom	1.6	64.5		
R24	Bedroom	1.7	80.3		

Table 56: Assessment Data



Fig. 55: Floor Plan



Plot N19 - Level 16

		DAYLIGHT QUANTUM	DAYLIGHT DISTRIBUTION	SUNLIGHT QUANTUM (PROBABLE SUNLIGHT HOURS)	
ROOM REF.	ROOM USE	ADF (%)	NSL (%)	ANNUAL	WINTER
N19 - LEVEL 16					
R1	LKD	5.6	99.9		
R2	Bedroom	2.7	98.3		
R3	Bedroom	2.8	99.4		
R4	LKD	2.8	99.9		
R5	LKD	2.7	95.4		
R6	Bedroom	4.9	99.5		
R7	LKD	4.3	98.8	62	22
R8	Bedroom	2.8	98.4		
R9	Bedroom	3	99.4		
R10	Bedroom	2.3	99		
R11	LKD	1.2	95.3	13	10
R12	Bedroom	2.7	99		
R13	LKD	4	100	66	26
R14	Bedroom	2.4	91.8		
R15	LKD	1	95.1	10	9
R16	Bedroom	4	98		
R17	LKD	1	93.5	8	8
R18	LKD	1.8	92.7	17	4
R19	Bedroom	2.3	89		
R20	Bedroom	1.7	53		
R21	Bedroom	1.8	57.2		
R22	LKD	1.5	46.7		
R23	Bedroom	1.7	64.5		
R24	Bedroom	1.8	80.4		

Table 57: Assessment Data

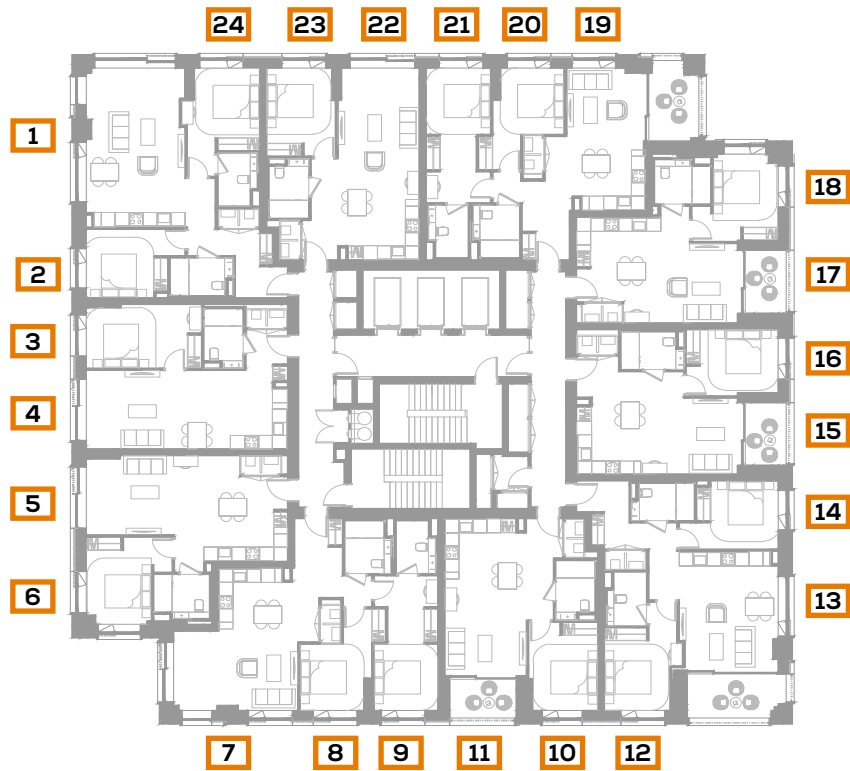

Fig. 56: Floor Plan



Plot N19 - Level 17

ROOM REF.	ROOM USE	DAYLIGHT QUANTUM	DAYLIGHT DISTRIBUTION	SUNLIGHT QUANTUM (PROBABLE SUNLIGHT HOURS)	
		ADF (%)	NSL (%)	ANNUAL	WINTER
N19 - LEVEL 17					
R1	LKD	5.6	99.9		
R2	Bedroom	2.8	98.3		
R3	Bedroom	2.8	99.4		
R4	LKD	2.8	99.9		
R5	LKD	2.7	95.4		
R6	Bedroom	4.9	99.5		
R7	LKD	4.3	98.9	63	23
R8	Bedroom	2.8	98.4		
R9	Bedroom	3	99.4		
R10	Bedroom	2.3	99		
R11	LKD	1.2	95.3	14	10
R12	Bedroom	2.8	99		
R13	LKD	4	100	66	25
R14	Bedroom	2.4	93.1		
R15	LKD	1	95.1	9	8
R16	Bedroom	4	98		
R17	LKD	1	93.7	8	8
R18	LKD	2	92.7	20	4
R19	Bedroom	2.4	89.4		
R20	Bedroom	1.8	54		
R21	Bedroom	1.8	59		
R22	LKD	1.5	46.9		
R23	Bedroom	1.7	64.5		
R24	Bedroom	1.8	80.4		

Table 58: Assessment Data

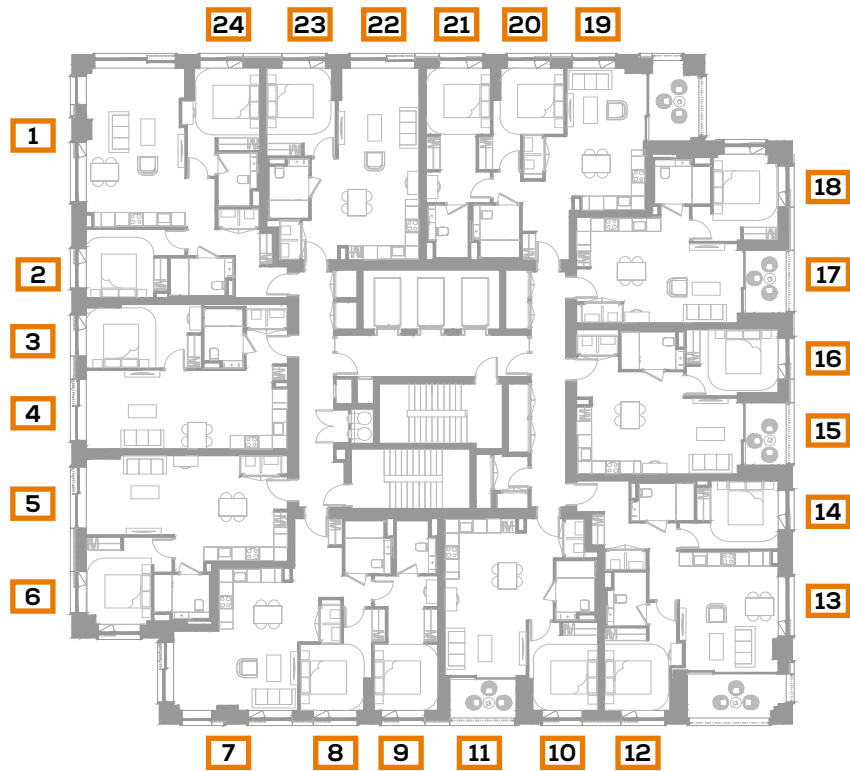

Fig. 57: Floor Plan



Plot N19 - Level 18

ROOM REF.	ROOM USE	DAYLIGHT QUANTUM	DAYLIGHT DISTRIBUTION	SUNLIGHT QUANTUM (PROBABLE SUNLIGHT HOURS)	
		ADF (%)	NSL (%)	ANNUAL	WINTER
N19 - LEVEL 18					
R1	LKD	5.6	99.9		
R2	Bedroom	2.8	98.3		
R3	Bedroom	2.8	99.4		
R4	LKD	2.8	99.9		
R5	LKD	2.7	95.4		
R6	Bedroom	4.9	99.5		
R7	LKD	4.3	99.7	63	23
R8	Bedroom	2.8	98.4		
R9	Bedroom	3.1	99.4		
R10	Bedroom	2.3	99		
R11	LKD	1.2	95.3	14	10
R12	Bedroom	2.8	99		
R13	LKD	4.3	100	67	26
R14	Bedroom	2.5	94.2		
R15	LKD	1	95.1	9	8
R16	Bedroom	4.1	98		
R17	LKD	1	93.8	8	8
R18	LKD	2.1	92.7	21	5
R19	Bedroom	2.4	90.4		
R20	Bedroom	1.8	55.1		
R21	Bedroom	1.8	59.9		
R22	LKD	1.6	47		
R23	Bedroom	1.7	64.5		
R24	Bedroom	1.8	80.5		

Table 59: Assessment Data

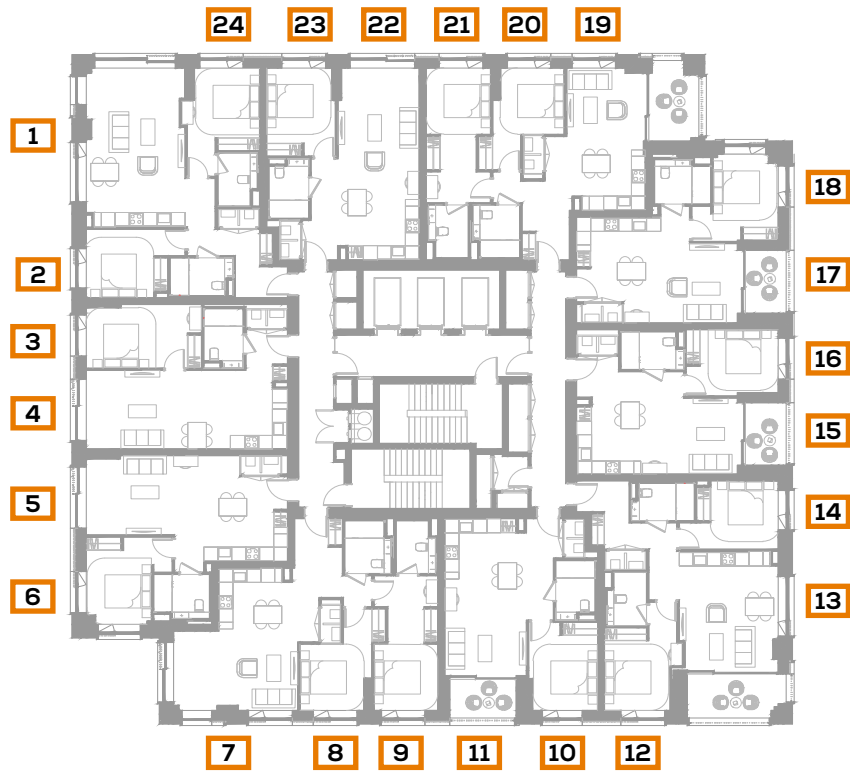

Fig. 58: Floor Plan



Plot N19 - Level 19

		DAYLIGHT QUANTUM	DAYLIGHT DISTRIBUTION	SUNLIGHT QUANTUM (PROBABLE SUNLIGHT HOURS)	
ROOM REF.	ROOM USE	ADF (%)	NSL (%)	ANNUAL	WINTER
N19 - LEVEL 19					
R1	LKD	5.6	99.9		
R2	Bedroom	2.8	98.3		
R3	Bedroom	2.8	99.4		
R4	LKD	2.8	99.9		
R5	LKD	2.7	95.4		
R6	Bedroom	4.9	99.5		
R7	LKD	4.3	99.9	64	24
R8	Bedroom	2.9	98.4		
R9	Bedroom	3.1	99.4		
R10	Bedroom	2.4	99		
R11	LKD	1.2	95.5	14	10
R12	Bedroom	2.8	99		
R13	LKD	4.3	100	68	27
R14	Bedroom	2.5	95.8		
R15	LKD	1	95.1	9	8
R16	Bedroom	4.1	98		
R17	LKD	1	94.1	8	8
R18	LKD	2.1	92.7	20	4
R19	Bedroom	2.4	91		
R20	Bedroom	1.8	56.1		
R21	Bedroom	1.8	61.1		
R22	LKD	1.6	47.3		
R23	Bedroom	1.7	64.5		
R24	Bedroom	1.8	80.6		

Table 60: Assessment Data



Fig. 59: Floor Plan



Plot N19 - Level 20

		DAYLIGHT QUANTUM	DAYLIGHT DISTRIBUTION	SUNLIGHT QUANTUM (PROBABLE SUNLIGHT HOURS)	
ROOM REF.	ROOM USE	ADF (%)	NSL (%)	ANNUAL	WINTER
N19 - LEVEL 20					
R1	LKD	5.6	99.9		
R2	Bedroom	2.8	98.3		
R3	Bedroom	2.8	99.4		
R4	LKD	2.8	99.9		
R5	LKD	2.7	95.4		
R6	Bedroom	4.9	99.5		
R7	LKD	4.3	99.9	64	24
R8	Bedroom	2.9	98.4		
R9	Bedroom	3.1	99.4		
R10	Bedroom	2.4	99		
R11	LKD	1.3	96.5	15	11
R12	Bedroom	2.9	99		
R13	LKD	4.3	100	69	27
R14	Bedroom	2.5	96.9		
R15	LKD	1	95.2	9	8
R16	Bedroom	4.2	98		
R17	LKD	1	94.3	9	8
R18	LKD	2.1	92.7	20	4
R19	Bedroom	2.5	92.4		
R20	Bedroom	1.8	56.9		
R21	Bedroom	1.9	62.1		
R22	LKD	1.6	47.3		
R23	Bedroom	1.7	64.5		
R24	Bedroom	1.8	80.9		

Table 61: Assessment Data

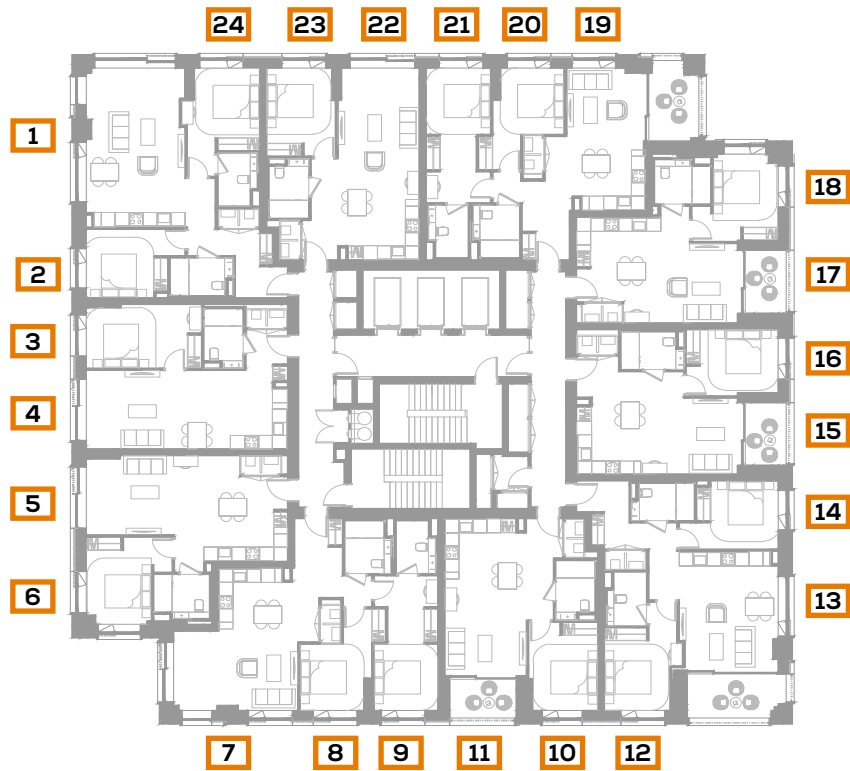

Fig. 60: Floor Plan



Plot N19 - Level 21

		DAYLIGHT QUANTUM	DAYLIGHT DISTRIBUTION	SUNLIGHT QUANTUM (PROBABLE SUNLIGHT HOURS)	
ROOM REF.	ROOM USE	ADF (%)	NSL (%)	ANNUAL	WINTER
N19 - LEVEL 21					
R1	LKD	5.6	99.9		
R2	Bedroom	2.8	98.3		
R3	Bedroom	2.8	99.4		
R4	LKD	2.8	99.9		
R5	LKD	2.7	95.4		
R6	Bedroom	4.9	99.5		
R7	LKD	4.4	99.9	64	24
R8	Bedroom	2.9	98.4		
R9	Bedroom	3.2	99.4		
R10	Bedroom	2.4	99		
R11	LKD	1.3	96.8	15	11
R12	Bedroom	2.9	99		
R13	LKD	4.4	100	69	27
R14	Bedroom	2.6	98.2		
R15	LKD	1	95.3	9	8
R16	Bedroom	4.3	98		
R17	LKD	1	94.4	9	8
R18	LKD	2.1	92.7	21	4
R19	Bedroom	2.5	94.5		
R20	Bedroom	1.9	57.7		
R21	Bedroom	1.9	63.2		
R22	LKD	1.6	47.5		
R23	Bedroom	1.8	64.5		
R24	Bedroom	1.8	80.9		

Table 62: Assessment Data

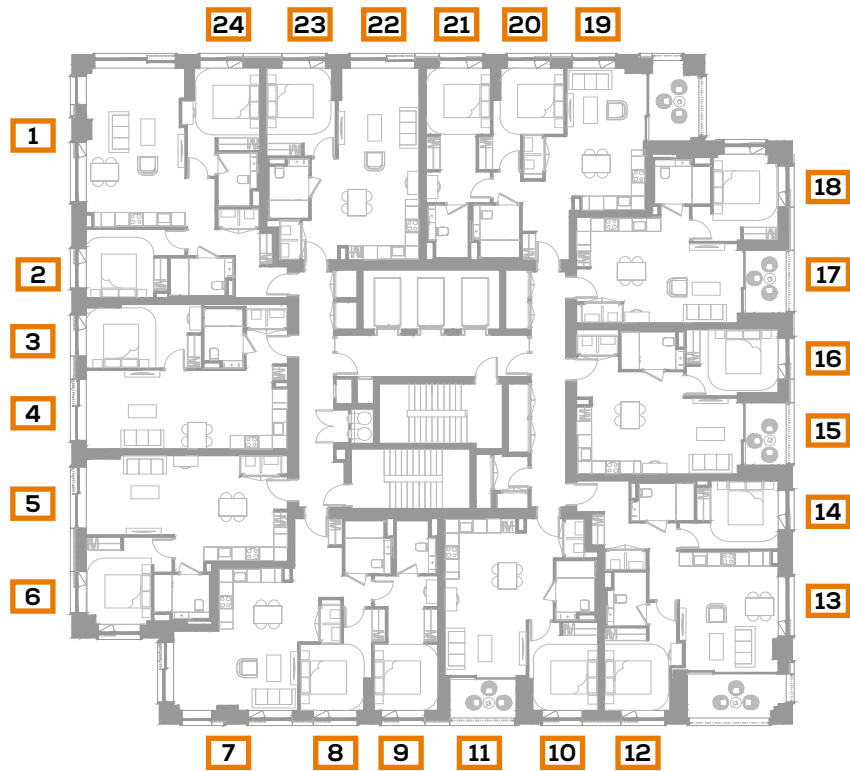

Fig. 61: Floor Plan



Plot N19 - Level 22

		DAYLIGHT QUANTUM	DAYLIGHT DISTRIBUTION	SUNLIGHT QUANTUM (PROBABLE SUNLIGHT HOURS)	
ROOM REF.	ROOM USE	ADF (%)	NSL (%)	ANNUAL	WINTER
N19 - LEVEL 22					
R1	LKD	5.7	99.9		
R2	Bedroom	2.8	98.3		
R3	Bedroom	2.8	99.4		
R4	LKD	2.8	99.9		
R5	LKD	2.7	95.4		
R6	Bedroom	4.9	99.5		
R7	LKD	4.4	99.9	64	24
R8	Bedroom	3	98.4		
R9	Bedroom	3.2	99.4		
R10	Bedroom	2.5	99		
R11	LKD	1.3	96.9	15	11
R12	Bedroom	2.9	99		
R13	LKD	4.5	100	69	27
R14	Bedroom	2.6	98.3		
R15	LKD	1	95.4	9	8
R16	Bedroom	4.3	98		
R17	LKD	1	94.8	9	8
R18	LKD	2.1	92.8	21	4
R19	Bedroom	2.5	96.6		
R20	Bedroom	1.9	58.6		
R21	Bedroom	1.9	63.9		
R22	LKD	1.7	47.7		
R23	Bedroom	1.8	64.5		
R24	Bedroom	1.9	80.9		

Table 63: Assessment Data

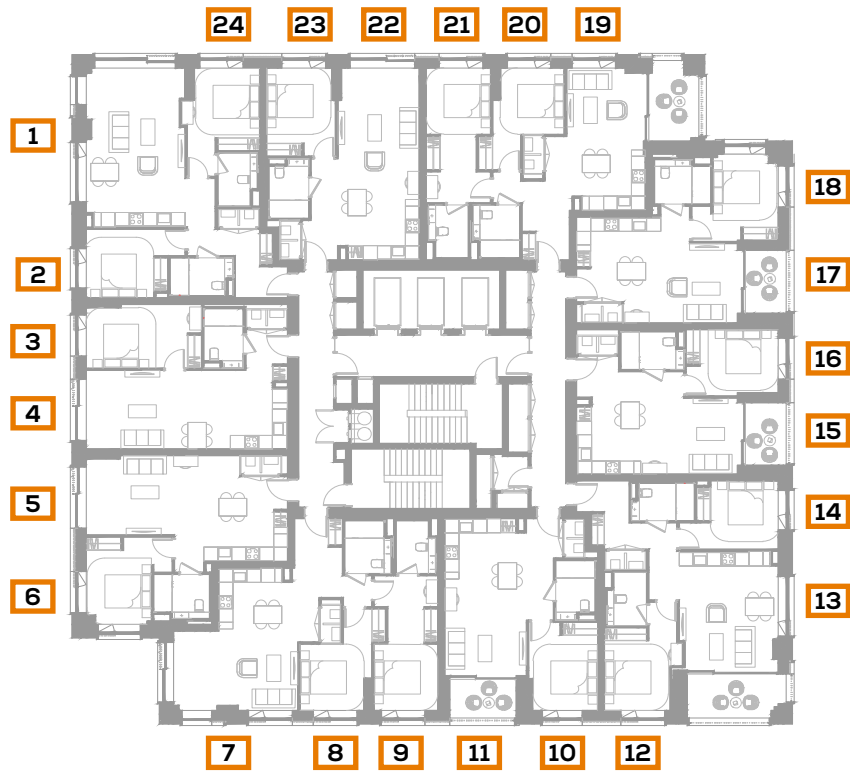

Fig. 62: Floor Plan



Plot N19 - Level 23

		DAYLIGHT QUANTUM	DAYLIGHT DISTRIBUTION	SUNLIGHT QUANTUM (PROBABLE SUNLIGHT HOURS)	
ROOM REF.	ROOM USE	ADF (%)	NSL (%)	ANNUAL	WINTER
N19 - LEVEL 23					
R1	LKD	5.7	99.9		
R2	Bedroom	2.8	98.3		
R3	Bedroom	2.8	99.4		
R4	LKD	2.9	99.9		
R5	LKD	2.7	95.4		
R6	Bedroom	5	99.5		
R7	LKD	4.5	99.9	64	24
R8	Bedroom	3	98.4		
R9	Bedroom	3.2	99.4		
R10	Bedroom	2.5	99		
R11	LKD	1.3	96.9	15	11
R12	Bedroom	3	99		
R13	LKD	4.5	100	70	27
R14	Bedroom	2.6	98.3		
R15	LKD	1	95.4	10	8
R16	Bedroom	4.3	98		
R17	LKD	1	95.2	9	8
R18	LKD	2.1	92.9	21	4
R19	Bedroom	2.6	98.8		
R20	Bedroom	1.9	58.9		
R21	Bedroom	1.9	64.5		
R22	LKD	1.7	47.7		
R23	Bedroom	1.8	64.5		
R24	Bedroom	1.9	80.9		

Table 64: Assessment Data



Fig. 63: Floor Plan



Plot N19 - Level 24

ROOM REF.	ROOM USE	DAYLIGHT QUANTUM	DAYLIGHT DISTRIBUTION	SUNLIGHT QUANTUM (PROBABLE SUNLIGHT HOURS)	
		ADF (%)	NSL (%)	ANNUAL	WINTER
N19 - LEVEL 24					
R1	LKD	5.8	99.9		
R2	Bedroom	2.8	98.3		
R3	Bedroom	2.8	99.4		
R4	LKD	2.9	99.9		
R5	LKD	2.7	95.4		
R6	Bedroom	5.1	99.5		
R7	LKD	4.5	99.9	64	24
R8	Bedroom	3	98.4		
R9	Bedroom	3.2	99.4		
R10	Bedroom	2.5	99		
R11	LKD	1.3	96.9	15	11
R12	Bedroom	3	99		
R13	LKD	4.6	100	72	27
R14	Bedroom	2.7	98.3		
R15	LKD	1	95.5	10	8
R16	Bedroom	4.4	98		
R17	LKD	1	95.4	10	8
R18	LKD	2.1	92.9	22	4
R19	Bedroom	2.6	98.9		
R20	Bedroom	1.9	59.1		
R21	Bedroom	2	64.7		
R22	LKD	1.7	47.7		
R23	Bedroom	1.8	64.5		
R24	Bedroom	1.9	80.9		

Table 65: Assessment Data

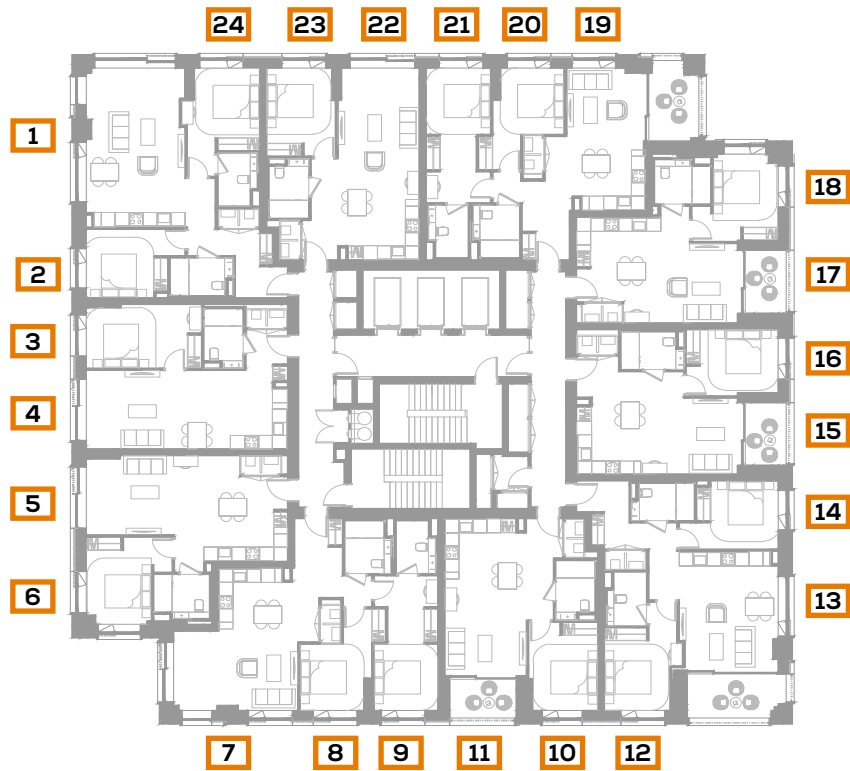

Fig. 64: Floor Plan



Plot N19 - Level 25

ROOM REF.	ROOM USE	DAYLIGHT QUANTUM	DAYLIGHT DISTRIBUTION	SUNLIGHT QUANTUM (PROBABLE SUNLIGHT HOURS)	
		ADF (%)	NSL (%)	ANNUAL	WINTER
N19 - LEVEL 25					
R1	LKD	5.8	99.9		
R2	Bedroom	2.8	98.3		
R3	Bedroom	2.8	99.4		
R4	LKD	2.9	99.9		
R5	LKD	2.7	95.4		
R6	Bedroom	5.1	99.5		
R7	LKD	4.5	99.9	64	24
R8	Bedroom	3	98.4		
R9	Bedroom	3.3	99.4		
R10	LKD	1.3	96.9	15	11
R11	Bedroom	2.5	99		
R12	Bedroom	3	99		
R13	LKD	4.6	100	72	27
R14	Bedroom	2.7	98.3		
R15	LKD	1.1	95.5	12	9
R16	Bedroom	4.4	98		
R17	LKD	1	95.6	11	8
R18	LKD	2.2	92.9	23	4
R19	Bedroom	2.6	98.9		
R20	Bedroom	2	59.5		
R21	Bedroom	2	65		
R22	LKD	1.7	47.7		
R23	Bedroom	1.9	64.5		
R24	Bedroom	1.9	80.9		

Table 66: Assessment Data

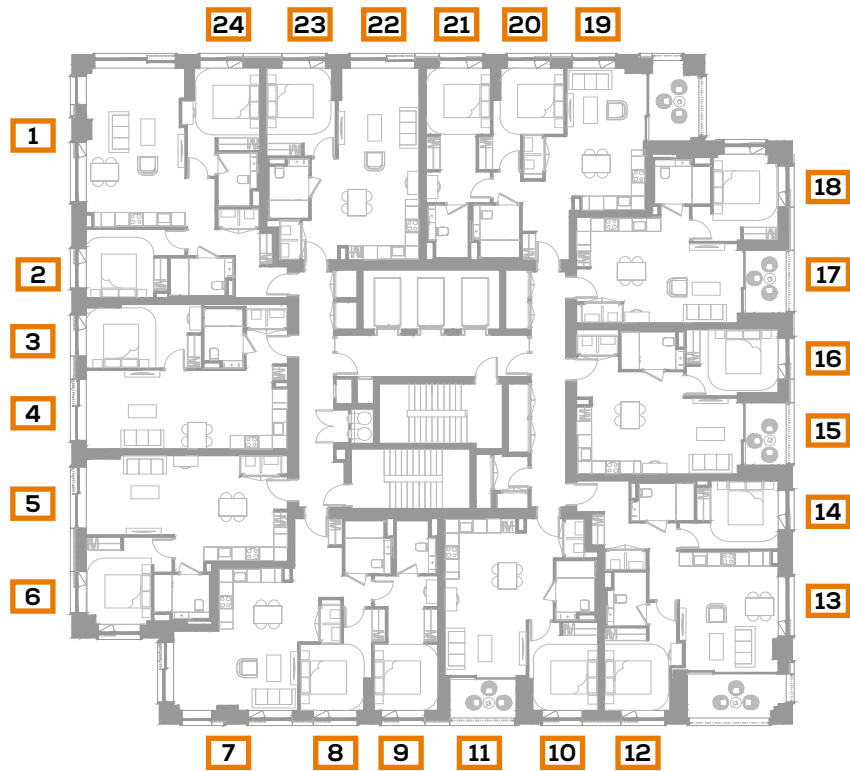

Fig. 65: Floor Plan



Plot N19 - Level 26

ROOM REF.	ROOM USE	DAYLIGHT QUANTUM	DAYLIGHT DISTRIBUTION	SUNLIGHT QUANTUM (PROBABLE SUNLIGHT HOURS)	
		ADF (%)	NSL (%)	ANNUAL	WINTER
N19 - LEVEL 26					
R1	LKD	5.8	99.9		
R2	Bedroom	2.8	98.3		
R3	Bedroom	2.9	99.4		
R4	LKD	2.9	99.9		
R5	LKD	2.7	95.4		
R6	Bedroom	5.1	99.5		
R7	LKD	4.5	99.9	64	24
R8	Bedroom	3	98.4		
R9	Bedroom	3.3	99.4		
R10	LKD	1.3	96.9	15	11
R11	Bedroom	2.5	99		
R12	Bedroom	3	99		
R13	LKD	4.6	100	72	27
R14	Bedroom	2.7	98.3		
R15	LKD	1.1	95.5	12	9
R16	Bedroom	4.5	98		
R17	LKD	1.1	95.7	12	9
R18	LKD	2.2	92.9	24	5
R19	Bedroom	2.7	98.9		
R20	Bedroom	2	59.8		
R21	Bedroom	2	65.2		
R22	LKD	1.7	47.7		
R23	Bedroom	1.9	64.6		
R24	Bedroom	2	80.9		

Table 67: Assessment Data

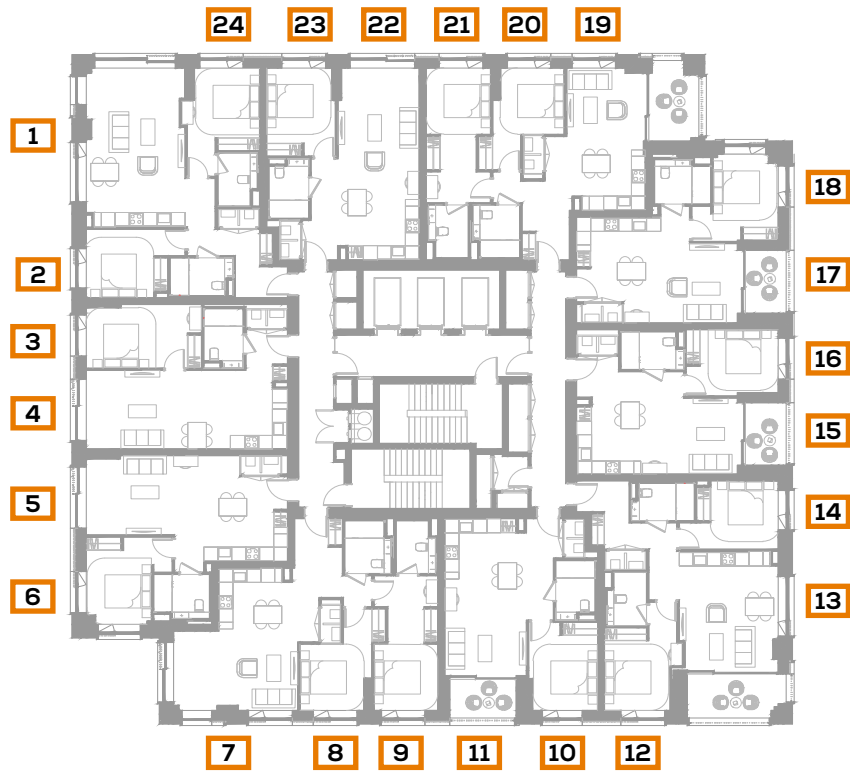

Fig. 66: Floor Plan



Plot N19 - Level 27

		DAYLIGHT QUANTUM	DAYLIGHT DISTRIBUTION	SUNLIGHT QUANTUM (PROBABLE SUNLIGHT HOURS)	
ROOM REF.	ROOM USE	ADF (%)	NSL (%)	ANNUAL	WINTER
N19 - LEVEL 27					
R1	LKD	6	99.9		
R2	Bedroom	2.8	98.3		
R3	Bedroom	2.9	99.4		
R4	LKD	2.9	99.9		
R5	LKD	2.7	95.4		
R6	Bedroom	5.1	99.5		
R7	LKD	4.5	99.9	64	24
R8	Bedroom	3	98.4		
R9	Bedroom	3.3	99.4		
R10	LKD	1.3	96.9	15	11
R11	Bedroom	2.5	99		
R12	Bedroom	3	99		
R13	LKD	4.7	100	72	27
R14	Bedroom	2.7	98.3		
R15	LKD	1.1	95.5	12	9
R16	Bedroom	4.6	98		
R17	LKD	1.1	95.7	12	9
R18	LKD	2.2	92.9	24	5
R19	Bedroom	2.7	98.9		
R20	Bedroom	2	60.2		
R21	Bedroom	2.1	65.4		
R22	LKD	1.7	47.8		
R23	Bedroom	1.9	64.8		
R24	Bedroom	2	81		

Table 68: Assessment Data



Fig. 67: Floor Plan



Plot N19 - Level 28

		DAYLIGHT QUANTUM	DAYLIGHT DISTRIBUTION	SUNLIGHT QUANTUM (PROBABLE SUNLIGHT HOURS)	
ROOM REF.	ROOM USE	ADF (%)	NSL (%)	ANNUAL	WINTER
N19 - LEVEL 28					
R1	LKD	6	99.9		
R2	Bedroom	2.8	98.3		
R3	Bedroom	2.9	99.4		
R4	LKD	2.9	99.9		
R5	LKD	2.7	95.4		
R6	Bedroom	5.1	99.5		
R7	LKD	4.5	99.9	64	24
R8	Bedroom	3	98.4		
R9	Bedroom	3.3	99.4		
R10	LKD	1.4	96.9	15	11
R11	Bedroom	2.5	99		
R12	Bedroom	3	99		
R13	LKD	4.8	100	72	27
R14	Bedroom	2.7	98.3		
R15	LKD	1.1	95.5	12	9
R16	Bedroom	4.6	98		
R17	LKD	1.2	95.7	12	9
R18	LKD	2.3	92.9	24	5
R19	Bedroom	2.7	98.9		
R20	Bedroom	2.1	61		
R21	Bedroom	2.1	66		
R22	LKD	1.9	47.8		
R23	Bedroom	2	65		
R24	Bedroom	2	81		

Table 69: Assessment Data

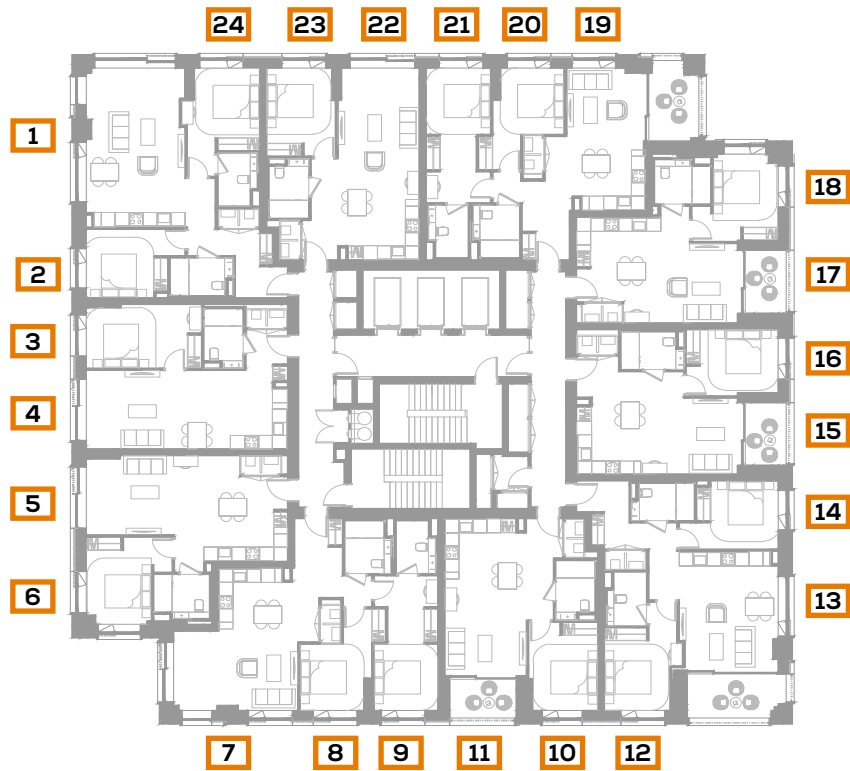

Fig. 68: Floor Plan



Plot N19 - Level 29

		DAYLIGHT QUANTUM	DAYLIGHT DISTRIBUTION	SUNLIGHT QUANTUM (PROBABLE SUNLIGHT HOURS)	
ROOM REF.	ROOM USE	ADF (%)	NSL (%)	ANNUAL	WINTER
N19 - LEVEL 29					
R1	LKD	6	99.9		
R2	Bedroom	2.8	98.3		
R3	Bedroom	2.9	99.4		
R4	LKD	2.9	99.9		
R5	LKD	2.7	95.4		
R6	Bedroom	5.2	99.5		
R7	LKD	4.5	99.9	64	24
R8	Bedroom	3	98.4		
R9	Bedroom	3.3	99.4		
R10	LKD	1.4	96.9	15	11
R11	Bedroom	2.5	99		
R12	Bedroom	3	99		
R13	LKD	4.8	100	73	28
R14	Bedroom	2.8	98.3		
R15	LKD	1.1	95.5	12	9
R16	Bedroom	4.6	98		
R17	LKD	1.2	95.7	13	10
R18	LKD	2.4	92.9	25	6
R19	Bedroom	2.7	98.9		
R20	Bedroom	2.1	61.6		
R21	Bedroom	2.1	66.4		
R22	LKD	1.9	47.8		
R23	Bedroom	2	65.2		
R24	Bedroom	2.1	81.1		

Table 70: Assessment Data

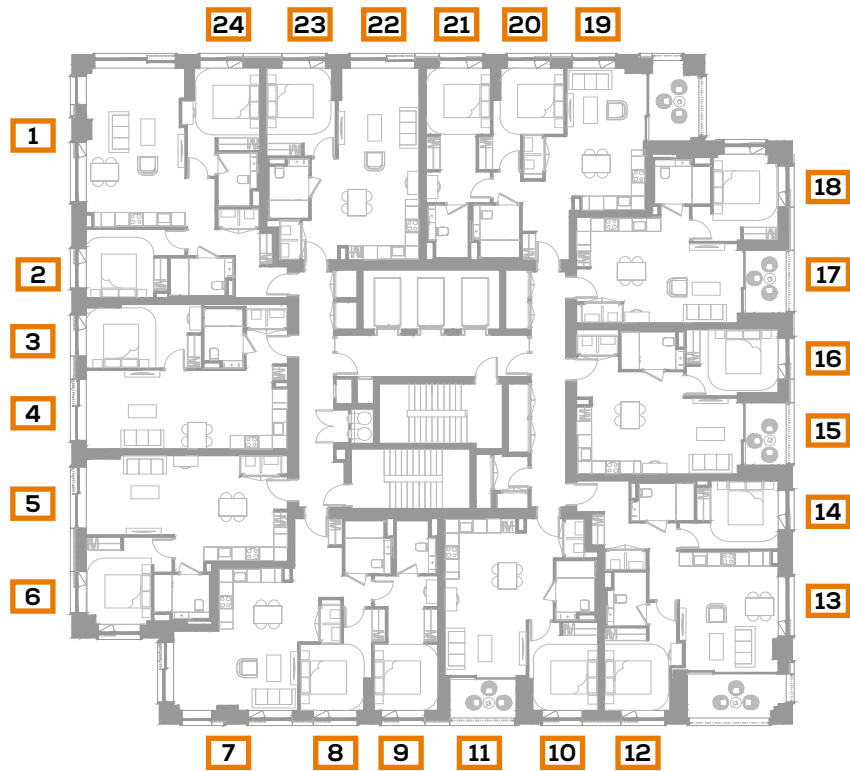

Fig. 69: Floor Plan



Plot N19 - Level 30

ROOM REF.	ROOM USE	DAYLIGHT QUANTUM	DAYLIGHT DISTRIBUTION	SUNLIGHT QUANTUM (PROBABLE SUNLIGHT HOURS)	
		ADF (%)	NSL (%)	ANNUAL	WINTER
N19 - LEVEL 30					
R1	LKD	6.7	99.9		
R2	Bedroom	2.9	98.3		
R3	Bedroom	2.9	99.4		
R4	LKD	2.9	99.9		
R5	Bedroom	2.7	98.4		
R6	LKD	7.2	100	64	24
R7	LKD	4.4	99.3	62	23
R8	Bedroom	2.2	98.9		
R9	Bedroom	2.4	99.4		
R10	LKD	8.2	99.9	99	29
R11	LKD	4.7	99.9	66	23
R12	Bedroom	2.4	98.9		
R13	LKD	4.9	99.8	69	25
R14	Bedroom	1.9	62.6		
R15	Bedroom	1.6	46.7		
R16	LKD	1.9	47.8		
R17	Bedroom	2	65.9		
R18	Bedroom	2.1	81.1		

Table 71: Assessment Data



Fig. 70: Floor Plan



Plot N19 - Level 31

ROOM REF.	ROOM USE	DAYLIGHT QUANTUM	DAYLIGHT DISTRIBUTION	SUNLIGHT QUANTUM (PROBABLE SUNLIGHT HOURS)	
		ADF (%)	NSL (%)	ANNUAL	WINTER
N19 - LEVEL 31					
R1	LKD	6.7	99.9		
R2	Bedroom	2.9	98.3		
R3	Bedroom	2.9	99.4		
R4	LKD	2.9	99.9		
R5	Bedroom	2.7	98.4		
R6	LKD	7.3	100	64	24
R7	LKD	4.4	99.3	62	23
R8	Bedroom	2.2	98.9		
R9	Bedroom	2.4	99.4		
R10	LKD	8.2	99.9	99	29
R11	LKD	4.8	99.9	66	23
R12	Bedroom	2.4	98.9		
R13	LKD	4.9	99.8	69	25
R14	Bedroom	2	64.7		
R15	Bedroom	1.6	47.9		
R16	LKD	1.9	48.2		
R17	Bedroom	2.1	66.1		
R18	Bedroom	2.2	81.1		

Table 72: Assessment Data



Fig. 71: Floor Plan



Plot N19 - Level 32

ROOM REF.	ROOM USE	DAYLIGHT QUANTUM	DAYLIGHT DISTRIBUTION	SUNLIGHT QUANTUM (PROBABLE SUNLIGHT HOURS)	
		ADF (%)	NSL (%)	ANNUAL	WINTER
N19 - LEVEL 32					
R1	LKD	6.8	99.9		
R2	Bedroom	2.9	98.3		
R3	Bedroom	2.9	99.4		
R4	LKD	2.9	99.9		
R5	Bedroom	2.7	98.4		
R6	LKD	7.3	100	64	24
R7	LKD	4.4	99.3	62	23
R8	Bedroom	2.2	98.9		
R9	Bedroom	2.4	99.4		
R10	LKD	8.3	99.9	99	29
R11	LKD	4.9	99.9	66	23
R12	Bedroom	2.4	98.9		
R13	LKD	5	99.8	69	25
R14	Bedroom	2	65.6		
R15	Bedroom	1.7	49		
R16	LKD	2	48.9		
R17	Bedroom	2.1	66.4		
R18	Bedroom	2.2	81.2		

Table 73: Assessment Data



Fig. 72: Floor Plan



Plot N19 - Level 33

ROOM REF.	ROOM USE	DAYLIGHT QUANTUM	DAYLIGHT DISTRIBUTION	SUNLIGHT QUANTUM (PROBABLE SUNLIGHT HOURS)	
		ADF (%)	NSL (%)	ANNUAL	WINTER
N19 - LEVEL 33					
R1	LKD	6.9	99.9		
R2	Bedroom	2.9	98.3		
R3	Bedroom	2.9	99.4		
R4	LKD	2.9	99.9		
R5	Bedroom	2.7	98.4		
R6	LKD	7.3	100	64	24
R7	LKD	4.4	99.3	62	23
R8	Bedroom	2.2	98.9		
R9	Bedroom	2.4	99.4		
R10	LKD	8.3	99.9	100	30
R11	LKD	5	99.9	66	23
R12	Bedroom	2.4	98.9		
R13	LKD	5	99.8	69	25
R14	Bedroom	2.1	67.4		
R15	Bedroom	1.7	50		
R16	LKD	2.1	50.7		
R17	Bedroom	2.2	67.3		
R18	Bedroom	2.3	82.2		

Table 74: Assessment Data



Fig. 73: Floor Plan



Plot N19 - Level 34

ROOM REF.	ROOM USE	DAYLIGHT QUANTUM	DAYLIGHT DISTRIBUTION	SUNLIGHT QUANTUM (PROBABLE SUNLIGHT HOURS)	
		ADF (%)	NSL (%)	ANNUAL	WINTER
N19 - LEVEL 34					
R1	LKD	6.9	99.9		
R2	Bedroom	2.9	98.3		
R3	Bedroom	2.9	99.4		
R4	LKD	2.9	99.9		
R5	Bedroom	2.7	98.4		
R6	LKD	7.3	100	64	24
R7	LKD	4.4	99.3	62	23
R8	Bedroom	2.2	98.9		
R9	Bedroom	2.4	99.4		
R10	LKD	8.3	99.9	100	30
R11	LKD	5	99.9	67	23
R12	Bedroom	2.4	98.9		
R13	LKD	5	99.8	69	25
R14	Bedroom	2.2	69.2		
R15	Bedroom	1.8	51.6		
R16	LKD	2.1	51.2		
R17	Bedroom	2.3	69.8		
R18	Bedroom	2.4	84.6		

Table 75: Assessment Data

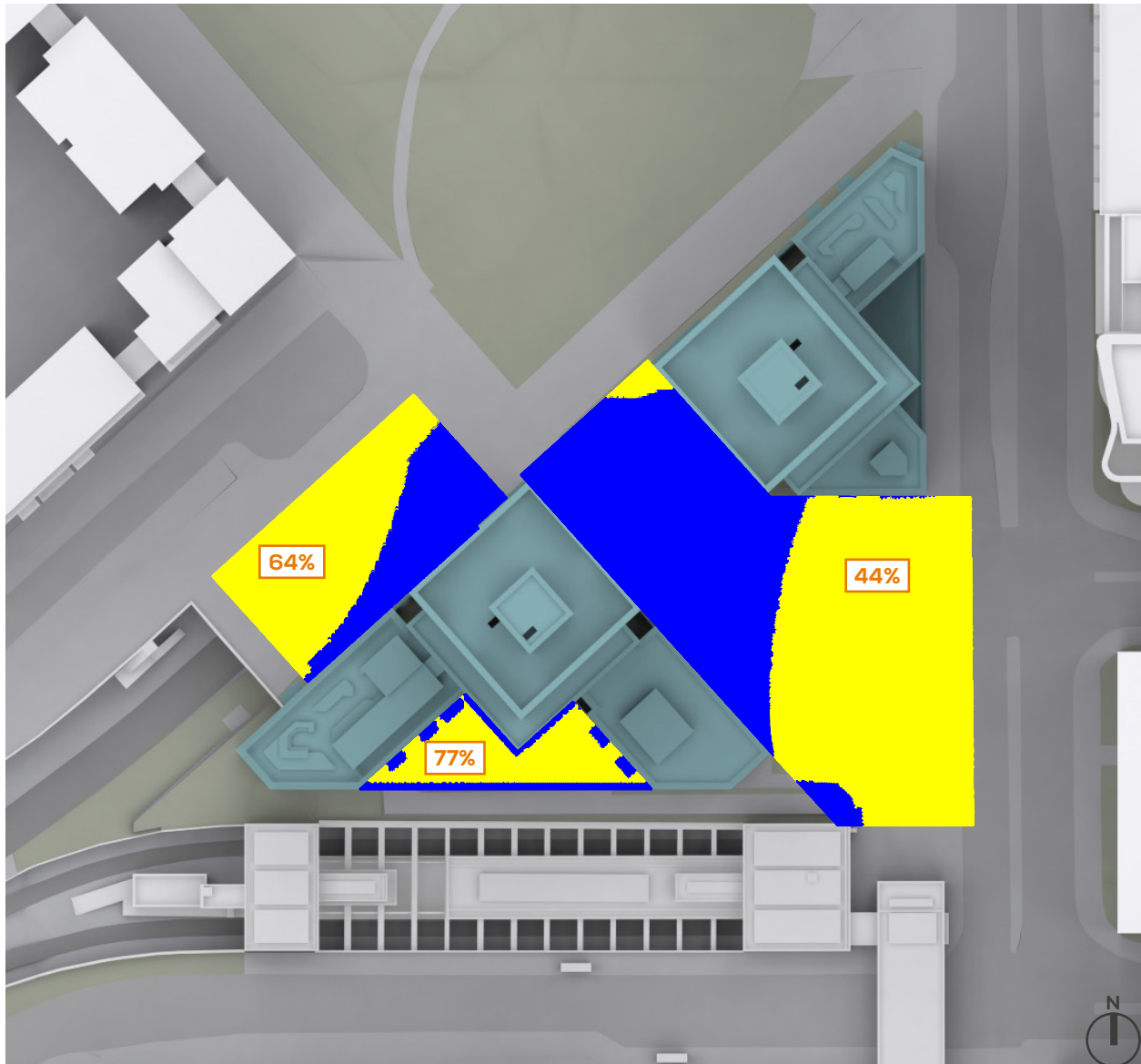

Fig. 74: Floor Plan



9 OVERSHADOWING ASSESSMENTS

OVERSHADOWING ASSESSMENT - OUTDOOR AMENITY SPACE SUN HOURS ON GROUND - BRE TEST (21ST MARCH)



(BRE RECOMMENDS 2+ HOURS OF SUNLIGHT ON 21ST MARCH FOR AT LEAST 50% OF THE OPEN SPACE)
OVERALL COMPLIANCE RATE: 50%

SUN HOURS ON GROUND
BRE TEST - 21ST MARCH

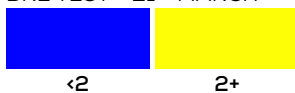

OVERSHADOWING ASSESSMENT - OUTDOOR AMENITY SPACE
 SUN EXPOSURE ON GROUND - 21ST MARCH

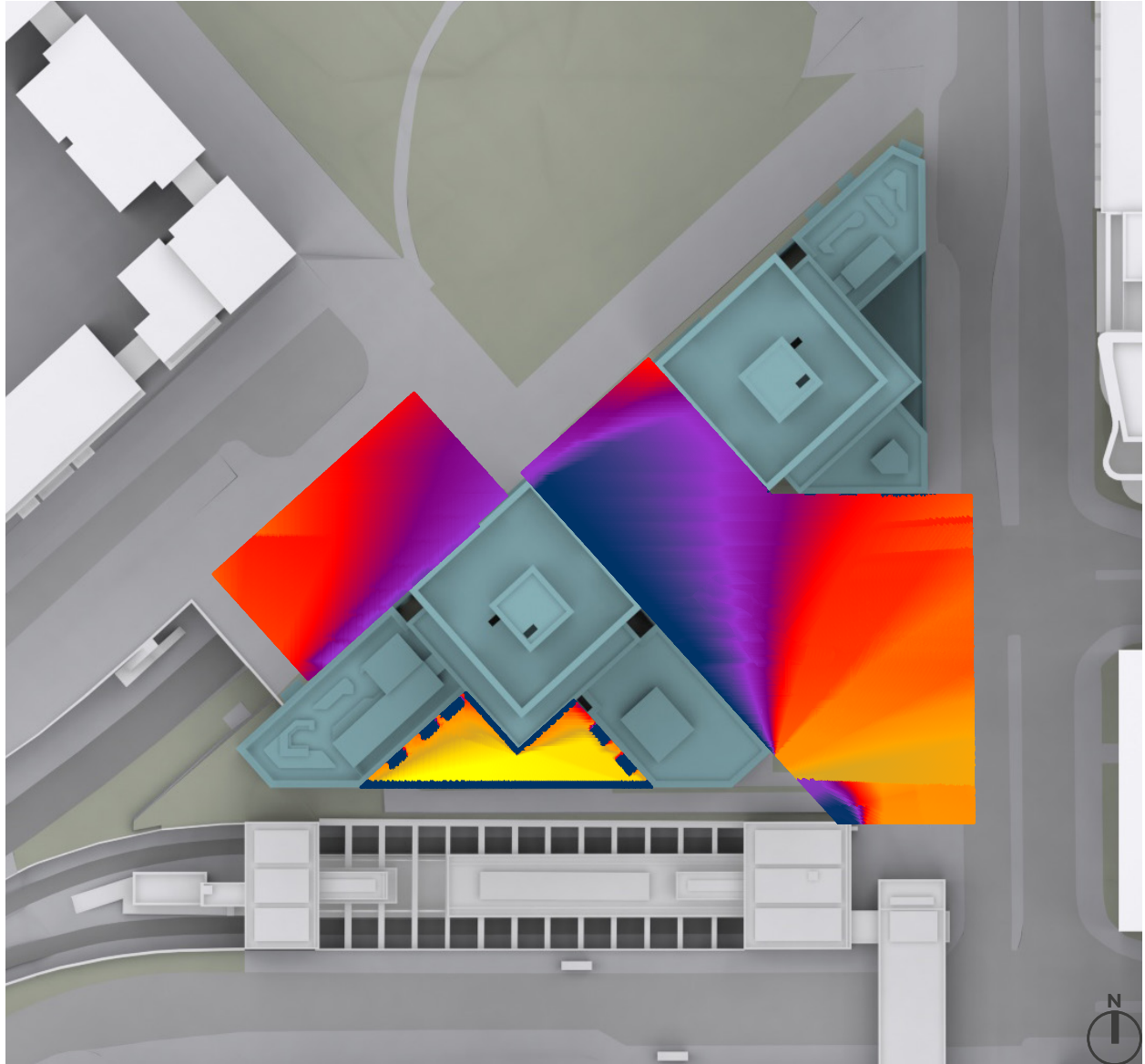

SUN EXPOSURE
 TOTAL HOURS



21st MARCH
 (SPRING EQUINOX)

LONDON

Latitude: 51.4
 Longitude: 0.0
 Sunrise: 06:02 GMT
 Sunset: 18:14 GMT

Total Available Sunlight:
 12hrs 12mins

OVERSHADOWING ASSESSMENT - OUTDOOR AMENITY SPACE
 SUN EXPOSURE ON GROUND - 21ST JUNE

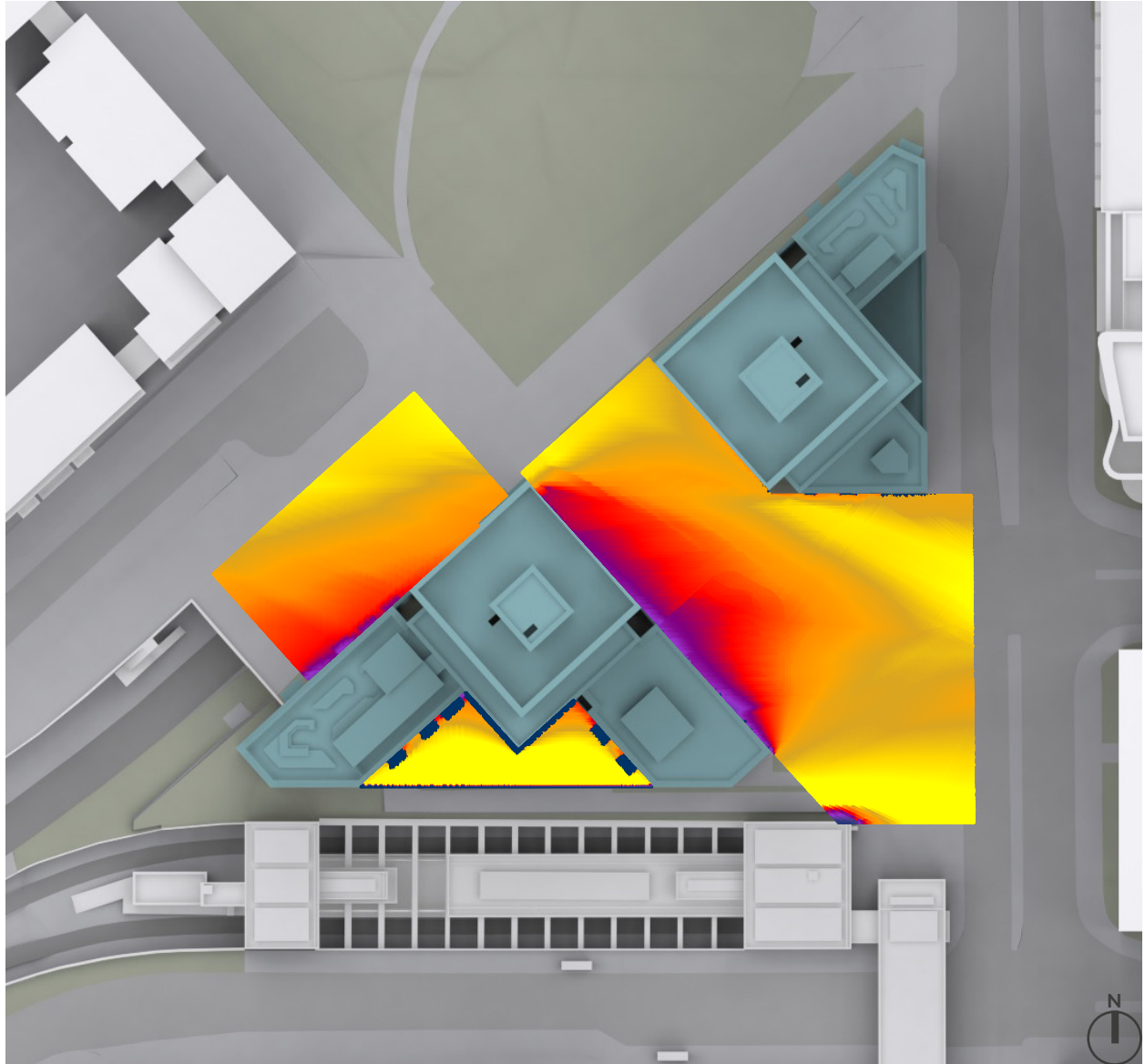

SUN EXPOSURE
 TOTAL HOURS



21st JUNE
 (SUMMER SOLSTICE)

LONDON

Latitude: 51.4
 Longitude: 0.0
 Sunrise: 04:43 GMT
 Sunset: 21:21 GMT

Total Available Sunlight:
 16hrs 38mins

THIS PAGE IS INTENTIONALLY LEFT BLANK



For further details please contact us on:

LONDON

T 020 7202 1400

E mail@gia.uk.com

The Whitehouse
Belvedere Road
London SE1 8GA

MANCHESTER

T 0161 672 5100

E manchester@gia.uk.com

2 Commercial Street
Manchester
M15 4RQ

BELFAST

T 02892 449 674

E belfast@gia.uk.com

River House
48-60 High Street
Belfast BT1 2BE

BRISTOL

T 0117 374 1504

E bristol@gia.uk.com

33 Bristol
Colston Avenue
Bristol BS1 4UA

DUBLIN

T 020 7202 1400

E hello@giasurveyors.ie

77 Lower Camden Street
Dublin Ireland
D02 XE80



DAYLIGHT DEPARTMENT

INTERNAL DAYLIGHT & SUNLIGHT
ADDENDUM REPORT

East Village Plot N18/19 RMA

December 2022

GIA No: **17064**

PROJECT DATA:

Client

Stratford Village Property Holdings 1 (SVPH1) and Stratford Village Property Holdings (SVPH2)Architect **Glenn Howells**Project Title **East Village Plot N18/19 RMA**Project Number **17064**

REPORT DATA:

Report Title **Internal Daylight, Sunlight & Overshadowing Addendum**GIA Department **Daylight Department**Dated **December 2022**Prepared by **FS**Checked by **AB**Type **Planning**

Revisions	No:	Date:	Notes:	Signed:

SOURCES OF INFORMATION:

Information Received **IR-55-17064**Release Number **Rel_19_17064_DSD**Issue Number **05**Site Photos **GIA**3D models **VERTEX**OS Data **FIND Maps**

CONTENTS

1	INTRODUCTION	2
2	METHODOLOGY	3
3	SIMULATION ASSUMPTIONS	7
4	CONCLUSIONS	8
5	INTERNAL DAYLIGHT AND SUNLIGHT ASSESSMENTS	10

1 INTRODUCTION

This Addendum Report follows on from the 'Internal Daylight, Sunlight and Overshadowing' Report prepared by GIA dated July 2022 ('the GIA report') for the proposed RMA development at Plots N18/ N19 at East Village.

The assessment methodologies (ADF and APSH) used in the GIA July report to evaluate the daylight and sunlight levels within the RMA scheme have been superseded by the methodologies set out in BS EN 17037 and BR209:2022 Guide (please see section 2).

This addendum report has therefore been prepared in order to identify the daylight and sunlight levels within the proposed habitable rooms, based on the updated guidance within the BR209:2022.

This addendum should be read in conjunction with the GIA July 2022 report.

The new BR209:2022 guidance and assessment methodologies are detailed in Section 2 of this report.

The main change to the assessment of quality of daylight within the proposed accommodation occurs in relation to the introduction with the new BS EN 17037:2018 and BR209:2022 of a Climate Based Daylight Modelling (CBDM).

The other, alternative, methodology for assessing levels of light indoor is based on the Daylight Factor, which is calculated under an orientation-less constantly overcast sky.

The DF approach is a means to achieve the CBDM results through a less computationally intensive process. It is, by its very nature, however, less accurate and unable to take account of fundamental principles such as orientation and sunlight.

The BR209:2022 and BS EN 17037:2018 offer the choice between the two methodologies, although, the illuminance method is considered the preferred route with DF acceptable as an alternative method.

To this end, all habitable rooms within the scheme have been technically assessed for daylight using the illuminance method and the results have been compiled by means of the Spatial Daylight Autonomy (sDA) metric. Daylight Factor assessment has also been undertaken as an alternative method.

Sunlight quality within the proposed units has been assessed using sunlight exposure.

Section 5 of this addendum provides all the necessary assessment results in accordance with the new BRE Guidance.

2 METHODOLOGY

The daylight and sunlight analysis in the GIA July 2022 Report was undertaken with reference to the criteria and methodology set out within the Building Research Establishment (BRE) Guidelines 2011 (BR209:2011).

The BRE published the new edition of 'Site layout planning for daylight and sunlight: a guide to good practice' in June 2022 (BR 209), This is to be read in conjunction with BS EN 17037:2018 "Daylight in buildings", the UK National Annex of the British Standard and the CIBSE publication LG 10 'Daylighting – a guide for designers'.

There are no major changes to the methodology and criteria in the BR209:2022 in terms of the impacts upon Neighbours and Overshadowing assessments. Therefore, the methodologies used as part of the GIA July 2022 Report to assess the surrounding properties remain unchanged.

The BR209:2022, however, contains amended methodologies for appraising the daylight and sunlight quality within new developments. Nonetheless, the main aim of the guidance is maintained: *"to help rather than constrain the designer"* as stated in Paragraph 1.6 of the new guidance.

The report provides advice, but also clearly states that it *"is not mandatory and the guide should not be seen as an instrument of planning policy."* The guidance also acknowledges in its introduction that *"Although it gives numerical guidelines, these should be interpreted flexibly since natural lighting is only one of many factors in site layout design (see Section 5). In special circumstances the developer or planning authority may wish to use different target values. For example, in a historic city centre, or in an area with modern high-rise buildings, a higher degree of obstruction may be unavoidable if new developments are to match the height and proportions of existing buildings."* (Paragraph 1.6)

2.1 BS EN 17037:2018 AND THE UK ANNEX

The British Standard BS8206-2:2008 was superseded by the new European Standard on daylight BS EN 17037:2018 "Daylight in buildings".

Following a review of the European Standard by a dedicated commission of UK experts, the British Standard Institution concluded that the targets suggested *"may not be achievable for some buildings, particularly dwellings"*. In particular, the UK committee believed this could be the case for *"dwellings with basement rooms or those with significant external obstructions (for example, dwellings situated in a dense urban area or with tall trees outside), or for existing buildings being refurbished or converted into dwellings"*

As a consequence, a UK National Annex was appended to BS EN 17037:2018 which suggested alternative targets, in line with those of the former BS8206-2:2008 and the previous (2011) BR209. These lower targets were then incorporated into the 2022 publication of BR209.

With this site being located within central London, a dense urban environment, the relevant targets are considered to be those contained within the UK National Annex as outlined and discussed further in Section 3.2 adjacent. It is important here to re-emphasise though that these UK targets were designed to be in line with those from the previous British Standard and BR209 publications and so utilising them does not represent a weakening of standards, rather it enables continuity in the understanding of daylight levels within residential developments.

The BS EN 17037 includes four criteria: daylighting, views, sunlight access and glare. However, daylighting and sunlight access are the only criteria considered relevant for residential buildings and therefore discussed within this report.

View out and Glare are mostly relevant in offices and schools, where occupants are more fixed to a certain location within a room. In residential habitable rooms, occupants tend to move more freely and therefore view out and glare are not assessed within residential buildings.

2.2 DAYLIGHT

The BRE set out the methods for assessing daylight within a proposed building within section 2.1 and Appendix C of the handbook. This is based on the methods detailed in the BS EN 17037.

BS EN 17037 suggests two possible methodologies for appraising daylight:

- Illuminance Method
- Daylight Factor Method

These methodologies are discussed in more detail below.

Whilst Vertical Sky Component (VSC) is no longer directly used to calculate the levels of daylight indoors, this is still referenced within the BRE guidance as a metric to appraise the level of obstruction faced by a building and the potential for good daylight indoors.

This method of assessment may also be used to appraise the daylight quality in the early stages of the design, when room layouts or window locations are still undecided.

Vertical Sky Component (VSC)

This method of assessment can be undertaken using a skylight indicator or a Waldram diagram. It measures from a single point, at the centre of the window (if known at the early design stage), the quantum of sky visible taking into account all external obstructions. Whilst these obstructions can be either other buildings or the general landscape, trees are usually ignored unless they form a continuous or dense belt of obstruction.

The VSC method is a useful 'rule of thumb' but has some significant limitations in determining the true quality of daylight within a proposed building. It does not take into account the size of the window, any reflected light off external obstructions, any reflected light within the room, or the use to which that room is put.

Illuminance method

Climate Based Daylight Modelling (CBDM) is used to predict daylight illuminance using sun and sky conditions derived from standard meteorological

data (often referred to as climate or weather data). This analytical method allows the prediction of absolute daylight illuminance based on the location and building orientation, in addition to the building's daylight systems (shading systems, for example). Annex A within the BS EN 17037 proposes values of target illuminances and minimum target illuminances to exceed 50 % of daylight hours.

This is considered to be the most accurate approach when using climate data, however, it provides a very large amount of data for each assessed room, which then needs to be interrogated. One of the methodologies that can be used to interrogate this data is Spatial Daylight Autonomy (sDA).

Spatial Daylight Autonomy (sDA)

The sDA assessment is designed to understand how often each point of the room's task area sees illuminance levels at or above a specific threshold.

BS EN 17037 sets out minimum illuminance levels (300lx) that should be exceeded over 50% of the space for more than half of the daylight hours in the year. It also includes recommendations for medium and high daylighting levels within a space (500lx and 700lx respectively). It should be noted here, however, that these targets are specified irrespective of a space's use or design.

As discussed within Section 3.1, the National Annex suggests that these targets can be challenging to achieve within residential settings, particularly in areas of higher density and so suggests lower targets can be considered in this situation. It should be noted here that the reduced targets suggested within the BS EN 17037:2018 National Annex are provided so as to be comparable with the previous BR209's recommendations for ADF. These targets, considered relevant for this application, are:

- 100 lux for bedrooms
- 150 lux for living rooms
- 200 lux for living/kitchen/diners, kitchens, and studios.

It is however stated in paragraph C17 of the BRE that: *"Where a room has a shared use, the highest target should apply. For example in a bed sitting room in student accommodation, the value for a living room should be used if students would often spend time in their rooms during the day. Local authorities*

could use discretion here. For example, the target for a living room could be used for a combined living/dining/kitchen area if the kitchens are not treated as habitable spaces, as it may avoid small separate kitchens in a design”.

Daylight Factor method

This method involves calculating the median daylight factor on a reference plane (assessment grid).

“The daylight factor is the illuminance at a point on the reference plane in a space, divided by the illuminance on an unobstructed horizontal surface outdoors. The CIE standard overcast sky is used, and the ratio is usually expressed as a percentage.”

This method of assessments considers an overcast sky, and therefore the orientation and location of buildings is not relevant. In order to account for different climatic conditions, Annex A within the BS EN 17037 sets equivalent daylight factor targets (D) for various locations in Europe.

The median daylight factor (MDF) should meet or exceed the target daylight factor relative to a given illuminance for more than half of daylight hours, over 50% of the reference plane.

The UK National Annex provides the following daylight factor targets to be achieved over at least 50% of the assessment grid in domestic habitable rooms with vertical and/or inclined daylight apertures in London:

- 0.7% for 100 lux bedrooms
- 1.1% for 150 lux for living rooms
- 1.4% for 200 lux

2.3 SUNLIGHT

The BRE provide guidance in respect of sunlight quality for new developments within section 3.1 of the handbook. It is generally acknowledged that the presence of sunlight is more significant in residential accommodation than it is in commercial properties, and this is reflected in the BRE document.

It states, *“in housing, the main requirement for sunlight is in living rooms, where it is valued at any time of the day, but especially in the afternoon. Sunlight is also required in conservatories. It is viewed as less important in bedrooms and in kitchens where people prefer it in the morning rather than the afternoon.”*

The BRE guide considers the critical aspects of orientation and overshadowing in determining the availability of sunlight at a proposed development site.

The guide proposes minimising the number of dwellings whose living room face solely north unless there is some compensating factor such as an appealing view to the north, and it suggests a number of techniques to do so. Furthermore, it discusses massing solutions with a sensitive approach to overshadowing, so as to maximize access to sunlight.

At the same time, it acknowledges that the site’s existing urban environment may impose orientation or overshadowing constraints which may not be possible to overcome.

To quantify sunlight access for interiors where sunlight is expected, it refers to the BS EN 17037 criterion that the minimum duration of sunlight exposure in at least one habitable room of a dwelling should be 1.5 h on March 21st. Table A.5 also establishes medium and high sunlight targets (3 and 4 hours).

This is to be checked at a reference point located centrally to the window’s width and at the inner surface of the aperture (façade and/or roof). For multiple apertures in different façades it is possible to cumulate the time of sunlight availability if not occurring at the same time. The reference point is minimum 1.2 m above the floor and 0.3 m above the window sill if present.

The summary of section 3.1 of the guide states as follows:

"In general, a dwelling or non-domestic building which has a particular requirement for sunlight, will appear reasonably sunlit provided that:

- At least one main window faces within 90 degrees of due south, and*
- a habitable room, preferably a main living room, can receive a total of at least 1.5 hours of sunlight on 21 March. This is assessed at the inside centre of the window(s); sunlight received by different windows can be added provided they occur at different times and sunlight hours are not double counted.. "*

2.4 FURTHER RELEVANT INFORMATION

CIBSE LG 10 'Daylighting – a guide for designers'.

This guide details the process of designing for daylighting. It outlines considerations of form, orientation, and other aspects involved in designing the building envelope to optimise natural light.

The guidance in this document is written primarily for buildings located within the UK, and will be most applicable to projects in northern hemisphere. However, the principles are universal, and can be applied to other locations if the appropriate weather data is used and local standards and regulations are respected

3 SIMULATION ASSUMPTIONS

In order to undertake the daylight and sunlight assessments set out in the previous pages, we have prepared a three dimensional computer model and used specialist lighting simulation software.

Calculation model

The three dimensional representation of the proposed development has been modelled using the scheme drawings provided to us by Glenn Howells. This has been placed in the context of its surrounding buildings which have been modelled from survey information, photogrammetry, OS and site photographs. This allows for a precise model, which in turn ensures that analysis accurately represents the amount of daylight and sunlight available to the building façades, internal and external spaces, considering all of the surrounding obstructions and orientation.

The weather file recorded at Gatwick Airport was considered the most relevant for this assessment.

Surfaces reflectance

In general, reflectance value to be applied to surfaces in the computational modelling follows the BR 209 Annex C, unless specified by the design team.

Assumptions applied are:

- Interior walls - 0.7
- Ceilings - 0.8
- Floors - 0.4
- Exterior ground and external obstructions - 0.2

Assessment Grids

For the daylight assessments, an analysis 'grid' is located within each room at working plane height (850 mm from FFL) and offset by 0.3m from the walls as recommended by BR 209.

Grid points are spaced by 0.2m .

Assessment Resolution

The climate-based daylight assessments have been undertaken on an hourly basis whilst the sunlight exposure assessment has been undertaken for every minute on the relevant days.

Glazing transmittance

A glazing transmittance of 75% has been assumed. All the window frames have been modelled and included in the assessment model. Maintenance factors have been applied as per BR209 with 0.92 selected for windows not beneath an overhang and 0.76 for those below an overhang.

The final transmittance values are shown in the table below.

GLAZING TYPE AND MAINTENANCE FACTORS:	TV (Normal)	FRAMING FACTOR	MAINT. FACTOR	TV (Total)
Typical Window - not sheltered	0.75	1	0.92	0.69
Windows beneath an overhang	0.75	1	0.76	0.57

4 CONCLUSIONS

GIA has considered the potential for Daylight and Sunlight availability within the proposed habitable rooms making up the proposed RMA scheme for plots N18 and N19 based on the guidance within the BR209:2022 and BS EN 17037:2018.

The detailed assessment results are provided in Section 5 of this addendum.

4.1 DAYLIGHT

Illuminance method

Climate Based Daylight Modelling (CBDM) simulation has been carried out for all of the habitable rooms and the results are compiled by means of the Spatial Daylight Autonomy (sDA) metric.

Table 01 below summarises the number of rooms which meet the levels of sDA recommended by BRE in each block based on room uses.

The results demonstrate that even according to the new BR209:2022 and BS EN 17037:2018 methodologies, the proposed RMA Scheme will offer future occupants very good daylight amenity with 84% (1693 out of 2014) of the proposed habitable rooms achieving or exceeding the minimum levels of sDA recommended within the UK National Annex for residential buildings.

This figure considers the higher recommendation of 200 lux for large combined L/K/Ds and studios. When target of 150 lux (equivalent to 1.5% ADF) is considered for L/K/Ds and studios c. 91% (1824 out of 2014) of the habitable rooms will see levels of sDA which meet the targets recommended by the BRE.

This approach is common within urban high-density developments and helps to retain consistency with previous assessments undertaken as part of the 2014 RMA. Furthermore, this approach is endorsed in the recent edition of the BRE guidance which states in Appendix C paragraph 17 that “Local authorities could use discretion” in applying alternative targets “For example, the target for a living room could be used for a combined living/dining/kitchen area if the kitchens are not treated as habitable spaces, as it may avoid small separate kitchens in a design”.

Overall, the level of compliance with the luminance method of calculating daylight quantum (sDA) is considered very good and in line with that achieved under the BR209:2011 methodology (ADF). Importantly, when comparing these results to the 2014 RMA, the overall performance of the proposed RMA is considered to be better.

This is a clear demonstration that the scheme has been carefully designed to make the most of the available natural light.

Daylight Factor method

BR209:2022 recommends the Daylight Factor method as an alternative methodology for calculating daylight provision in buildings.

The results of the Median Daylight Factor (MDF) assessment show that 1531 (76%) of the 2014 rooms assessed will achieve the minimum levels of MDF recommended within the UK National Annex for residential buildings.

This figure considers the higher recommendation of 1.4% for large combined L/K/Ds and studios but it

Table 01: Rooms meeting sDA recommended targets

	EN SPATIAL DAYLIGHT AUTONOMY SUMMARY										
	Number of rooms achieving target illuminance to over 50% of its area for 50% of daylight hours										
	STUDIO			L/K/D			BEDROOM		TOTAL NO. ROOMS	TOTAL PASS LKD >200 lux	TOTAL PASS LKD >150 lux
TOTAL NO.	>=200 lux	>=150 lux	TOTAL NO.	>=200 lux	>=150 lux	TOTAL NO.	>=100 lux				
PLOT N18	12	11	12	398	271	326	592	538	1002	820	876
PLOT N19	62	62	62	378	259	334	572	552	1012	873	948
TOTAL	74	73	74	776	530	660	1164	1090	2014	1693	1824

would increase to 1649 (82%) should 1.1% (equivalent to 1.5% ADF for living rooms) be considered acceptable, as it has been as part of the previous assessments undertaken for the 2014 RMA and in other urban high-density developments

The slight decrease in the compliance rate when using the Daylight Factor method is due to the inherent limitation of this method which considers an overcast sky, and therefore the orientation and location of buildings is not relevant.

The CBDM methodology, as opposed to the DF methodology, considers the building's location, orientation and sunlight availability. CBDM is therefore considered a more realistic predictive measure of the variability and distribution of daylight illumination.

Overall, we conclude that the proposed schemes will offer very good levels of daylight to future occupants, with an improved level of compliance when compared to the 2014 RMA, based on both BR209:2011 and BR209:2022 methodologies.

4.2 SUNLIGHT

In relation to sunlight, all the 850 dwellings have been considered and 567 (67%) would meet or exceed BRE's recommendation of one room or more seeing at least one and a half hours of sunlight on the equinox. All of these achieve the recommended sunlight exposure within the main living space, which is considered preferable by the BRE.

The lower sunlight levels are predominantly observed in the rooms which are primarily north-west or north-east facing. These rooms have a naturally lower expectation for sunlight, as only a portion of the sun-path is visible from their windows in the morning and late evening in summer, when the sun is lower in the sky.

On balance, the scheme is considered to provide future occupants with acceptable levels of sunlight, in line with the expectations for an urban location.

5 INTERNAL DAYLIGHT AND SUNLIGHT ASSESSMENTS

Plot N18 - Level 01

ROOM REF.	ROOM USE	DAYLIGHT							SUNLIGHT		
		MEDIAN DAYLIGHT FACTOR	TARGET (LONDON) (VERTICAL)	EN SPATIAL DAYLIGHT AUTONOMY percentage of room achieving target illuminance for 2190 hrs (50% of daylit hours)					MINUTES		
				100	150	200	TARGET	RELEVANT ENSDA	1 FEB	25 FEB	21 MAR
N18 - LEVEL 01											
1	L/K/D	2.2	1.4	100.0	100.0	96.4	200	96.4	51	59	42
2	BEDROOM	1.9	0.7	100.0	100.0	91.6	100	100.0	44	45	30
3	BEDROOM	0.9	0.7	100.0	51.2	23.5	100	100.0	0	0	0
4	L/K/D	1.3	1.4	84.4	66.5	53.3	200	53.3	53	45	28
5	BEDROOM	0.9	0.7	100.0	54.1	26.6	100	100.0	0	0	0
6	L/K/D	0.8	1.4	61.2	47.0	38.4	200	38.4	54	43	26
7	BEDROOM	1.2	0.7	99.5	64.4	44.8	100	99.5	0	0	3
8	L/K/D	1.0	1.4	66.1	52.5	42.7	200	42.7	26	24	26
9	BEDROOM	1.3	0.7	100.0	82.8	54.4	100	100.0	0	0	3
10	L/K/D	0.9	1.4	68.3	50.2	37.2	200	37.2	24	0	20
11	BEDROOM	1.5	0.7	100.0	90.8	65.1	100	100.0	0	0	0
12	L/K/D	2.0	1.4	100.0	100.0	99.4	200	99.4	54	17	22
13	BEDROOM	0.4	0.7	17.0	3.9	0.0	100	17.0	15	14	3
14	BEDROOM	0.6	0.7	39.3	16.9	4.5	100	39.3	29	21	5
15	L/K/D	0.5	1.4	32.2	13.5	6.8	200	6.8	28	25	23
16	BEDROOM	0.4	0.7	9.1	2.0	0.0	100	9.1	0	0	0
17	BEDROOM	0.3	0.7	11.1	5.6	2.4	100	11.1	0	0	0
18	BEDROOM	0.5	0.7	25.1	12.6	6.6	100	25.1	0	0	0
19	BEDROOM	0.7	0.7	46.9	23.4	16.4	100	46.9	0	0	0
20	L/K/D	0.4	1.4	33.0	21.8	16.9	200	16.9	15	16	24
21	BEDROOM	0.4	0.7	17.8	6.4	1.9	100	17.8	0	12	26
22	BEDROOM	0.6	0.7	43.0	25.7	15.6	100	43.0	0	19	37
23	L/K/D	1.7	1.4	100.0	100.0	96.8	200	96.8	174	184	89
24	BEDROOM	0.8	0.7	93.9	70.3	40.6	100	93.9	172	164	53
25	STUDIO	1.9	1.4	100.0	100.0	100.0	200	100.0	174	160	201
26	BEDROOM	0.8	0.7	83.7	56.7	43.3	100	83.7	164	148	0
27	L/K/D	0.8	1.4	87.0	65.0	46.6	200	46.6	159	145	20
28	BEDROOM	0.3	0.7	29.4	15.9	10.4	100	29.4	90	81	91
29	L/K/D	0.5	1.4	52.6	43.7	29.9	200	29.9	104	53	71
30	BEDROOM	0.8	0.7	80.0	45.2	25.2	100	80.0	103	94	106
31	BEDROOM	0.5	0.7	47.5	25.3	14.1	100	47.5	42	36	71
32	L/K/D	0.5	1.4	42.6	30.7	23.0	200	23.0	91	83	108
33	BEDROOM	0.7	0.7	72.2	33.5	19.0	100	72.2	31	30	76
34	BEDROOM	0.9	0.7	91.6	58.7	36.4	100	91.6	79	91	124

Table 02: Assessment Data



Fig. 01: Floor Plan



Plot N18 - Level 02

ROOM REF.	ROOM USE	DAYLIGHT							SUNLIGHT		
		MEDIAN DAYLIGHT FACTOR	TARGET (LONDON) (VERTICAL)	EN SPATIAL DAYLIGHT AUTONOMY percentage of room achieving target illuminance for 2190 hrs (50% of daylight hours)					MINUTES		
				100	150	200	TARGET	RELEVANT ENSDA	1 FEB	25 FEB	21 MAR
N18 - LEVEL 02											
35	L/K/D	2.2	1.4	100.0	100.0	98.4	200	98.4	51	59	42
36	BEDROOM	2.0	0.7	100.0	100.0	95.1	100	100.0	44	45	30
37	BEDROOM	0.9	0.7	100.0	51.8	21.8	100	100.0	0	0	0
38	L/K/D	1.4	1.4	88.3	68.2	55.3	200	55.3	53	45	28
39	BEDROOM	1.0	0.7	100.0	60.9	30.0	100	100.0	0	0	0
40	L/K/D	0.9	1.4	63.1	49.6	39.8	200	39.8	54	43	32
41	BEDROOM	1.2	0.7	100.0	68.0	46.9	100	100.0	0	0	8
42	L/K/D	1.0	1.4	68.6	54.1	45.2	200	45.2	26	24	28
43	BEDROOM	1.4	0.7	100.0	89.3	57.4	100	100.0	0	0	3
44	L/K/D	0.9	1.4	70.6	51.6	39.5	200	39.5	24	0	21
45	BEDROOM	1.5	0.7	100.0	94.1	69.7	100	100.0	0	0	3
46	L/K/D	2.0	1.4	100.0	100.0	100.0	200	100.0	54	17	32
47	BEDROOM	0.4	0.7	20.9	4.6	0.0	100	20.9	15	14	3
48	BEDROOM	0.6	0.7	43.4	17.8	4.5	100	43.4	29	21	5
49	L/K/D	0.6	1.4	40.6	16.7	8.9	200	8.9	28	25	23
50	BEDROOM	0.4	0.7	10.7	2.5	0.0	100	10.7	0	0	0
51	BEDROOM	0.3	0.7	13.9	6.7	3.2	100	13.9	0	0	0
52	BEDROOM	0.5	0.7	31.1	15.6	9.6	100	31.1	0	0	0
53	BEDROOM	0.7	0.7	57.0	30.5	20.3	100	57.0	0	0	0
54	L/K/D	0.4	1.4	36.9	25.0	18.6	200	18.6	15	24	24
55	BEDROOM	0.5	0.7	23.6	9.6	4.5	100	23.6	0	15	26
56	BEDROOM	0.6	0.7	48.6	28.5	19.6	100	48.6	0	19	37
57	L/K/D	1.8	1.4	100.0	100.0	99.4	200	99.4	174	185	97
58	BEDROOM	0.8	0.7	95.8	71.5	42.4	100	95.8	172	166	77
59	STUDIO	2.0	1.4	100.0	100.0	100.0	200	100.0	174	162	224
60	BEDROOM	0.8	0.7	91.5	56.7	44.7	100	91.5	164	148	0
61	L/K/D	0.9	1.4	91.5	68.2	49.1	200	49.1	159	145	25
62	BEDROOM	0.4	0.7	29.9	17.4	12.4	100	29.9	90	81	112
63	L/K/D	0.5	1.4	53.6	46.0	33.0	200	33.0	104	53	90
64	BEDROOM	0.8	0.7	87.4	47.4	29.6	100	87.4	103	94	125
65	BEDROOM	0.6	0.7	51.0	27.3	16.2	100	51.0	42	38	90
66	L/K/D	0.5	1.4	45.4	32.7	24.1	200	24.1	91	89	127
67	BEDROOM	0.7	0.7	79.7	36.7	22.2	100	79.7	31	44	102
68	BEDROOM	0.9	0.7	95.1	64.3	40.6	100	95.1	79	107	143

Table 03: Assessment Data



Fig. 02: Floor Plan



Plot N18 - Level 03

ROOM REF.	ROOM USE	DAYLIGHT							SUNLIGHT		
		MEDIAN DAYLIGHT FACTOR	TARGET (LONDON) (VERTICAL)	EN SPATIAL DAYLIGHT AUTONOMY percentage of room achieving target illuminance for 2190 hrs (50% of daylight hours)					MINUTES		
				100	150	200	TARGET	RELEVANT ENSDA	1 FEB	25 FEB	21 MAR
N18 - LEVEL 03											
69	L/K/D	2.3	1.4	100.0	100.0	99.5	200	99.5	51	59	43
70	BEDROOM	2.0	0.7	100.0	100.0	97.9	100	100.0	44	45	34
71	BEDROOM	0.9	0.7	100.0	54.1	24.7	100	100.0	0	0	0
72	L/K/D	1.4	1.4	90.7	70.2	58.2	200	58.2	53	45	36
73	BEDROOM	1.0	0.7	100.0	67.8	32.6	100	100.0	0	0	0
74	L/K/D	0.9	1.4	65.4	50.9	41.9	200	41.9	54	43	42
75	BEDROOM	1.2	0.7	100.0	70.1	49.5	100	100.0	0	0	8
76	L/K/D	1.0	1.4	70.0	55.9	46.6	200	46.6	26	24	28
77	BEDROOM	1.4	0.7	100.0	91.7	61.5	100	100.0	0	0	7
78	L/K/D	0.9	1.4	71.8	54.3	40.3	200	40.3	24	0	32
79	BEDROOM	1.6	0.7	100.0	96.7	77.6	100	100.0	0	0	10
80	L/K/D	2.1	1.4	100.0	100.0	100.0	200	100.0	54	17	43
81	BEDROOM	0.5	0.7	22.9	5.9	0.0	100	22.9	15	14	3
82	BEDROOM	0.6	0.7	46.7	21.1	8.3	100	46.7	29	21	5
83	L/K/D	0.6	1.4	44.3	19.4	10.5	200	10.5	28	25	23
84	BEDROOM	0.4	0.7	14.7	5.1	1.5	100	14.7	0	0	0
85	BEDROOM	0.3	0.7	17.1	8.7	5.2	100	17.1	0	0	0
86	BEDROOM	0.6	0.7	32.9	18.0	12.6	100	32.9	0	0	0
87	BEDROOM	0.8	0.7	64.8	32.0	21.1	100	64.8	0	0	0
88	L/K/D	0.5	1.4	38.7	26.9	19.1	200	19.1	15	24	24
89	BEDROOM	0.5	0.7	28.0	14.0	6.4	100	28.0	0	28	26
90	BEDROOM	0.7	0.7	52.5	30.7	21.8	100	52.5	0	39	37
91	L/K/D	1.8	1.4	100.0	100.0	100.0	200	100.0	174	189	106
92	BEDROOM	0.8	0.7	97.6	72.7	46.7	100	97.6	172	170	103
93	STUDIO	2.1	1.4	100.0	100.0	100.0	200	100.0	174	165	251
94	BEDROOM	0.9	0.7	97.2	57.4	46.1	100	97.2	164	148	0
95	L/K/D	0.9	1.4	94.6	71.5	50.9	200	50.9	159	145	51
96	BEDROOM	0.4	0.7	32.8	19.4	15.4	100	32.8	90	81	138
97	L/K/D	0.6	1.4	54.0	47.2	36.3	200	36.3	104	58	113
98	BEDROOM	0.8	0.7	93.3	53.3	33.3	100	93.3	103	107	148
99	BEDROOM	0.6	0.7	51.5	30.8	20.2	100	51.5	42	58	115
100	L/K/D	0.5	1.4	46.9	35.1	25.2	200	25.2	91	109	158
101	BEDROOM	0.8	0.7	92.4	42.4	26.6	100	92.4	31	64	110
102	BEDROOM	1.0	0.7	96.5	68.5	43.4	100	96.5	79	127	143

Table 04: Assessment Data



Fig. 03: Floor Plan



Plot N18 - Level 04

ROOM REF.	ROOM USE	DAYLIGHT							SUNLIGHT		
		MEDIAN DAYLIGHT FACTOR	TARGET (LONDON) (VERTICAL)	EN SPATIAL DAYLIGHT AUTONOMY percentage of room achieving target illuminance for 2190 hrs (50% of daylit hours)					MINUTES		
				100	150	200	TARGET	RELEVANT ENSDA	1 FEB	25 FEB	21 MAR
N18 - LEVEL 04											
103	L/K/D	2.4	1.4	100.0	100.0	100.0	200	100.0	51	59	52
104	BEDROOM	2.1	0.7	100.0	100.0	99.3	100	100.0	44	45	43
105	BEDROOM	0.9	0.7	100.0	58.8	29.4	100	100.0	0	0	0
106	L/K/D	1.4	1.4	94.4	71.4	61.1	200	61.1	53	45	48
107	BEDROOM	1.0	0.7	100.0	78.5	36.9	100	100.0	0	0	0
108	L/K/D	0.9	1.4	67.4	52.6	42.8	200	42.8	54	43	49
109	BEDROOM	1.2	0.7	100.0	74.2	53.6	100	100.0	0	0	11
110	L/K/D	1.1	1.4	72.0	58.0	47.7	200	47.7	26	24	38
111	BEDROOM	1.4	0.7	100.0	92.9	66.3	100	100.0	0	0	15
112	L/K/D	1.0	1.4	73.9	57.4	43.6	200	43.6	24	0	45
113	BEDROOM	1.6	0.7	100.0	96.7	78.9	100	100.0	0	0	10
114	L/K/D	2.2	1.4	100.0	100.0	100.0	200	100.0	54	17	53
115	BEDROOM	0.5	0.7	24.8	7.2	2.6	100	24.8	15	14	5
116	BEDROOM	0.7	0.7	52.5	22.7	9.1	100	52.5	29	21	5
117	L/K/D	0.6	1.4	48.9	21.7	11.3	200	11.3	28	25	23
118	BEDROOM	0.5	0.7	17.8	7.1	2.5	100	17.8	0	0	0
119	BEDROOM	0.4	0.7	19.4	11.1	7.5	100	19.4	0	0	0
120	BEDROOM	0.6	0.7	40.1	21.6	13.8	100	40.1	0	0	0
121	BEDROOM	0.8	0.7	76.6	36.7	22.7	100	76.6	0	0	0
122	L/K/D	0.5	1.4	40.3	28.2	21.2	200	21.2	15	24	24
123	BEDROOM	0.5	0.7	29.9	14.0	8.9	100	29.9	0	28	26
124	BEDROOM	0.7	0.7	57.0	32.4	24.0	100	57.0	0	38	37
125	L/K/D	1.9	1.4	100.0	100.0	100.0	200	100.0	174	192	109
126	BEDROOM	0.9	0.7	98.8	77.6	49.7	100	98.8	172	174	131
127	STUDIO	2.2	1.4	100.0	100.0	100.0	200	100.0	174	171	278
128	BEDROOM	0.9	0.7	96.5	57.4	48.9	100	96.5	164	164	0
129	L/K/D	0.9	1.4	96.2	74.4	53.4	200	53.4	159	160	79
130	BEDROOM	0.4	0.7	34.8	23.4	17.4	100	34.8	90	104	168
131	L/K/D	0.6	1.4	55.9	47.8	39.4	200	39.4	104	87	142
132	BEDROOM	0.8	0.7	97.8	58.5	38.5	100	97.8	103	132	184
133	BEDROOM	0.6	0.7	58.1	33.8	23.2	100	58.1	42	83	136
134	L/K/D	0.5	1.4	49.7	36.4	27.5	200	27.5	91	134	158
135	BEDROOM	0.8	0.7	96.2	46.8	31.0	100	96.2	34	89	110
136	BEDROOM	1.0	0.7	97.9	76.2	47.6	100	97.9	82	156	143

Table 05: Assessment Data

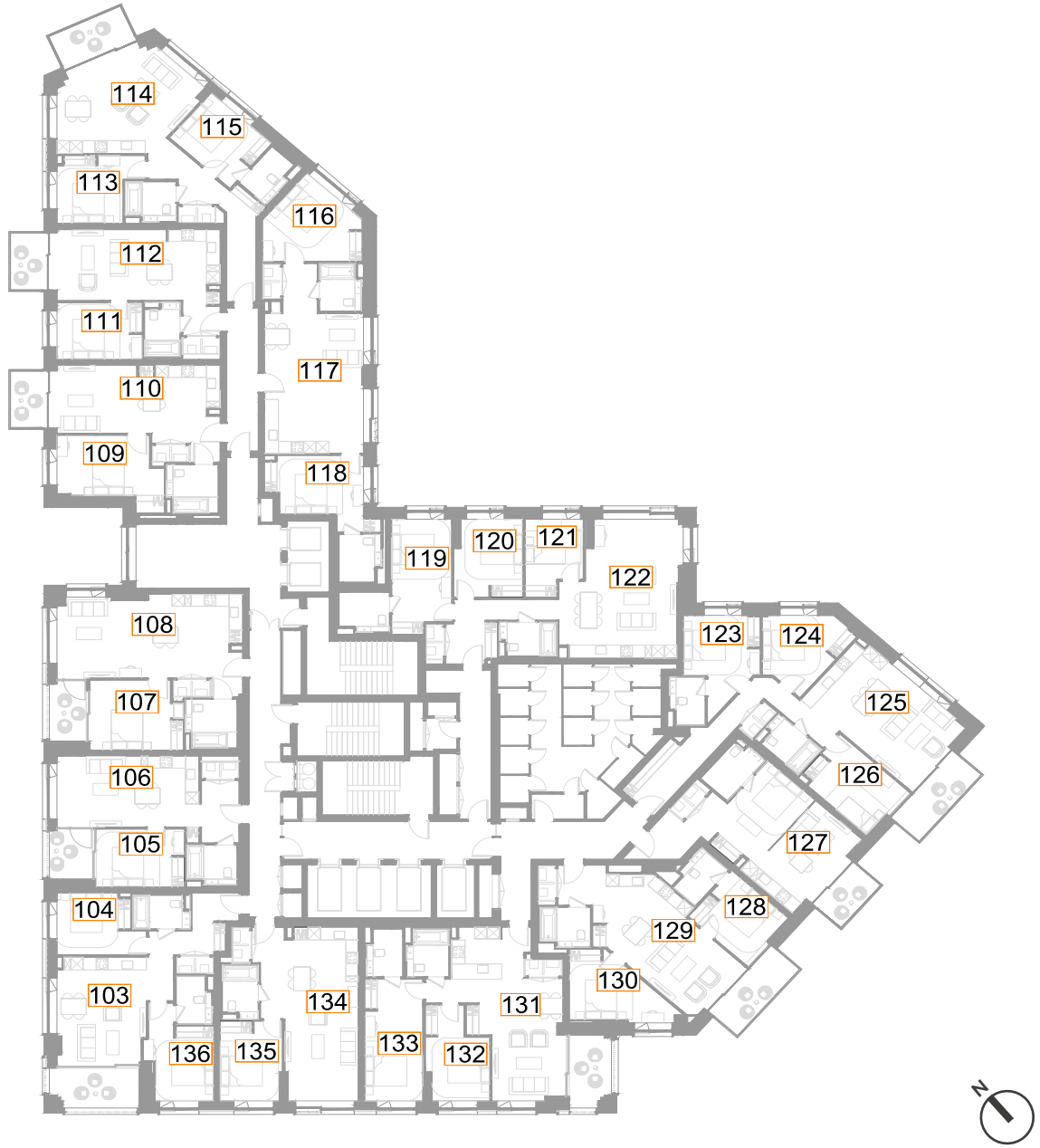

Fig. 04: Floor Plan



Plot N18 - Level 05

ROOM REF.	ROOM USE	DAYLIGHT							SUNLIGHT		
		MEDIAN DAYLIGHT FACTOR	TARGET (LONDON) (VERTICAL)	EN SPATIAL DAYLIGHT AUTONOMY percentage of room achieving target illuminance for 2190 hrs (50% of daylit hours)					MINUTES		
				100	150	200	TARGET	RELEVANT ENSDA	1 FEB	25 FEB	21 MAR
N18 - LEVEL 05											
137	L/K/D	2.5	1.4	100.0	100.0	100.0	200	100.0	51	59	62
138	BEDROOM	2.1	0.7	100.0	100.0	99.3	100	100.0	44	45	53
139	BEDROOM	0.9	0.7	100.0	66.5	32.4	100	100.0	0	0	0
140	L/K/D	1.5	1.4	97.3	74.1	62.3	200	62.3	53	45	56
141	BEDROOM	1.0	0.7	100.0	89.3	39.9	100	100.0	0	0	0
142	L/K/D	0.9	1.4	68.8	54.1	44.3	200	44.3	54	43	49
143	BEDROOM	1.3	0.7	100.0	77.3	54.6	100	100.0	0	0	20
144	L/K/D	1.1	1.4	74.3	60.0	49.5	200	49.5	26	24	52
145	BEDROOM	1.4	0.7	100.0	94.7	68.6	100	100.0	0	0	20
146	L/K/D	1.0	1.4	76.5	60.1	44.9	200	44.9	24	0	55
147	BEDROOM	1.6	0.7	100.0	97.4	84.2	100	100.0	0	0	23
148	L/K/D	2.3	1.4	100.0	100.0	100.0	200	100.0	54	17	72
149	BEDROOM	0.5	0.7	28.1	8.5	3.9	100	28.1	15	14	7
150	BEDROOM	0.7	0.7	59.5	25.6	11.2	100	59.5	29	21	7
151	L/K/D	0.7	1.4	53.5	24.7	13.1	200	13.1	28	25	23
152	BEDROOM	0.5	0.7	21.8	9.1	4.6	100	21.8	0	0	0
153	BEDROOM	0.4	0.7	22.2	13.9	8.3	100	22.2	0	0	0
154	BEDROOM	0.6	0.7	47.3	26.3	17.4	100	47.3	0	0	0
155	BEDROOM	0.8	0.7	82.8	40.6	28.9	100	82.8	0	0	0
156	L/K/D	0.5	1.4	42.5	29.8	21.8	200	21.8	15	24	24
157	BEDROOM	0.5	0.7	33.1	18.5	11.5	100	33.1	0	28	26
158	BEDROOM	0.7	0.7	61.5	35.8	27.4	100	61.5	0	38	37
159	L/K/D	2.0	1.4	100.0	100.0	100.0	200	100.0	174	239	120
160	BEDROOM	0.9	0.7	99.4	78.2	52.7	100	99.4	172	208	147
161	STUDIO	2.3	1.4	100.0	100.0	100.0	200	100.0	174	207	315
162	BEDROOM	1.0	0.7	100.0	62.4	49.6	100	100.0	164	184	0
163	L/K/D	1.0	1.4	97.3	76.9	55.6	200	55.6	159	186	114
164	BEDROOM	0.4	0.7	37.8	25.9	19.9	100	37.8	90	128	203
165	L/K/D	0.6	1.4	57.1	48.9	41.0	200	41.0	106	119	168
166	BEDROOM	0.9	0.7	100.0	65.2	43.7	100	100.0	105	162	187
167	BEDROOM	0.6	0.7	62.1	39.4	26.8	100	62.1	51	113	136
168	L/K/D	0.5	1.4	52.5	38.3	29.5	200	29.5	107	179	159
169	BEDROOM	0.8	0.7	98.1	54.4	35.4	100	98.1	58	125	114
170	BEDROOM	1.0	0.7	98.6	79.7	52.4	100	98.6	110	173	150

Table 06: Assessment Data

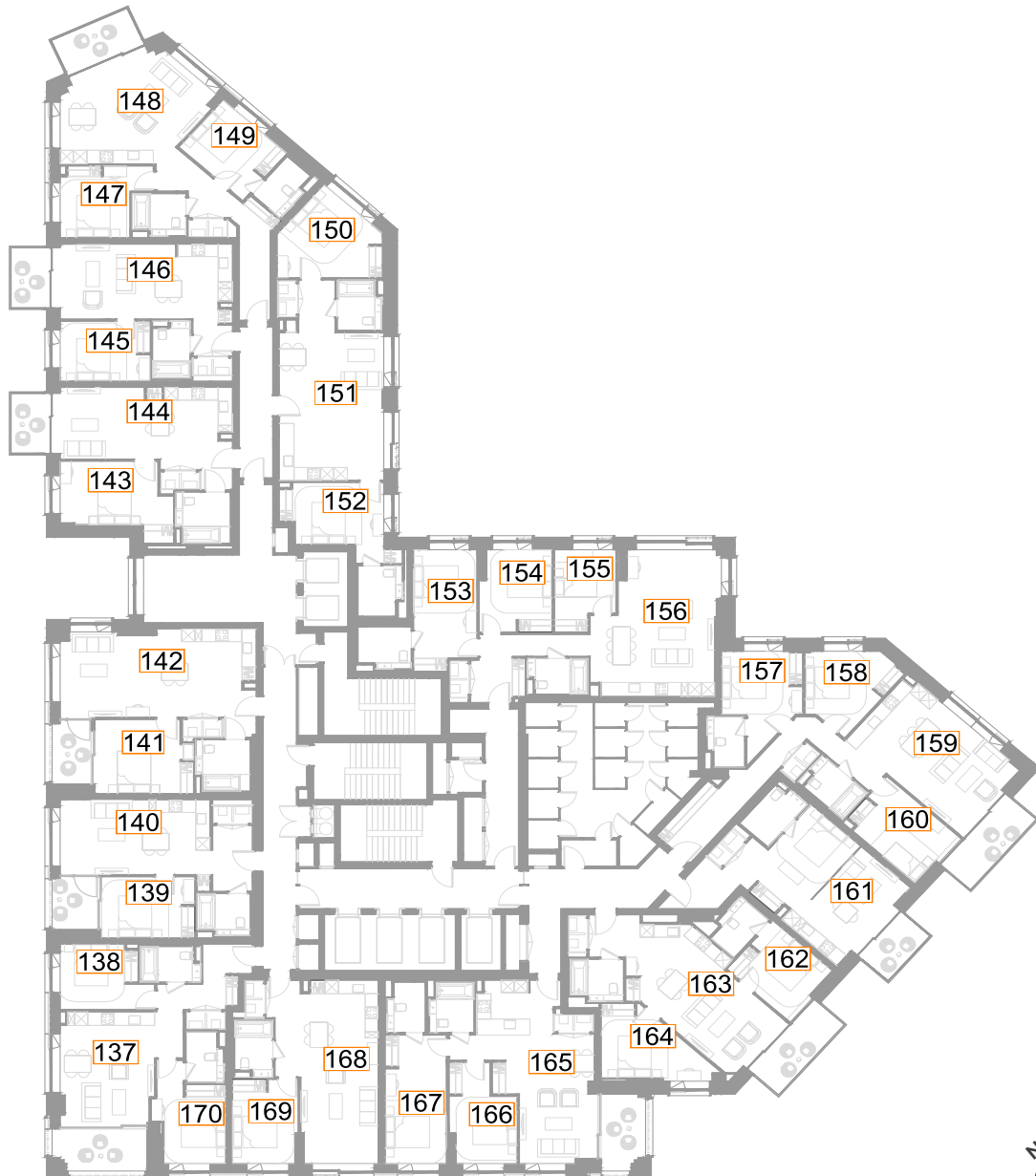

Fig. 05: Floor Plan



Plot N18 - Level 06

ROOM REF.	ROOM USE	DAYLIGHT							SUNLIGHT		
		MEDIAN DAYLIGHT FACTOR	TARGET (LONDON) (VERTICAL)	EN SPATIAL DAYLIGHT AUTONOMY percentage of room achieving target illuminance for 2190 hrs (50% of daylit hours)					MINUTES		
				100	150	200	TARGET	RELEVANT ENSDA	1 FEB	25 FEB	21 MAR
N18 - LEVEL 06											
171	L/K/D	2.5	1.4	100.0	100.0	100.0	200	100.0	51	59	69
172	BEDROOM	2.1	0.7	100.0	100.0	100.0	100	100.0	44	45	61
173	BEDROOM	1.0	0.7	100.0	72.9	35.3	100	100.0	0	0	0
174	L/K/D	1.5	1.4	98.8	76.0	64.1	200	64.1	53	45	60
175	BEDROOM	1.0	0.7	100.0	96.1	45.9	100	100.0	0	0	0
176	L/K/D	1.0	1.4	71.3	55.3	45.6	200	45.6	54	43	54
177	BEDROOM	1.3	0.7	100.0	80.9	56.2	100	100.0	0	0	27
178	L/K/D	1.1	1.4	76.1	60.9	50.5	200	50.5	26	24	60
179	BEDROOM	1.5	0.7	100.0	97.6	71.6	100	100.0	0	0	29
180	L/K/D	1.0	1.4	78.8	62.1	46.9	200	46.9	24	0	70
181	BEDROOM	1.7	0.7	100.0	98.0	86.2	100	100.0	0	0	35
182	L/K/D	2.4	1.4	100.0	100.0	100.0	200	100.0	54	17	94
183	BEDROOM	0.5	0.7	33.3	11.8	6.5	100	33.3	15	14	9
184	BEDROOM	0.7	0.7	68.2	29.8	14.5	100	68.2	29	21	9
185	L/K/D	0.7	1.4	56.7	27.7	15.6	200	15.6	28	25	23
186	BEDROOM	0.5	0.7	24.9	11.2	5.6	100	24.9	0	0	0
187	BEDROOM	0.4	0.7	25.4	16.7	10.7	100	25.4	0	0	0
188	BEDROOM	0.7	0.7	55.1	29.9	21.6	100	55.1	0	0	0
189	BEDROOM	0.9	0.7	93.0	46.1	32.0	100	93.0	0	0	1
190	L/K/D	0.5	1.4	45.1	31.1	23.4	200	23.4	15	24	24
191	BEDROOM	0.6	0.7	37.6	21.7	14.6	100	37.6	0	28	26
192	BEDROOM	0.8	0.7	67.6	38.5	30.2	100	67.6	0	39	37
193	L/K/D	2.1	1.4	100.0	100.0	100.0	200	100.0	174	272	122
194	BEDROOM	1.0	0.7	100.0	80.6	61.2	100	100.0	172	262	147
195	STUDIO	2.4	1.4	100.0	100.0	100.0	200	100.0	174	247	318
196	BEDROOM	1.0	0.7	100.0	66.7	53.2	100	100.0	172	236	2
197	L/K/D	1.0	1.4	97.8	78.5	59.6	200	59.6	168	229	132
198	BEDROOM	0.5	0.7	43.3	28.9	20.9	100	43.3	111	175	208
199	L/K/D	0.7	1.4	58.1	49.9	43.9	200	43.9	141	153	168
200	BEDROOM	1.0	0.7	100.0	71.9	50.4	100	100.0	141	206	189
201	BEDROOM	0.7	0.7	66.2	42.9	30.8	100	66.2	87	154	141
202	L/K/D	0.6	1.4	53.8	40.7	31.8	200	31.8	145	188	167
203	BEDROOM	0.9	0.7	100.0	59.5	38.6	100	100.0	94	125	122
204	BEDROOM	1.1	0.7	100.0	84.6	56.6	100	100.0	146	173	160

Table 07: Assessment Data

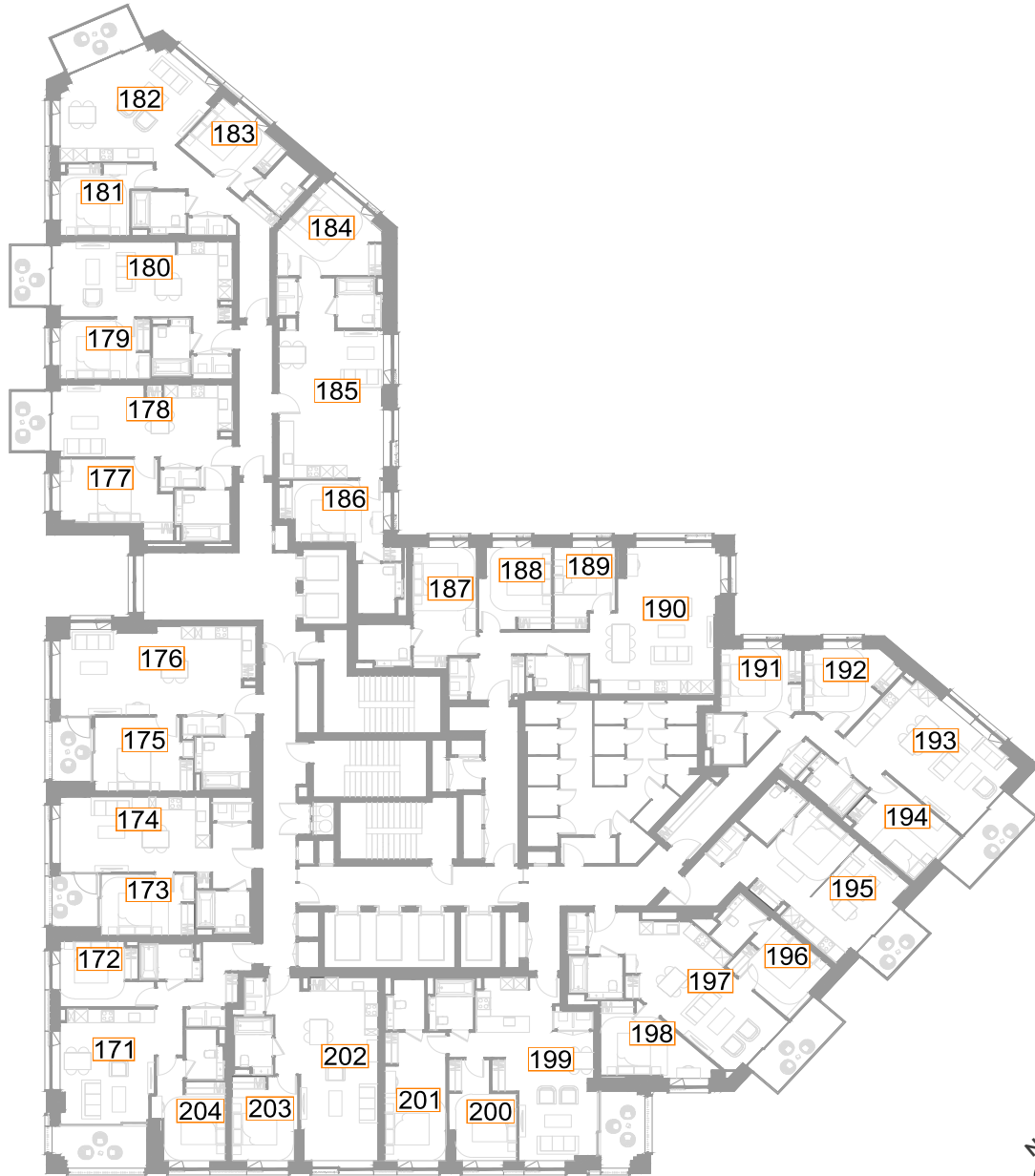

Fig. 06: Floor Plan



Plot N18 - Level 07

ROOM REF.	ROOM USE	DAYLIGHT							SUNLIGHT		
		MEDIAN DAYLIGHT FACTOR	TARGET (LONDON) (VERTICAL)	EN SPATIAL DAYLIGHT AUTONOMY percentage of room achieving target illuminance for 2190 hrs (50% of daylit hours)					MINUTES		
				100	150	200	TARGET	RELEVANT ENSDA	1 FEB	25 FEB	21 MAR
N18 - LEVEL 07											
205	L/K/D	2.6	1.4	100.0	100.0	100.0	200	100.0	51	59	77
206	BEDROOM	2.2	0.7	100.0	100.0	100.0	100	100.0	44	45	65
207	BEDROOM	1.0	0.7	100.0	84.7	40.0	100	100.0	0	0	0
208	L/K/D	1.6	1.4	99.8	78.2	65.5	200	65.5	53	45	62
209	BEDROOM	1.1	0.7	100.0	99.1	48.5	100	100.0	0	0	0
210	L/K/D	1.0	1.4	73.0	56.6	47.6	200	47.6	54	43	70
211	BEDROOM	1.3	0.7	100.0	84.5	59.8	100	100.0	0	0	36
212	L/K/D	1.1	1.4	78.2	62.3	52.3	200	52.3	26	24	77
213	BEDROOM	1.5	0.7	100.0	99.4	75.1	100	100.0	0	0	43
214	L/K/D	1.0	1.4	82.1	64.2	48.6	200	48.6	24	0	89
215	BEDROOM	1.7	0.7	100.0	98.7	89.5	100	100.0	0	0	48
216	L/K/D	2.5	1.4	100.0	100.0	100.0	200	100.0	54	17	116
217	BEDROOM	0.5	0.7	37.9	16.3	9.2	100	37.9	15	14	11
218	BEDROOM	0.8	0.7	78.9	33.5	17.4	100	78.9	29	21	11
219	L/K/D	0.8	1.4	62.7	33.8	18.0	200	18.0	28	25	25
220	BEDROOM	0.6	0.7	30.5	12.7	7.6	100	30.5	0	0	0
221	BEDROOM	0.4	0.7	31.0	19.4	13.9	100	31.0	0	0	0
222	BEDROOM	0.8	0.7	64.7	35.3	25.1	100	64.7	0	0	0
223	BEDROOM	1.0	0.7	97.7	50.8	36.7	100	97.7	0	0	0
224	L/K/D	0.6	1.4	47.9	33.3	25.3	200	25.3	15	24	24
225	BEDROOM	0.6	0.7	40.8	25.5	17.2	100	40.8	0	28	26
226	BEDROOM	0.8	0.7	74.9	42.5	31.3	100	74.9	0	39	37
227	L/K/D	2.1	1.4	100.0	100.0	100.0	200	100.0	174	286	122
228	BEDROOM	1.0	0.7	100.0	83.6	62.4	100	100.0	172	268	147
229	STUDIO	2.5	1.4	100.0	100.0	100.0	200	100.0	174	267	321
230	BEDROOM	1.1	0.7	100.0	73.8	56.0	100	100.0	172	268	5
231	L/K/D	1.1	1.4	98.2	80.3	61.9	200	61.9	173	270	132
232	BEDROOM	0.5	0.7	46.8	30.3	23.4	100	46.8	120	219	208
233	L/K/D	0.7	1.4	59.4	50.7	44.3	200	44.3	164	190	170
234	BEDROOM	1.1	0.7	100.0	81.5	56.3	100	100.0	163	221	196
235	BEDROOM	0.7	0.7	71.7	46.5	34.3	100	71.7	106	154	148
236	L/K/D	0.6	1.4	56.1	42.1	33.6	200	33.6	158	188	178
237	BEDROOM	0.9	0.7	100.0	67.1	41.8	100	100.0	105	125	132
238	BEDROOM	1.1	0.7	100.0	89.5	60.8	100	100.0	157	173	168

Table 08: Assessment Data



Fig. 07: Floor Plan



Plot N18 - Level 08

ROOM REF.	ROOM USE	DAYLIGHT							SUNLIGHT		
		MEDIAN DAYLIGHT FACTOR	TARGET (LONDON) (VERTICAL)	EN SPATIAL DAYLIGHT AUTONOMY percentage of room achieving target illuminance for 2190 hrs (50% of daylit hours)					MINUTES		
				100	150	200	TARGET	RELEVANT ENSDA	1 FEB	25 FEB	21 MAR
N18 - LEVEL 08											
239	L/K/D	2.6	1.4	100.0	100.0	100.0	200	100.0	51	59	83
240	BEDROOM	2.2	0.7	100.0	100.0	100.0	100	100.0	44	45	72
241	BEDROOM	1.0	0.7	100.0	94.1	43.5	100	100.0	0	0	0
242	L/K/D	1.6	1.4	100.0	80.7	67.2	200	67.2	53	45	78
243	BEDROOM	1.1	0.7	100.0	100.0	54.1	100	100.0	0	0	0
244	L/K/D	1.0	1.4	74.9	58.1	48.4	200	48.4	54	43	85
245	BEDROOM	1.3	0.7	100.0	87.1	62.4	100	100.0	0	0	50
246	L/K/D	1.2	1.4	81.6	63.9	53.4	200	53.4	26	24	97
247	BEDROOM	1.5	0.7	100.0	100.0	81.1	100	100.0	0	0	56
248	L/K/D	1.1	1.4	86.2	65.6	50.4	200	50.4	24	0	110
249	BEDROOM	1.7	0.7	100.0	99.3	92.8	100	100.0	0	0	63
250	L/K/D	2.7	1.4	100.0	100.0	100.0	200	100.0	54	17	139
251	BEDROOM	0.6	0.7	43.1	20.3	13.7	100	43.1	15	14	13
252	BEDROOM	0.8	0.7	90.9	38.8	19.8	100	90.9	29	21	13
253	L/K/D	0.8	1.4	68.6	37.4	20.9	200	20.9	28	25	28
254	BEDROOM	0.6	0.7	35.0	16.8	10.7	100	35.0	0	0	0
255	BEDROOM	0.5	0.7	34.9	23.4	17.5	100	34.9	0	0	0
256	BEDROOM	0.9	0.7	78.4	43.7	30.5	100	78.4	0	0	0
257	BEDROOM	1.1	0.7	100.0	61.7	43.8	100	100.0	0	0	0
258	L/K/D	0.6	1.4	50.6	35.4	27.4	200	27.4	15	24	24
259	BEDROOM	0.6	0.7	47.8	29.9	21.7	100	47.8	0	28	26
260	BEDROOM	0.9	0.7	82.1	46.9	35.8	100	82.1	0	40	37
261	L/K/D	2.3	1.4	100.0	100.0	100.0	200	100.0	204	317	123
262	BEDROOM	1.1	0.7	100.0	86.7	70.3	100	100.0	201	299	147
263	STUDIO	2.6	1.4	100.0	100.0	100.0	200	100.0	205	295	323
264	BEDROOM	1.1	0.7	100.0	84.4	61.7	100	100.0	200	294	9
265	L/K/D	1.2	1.4	98.4	82.5	66.1	200	66.1	199	296	132
266	BEDROOM	0.5	0.7	53.2	33.8	25.4	100	53.2	147	234	208
267	L/K/D	0.7	1.4	61.2	51.8	46.4	200	46.4	196	190	170
268	BEDROOM	1.1	0.7	100.0	88.9	61.5	100	100.0	189	221	202
269	BEDROOM	0.8	0.7	76.3	50.5	37.4	100	76.3	120	154	159
270	L/K/D	0.6	1.4	57.6	44.9	35.1	200	35.1	160	188	185
271	BEDROOM	0.9	0.7	100.0	70.9	46.8	100	100.0	109	125	139
272	BEDROOM	1.2	0.7	100.0	93.0	65.7	100	100.0	159	173	175

Table 09: Assessment Data

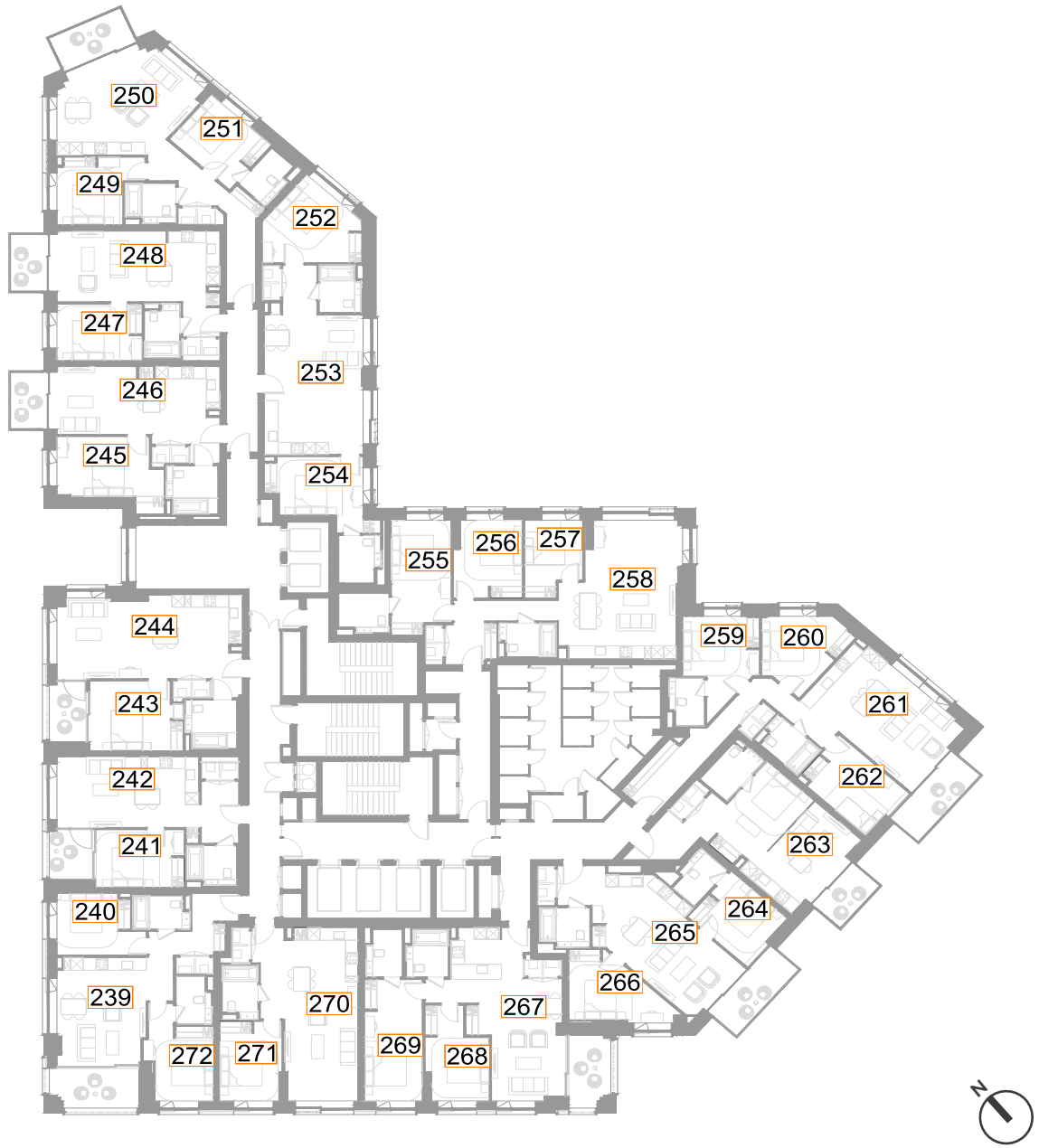

Fig. 08: Floor Plan



Plot N18 - Level 09

ROOM REF.	ROOM USE	DAYLIGHT							SUNLIGHT		
		MEDIAN DAYLIGHT FACTOR	TARGET (LONDON) (VERTICAL)	EN SPATIAL DAYLIGHT AUTONOMY percentage of room achieving target illuminance for 2190 hrs (50% of daylit hours)					MINUTES		
				100	150	200	TARGET	RELEVANT ENSDA	1 FEB	25 FEB	21 MAR
N18 - LEVEL 09											
273	L/K/D	2.7	1.4	100.0	100.0	100.0	200	100.0	51	59	94
274	BEDROOM	2.2	0.7	100.0	100.0	100.0	100	100.0	44	45	88
275	BEDROOM	1.0	0.7	100.0	94.7	47.1	100	100.0	0	0	0
276	L/K/D	1.6	1.4	100.0	85.8	68.5	200	68.5	53	45	95
277	BEDROOM	1.1	0.7	100.0	100.0	57.9	100	100.0	0	0	0
278	L/K/D	1.0	1.4	76.6	60.5	49.8	200	49.8	54	43	99
279	BEDROOM	1.4	0.7	100.0	93.3	64.4	100	100.0	0	0	65
280	L/K/D	1.2	1.4	85.0	65.2	54.5	200	54.5	26	24	119
281	BEDROOM	1.5	0.7	100.0	100.0	88.8	100	100.0	0	0	73
282	L/K/D	1.1	1.4	89.9	67.5	52.7	200	52.7	24	0	131
283	BEDROOM	1.7	0.7	100.0	100.0	93.4	100	100.0	0	0	80
284	L/K/D	2.8	1.4	100.0	100.0	100.0	200	100.0	54	17	155
285	BEDROOM	0.6	0.7	51.6	28.1	17.6	100	51.6	15	14	15
286	BEDROOM	0.9	0.7	98.3	45.5	25.2	100	98.3	29	21	15
287	L/K/D	0.9	1.4	77.2	43.2	25.2	200	25.2	28	25	30
288	BEDROOM	0.7	0.7	41.6	21.8	13.2	100	41.6	0	0	0
289	BEDROOM	0.6	0.7	41.3	29.0	22.2	100	41.3	0	0	0
290	BEDROOM	1.1	0.7	89.8	57.5	40.1	100	89.8	0	0	0
291	BEDROOM	1.3	0.7	100.0	75.0	50.8	100	100.0	0	0	0
292	L/K/D	0.7	1.4	53.8	37.9	29.8	200	29.8	15	24	28
293	BEDROOM	0.7	0.7	56.7	35.7	26.1	100	56.7	0	28	26
294	BEDROOM	1.0	0.7	92.2	53.1	38.5	100	92.2	0	40	37
295	L/K/D	2.4	1.4	100.0	100.0	100.0	200	100.0	208	331	122
296	BEDROOM	1.1	0.7	100.0	86.7	69.7	100	100.0	205	310	147
297	STUDIO	2.7	1.4	100.0	100.0	100.0	200	100.0	211	304	323
298	BEDROOM	1.3	0.7	100.0	89.4	66.7	100	100.0	209	296	10
299	L/K/D	1.2	1.4	99.6	85.7	69.5	200	69.5	214	296	132
300	BEDROOM	0.5	0.7	59.7	36.8	27.4	100	59.7	161	234	208
301	L/K/D	0.8	1.4	62.7	52.8	47.4	200	47.4	214	190	179
302	BEDROOM	1.2	0.7	100.0	99.3	68.1	100	100.0	194	221	214
303	BEDROOM	0.8	0.7	79.3	53.5	39.4	100	79.3	122	154	166
304	L/K/D	0.6	1.4	59.1	45.6	36.4	200	36.4	189	188	192
305	BEDROOM	1.0	0.7	100.0	78.5	50.6	100	100.0	125	125	146
306	BEDROOM	1.2	0.7	100.0	95.8	71.3	100	100.0	174	173	182

Table 10: Assessment Data

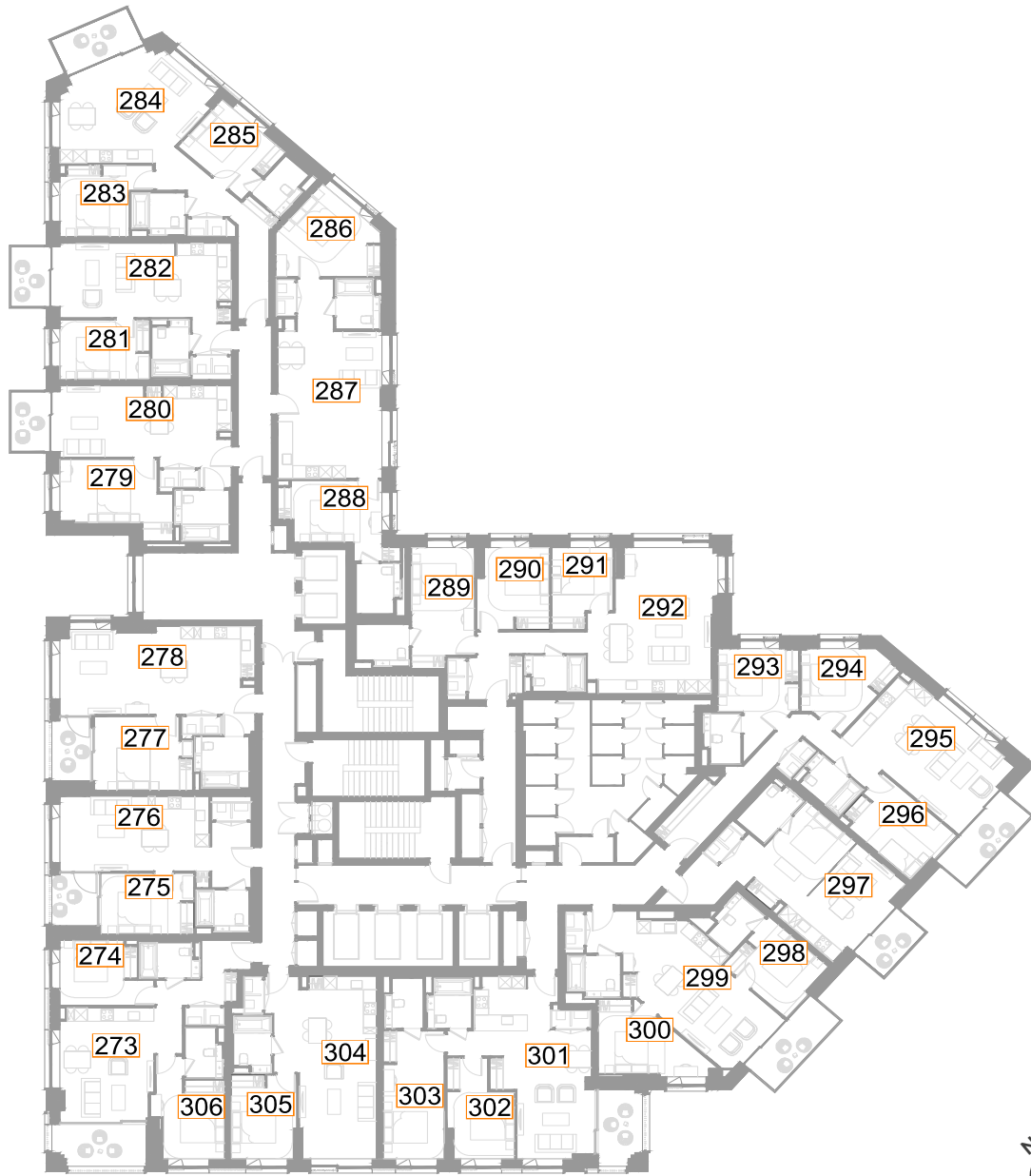

Fig. 09: Floor Plan



Plot N18 - Level 10

ROOM REF.	ROOM USE	DAYLIGHT							SUNLIGHT		
		MEDIAN DAYLIGHT FACTOR	TARGET (LONDON) (VERTICAL)	EN SPATIAL DAYLIGHT AUTONOMY percentage of room achieving target illuminance for 2190 hrs (50% of daylit hours)					MINUTES		
				100	150	200	TARGET	RELEVANT ENSDA	1 FEB	25 FEB	21 MAR
N18 - LEVEL 10											
307	L/K/D	2.7	1.4	100.0	100.0	100.0	200	100.0	51	59	98
308	BEDROOM	2.2	0.7	100.0	100.0	100.0	100	100.0	44	45	95
309	BEDROOM	1.0	0.7	100.0	97.6	50.0	100	100.0	0	0	0
310	L/K/D	1.6	1.4	100.0	88.5	70.4	200	70.4	53	45	106
311	BEDROOM	1.1	0.7	100.0	100.0	62.2	100	100.0	0	0	0
312	L/K/D	1.1	1.4	78.9	62.5	51.0	200	51.0	54	43	118
313	BEDROOM	1.4	0.7	100.0	96.4	67.0	100	100.0	0	0	82
314	L/K/D	1.6	1.4	96.1	71.4	60.9	200	60.9	26	24	141
315	BEDROOM	1.6	0.7	100.0	100.0	91.7	100	100.0	0	0	89
316	L/K/D	1.4	1.4	96.5	74.5	63.0	200	63.0	24	22	152
317	BEDROOM	1.8	0.7	100.0	100.0	94.7	100	100.0	0	0	91
318	L/K/D	3.9	1.4	100.0	100.0	100.0	200	100.0	69	53	173
319	BEDROOM	0.7	0.7	60.8	37.9	24.2	100	60.8	15	14	18
320	BEDROOM	1.0	0.7	100.0	55.8	30.2	100	100.0	29	21	17
321	L/K/D	0.9	1.4	90.6	48.7	30.6	200	30.6	28	25	33
322	BEDROOM	0.7	0.7	49.7	26.9	17.3	100	49.7	0	0	0
323	BEDROOM	0.7	0.7	52.8	38.5	30.2	100	52.8	0	0	0
324	BEDROOM	1.5	0.7	99.4	77.2	57.5	100	99.4	0	0	0
325	BEDROOM	1.6	0.7	100.0	89.8	64.1	100	100.0	0	0	0
326	L/K/D	0.7	1.4	58.9	42.5	33.3	200	33.3	29	102	159
327	BEDROOM	0.9	0.7	78.3	44.6	34.4	100	78.3	0	28	26
328	BEDROOM	1.1	0.7	98.9	61.5	45.3	100	98.9	0	39	37
329	L/K/D	3.0	1.4	100.0	100.0	100.0	200	100.0	233	331	364
330	BEDROOM	1.4	0.7	100.0	100.0	87.3	100	100.0	226	310	333
331	STUDIO	3.7	1.4	100.0	100.0	100.0	200	100.0	226	304	326
332	BEDROOM	1.8	0.7	100.0	100.0	93.6	100	100.0	216	296	283
333	L/K/D	1.6	1.4	100.0	95.7	80.0	200	80.0	223	296	316
334	BEDROOM	0.6	0.7	68.2	38.3	28.4	100	68.2	168	234	210
335	L/K/D	0.8	1.4	64.1	53.4	48.5	200	48.5	230	190	182
336	BEDROOM	1.2	0.7	100.0	98.5	72.6	100	100.0	218	221	216
337	BEDROOM	0.8	0.7	83.3	56.1	40.9	100	83.3	144	154	168
338	L/K/D	0.7	1.4	60.7	47.1	38.1	200	38.1	201	188	194
339	BEDROOM	1.0	0.7	100.0	82.9	52.5	100	100.0	139	125	149
340	BEDROOM	1.2	0.7	100.0	95.8	75.5	100	100.0	174	173	186

Table 11: Assessment Data

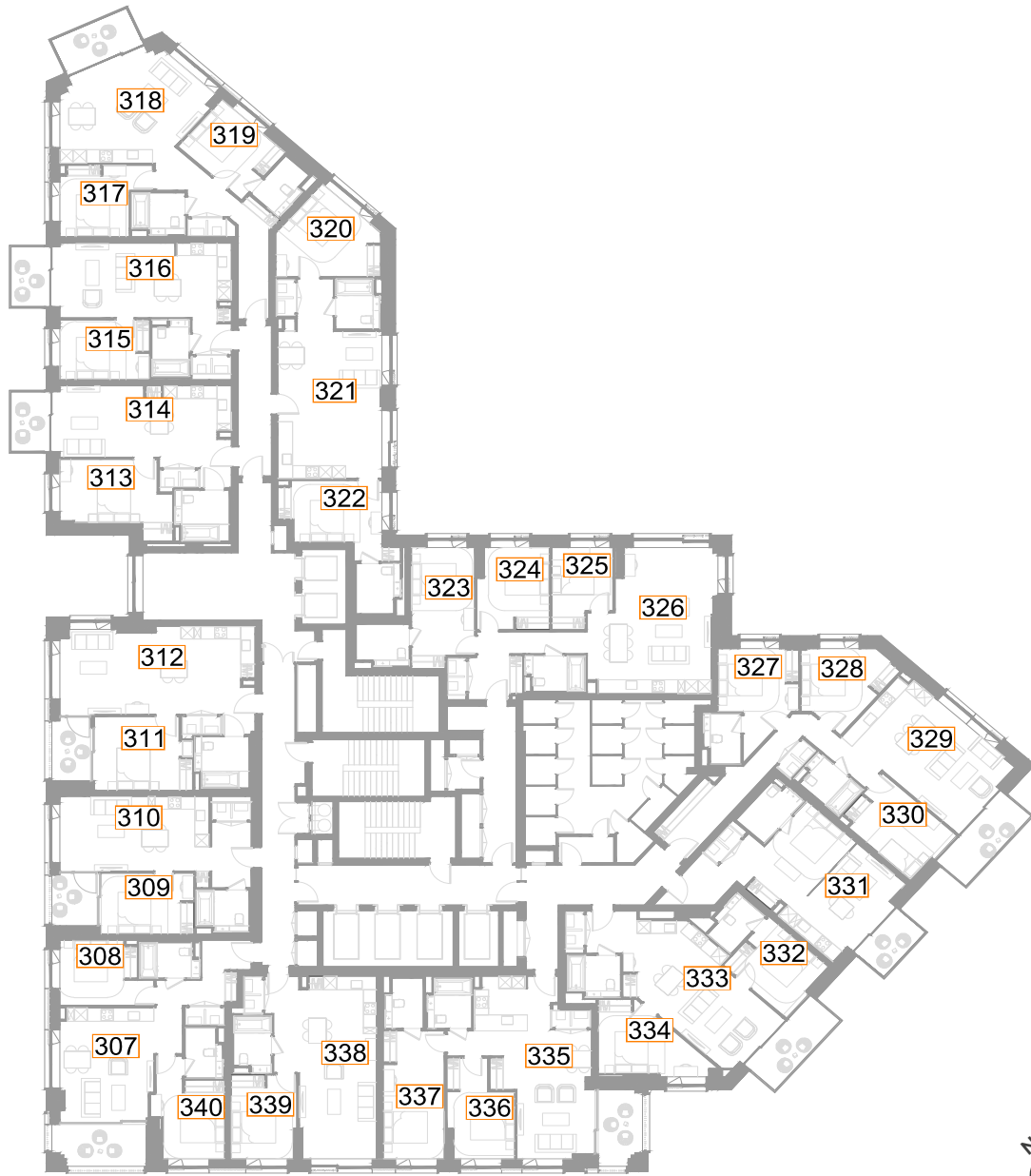

Fig. 10: Floor Plan



Plot N18 - Level 11

ROOM REF.	ROOM USE	DAYLIGHT							SUNLIGHT		
		MEDIAN DAYLIGHT FACTOR	TARGET (LONDON) (VERTICAL)	EN SPATIAL DAYLIGHT AUTONOMY percentage of room achieving target illuminance for 2190 hrs (50% of daylit hours)					MINUTES		
				100	150	200	TARGET	RELEVANT ENSDA	1 FEB	25 FEB	21 MAR
N18 - LEVEL 11											
341	L/K/D	2.8	1.4	100.0	100.0	100.0	200	100.0	51	59	107
342	BEDROOM	2.3	0.7	100.0	100.0	100.0	100	100.0	44	45	103
343	BEDROOM	1.4	0.7	100.0	98.2	67.1	100	100.0	0	0	72
344	L/K/D	1.2	1.4	99.6	68.8	55.1	200	55.1	51	45	122
345	L/K/D	1.0	1.4	95.2	63.2	49.1	200	49.1	22	21	124
346	BEDROOM	3.6	0.7	100.0	100.0	100.0	100	100.0	0	0	88
347	L/K/D	0.7	1.4	81.7	45.1	33.9	200	33.9	0	0	0
348	L/K/D	0.6	1.4	48.6	38.0	31.2	200	31.2	0	0	0
349	BEDROOM	1.2	0.7	95.5	73.1	46.8	100	95.5	0	0	0
350	BEDROOM	1.4	0.7	100.0	75.5	54.7	100	100.0	0	0	1
351	L/K/D	2.4	1.4	100.0	100.0	93.2	200	93.2	250	269	224
352	BEDROOM	1.3	0.7	100.0	90.9	60.8	100	100.0	243	261	240
353	STUDIO	0.8	1.4	77.0	50.3	35.8	200	35.8	252	244	230
354	STUDIO	1.1	1.4	98.2	75.4	58.1	200	58.1	256	285	341
355	L/K/D	1.3	1.4	98.6	81.3	67.9	200	67.9	266	211	192
356	BEDROOM	1.4	0.7	100.0	100.0	92.2	100	100.0	244	221	216
357	BEDROOM	1.2	0.7	100.0	98.4	74.0	100	100.0	170	154	168
358	L/K/D	0.7	1.4	62.8	48.2	39.6	200	39.6	207	188	194
359	BEDROOM	1.0	0.7	100.0	90.5	58.2	100	100.0	132	120	145
360	BEDROOM	1.3	0.7	100.0	96.5	81.8	100	100.0	174	178	187

Table 12: Assessment Data

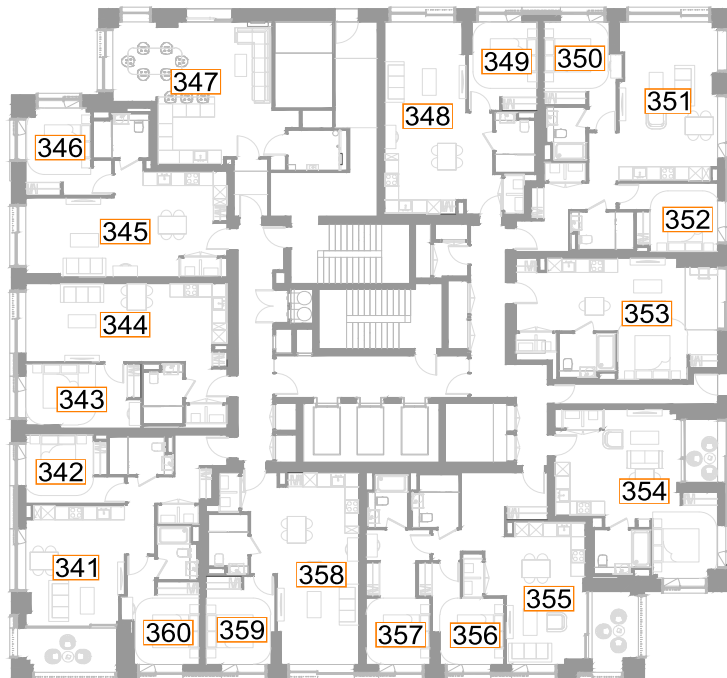

Fig. 11: Floor Plan



Plot N18 - Level 12

ROOM REF.	ROOM USE	DAYLIGHT							SUNLIGHT		
		MEDIAN DAYLIGHT FACTOR	TARGET (LONDON) (VERTICAL)	EN SPATIAL DAYLIGHT AUTONOMY percentage of room achieving target illuminance for 2190 hrs (50% of daylight hours)					MINUTES		
				100	150	200	TARGET	RELEVANT ENSDA	1 FEB	25 FEB	21 MAR
N18 - LEVEL 12											
361	L/K/D	2.9	1.4	100.0	100.0	100.0	200	100.0	51	59	115
362	BEDROOM	2.3	0.7	100.0	100.0	100.0	100	100.0	44	45	114
363	BEDROOM	1.4	0.7	100.0	100.0	68.9	100	100.0	0	0	77
364	L/K/D	1.2	1.4	100.0	69.2	55.9	200	55.9	51	45	136
365	L/K/D	1.0	1.4	96.8	64.2	49.9	200	49.9	22	21	133
366	BEDROOM	3.7	0.7	100.0	100.0	100.0	100	100.0	0	0	93
367	L/K/D	2.8	1.4	100.0	96.1	85.2	200	85.2	0	0	6
368	BEDROOM	2.1	0.7	100.0	100.0	97.0	100	100.0	0	0	0
369	BEDROOM	1.9	0.7	100.0	100.0	95.3	100	100.0	0	0	0
370	L/K/D	0.8	1.4	56.7	45.6	38.0	200	38.0	0	0	0
371	BEDROOM	1.4	0.7	100.0	85.9	56.4	100	100.0	0	0	0
372	BEDROOM	1.5	0.7	100.0	84.2	62.6	100	100.0	0	0	3
373	L/K/D	2.8	1.4	100.0	100.0	96.9	200	96.9	257	270	227
374	BEDROOM	1.6	0.7	100.0	100.0	92.3	100	100.0	243	265	241
375	L/K/D	0.6	1.4	51.8	34.1	22.1	200	22.1	107	47	48
376	BEDROOM	1.4	0.7	100.0	100.0	85.4	100	100.0	254	253	275
377	L/K/D	0.5	1.4	53.2	32.9	21.5	200	21.5	120	36	63
378	BEDROOM	3.1	0.7	100.0	100.0	100.0	100	100.0	274	276	332
379	L/K/D	1.4	1.4	98.9	83.0	69.2	200	69.2	277	190	182
380	BEDROOM	1.5	0.7	100.0	100.0	97.7	100	100.0	244	223	216
381	BEDROOM	1.3	0.7	100.0	100.0	76.4	100	100.0	170	154	168
382	L/K/D	0.7	1.4	64.9	49.7	40.0	200	40.0	207	193	194
383	BEDROOM	1.1	0.7	100.0	96.2	60.8	100	100.0	132	120	145
384	BEDROOM	1.3	0.7	100.0	97.9	83.2	100	100.0	174	178	191

Table 13: Assessment Data

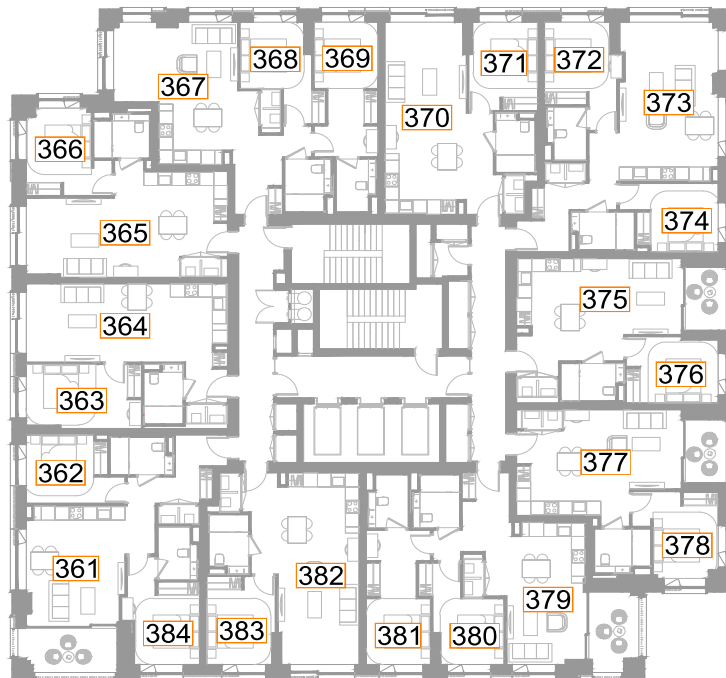

Fig. 12: Floor Plan



Plot N18 - Level 13

ROOM REF.	ROOM USE	DAYLIGHT							SUNLIGHT		
		MEDIAN DAYLIGHT FACTOR	TARGET (LONDON) (VERTICAL)	EN SPATIAL DAYLIGHT AUTONOMY percentage of room achieving target illuminance for 2190 hrs (50% of daylit hours)					MINUTES		
				100	150	200	TARGET	RELEVANT ENSDA	1 FEB	25 FEB	21 MAR
N18 - LEVEL 13											
385	L/K/D	2.9	1.4	100.0	100.0	100.0	200	100.0	51	59	124
386	BEDROOM	2.3	0.7	100.0	100.0	100.0	100	100.0	44	45	129
387	BEDROOM	1.5	0.7	100.0	100.0	72.6	100	100.0	0	0	82
388	L/K/D	1.2	1.4	100.0	71.4	57.1	200	57.1	51	45	145
389	L/K/D	1.1	1.4	98.0	66.2	50.8	200	50.8	22	21	143
390	BEDROOM	3.8	0.7	100.0	100.0	100.0	100	100.0	0	0	93
391	L/K/D	2.9	1.4	100.0	98.1	89.7	200	89.7	0	0	20
392	BEDROOM	2.1	0.7	100.0	100.0	100.0	100	100.0	0	0	11
393	BEDROOM	2.0	0.7	100.0	100.0	99.2	100	100.0	0	0	5
394	L/K/D	0.9	1.4	61.8	49.5	41.4	200	41.4	0	0	0
395	BEDROOM	1.5	0.7	100.0	94.9	65.4	100	100.0	0	0	0
396	BEDROOM	1.7	0.7	100.0	97.1	73.4	100	100.0	0	0	3
397	L/K/D	3.0	1.4	100.0	100.0	99.4	200	99.4	263	270	238
398	BEDROOM	1.6	0.7	100.0	100.0	94.4	100	100.0	243	266	245
399	L/K/D	0.6	1.4	52.5	35.7	22.8	200	22.8	107	50	48
400	BEDROOM	1.5	0.7	100.0	100.0	93.6	100	100.0	254	257	275
401	L/K/D	0.6	1.4	54.4	33.8	22.6	200	22.6	120	40	63
402	BEDROOM	3.3	0.7	100.0	100.0	100.0	100	100.0	281	280	332
403	L/K/D	1.4	1.4	99.7	84.1	70.6	200	70.6	277	190	182
404	BEDROOM	1.5	0.7	100.0	100.0	99.2	100	100.0	244	227	216
405	BEDROOM	1.4	0.7	100.0	100.0	82.7	100	100.0	170	154	168
406	L/K/D	0.7	1.4	65.6	51.2	42.4	200	42.4	207	195	194
407	BEDROOM	1.1	0.7	100.0	96.8	63.9	100	100.0	132	120	146
408	BEDROOM	1.4	0.7	100.0	98.6	83.9	100	100.0	174	178	198

Table 14: Assessment Data

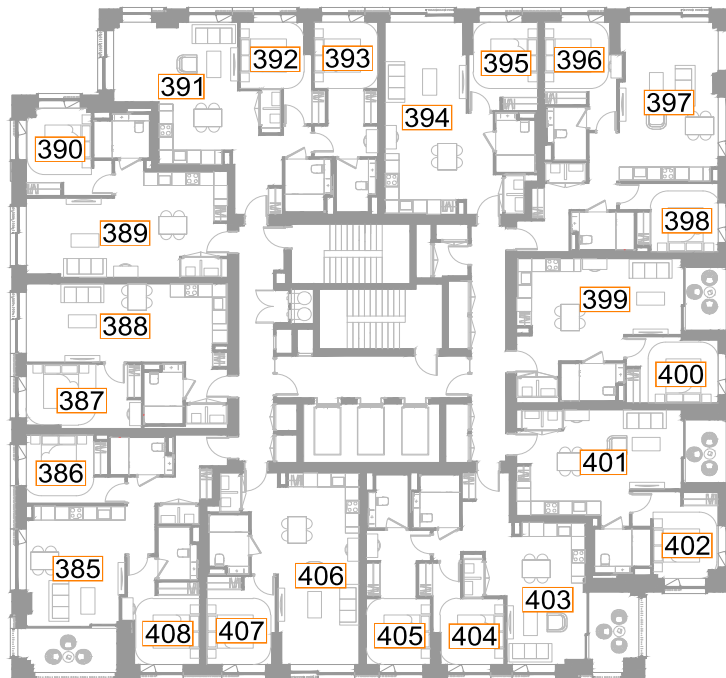

Fig. 13: Floor Plan



Plot N18 - Level 14

ROOM REF.	ROOM USE	DAYLIGHT							SUNLIGHT		
		MEDIAN DAYLIGHT FACTOR	TARGET (LONDON) (VERTICAL)	EN SPATIAL DAYLIGHT AUTONOMY percentage of room achieving target illuminance for 2190 hrs (50% of daylit hours)					MINUTES		
				100	150	200	TARGET	RELEVANT ENSDA	1 FEB	25 FEB	21 MAR
N18 - LEVEL 14											
409	L/K/D	3.0	1.4	100.0	100.0	100.0	200	100.0	51	59	135
410	BEDROOM	2.4	0.7	100.0	100.0	100.0	100	100.0	44	45	139
411	BEDROOM	1.5	0.7	100.0	100.0	74.0	100	100.0	0	0	86
412	L/K/D	1.3	1.4	100.0	72.8	57.7	200	57.7	51	45	155
413	L/K/D	1.1	1.4	98.6	67.9	50.9	200	50.9	22	21	151
414	BEDROOM	3.9	0.7	100.0	100.0	100.0	100	100.0	0	0	93
415	L/K/D	3.0	1.4	100.0	99.4	92.2	200	92.2	0	0	36
416	BEDROOM	2.2	0.7	100.0	100.0	100.0	100	100.0	0	0	27
417	BEDROOM	2.1	0.7	100.0	100.0	100.0	100	100.0	0	0	21
418	L/K/D	1.0	1.4	67.7	53.5	44.6	200	44.6	0	0	14
419	BEDROOM	1.6	0.7	100.0	99.4	78.8	100	100.0	0	0	8
420	BEDROOM	1.9	0.7	100.0	100.0	84.9	100	100.0	0	0	3
421	L/K/D	3.3	1.4	100.0	100.0	100.0	200	100.0	272	270	249
422	BEDROOM	1.7	0.7	100.0	100.0	98.6	100	100.0	243	266	249
423	L/K/D	0.6	1.4	53.7	36.5	24.5	200	24.5	107	54	48
424	BEDROOM	1.6	0.7	100.0	100.0	94.9	100	100.0	254	262	280
425	L/K/D	0.6	1.4	55.9	35.4	23.8	200	23.8	120	45	63
426	BEDROOM	3.4	0.7	100.0	100.0	100.0	100	100.0	289	285	331
427	L/K/D	1.5	1.4	100.0	86.8	70.9	200	70.9	277	190	182
428	BEDROOM	1.6	0.7	100.0	100.0	100.0	100	100.0	244	229	216
429	BEDROOM	1.5	0.7	100.0	100.0	85.8	100	100.0	170	154	168
430	L/K/D	0.8	1.4	66.0	52.0	42.8	200	42.8	207	195	196
431	BEDROOM	1.2	0.7	100.0	98.1	67.1	100	100.0	132	120	150
432	BEDROOM	1.4	0.7	100.0	99.3	88.8	100	100.0	174	178	206

Table 15: Assessment Data

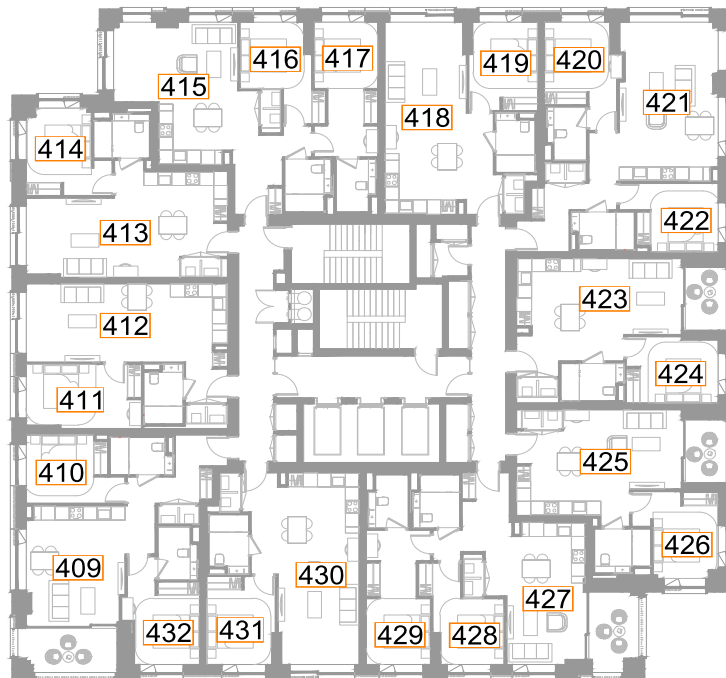

Fig. 14: Floor Plan



Plot N18 - Level 15

ROOM REF.	ROOM USE	DAYLIGHT							SUNLIGHT		
		MEDIAN DAYLIGHT FACTOR	TARGET (LONDON) (VERTICAL)	EN SPATIAL DAYLIGHT AUTONOMY percentage of room achieving target illuminance for 2190 hrs (50% of daylit hours)					MINUTES		
				100	150	200	TARGET	RELEVANT ENSDA	1 FEB	25 FEB	21 MAR
N18 - LEVEL 15											
433	L/K/D	3.1	1.4	100.0	100.0	100.0	200	100.0	51	59	150
434	BEDROOM	2.5	0.7	100.0	100.0	100.0	100	100.0	44	45	150
435	BEDROOM	1.6	0.7	100.0	100.0	78.5	100	100.0	0	0	89
436	L/K/D	1.3	1.4	100.0	74.1	58.2	200	58.2	51	45	161
437	L/K/D	1.2	1.4	99.3	67.7	52.3	200	52.3	22	21	155
438	BEDROOM	3.9	0.7	100.0	100.0	100.0	100	100.0	0	0	93
439	L/K/D	3.1	1.4	100.0	100.0	94.2	200	94.2	0	0	54
440	BEDROOM	2.3	0.7	100.0	100.0	100.0	100	100.0	0	0	45
441	BEDROOM	2.2	0.7	100.0	100.0	100.0	100	100.0	0	0	40
442	L/K/D	1.1	1.4	73.3	57.3	48.2	200	48.2	0	0	33
443	BEDROOM	1.7	0.7	100.0	100.0	91.7	100	100.0	0	0	27
444	BEDROOM	2.0	0.7	100.0	100.0	97.1	100	100.0	0	2	19
445	L/K/D	3.6	1.4	100.0	100.0	100.0	200	100.0	272	275	253
446	BEDROOM	1.8	0.7	100.0	100.0	100.0	100	100.0	243	266	260
447	L/K/D	0.6	1.4	54.2	37.6	25.4	200	25.4	107	54	53
448	BEDROOM	1.6	0.7	100.0	100.0	97.5	100	100.0	254	264	285
449	L/K/D	0.6	1.4	57.2	36.5	24.5	200	24.5	120	49	63
450	BEDROOM	3.5	0.7	100.0	100.0	100.0	100	100.0	303	289	335
451	L/K/D	1.5	1.4	100.0	88.7	72.5	200	72.5	277	192	182
452	BEDROOM	1.6	0.7	100.0	100.0	100.0	100	100.0	244	229	216
453	BEDROOM	1.5	0.7	100.0	100.0	88.2	100	100.0	170	154	169
454	L/K/D	0.8	1.4	67.3	52.9	43.9	200	43.9	207	195	203
455	BEDROOM	1.2	0.7	100.0	98.1	70.9	100	100.0	132	120	159
456	BEDROOM	1.5	0.7	100.0	98.6	92.3	100	100.0	174	178	217

Table 16: Assessment Data

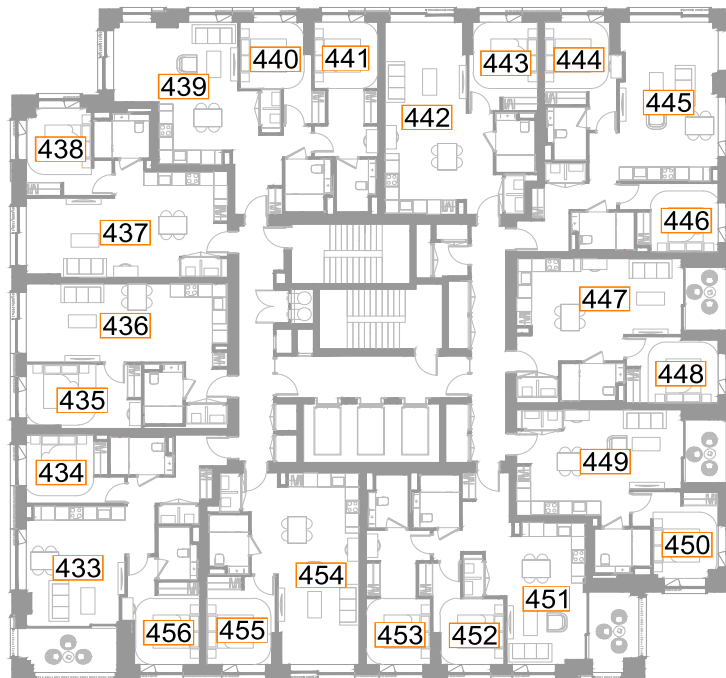

Fig. 15: Floor Plan



Plot N18 - Level 16

ROOM REF.	ROOM USE	DAYLIGHT							SUNLIGHT		
		MEDIAN DAYLIGHT FACTOR	TARGET (LONDON) (VERTICAL)	EN SPATIAL DAYLIGHT AUTONOMY percentage of room achieving target illuminance for 2190 hrs (50% of daylight hours)					MINUTES		
				100	150	200	TARGET	RELEVANT ENSDA	1 FEB	25 FEB	21 MAR
N18 - LEVEL 16											
457	L/K/D	3.2	1.4	100.0	100.0	100.0	200	100.0	51	59	158
458	BEDROOM	2.5	0.7	100.0	100.0	100.0	100	100.0	44	45	157
459	BEDROOM	1.6	0.7	100.0	100.0	80.4	100	100.0	0	0	93
460	L/K/D	1.4	1.4	100.0	76.2	59.5	200	59.5	51	45	166
461	L/K/D	1.2	1.4	99.7	70.1	52.1	200	52.1	22	21	158
462	BEDROOM	4.0	0.7	100.0	100.0	100.0	100	100.0	0	0	93
463	L/K/D	3.2	1.4	100.0	100.0	96.1	200	96.1	0	9	74
464	BEDROOM	2.4	0.7	100.0	100.0	100.0	100	100.0	0	0	65
465	BEDROOM	2.2	0.7	100.0	100.0	100.0	100	100.0	0	0	60
466	L/K/D	1.2	1.4	78.1	61.2	51.0	200	51.0	0	0	54
467	BEDROOM	1.7	0.7	100.0	100.0	98.7	100	100.0	0	0	48
468	BEDROOM	2.1	0.7	100.0	100.0	100.0	100	100.0	0	2	41
469	L/K/D	3.8	1.4	100.0	100.0	100.0	200	100.0	272	273	258
470	BEDROOM	1.9	0.7	100.0	100.0	100.0	100	100.0	243	266	265
471	L/K/D	0.6	1.4	56.1	39.1	27.3	200	27.3	107	54	52
472	BEDROOM	1.7	0.7	100.0	100.0	98.7	100	100.0	254	264	294
473	L/K/D	0.6	1.4	57.0	38.6	26.2	200	26.2	120	54	63
474	BEDROOM	3.6	0.7	100.0	100.0	100.0	100	100.0	304	294	341
475	L/K/D	1.6	1.4	100.0	90.7	73.4	200	73.4	277	199	182
476	BEDROOM	1.7	0.7	100.0	100.0	100.0	100	100.0	244	229	216
477	BEDROOM	1.5	0.7	100.0	100.0	90.6	100	100.0	170	154	174
478	L/K/D	0.8	1.4	67.9	53.8	44.9	200	44.9	207	195	208
479	BEDROOM	1.3	0.7	100.0	100.0	74.1	100	100.0	132	120	169
480	BEDROOM	1.6	0.7	100.0	100.0	92.3	100	100.0	174	178	231

Table 17: Assessment Data

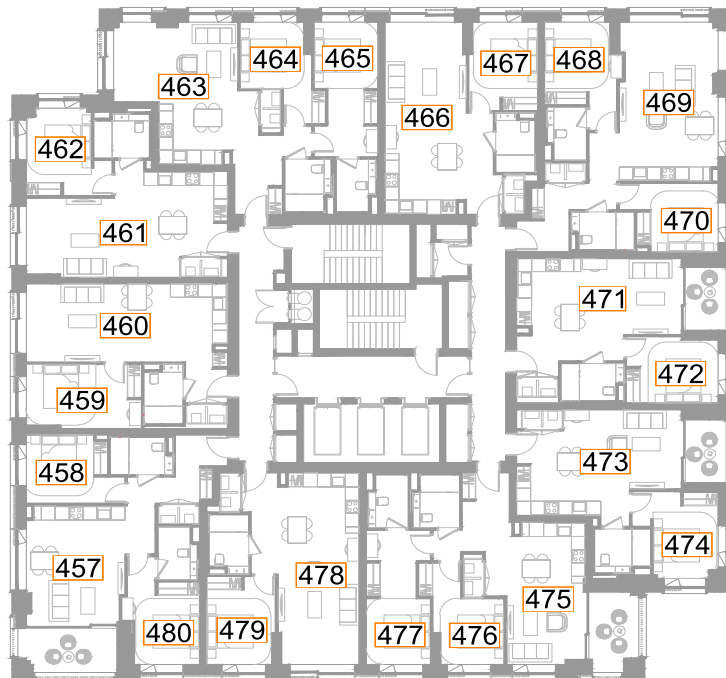

Fig. 16: Floor Plan



Plot N18 - Level 17

ROOM REF.	ROOM USE	DAYLIGHT							SUNLIGHT		
		MEDIAN DAYLIGHT FACTOR	TARGET (LONDON) (VERTICAL)	EN SPATIAL DAYLIGHT AUTONOMY percentage of room achieving target illuminance for 2190 hrs (50% of daylit hours)					MINUTES		
				100	150	200	TARGET	RELEVANT ENSDA	1 FEB	25 FEB	21 MAR
N18 - LEVEL 17											
481	L/K/D	3.3	1.4	100.0	100.0	100.0	200	100.0	51	59	165
482	BEDROOM	2.6	0.7	100.0	100.0	100.0	100	100.0	44	45	163
483	BEDROOM	1.6	0.7	100.0	100.0	84.9	100	100.0	0	0	99
484	L/K/D	1.4	1.4	100.0	76.9	60.7	200	60.7	51	45	166
485	L/K/D	1.2	1.4	99.7	70.6	53.5	200	53.5	22	21	158
486	BEDROOM	4.1	0.7	100.0	100.0	100.0	100	100.0	0	0	93
487	L/K/D	3.2	1.4	100.0	100.0	98.8	200	98.8	0	27	140
488	BEDROOM	2.4	0.7	100.0	100.0	100.0	100	100.0	0	20	88
489	BEDROOM	2.3	0.7	100.0	100.0	100.0	100	100.0	0	16	84
490	L/K/D	1.2	1.4	88.7	66.5	53.5	200	53.5	0	12	78
491	BEDROOM	1.8	0.7	100.0	100.0	100.0	100	100.0	0	6	72
492	BEDROOM	2.2	0.7	100.0	100.0	100.0	100	100.0	0	2	66
493	L/K/D	4.1	1.4	100.0	100.0	100.0	200	100.0	272	285	281
494	BEDROOM	2.0	0.7	100.0	100.0	100.0	100	100.0	243	266	270
495	L/K/D	0.6	1.4	57.1	40.8	28.5	200	28.5	107	54	53
496	BEDROOM	1.7	0.7	100.0	100.0	100.0	100	100.0	254	264	300
497	L/K/D	0.6	1.4	58.2	39.2	27.0	200	27.0	120	54	63
498	BEDROOM	3.7	0.7	100.0	100.0	100.0	100	100.0	304	299	347
499	L/K/D	1.7	1.4	100.0	90.7	74.7	200	74.7	277	205	182
500	BEDROOM	1.7	0.7	100.0	100.0	100.0	100	100.0	244	229	216
501	BEDROOM	1.6	0.7	100.0	100.0	90.6	100	100.0	170	154	177
502	L/K/D	0.9	1.4	68.8	54.8	45.8	200	45.8	207	195	214
503	BEDROOM	1.3	0.7	100.0	100.0	75.9	100	100.0	132	120	182
504	BEDROOM	1.6	0.7	100.0	100.0	93.7	100	100.0	174	178	243

Table 18: Assessment Data

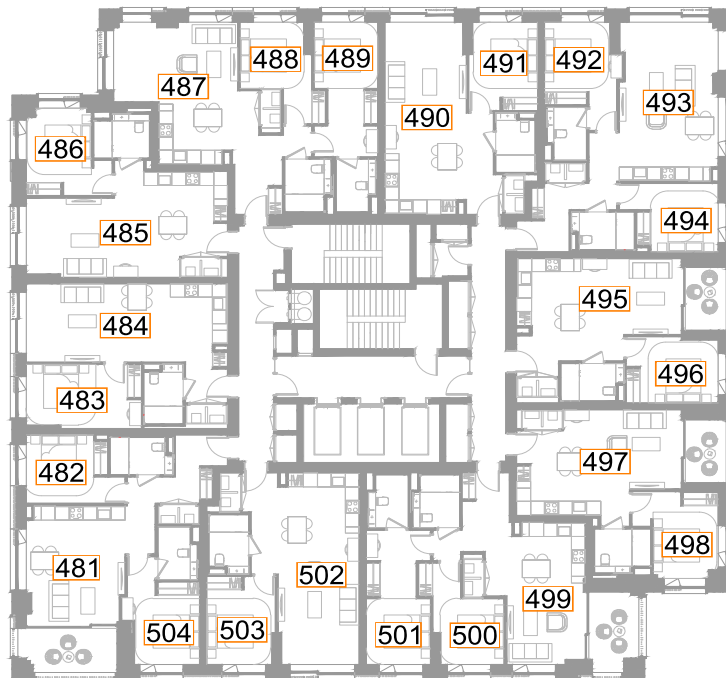

Fig. 17: Floor Plan



Plot N18 - Level 18

ROOM REF.	ROOM USE	DAYLIGHT							SUNLIGHT		
		MEDIAN DAYLIGHT FACTOR	TARGET (LONDON) (VERTICAL)	EN SPATIAL DAYLIGHT AUTONOMY percentage of room achieving target illuminance for 2190 hrs (50% of daylight hours)					MINUTES		
				100	150	200	TARGET	RELEVANT ENSDA	1 FEB	25 FEB	21 MAR
N18 - LEVEL 18											
505	L/K/D	3.3	1.4	100.0	100.0	100.0	200	100.0	51	59	170
506	BEDROOM	2.6	0.7	100.0	100.0	100.0	100	100.0	44	45	166
507	BEDROOM	1.7	0.7	100.0	100.0	88.6	100	100.0	0	0	99
508	L/K/D	1.5	1.4	100.0	80.2	61.4	200	61.4	51	45	166
509	L/K/D	1.3	1.4	99.7	71.6	54.3	200	54.3	22	21	158
510	BEDROOM	4.2	0.7	100.0	100.0	100.0	100	100.0	0	0	93
511	L/K/D	3.4	1.4	100.0	100.0	99.4	200	99.4	0	48	181
512	BEDROOM	2.5	0.7	100.0	100.0	100.0	100	100.0	0	42	166
513	BEDROOM	2.4	0.7	100.0	100.0	100.0	100	100.0	0	39	116
514	L/K/D	1.3	1.4	92.8	69.4	56.0	200	56.0	0	35	104
515	BEDROOM	1.9	0.7	100.0	100.0	100.0	100	100.0	0	31	100
516	BEDROOM	2.3	0.7	100.0	100.0	100.0	100	100.0	0	25	94
517	L/K/D	4.3	1.4	100.0	100.0	100.0	200	100.0	275	286	315
518	BEDROOM	2.0	0.7	100.0	100.0	100.0	100	100.0	244	266	301
519	L/K/D	0.7	1.4	57.6	41.5	30.0	200	30.0	107	54	63
520	BEDROOM	1.8	0.7	100.0	100.0	99.4	100	100.0	254	264	307
521	L/K/D	0.6	1.4	59.7	39.5	28.1	200	28.1	120	54	64
522	BEDROOM	3.8	0.7	100.0	100.0	100.0	100	100.0	304	299	354
523	L/K/D	1.7	1.4	100.0	92.0	76.1	200	76.1	277	208	182
524	BEDROOM	1.8	0.7	100.0	100.0	100.0	100	100.0	244	229	216
525	BEDROOM	1.6	0.7	100.0	100.0	93.7	100	100.0	170	154	182
526	L/K/D	0.9	1.4	70.1	55.3	46.4	200	46.4	207	195	225
527	BEDROOM	1.3	0.7	100.0	100.0	81.0	100	100.0	132	120	195
528	BEDROOM	1.6	0.7	100.0	100.0	93.7	100	100.0	174	178	252

Table 19: Assessment Data

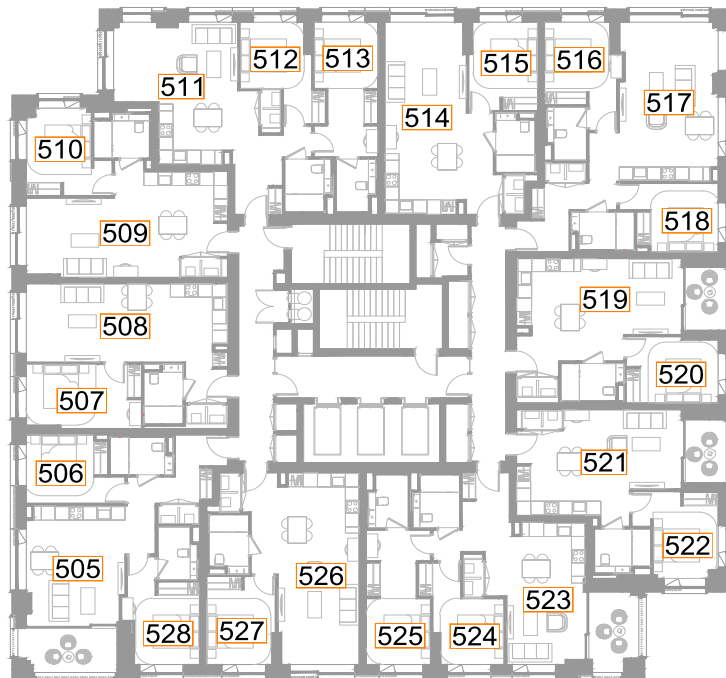

Fig. 18: Floor Plan



Plot N18 - Level 19

ROOM REF.	ROOM USE	DAYLIGHT							SUNLIGHT		
		MEDIAN DAYLIGHT FACTOR	TARGET (LONDON) (VERTICAL)	EN SPATIAL DAYLIGHT AUTONOMY percentage of room achieving target illuminance for 2190 hrs (50% of daylit hours)					MINUTES		
				100	150	200	TARGET	RELEVANT ENSDA	1 FEB	25 FEB	21 MAR
N18 - LEVEL 19											
529	L/K/D	3.4	1.4	100.0	100.0	100.0	200	100.0	51	59	171
530	BEDROOM	2.7	0.7	100.0	100.0	100.0	100	100.0	44	45	166
531	BEDROOM	1.7	0.7	100.0	100.0	90.0	100	100.0	0	0	99
532	L/K/D	1.5	1.4	100.0	81.6	62.5	200	62.5	51	45	166
533	L/K/D	1.3	1.4	100.0	72.2	55.2	200	55.2	22	22	158
534	BEDROOM	4.3	0.7	100.0	100.0	100.0	100	100.0	0	0	93
535	L/K/D	3.5	1.4	100.0	100.0	100.0	200	100.0	6	71	186
536	BEDROOM	2.7	0.7	100.0	100.0	100.0	100	100.0	1	67	178
537	BEDROOM	2.6	0.7	100.0	100.0	100.0	100	100.0	0	64	186
538	L/K/D	1.4	1.4	94.9	71.5	58.8	200	58.8	0	62	134
539	BEDROOM	2.0	0.7	100.0	100.0	100.0	100	100.0	0	58	129
540	BEDROOM	2.5	0.7	100.0	100.0	100.0	100	100.0	0	53	126
541	L/K/D	4.5	1.4	100.0	100.0	100.0	200	100.0	277	294	352
542	BEDROOM	2.2	0.7	100.0	100.0	100.0	100	100.0	249	269	336
543	L/K/D	0.7	1.4	59.0	43.9	32.1	200	32.1	113	54	85
544	BEDROOM	1.9	0.7	100.0	100.0	100.0	100	100.0	256	264	334
545	L/K/D	0.6	1.4	61.0	42.0	29.1	200	29.1	120	54	69
546	BEDROOM	3.9	0.7	100.0	100.0	100.0	100	100.0	304	299	365
547	L/K/D	1.7	1.4	100.0	92.3	77.5	200	77.5	277	208	182
548	BEDROOM	1.8	0.7	100.0	100.0	100.0	100	100.0	244	229	217
549	BEDROOM	1.7	0.7	100.0	100.0	96.9	100	100.0	170	154	188
550	L/K/D	0.9	1.4	71.0	55.9	47.9	200	47.9	207	195	234
551	BEDROOM	1.4	0.7	100.0	100.0	85.4	100	100.0	132	120	203
552	BEDROOM	1.6	0.7	100.0	100.0	95.8	100	100.0	175	178	259

Table 20: Assessment Data

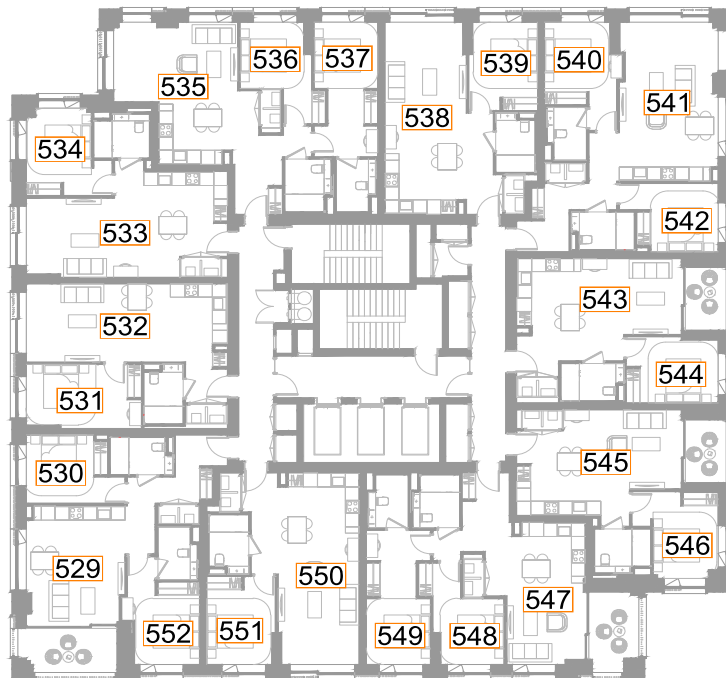

Fig. 19: Floor Plan



Plot N18 - Level 20

ROOM REF.	ROOM USE	DAYLIGHT							SUNLIGHT		
		MEDIAN DAYLIGHT FACTOR	TARGET (LONDON) (VERTICAL)	EN SPATIAL DAYLIGHT AUTONOMY percentage of room achieving target illuminance for 2190 hrs (50% of daylit hours)					MINUTES		
				100	150	200	TARGET	RELEVANT ENSDA	1 FEB	25 FEB	21 MAR
N18 - LEVEL 20											
553	L/K/D	3.5	1.4	100.0	100.0	100.0	200	100.0	51	59	171
554	BEDROOM	2.7	0.7	100.0	100.0	100.0	100	100.0	44	45	166
555	BEDROOM	1.8	0.7	100.0	100.0	90.9	100	100.0	0	0	99
556	L/K/D	1.6	1.4	100.0	82.3	63.4	200	63.4	51	46	166
557	L/K/D	1.3	1.4	100.0	73.3	55.9	200	55.9	22	23	158
558	BEDROOM	4.5	0.7	100.0	100.0	100.0	100	100.0	0	0	93
559	L/K/D	3.6	1.4	100.0	100.0	100.0	200	100.0	15	81	186
560	BEDROOM	2.8	0.7	100.0	100.0	100.0	100	100.0	11	77	178
561	BEDROOM	2.7	0.7	100.0	100.0	100.0	100	100.0	9	75	186
562	L/K/D	1.6	1.4	96.4	73.0	60.9	200	60.9	6	73	186
563	BEDROOM	2.1	0.7	100.0	100.0	100.0	100	100.0	3	70	186
564	BEDROOM	2.6	0.7	100.0	100.0	100.0	100	100.0	0	66	139
565	L/K/D	4.8	1.4	100.0	100.0	100.0	200	100.0	277	312	372
566	BEDROOM	2.3	0.7	100.0	100.0	100.0	100	100.0	253	276	356
567	L/K/D	0.7	1.4	59.5	44.6	32.4	200	32.4	119	61	85
568	BEDROOM	2.0	0.7	100.0	100.0	100.0	100	100.0	262	268	352
569	L/K/D	0.7	1.4	61.6	41.6	28.9	200	28.9	125	54	69
570	BEDROOM	4.0	0.7	100.0	100.0	100.0	100	100.0	306	299	379
571	L/K/D	1.8	1.4	100.0	94.8	79.7	200	79.7	279	208	182
572	BEDROOM	1.9	0.7	100.0	100.0	100.0	100	100.0	246	229	219
573	BEDROOM	1.7	0.7	100.0	100.0	97.6	100	100.0	170	154	189
574	L/K/D	0.9	1.4	72.0	57.6	48.6	200	48.6	211	195	240
575	BEDROOM	1.4	0.7	100.0	100.0	88.0	100	100.0	132	120	209
576	BEDROOM	1.7	0.7	100.0	100.0	95.8	100	100.0	181	178	269

Table 21: Assessment Data

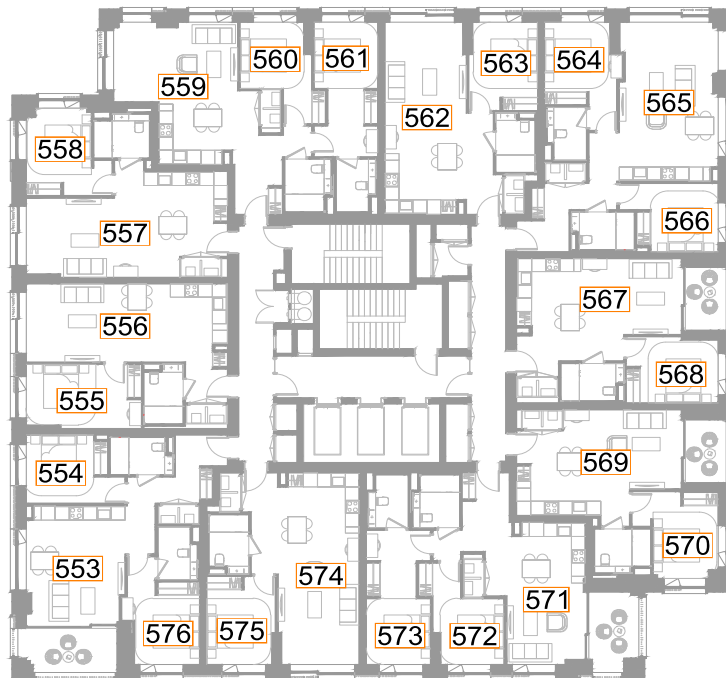

Fig. 20: Floor Plan



Plot N18 - Level 21

ROOM REF.	ROOM USE	DAYLIGHT							SUNLIGHT		
		MEDIAN DAYLIGHT FACTOR	TARGET (LONDON) (VERTICAL)	EN SPATIAL DAYLIGHT AUTONOMY percentage of room achieving target illuminance for 2190 hrs (50% of daylit hours)					MINUTES		
				100	150	200	TARGET	RELEVANT ENSDA	1 FEB	25 FEB	21 MAR
N18 - LEVEL 21											
577	L/K/D	3.6	1.4	100.0	100.0	100.0	200	100.0	51	59	171
578	BEDROOM	2.8	0.7	100.0	100.0	100.0	100	100.0	44	46	166
579	BEDROOM	1.8	0.7	100.0	100.0	91.3	100	100.0	0	0	99
580	L/K/D	1.6	1.4	100.0	85.2	63.6	200	63.6	51	49	166
581	L/K/D	1.4	1.4	100.0	75.4	56.7	200	56.7	22	26	158
582	BEDROOM	4.6	0.7	100.0	100.0	100.0	100	100.0	0	0	93
583	L/K/D	3.8	1.4	100.0	100.0	100.0	200	100.0	15	81	186
584	BEDROOM	3.0	0.7	100.0	100.0	100.0	100	100.0	11	77	178
585	BEDROOM	2.9	0.7	100.0	100.0	100.0	100	100.0	9	75	186
586	L/K/D	1.7	1.4	97.9	75.8	64.5	200	64.5	6	73	186
587	BEDROOM	2.3	0.7	100.0	100.0	100.0	100	100.0	3	70	186
588	BEDROOM	2.8	0.7	100.0	100.0	100.0	100	100.0	0	66	178
589	L/K/D	5.2	1.4	100.0	100.0	100.0	200	100.0	277	315	381
590	BEDROOM	2.5	0.7	100.0	100.0	100.0	100	100.0	253	279	364
591	L/K/D	0.7	1.4	60.9	46.5	34.3	200	34.3	124	65	85
592	BEDROOM	2.1	0.7	100.0	100.0	100.0	100	100.0	268	274	361
593	L/K/D	0.7	1.4	62.0	43.0	30.8	200	30.8	131	61	69
594	BEDROOM	4.1	0.7	100.0	100.0	100.0	100	100.0	312	302	388
595	L/K/D	1.8	1.4	100.0	94.2	80.8	200	80.8	287	210	182
596	BEDROOM	1.9	0.7	100.0	100.0	100.0	100	100.0	253	229	219
597	BEDROOM	1.8	0.7	100.0	100.0	99.2	100	100.0	170	154	189
598	L/K/D	0.9	1.4	72.0	58.3	49.2	200	49.2	218	195	246
599	BEDROOM	1.4	0.7	100.0	100.0	91.1	100	100.0	132	120	220
600	BEDROOM	1.7	0.7	100.0	100.0	95.8	100	100.0	187	178	270

Table 22: Assessment Data

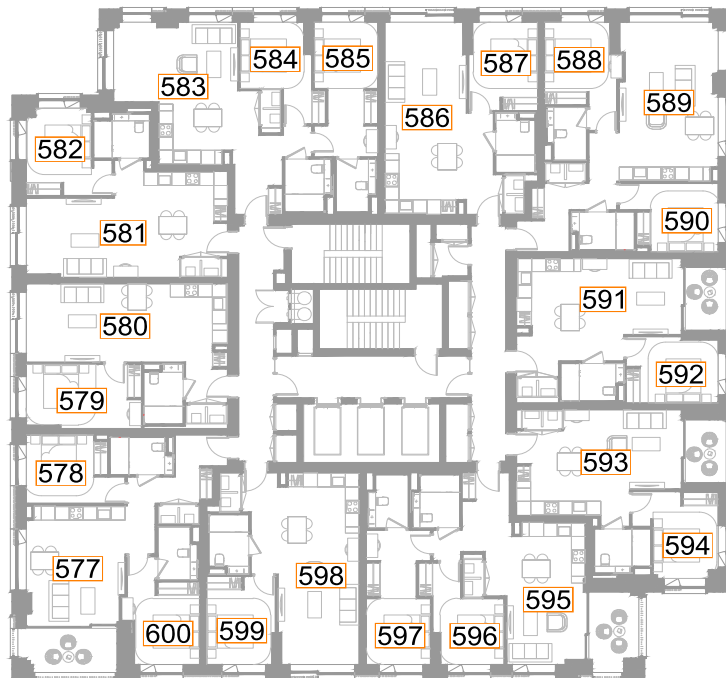

Fig. 21: Floor Plan



Plot N18 - Level 22

ROOM REF.	ROOM USE	DAYLIGHT							SUNLIGHT		
		MEDIAN DAYLIGHT FACTOR	TARGET (LONDON) (VERTICAL)	EN SPATIAL DAYLIGHT AUTONOMY percentage of room achieving target illuminance for 2190 hrs (50% of daylight hours)					MINUTES		
				100	150	200	TARGET	RELEVANT ENSDA	1 FEB	25 FEB	21 MAR
N18 - LEVEL 22											
601	L/K/D	3.7	1.4	100.0	100.0	100.0	200	100.0	51	61	171
602	BEDROOM	2.8	0.7	100.0	100.0	100.0	100	100.0	44	49	166
603	BEDROOM	1.8	0.7	100.0	100.0	93.2	100	100.0	0	0	99
604	L/K/D	1.6	1.4	100.0	87.0	64.3	200	64.3	51	52	166
605	L/K/D	1.4	1.4	100.0	77.4	56.9	200	56.9	22	31	158
606	BEDROOM	4.6	0.7	100.0	100.0	100.0	100	100.0	0	1	93
607	L/K/D	3.9	1.4	100.0	100.0	100.0	200	100.0	15	81	186
608	BEDROOM	3.1	0.7	100.0	100.0	100.0	100	100.0	11	77	178
609	BEDROOM	3.1	0.7	100.0	100.0	100.0	100	100.0	9	75	186
610	L/K/D	1.8	1.4	98.1	77.9	64.8	200	64.8	6	73	186
611	BEDROOM	2.4	0.7	100.0	100.0	100.0	100	100.0	3	70	186
612	BEDROOM	2.9	0.7	100.0	100.0	100.0	100	100.0	0	66	178
613	L/K/D	5.6	1.4	100.0	100.0	100.0	200	100.0	277	326	441
614	BEDROOM	2.6	0.7	100.0	100.0	100.0	100	100.0	253	288	374
615	L/K/D	0.7	1.4	61.9	47.0	34.3	200	34.3	124	65	85
616	BEDROOM	2.2	0.7	100.0	100.0	100.0	100	100.0	271	274	371
617	L/K/D	0.7	1.4	63.3	44.1	31.4	200	31.4	138	61	76
618	BEDROOM	4.3	0.7	100.0	100.0	100.0	100	100.0	319	304	399
619	L/K/D	1.9	1.4	100.0	95.1	81.9	200	81.9	294	210	182
620	BEDROOM	2.0	0.7	100.0	100.0	100.0	100	100.0	260	229	219
621	BEDROOM	1.8	0.7	100.0	100.0	100.0	100	100.0	170	154	195
622	L/K/D	1.0	1.4	73.5	59.1	50.5	200	50.5	225	195	257
623	BEDROOM	1.4	0.7	100.0	100.0	94.3	100	100.0	132	120	220
624	BEDROOM	1.8	0.7	100.0	100.0	96.5	100	100.0	189	178	270

Table 23: Assessment Data

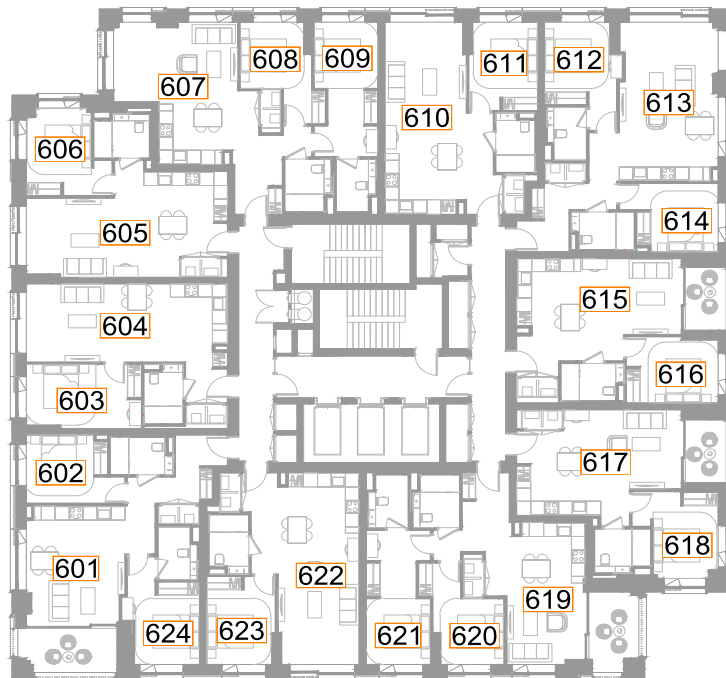

Fig. 22: Floor Plan



Plot N18 - Level 23

ROOM REF.	ROOM USE	DAYLIGHT							SUNLIGHT		
		MEDIAN DAYLIGHT FACTOR	TARGET (LONDON) (VERTICAL)	EN SPATIAL DAYLIGHT AUTONOMY percentage of room achieving target illuminance for 2190 hrs (50% of daylight hours)					MINUTES		
				100	150	200	TARGET	RELEVANT ENSDA	1 FEB	25 FEB	21 MAR
N18 - LEVEL 23											
625	L/K/D	3.8	1.4	100.0	100.0	100.0	200	100.0	51	62	171
626	BEDROOM	2.8	0.7	100.0	100.0	100.0	100	100.0	44	54	166
627	BEDROOM	1.8	0.7	100.0	100.0	93.6	100	100.0	0	1	99
628	L/K/D	1.7	1.4	100.0	89.7	65.4	200	65.4	51	62	166
629	L/K/D	1.5	1.4	100.0	80.1	58.1	200	58.1	22	39	158
630	BEDROOM	4.8	0.7	100.0	100.0	100.0	100	100.0	0	2	93
631	L/K/D	4.0	1.4	100.0	100.0	100.0	200	100.0	15	81	186
632	BEDROOM	3.2	0.7	100.0	100.0	100.0	100	100.0	11	77	178
633	BEDROOM	3.2	0.7	100.0	100.0	100.0	100	100.0	9	75	186
634	L/K/D	2.0	1.4	98.5	79.6	67.1	200	67.1	6	73	186
635	BEDROOM	2.5	0.7	100.0	100.0	100.0	100	100.0	3	70	186
636	BEDROOM	3.1	0.7	100.0	100.0	100.0	100	100.0	0	66	178
637	L/K/D	5.9	1.4	100.0	100.0	100.0	200	100.0	278	335	480
638	BEDROOM	2.7	0.7	100.0	100.0	100.0	100	100.0	253	300	385
639	L/K/D	0.7	1.4	62.6	47.7	35.7	200	35.7	124	85	90
640	BEDROOM	2.3	0.7	100.0	100.0	100.0	100	100.0	271	281	382
641	L/K/D	0.7	1.4	64.1	44.9	32.3	200	32.3	142	61	89
642	BEDROOM	4.4	0.7	100.0	100.0	100.0	100	100.0	327	304	410
643	L/K/D	1.9	1.4	100.0	95.6	84.3	200	84.3	301	210	186
644	BEDROOM	2.0	0.7	100.0	100.0	100.0	100	100.0	263	229	235
645	BEDROOM	1.8	0.7	100.0	100.0	100.0	100	100.0	170	154	202
646	L/K/D	1.0	1.4	74.2	59.6	50.7	200	50.7	230	195	257
647	BEDROOM	1.5	0.7	100.0	100.0	96.8	100	100.0	132	120	220
648	BEDROOM	1.8	0.7	100.0	100.0	97.2	100	100.0	189	182	270

Table 24: Assessment Data



Fig. 23: Floor Plan



Plot N18 - Level 24

ROOM REF.	ROOM USE	DAYLIGHT							SUNLIGHT		
		MEDIAN DAYLIGHT FACTOR	TARGET (LONDON) (VERTICAL)	EN SPATIAL DAYLIGHT AUTONOMY percentage of room achieving target illuminance for 2190 hrs (50% of daylit hours)					MINUTES		
				100	150	200	TARGET	RELEVANT ENSDA	1 FEB	25 FEB	21 MAR
N18 - LEVEL 24											
649	L/K/D	3.9	1.4	100.0	100.0	100.0	200	100.0	51	67	171
650	BEDROOM	2.9	0.7	100.0	100.0	100.0	100	100.0	44	62	166
651	BEDROOM	1.9	0.7	100.0	100.0	94.1	100	100.0	0	2	99
652	L/K/D	1.7	1.4	100.0	91.5	66.3	200	66.3	51	72	166
653	L/K/D	1.5	1.4	100.0	81.3	58.7	200	58.7	22	50	158
654	BEDROOM	4.9	0.7	100.0	100.0	100.0	100	100.0	0	8	93
655	L/K/D	4.1	1.4	100.0	100.0	100.0	200	100.0	15	99	186
656	BEDROOM	3.4	0.7	100.0	100.0	100.0	100	100.0	11	77	178
657	BEDROOM	3.4	0.7	100.0	100.0	100.0	100	100.0	9	75	186
658	L/K/D	2.1	1.4	98.5	81.1	68.2	200	68.2	6	73	186
659	BEDROOM	2.7	0.7	100.0	100.0	100.0	100	100.0	3	70	186
660	BEDROOM	3.3	0.7	100.0	100.0	100.0	100	100.0	0	66	178
661	L/K/D	6.3	1.4	100.0	100.0	100.0	200	100.0	287	345	480
662	BEDROOM	2.8	0.7	100.0	100.0	100.0	100	100.0	258	310	480
663	L/K/D	0.8	1.4	64.0	48.7	37.2	200	37.2	125	96	185
664	BEDROOM	2.4	0.7	100.0	100.0	100.0	100	100.0	271	304	394
665	L/K/D	0.7	1.4	64.8	46.2	34.0	200	34.0	142	88	101
666	BEDROOM	4.6	0.7	100.0	100.0	100.0	100	100.0	329	304	441
667	L/K/D	2.0	1.4	100.0	96.7	86.0	200	86.0	309	210	202
668	BEDROOM	2.1	0.7	100.0	100.0	100.0	100	100.0	263	229	235
669	BEDROOM	1.9	0.7	100.0	100.0	100.0	100	100.0	170	154	202
670	L/K/D	1.0	1.4	74.8	60.7	51.6	200	51.6	230	200	257
671	BEDROOM	1.5	0.7	100.0	100.0	96.8	100	100.0	132	126	220
672	BEDROOM	1.9	0.7	100.0	100.0	98.6	100	100.0	189	186	270

Table 25: Assessment Data

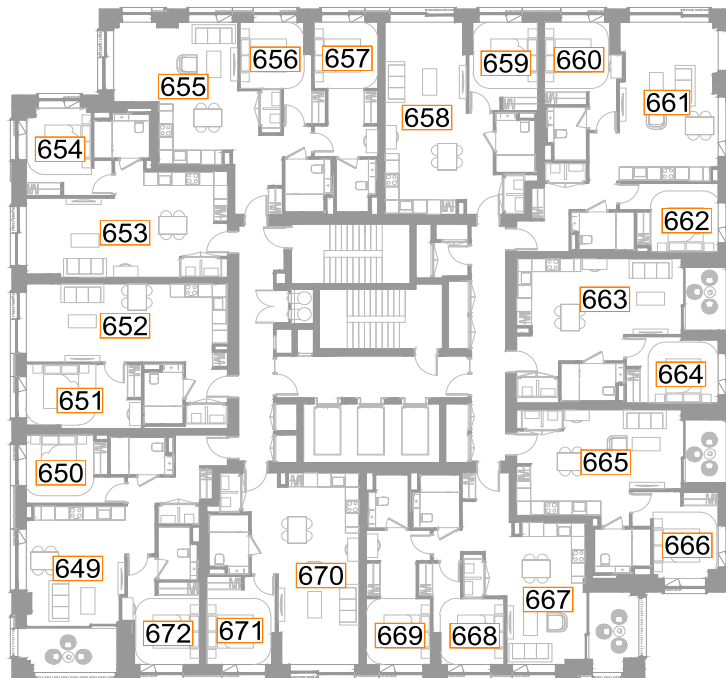

Fig. 24: Floor Plan



Plot N18 - Level 25

ROOM REF.	ROOM USE	DAYLIGHT							SUNLIGHT		
		MEDIAN DAYLIGHT FACTOR	TARGET (LONDON) (VERTICAL)	EN SPATIAL DAYLIGHT AUTONOMY percentage of room achieving target illuminance for 2190 hrs (50% of daylit hours)					MINUTES		
				100	150	200	TARGET	RELEVANT ENSDA	1 FEB	25 FEB	21 MAR
N18 - LEVEL 25											
673	L/K/D	3.9	1.4	100.0	100.0	100.0	200	100.0	51	78	171
674	BEDROOM	2.9	0.7	100.0	100.0	100.0	100	100.0	44	74	166
675	BEDROOM	1.9	0.7	100.0	100.0	95.9	100	100.0	0	6	99
676	L/K/D	1.8	1.4	100.0	93.5	67.2	200	67.2	51	82	166
677	L/K/D	1.5	1.4	100.0	85.9	59.9	200	59.9	22	62	158
678	BEDROOM	5.0	0.7	100.0	100.0	100.0	100	100.0	0	13	93
679	L/K/D	4.3	1.4	100.0	100.0	100.0	200	100.0	15	132	186
680	BEDROOM	3.5	0.7	100.0	100.0	100.0	100	100.0	11	94	178
681	BEDROOM	3.5	0.7	100.0	100.0	100.0	100	100.0	9	106	186
682	L/K/D	2.2	1.4	98.7	82.2	68.6	200	68.6	6	86	186
683	BEDROOM	2.8	0.7	100.0	100.0	100.0	100	100.0	3	71	186
684	BEDROOM	3.4	0.7	100.0	100.0	100.0	100	100.0	0	66	178
685	L/K/D	6.6	1.4	100.0	100.0	100.0	200	100.0	294	356	480
686	BEDROOM	2.9	0.7	100.0	100.0	100.0	100	100.0	267	322	480
687	L/K/D	0.8	1.4	64.7	50.6	37.4	200	37.4	135	108	185
688	BEDROOM	2.6	0.7	100.0	100.0	100.0	100	100.0	278	316	480
689	L/K/D	0.7	1.4	66.5	47.9	35.0	200	35.0	144	102	155
690	BEDROOM	4.7	0.7	100.0	100.0	100.0	100	100.0	329	342	455
691	L/K/D	2.0	1.4	100.0	98.1	87.6	200	87.6	311	246	214
692	BEDROOM	2.2	0.7	100.0	100.0	100.0	100	100.0	263	238	235
693	BEDROOM	1.9	0.7	100.0	100.0	100.0	100	100.0	170	168	202
694	L/K/D	1.0	1.4	75.5	61.9	52.7	200	52.7	230	205	257
695	BEDROOM	1.6	0.7	100.0	100.0	98.7	100	100.0	132	126	220
696	BEDROOM	1.9	0.7	100.0	100.0	98.6	100	100.0	190	191	270

Table 26: Assessment Data

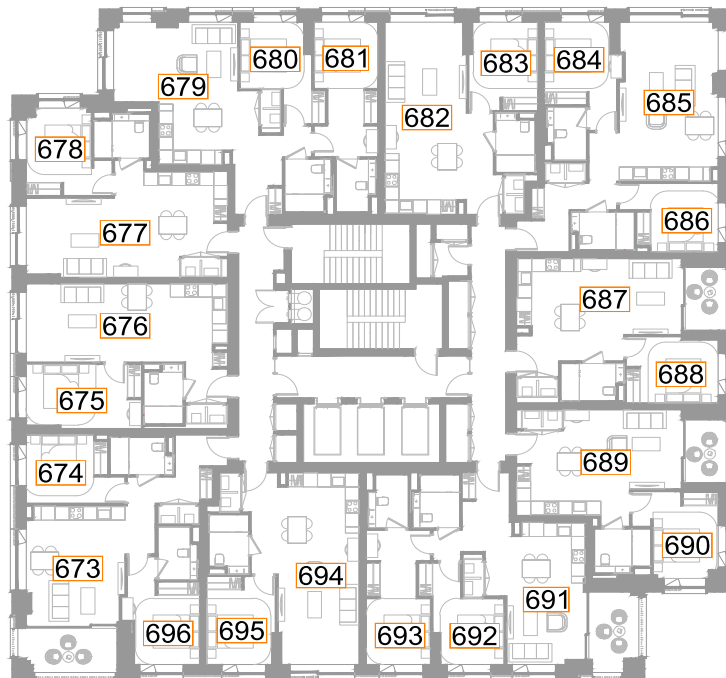

Fig. 25: Floor Plan



Plot N18 - Level 26

ROOM REF.	ROOM USE	DAYLIGHT							SUNLIGHT		
		MEDIAN DAYLIGHT FACTOR	TARGET (LONDON) (VERTICAL)	EN SPATIAL DAYLIGHT AUTONOMY percentage of room achieving target illuminance for 2190 hrs (50% of daylit hours)					MINUTES		
				100	150	200	TARGET	RELEVANT ENSDA	1 FEB	25 FEB	21 MAR
N18 - LEVEL 26											
697	L/K/D	4.0	1.4	100.0	100.0	100.0	200	100.0	51	90	171
698	BEDROOM	3.0	0.7	100.0	100.0	100.0	100	100.0	44	85	166
699	BEDROOM	1.9	0.7	100.0	100.0	95.9	100	100.0	0	11	99
700	L/K/D	1.8	1.4	100.0	94.8	67.6	200	67.6	51	94	166
701	L/K/D	1.6	1.4	100.0	86.6	61.5	200	61.5	22	74	158
702	BEDROOM	5.1	0.7	100.0	100.0	100.0	100	100.0	0	17	93
703	L/K/D	4.4	1.4	100.0	100.0	100.0	200	100.0	15	132	186
704	BEDROOM	3.7	0.7	100.0	100.0	100.0	100	100.0	11	109	178
705	BEDROOM	3.7	0.7	100.0	100.0	100.0	100	100.0	9	132	186
706	L/K/D	2.3	1.4	98.7	82.8	69.8	200	69.8	6	118	186
707	BEDROOM	2.9	0.7	100.0	100.0	100.0	100	100.0	3	111	186
708	BEDROOM	3.5	0.7	100.0	100.0	100.0	100	100.0	0	71	178
709	L/K/D	6.9	1.4	100.0	100.0	100.0	200	100.0	294	383	480
710	BEDROOM	3.1	0.7	100.0	100.0	100.0	100	100.0	267	335	480
711	L/K/D	0.8	1.4	65.5	51.8	38.6	200	38.6	135	121	185
712	BEDROOM	2.6	0.7	100.0	100.0	100.0	100	100.0	281	329	480
713	L/K/D	0.8	1.4	67.3	48.3	35.9	200	35.9	150	115	185
714	BEDROOM	4.9	0.7	100.0	100.0	100.0	100	100.0	335	360	531
715	L/K/D	2.1	1.4	100.0	99.2	89.3	200	89.3	312	286	220
716	BEDROOM	2.2	0.7	100.0	100.0	100.0	100	100.0	263	247	235
717	BEDROOM	2.0	0.7	100.0	100.0	100.0	100	100.0	170	168	202
718	L/K/D	1.1	1.4	76.6	63.4	52.9	200	52.9	240	205	257
719	BEDROOM	1.6	0.7	100.0	100.0	100.0	100	100.0	139	126	220
720	BEDROOM	2.0	0.7	100.0	100.0	98.6	100	100.0	193	198	270

Table 27: Assessment Data

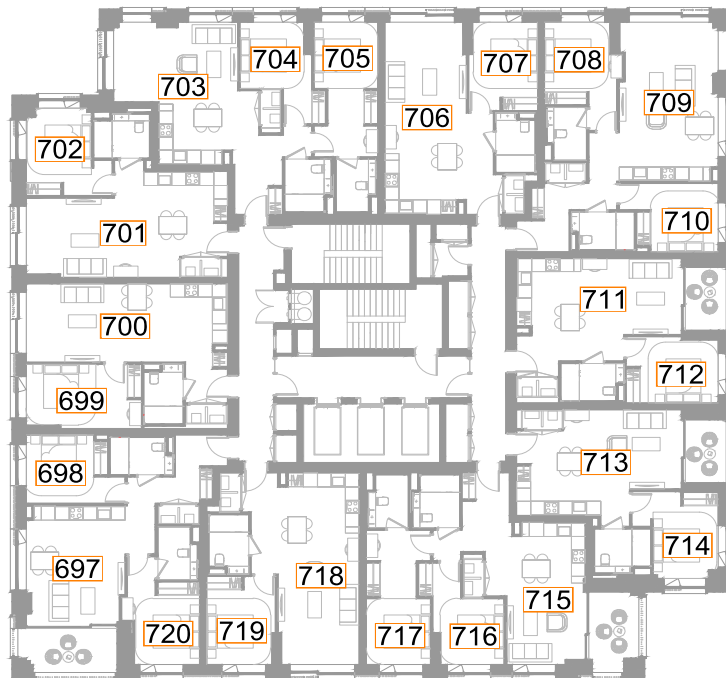

Fig. 26: Floor Plan



Plot N18 - Level 27

ROOM REF.	ROOM USE	DAYLIGHT							SUNLIGHT			
		MEDIAN DAYLIGHT FACTOR	TARGET (LONDON) (VERTICAL)	EN SPATIAL DAYLIGHT AUTONOMY percentage of room achieving target illuminance for 2190 hrs (50% of daylight hours)					MINUTES			
				100	150	200	TARGET	RELEVANT ENSDA	1 FEB	25 FEB	21 MAR	
N18 - LEVEL 27												
721	L/K/D	4.1	1.4	100.0	100.0	100.0	200	100.0		51	96	171
722	BEDROOM	3.0	0.7	100.0	100.0	100.0	100	100.0		44	93	166
723	BEDROOM	2.0	0.7	100.0	100.0	96.3	100	100.0		0	12	99
724	L/K/D	1.9	1.4	100.0	95.7	68.6	200	68.6		51	102	166
725	L/K/D	1.6	1.4	100.0	87.4	62.5	200	62.5		22	79	158
726	BEDROOM	5.1	0.7	100.0	100.0	100.0	100	100.0		0	18	93
727	L/K/D	4.6	1.4	100.0	100.0	100.0	200	100.0		15	132	186
728	BEDROOM	3.8	0.7	100.0	100.0	100.0	100	100.0		11	109	178
729	BEDROOM	3.7	0.7	100.0	100.0	100.0	100	100.0		9	132	186
730	L/K/D	2.4	1.4	98.7	83.9	69.9	200	69.9		6	126	186
731	BEDROOM	3.0	0.7	100.0	100.0	100.0	100	100.0		3	132	186
732	BEDROOM	3.6	0.7	100.0	100.0	100.0	100	100.0		0	103	178
733	L/K/D	7.2	1.4	100.0	100.0	100.0	200	100.0		294	449	480
734	BEDROOM	3.1	0.7	100.0	100.0	100.0	100	100.0		267	351	480
735	L/K/D	0.8	1.4	67.1	53.0	40.5	200	40.5		135	136	185
736	BEDROOM	2.7	0.7	100.0	100.0	100.0	100	100.0		281	345	480
737	L/K/D	0.8	1.4	68.8	51.5	38.0	200	38.0		150	129	185
738	BEDROOM	5.1	0.7	100.0	100.0	100.0	100	100.0		335	392	531
739	L/K/D	2.1	1.4	100.0	99.2	90.1	200	90.1		312	300	220
740	BEDROOM	2.2	0.7	100.0	100.0	100.0	100	100.0		282	247	235
741	BEDROOM	2.1	0.7	100.0	100.0	100.0	100	100.0		185	168	202
742	L/K/D	1.1	1.4	78.1	64.5	54.2	200	54.2		241	205	257
743	BEDROOM	1.7	0.7	100.0	100.0	100.0	100	100.0		139	133	220
744	BEDROOM	2.0	0.7	100.0	100.0	100.0	100	100.0		193	206	270

Table 28: Assessment Data

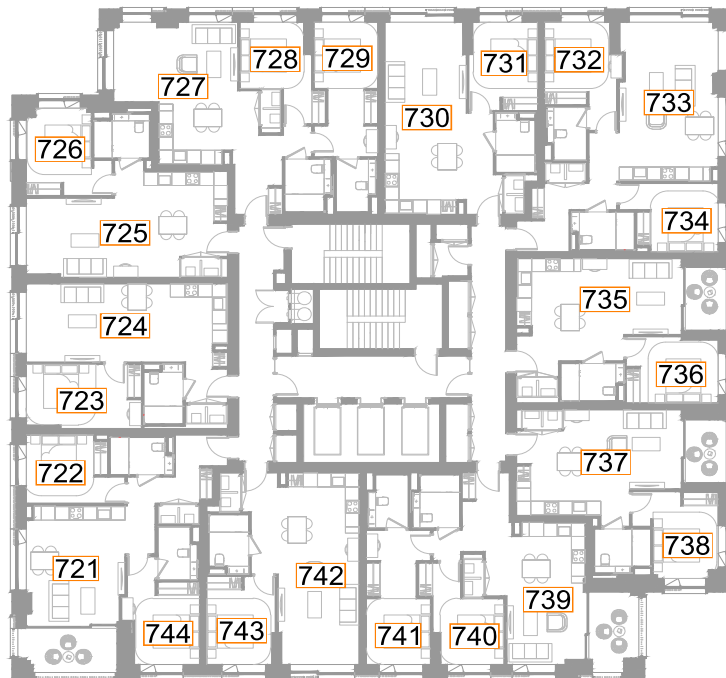

Fig. 27: Floor Plan



Plot N18 - Level 28

ROOM REF.	ROOM USE	DAYLIGHT							SUNLIGHT		
		MEDIAN DAYLIGHT FACTOR	TARGET (LONDON) (VERTICAL)	EN SPATIAL DAYLIGHT AUTONOMY percentage of room achieving target illuminance for 2190 hrs (50% of daylight hours)					MINUTES		
				100	150	200	TARGET	RELEVANT ENSDA	1 FEB	25 FEB	21 MAR
N18 - LEVEL 28											
745	L/K/D	4.2	1.4	100.0	100.0	100.0	200	100.0	51	103	171
746	BEDROOM	3.1	0.7	100.0	100.0	100.0	100	100.0	44	98	166
747	BEDROOM	2.0	0.7	100.0	100.0	96.8	100	100.0	0	17	99
748	L/K/D	1.9	1.4	100.0	96.8	69.2	200	69.2	51	106	166
749	L/K/D	1.6	1.4	100.0	89.6	63.7	200	63.7	22	86	158
750	BEDROOM	5.3	0.7	100.0	100.0	100.0	100	100.0	0	18	93
751	L/K/D	4.7	1.4	100.0	100.0	100.0	200	100.0	18	132	186
752	BEDROOM	3.9	0.7	100.0	100.0	100.0	100	100.0	11	109	178
753	BEDROOM	3.9	0.7	100.0	100.0	100.0	100	100.0	9	132	186
754	L/K/D	2.5	1.4	98.7	84.9	70.1	200	70.1	6	126	186
755	BEDROOM	3.1	0.7	100.0	100.0	100.0	100	100.0	3	132	186
756	BEDROOM	3.8	0.7	100.0	100.0	100.0	100	100.0	0	109	178
757	L/K/D	7.4	1.4	100.0	100.0	100.0	200	100.0	312	467	480
758	BEDROOM	3.2	0.7	100.0	100.0	100.0	100	100.0	267	403	480
759	L/K/D	0.9	1.4	68.1	54.0	42.7	200	42.7	135	169	185
760	BEDROOM	2.8	0.7	100.0	100.0	100.0	100	100.0	281	362	480
761	L/K/D	0.8	1.4	70.5	52.7	39.9	200	39.9	150	145	185
762	BEDROOM	5.1	0.7	100.0	100.0	100.0	100	100.0	344	408	532
763	L/K/D	2.2	1.4	100.0	100.0	90.9	200	90.9	337	315	220
764	BEDROOM	2.4	0.7	100.0	100.0	100.0	100	100.0	282	247	235
765	BEDROOM	2.1	0.7	100.0	100.0	100.0	100	100.0	185	168	202
766	L/K/D	1.1	1.4	79.8	65.6	55.3	200	55.3	241	205	257
767	BEDROOM	1.7	0.7	100.0	100.0	100.0	100	100.0	139	142	220
768	BEDROOM	2.1	0.7	100.0	100.0	99.3	100	100.0	193	213	270

Table 29: Assessment Data

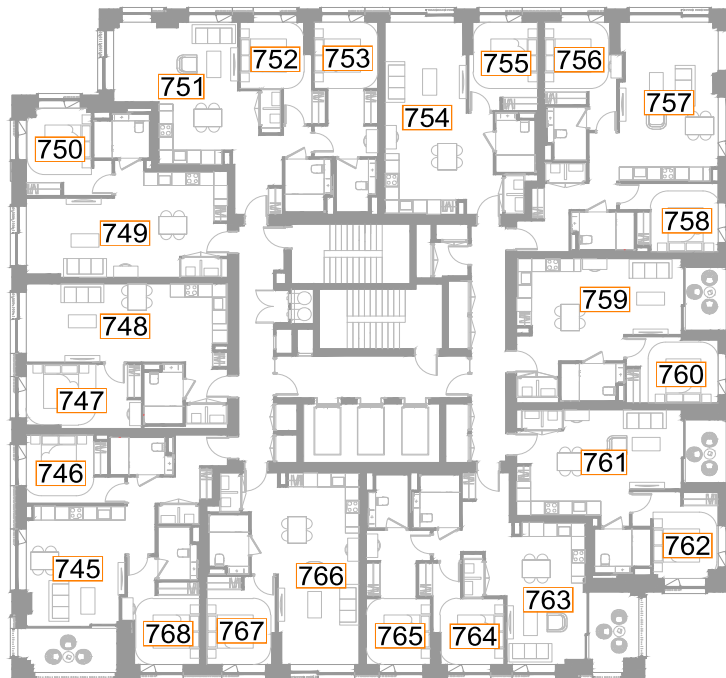

Fig. 28: Floor Plan



Plot N18 - Level 29

ROOM REF.	ROOM USE	DAYLIGHT							SUNLIGHT		
		MEDIAN DAYLIGHT FACTOR	TARGET (LONDON) (VERTICAL)	EN SPATIAL DAYLIGHT AUTONOMY percentage of room achieving target illuminance for 2190 hrs (50% of daylit hours)					MINUTES		
				100	150	200	TARGET	RELEVANT ENSDA	1 FEB	25 FEB	21 MAR
N18 - LEVEL 29											
769	L/K/D	4.2	1.4	100.0	100.0	100.0	200	100.0	51	109	171
770	BEDROOM	3.1	0.7	100.0	100.0	100.0	100	100.0	44	104	166
771	BEDROOM	2.1	0.7	100.0	100.0	98.6	100	100.0	0	24	99
772	L/K/D	1.9	1.4	100.0	97.1	69.7	200	69.7	51	111	166
773	L/K/D	1.7	1.4	100.0	90.0	64.5	200	64.5	22	88	158
774	BEDROOM	5.4	0.7	100.0	100.0	100.0	100	100.0	0	18	93
775	L/K/D	4.8	1.4	100.0	100.0	100.0	200	100.0	42	132	186
776	BEDROOM	4.0	0.7	100.0	100.0	100.0	100	100.0	11	109	178
777	BEDROOM	4.0	0.7	100.0	100.0	100.0	100	100.0	31	132	186
778	L/K/D	2.5	1.4	98.9	85.4	70.7	200	70.7	6	126	186
779	BEDROOM	3.2	0.7	100.0	100.0	100.0	100	100.0	15	132	186
780	BEDROOM	3.8	0.7	100.0	100.0	100.0	100	100.0	0	109	178
781	L/K/D	7.6	1.4	100.0	100.0	100.0	200	100.0	358	467	480
782	BEDROOM	3.3	0.7	100.0	100.0	100.0	100	100.0	302	434	480
783	L/K/D	0.9	1.4	70.7	56.4	43.9	200	43.9	154	202	185
784	BEDROOM	2.9	0.7	100.0	100.0	100.0	100	100.0	288	401	480
785	L/K/D	0.8	1.4	73.2	55.5	40.7	200	40.7	155	170	185
786	BEDROOM	5.3	0.7	100.0	100.0	100.0	100	100.0	358	426	533
787	L/K/D	2.3	1.4	100.0	100.0	92.3	200	92.3	337	331	220
788	BEDROOM	2.4	0.7	100.0	100.0	100.0	100	100.0	282	247	235
789	BEDROOM	2.2	0.7	100.0	100.0	100.0	100	100.0	185	168	202
790	L/K/D	1.2	1.4	81.5	66.4	56.1	200	56.1	241	206	257
791	BEDROOM	1.8	0.7	100.0	100.0	100.0	100	100.0	139	148	234
792	BEDROOM	2.2	0.7	100.0	100.0	100.0	100	100.0	193	219	312

Table 30: Assessment Data

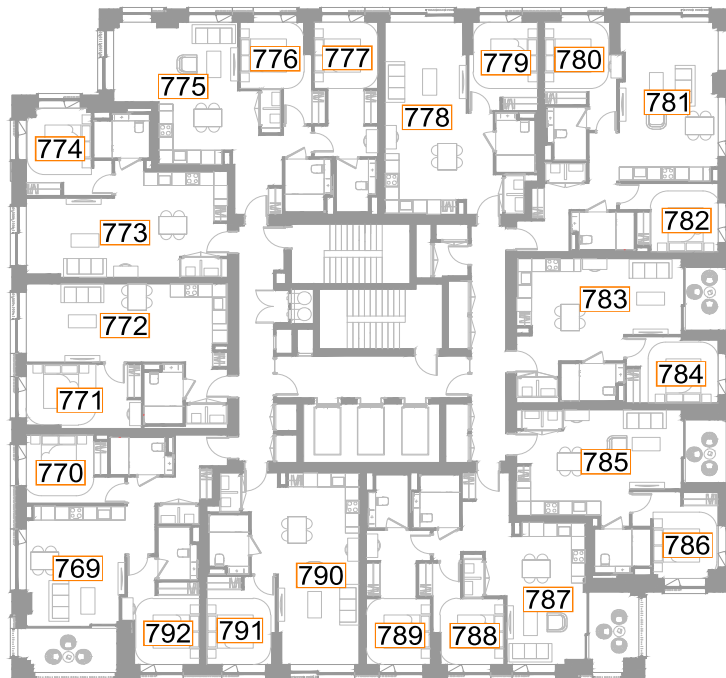

Fig. 29: Floor Plan



Plot N18 - Level 30

ROOM REF.	ROOM USE	DAYLIGHT							SUNLIGHT		
		MEDIAN DAYLIGHT FACTOR	TARGET (LONDON) (VERTICAL)	EN SPATIAL DAYLIGHT AUTONOMY percentage of room achieving target illuminance for 2190 hrs (50% of daylit hours)					MINUTES		
				100	150	200	TARGET	RELEVANT ENSDA	1 FEB	25 FEB	21 MAR
N18 - LEVEL 30											
793	L/K/D	4.3	1.4	100.0	100.0	100.0	200	100.0	51	115	171
794	BEDROOM	3.2	0.7	100.0	100.0	100.0	100	100.0	44	108	166
795	BEDROOM	2.1	0.7	100.0	100.0	98.2	100	100.0	0	25	99
796	L/K/D	2.0	1.4	100.0	98.0	70.8	200	70.8	51	111	166
797	L/K/D	1.7	1.4	100.0	91.0	65.2	200	65.2	22	88	158
798	BEDROOM	5.4	0.7	100.0	100.0	100.0	100	100.0	0	18	93
799	L/K/D	4.9	1.4	100.0	100.0	100.0	200	100.0	62	132	186
800	BEDROOM	4.1	0.7	100.0	100.0	100.0	100	100.0	20	109	178
801	BEDROOM	4.1	0.7	100.0	100.0	100.0	100	100.0	52	132	186
802	L/K/D	2.6	1.4	98.9	87.3	70.7	200	70.7	29	126	186
803	BEDROOM	3.3	0.7	100.0	100.0	100.0	100	100.0	41	132	186
804	BEDROOM	3.9	0.7	100.0	100.0	100.0	100	100.0	0	109	178
805	L/K/D	7.8	1.4	100.0	100.0	100.0	200	100.0	403	467	480
806	BEDROOM	3.4	0.7	100.0	100.0	100.0	100	100.0	348	451	480
807	L/K/D	0.9	1.4	74.1	59.0	45.8	200	45.8	200	226	185
808	BEDROOM	2.9	0.7	100.0	100.0	100.0	100	100.0	330	429	480
809	L/K/D	0.9	1.4	79.5	58.0	42.4	200	42.4	180	200	185
810	BEDROOM	5.3	0.7	100.0	100.0	100.0	100	100.0	375	452	534
811	L/K/D	2.3	1.4	100.0	100.0	93.7	200	93.7	355	344	220
812	BEDROOM	2.4	0.7	100.0	100.0	100.0	100	100.0	282	247	235
813	BEDROOM	2.3	0.7	100.0	100.0	100.0	100	100.0	185	168	203
814	L/K/D	1.2	1.4	83.4	67.7	57.2	200	57.2	241	213	307
815	BEDROOM	1.8	0.7	100.0	100.0	100.0	100	100.0	139	154	273
816	BEDROOM	2.2	0.7	100.0	100.0	100.0	100	100.0	193	226	325

Table 31: Assessment Data

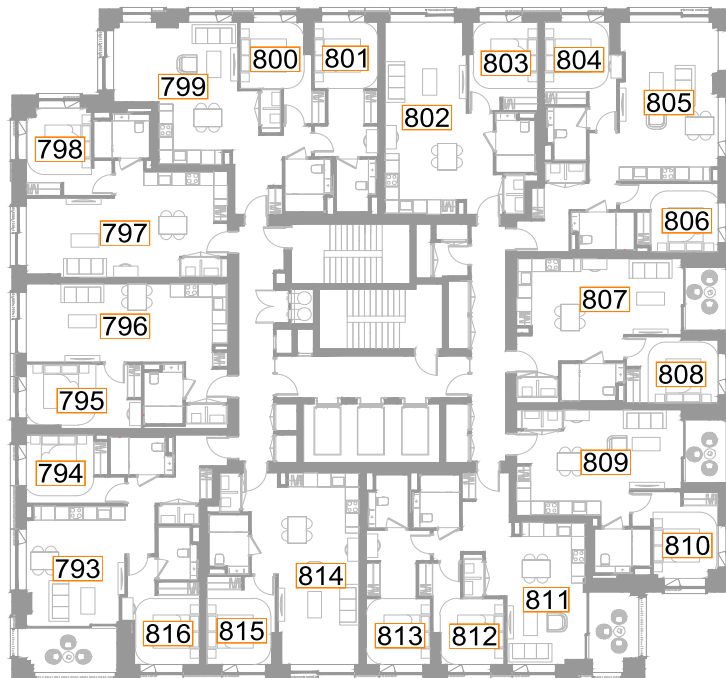

Fig. 30: Floor Plan



Plot N18 - Level 31

ROOM REF.	ROOM USE	DAYLIGHT							SUNLIGHT		
		MEDIAN DAYLIGHT FACTOR	TARGET (LONDON) (VERTICAL)	EN SPATIAL DAYLIGHT AUTONOMY percentage of room achieving target illuminance for 2190 hrs (50% of daylit hours)					MINUTES		
				100	150	200	TARGET	RELEVANT ENSDA	1 FEB	25 FEB	21 MAR
N18 - LEVEL 31											
817	L/K/D	4.4	1.4	100.0	100.0	100.0	200	100.0	51	115	171
818	BEDROOM	3.2	0.7	100.0	100.0	100.0	100	100.0	44	108	166
819	BEDROOM	2.1	0.7	100.0	100.0	98.6	100	100.0	0	25	99
820	L/K/D	2.0	1.4	100.0	98.2	71.5	200	71.5	51	111	166
821	L/K/D	1.8	1.4	100.0	91.3	65.4	200	65.4	22	88	158
822	BEDROOM	5.6	0.7	100.0	100.0	100.0	100	100.0	0	18	93
823	L/K/D	5.1	1.4	100.0	100.0	100.0	200	100.0	77	132	186
824	BEDROOM	4.2	0.7	100.0	100.0	100.0	100	100.0	36	109	178
825	BEDROOM	4.1	0.7	100.0	100.0	100.0	100	100.0	69	132	186
826	L/K/D	2.6	1.4	98.9	87.1	70.9	200	70.9	47	126	186
827	BEDROOM	3.3	0.7	100.0	100.0	100.0	100	100.0	60	132	186
828	BEDROOM	4.0	0.7	100.0	100.0	100.0	100	100.0	19	109	178
829	L/K/D	8.0	1.4	100.0	100.0	100.0	200	100.0	426	467	480
830	BEDROOM	3.4	0.7	100.0	100.0	100.0	100	100.0	383	451	480
831	L/K/D	1.0	1.4	76.3	60.0	48.2	200	48.2	236	237	185
832	BEDROOM	3.1	0.7	100.0	100.0	100.0	100	100.0	374	448	480
833	L/K/D	0.9	1.4	86.5	59.9	44.3	200	44.3	224	222	185
834	BEDROOM	5.5	0.7	100.0	100.0	100.0	100	100.0	413	477	536
835	L/K/D	2.4	1.4	100.0	100.0	94.2	200	94.2	382	344	219
836	BEDROOM	2.6	0.7	100.0	100.0	100.0	100	100.0	282	247	259
837	BEDROOM	2.4	0.7	100.0	100.0	100.0	100	100.0	185	168	264
838	L/K/D	1.3	1.4	85.8	68.4	58.1	200	58.1	241	219	319
839	BEDROOM	1.8	0.7	100.0	100.0	100.0	100	100.0	139	159	296
840	BEDROOM	2.3	0.7	100.0	100.0	100.0	100	100.0	193	264	362

Table 32: Assessment Data

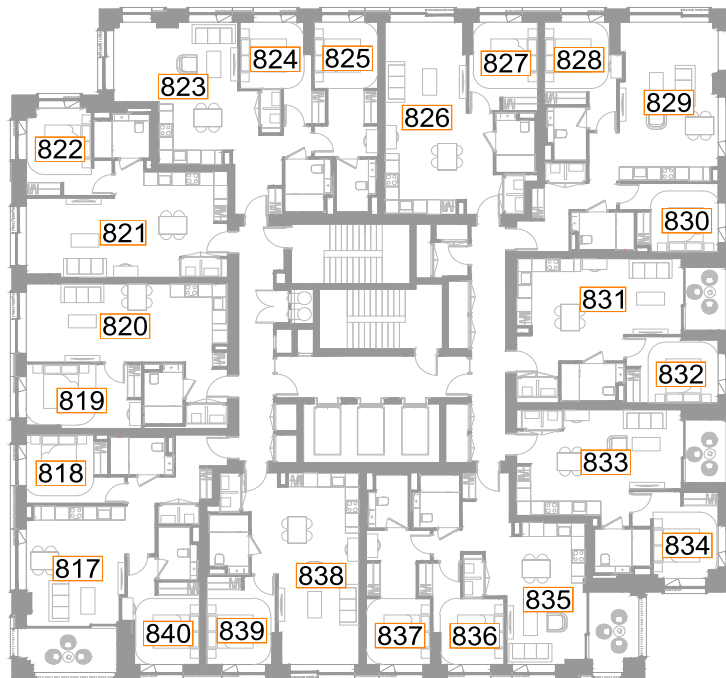

Fig. 31: Floor Plan



Plot N18 - Level 32

ROOM REF.	ROOM USE	DAYLIGHT							SUNLIGHT		
		MEDIAN DAYLIGHT FACTOR	TARGET (LONDON) (VERTICAL)	EN SPATIAL DAYLIGHT AUTONOMY percentage of room achieving target illuminance for 2190 hrs (50% of daylight hours)					MINUTES		
				100	150	200	TARGET	RELEVANT ENSDA	1 FEB	25 FEB	21 MAR
N18 - LEVEL 32											
841	L/K/D	4.5	1.4	100.0	100.0	100.0	200	100.0	58	115	171
842	BEDROOM	3.3	0.7	100.0	100.0	100.0	100	100.0	44	108	166
843	BEDROOM	2.1	0.7	100.0	100.0	100.0	100	100.0	0	25	99
844	L/K/D	2.1	1.4	100.0	98.7	71.5	200	71.5	51	111	166
845	L/K/D	1.8	1.4	100.0	92.9	66.4	200	66.4	22	88	158
846	BEDROOM	5.6	0.7	100.0	100.0	100.0	100	100.0	0	18	93
847	L/K/D	5.2	1.4	100.0	100.0	100.0	200	100.0	81	132	186
848	BEDROOM	4.2	0.7	100.0	100.0	100.0	100	100.0	46	109	178
849	BEDROOM	4.2	0.7	100.0	100.0	100.0	100	100.0	82	132	186
850	L/K/D	2.7	1.4	98.9	87.3	71.3	200	71.3	61	126	186
851	BEDROOM	3.4	0.7	100.0	100.0	100.0	100	100.0	76	132	186
852	BEDROOM	4.1	0.7	100.0	100.0	100.0	100	100.0	36	109	178
853	L/K/D	8.1	1.4	100.0	100.0	100.0	200	100.0	444	467	480
854	BEDROOM	3.5	0.7	100.0	100.0	100.0	100	100.0	406	451	480
855	L/K/D	1.0	1.4	82.3	61.6	49.2	200	49.2	262	237	185
856	BEDROOM	3.1	0.7	100.0	100.0	100.0	100	100.0	404	451	480
857	L/K/D	0.9	1.4	95.6	61.8	45.8	200	45.8	259	237	185
858	BEDROOM	5.6	0.7	100.0	100.0	100.0	100	100.0	455	497	555
859	L/K/D	2.4	1.4	100.0	100.0	95.6	200	95.6	420	344	276
860	BEDROOM	2.8	0.7	100.0	100.0	100.0	100	100.0	282	247	307
861	BEDROOM	2.5	0.7	100.0	100.0	100.0	100	100.0	185	167	282
862	L/K/D	1.3	1.4	88.6	69.7	59.4	200	59.4	241	251	356
863	BEDROOM	2.0	0.7	100.0	100.0	100.0	100	100.0	139	219	338
864	BEDROOM	2.4	0.7	100.0	100.0	100.0	100	100.0	196	289	404

Table 33: Assessment Data

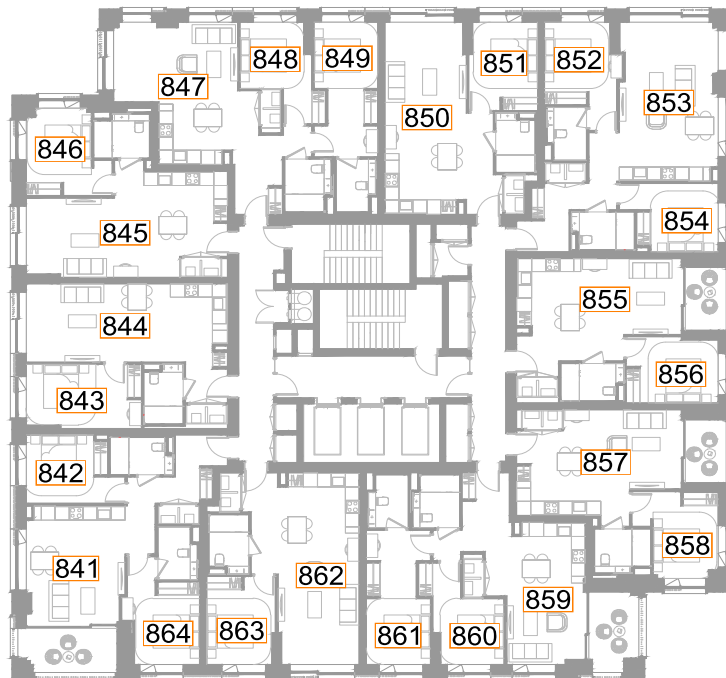

Fig. 32: Floor Plan



Plot N18 - Level 33

ROOM REF.	ROOM USE	DAYLIGHT							SUNLIGHT		
		MEDIAN DAYLIGHT FACTOR	TARGET (LONDON) (VERTICAL)	EN SPATIAL DAYLIGHT AUTONOMY percentage of room achieving target illuminance for 2190 hrs (50% of daylit hours)					MINUTES		
				100	150	200	TARGET	RELEVANT ENSDA	1 FEB	25 FEB	21 MAR
N18 - LEVEL 33											
865	L/K/D	4.6	1.4	100.0	100.0	100.0	200	100.0	87	149	171
866	BEDROOM	3.3	0.7	100.0	100.0	100.0	100	100.0	44	108	166
867	BEDROOM	2.2	0.7	100.0	100.0	99.5	100	100.0	0	25	99
868	L/K/D	2.1	1.4	100.0	99.1	72.6	200	72.6	51	111	166
869	L/K/D	1.8	1.4	100.0	92.7	67.1	200	67.1	22	88	158
870	BEDROOM	5.7	0.7	100.0	100.0	100.0	100	100.0	0	18	93
871	L/K/D	5.3	1.4	100.0	100.0	100.0	200	100.0	81	132	186
872	BEDROOM	4.4	0.7	100.0	100.0	100.0	100	100.0	46	109	178
873	BEDROOM	4.3	0.7	100.0	100.0	100.0	100	100.0	82	132	186
874	L/K/D	2.7	1.4	98.9	88.5	71.5	200	71.5	64	126	186
875	BEDROOM	3.5	0.7	100.0	100.0	100.0	100	100.0	82	132	186
876	BEDROOM	4.2	0.7	100.0	100.0	100.0	100	100.0	46	109	178
877	L/K/D	8.2	1.4	100.0	100.0	100.0	200	100.0	455	467	480
878	BEDROOM	3.5	0.7	100.0	100.0	100.0	100	100.0	420	451	480
879	L/K/D	1.0	1.4	87.8	63.8	51.6	200	51.6	278	237	185
880	BEDROOM	3.2	0.7	100.0	100.0	100.0	100	100.0	420	451	480
881	L/K/D	0.9	1.4	99.6	63.3	47.0	200	47.0	278	237	185
882	BEDROOM	5.6	0.7	100.0	100.0	100.0	100	100.0	480	509	607
883	L/K/D	2.5	1.4	100.0	100.0	97.3	200	97.3	448	343	307
884	BEDROOM	3.0	0.7	100.0	100.0	100.0	100	100.0	282	269	342
885	BEDROOM	2.7	0.7	100.0	100.0	100.0	100	100.0	185	225	328
886	L/K/D	1.3	1.4	90.1	70.5	60.2	200	60.2	241	290	403
887	BEDROOM	2.2	0.7	100.0	100.0	100.0	100	100.0	149	247	384
888	BEDROOM	2.6	0.7	100.0	100.0	100.0	100	100.0	240	337	450

Table 34: Assessment Data

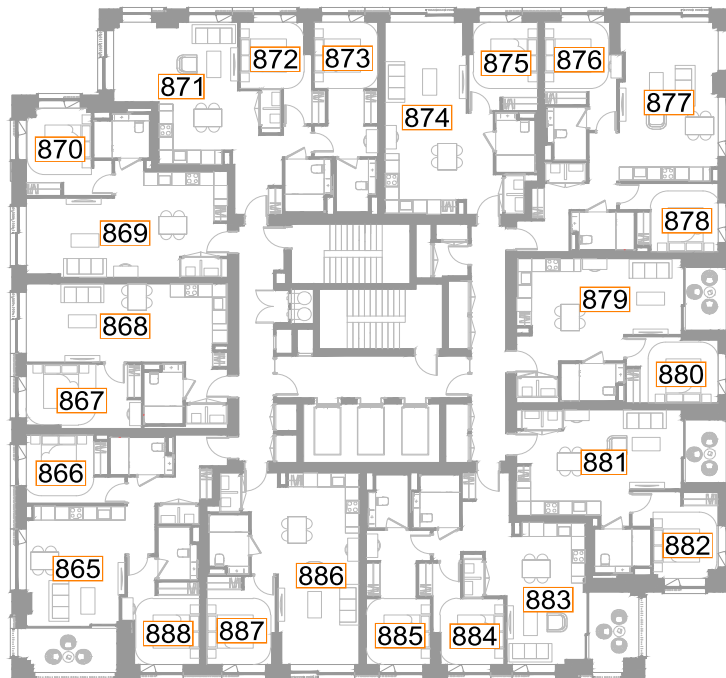

Fig. 33: Floor Plan



Plot N18 - Level 34

ROOM REF.	ROOM USE	DAYLIGHT							SUNLIGHT		
		MEDIAN DAYLIGHT FACTOR	TARGET (LONDON) (VERTICAL)	EN SPATIAL DAYLIGHT AUTONOMY percentage of room achieving target illuminance for 2190 hrs (50% of daylit hours)					MINUTES		
				100	150	200	TARGET	RELEVANT ENSDA	1 FEB	25 FEB	21 MAR
N18 - LEVEL 34											
889	L/K/D	4.7	1.4	100.0	100.0	100.0	200	100.0	140	195	171
890	BEDROOM	3.4	0.7	100.0	100.0	100.0	100	100.0	44	108	166
891	BEDROOM	2.2	0.7	100.0	100.0	99.5	100	100.0	0	25	99
892	L/K/D	2.2	1.4	100.0	99.3	72.6	200	72.6	51	111	166
893	L/K/D	1.9	1.4	100.0	93.5	67.4	200	67.4	22	88	158
894	BEDROOM	5.9	0.7	100.0	100.0	100.0	100	100.0	0	18	93
895	L/K/D	5.4	1.4	100.0	100.0	100.0	200	100.0	81	132	186
896	BEDROOM	4.4	0.7	100.0	100.0	100.0	100	100.0	46	109	178
897	BEDROOM	4.4	0.7	100.0	100.0	100.0	100	100.0	82	132	186
898	L/K/D	2.7	1.4	98.7	88.3	71.6	200	71.6	64	126	186
899	BEDROOM	3.5	0.7	100.0	100.0	100.0	100	100.0	82	132	186
900	BEDROOM	4.3	0.7	100.0	100.0	100.0	100	100.0	46	109	178
901	L/K/D	8.3	1.4	100.0	100.0	100.0	200	100.0	455	467	480
902	BEDROOM	3.6	0.7	100.0	100.0	100.0	100	100.0	420	451	480
903	L/K/D	1.0	1.4	89.0	63.5	52.8	200	52.8	278	237	185
904	BEDROOM	3.2	0.7	100.0	100.0	100.0	100	100.0	420	451	480
905	L/K/D	1.0	1.4	100.0	64.3	48.5	200	48.5	278	237	185
906	BEDROOM	5.8	0.7	100.0	100.0	100.0	100	100.0	479	525	636
907	L/K/D	2.6	1.4	100.0	100.0	97.5	200	97.5	448	394	354
908	BEDROOM	3.2	0.7	100.0	100.0	100.0	100	100.0	281	326	389
909	BEDROOM	2.8	0.7	100.0	100.0	100.0	100	100.0	206	263	375
910	L/K/D	1.4	1.4	90.7	71.8	62.4	200	62.4	293	337	449
911	BEDROOM	2.4	0.7	100.0	100.0	100.0	100	100.0	206	298	422
912	BEDROOM	2.8	0.7	100.0	100.0	100.0	100	100.0	280	388	457

Table 35: Assessment Data

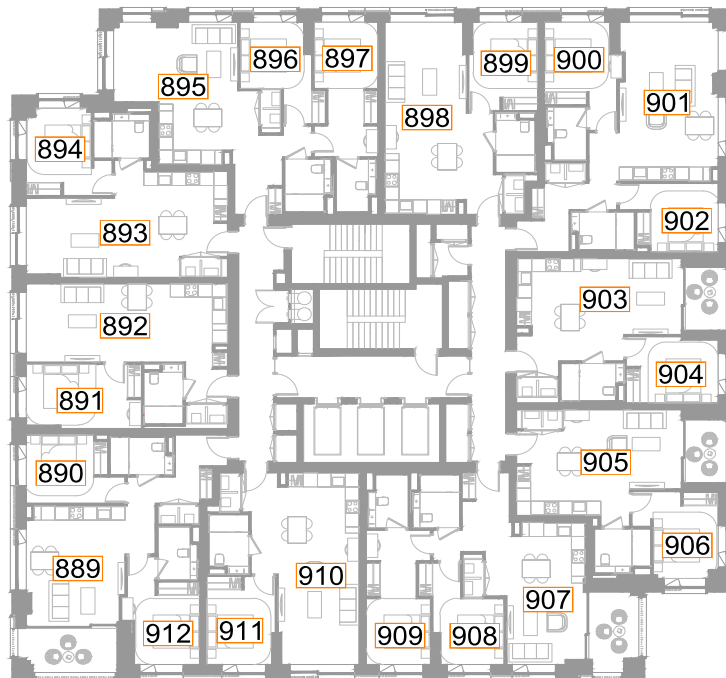

Fig. 34: Floor Plan



Plot N18 - Level 35

ROOM REF.	ROOM USE	DAYLIGHT							SUNLIGHT		
		MEDIAN DAYLIGHT FACTOR	TARGET (LONDON) (VERTICAL)	EN SPATIAL DAYLIGHT AUTONOMY percentage of room achieving target illuminance for 2190 hrs (50% of daylit hours)					MINUTES		
				100	150	200	TARGET	RELEVANT ENSDA	1 FEB	25 FEB	21 MAR
N18 - LEVEL 35											
913	L/K/D	6.9	1.4	100.0	100.0	100.0	200	100.0	369	423	457
914	BEDROOM	3.0	0.7	100.0	100.0	100.0	100	100.0	0	18	93
915	BEDROOM	2.2	0.7	100.0	100.0	100.0	100	100.0	0	25	99
916	L/K/D	2.2	1.4	100.0	99.6	74.1	200	74.1	51	111	166
917	BEDROOM	2.8	0.7	100.0	100.0	100.0	100	100.0	0	18	93
918	L/K/D	7.0	1.4	100.0	100.0	100.0	200	100.0	103	220	344
919	L/K/D	4.2	1.4	100.0	100.0	100.0	200	100.0	63	125	186
920	BEDROOM	1.9	0.7	100.0	100.0	92.0	100	100.0	44	108	177
921	BEDROOM	2.2	0.7	100.0	100.0	100.0	100	100.0	44	108	177
922	L/K/D	7.0	1.4	100.0	100.0	100.0	200	100.0	454	467	480
923	L/K/D	4.0	1.4	100.0	100.0	100.0	200	100.0	451	467	480
924	BEDROOM	2.0	0.7	100.0	100.0	100.0	100	100.0	419	449	480
925	L/K/D	5.6	1.4	100.0	100.0	100.0	200	100.0	464	564	683
926	BEDROOM	2.9	0.7	100.0	100.0	100.0	100	100.0	265	314	398
927	BEDROOM	1.8	0.7	100.0	100.0	92.7	100	100.0	270	319	422
928	L/K/D	1.6	1.4	93.3	76.4	67.9	200	67.9	348	392	457
929	BEDROOM	2.3	0.7	100.0	100.0	100.0	100	100.0	265	348	418
930	BEDROOM	2.5	0.7	100.0	100.0	100.0	100	100.0	266	378	418

Table 36: Assessment Data

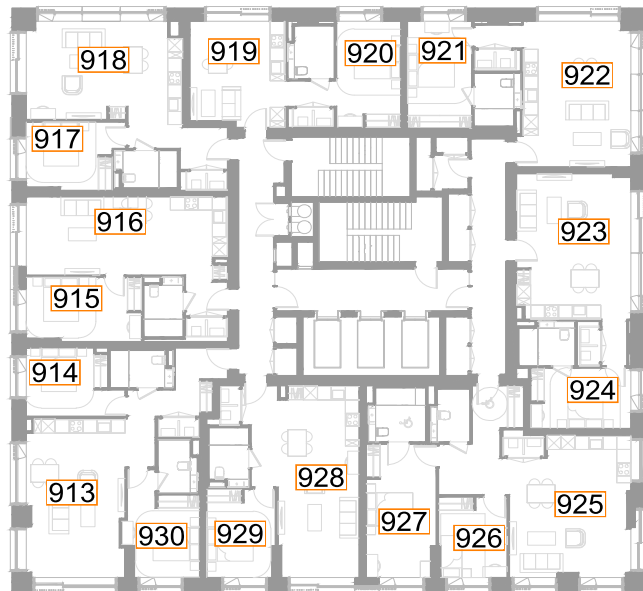

Fig. 35: Floor Plan



Plot N18 - Level 36

ROOM REF.	ROOM USE	DAYLIGHT							SUNLIGHT		
		MEDIAN DAYLIGHT FACTOR	TARGET (LONDON) (VERTICAL)	EN SPATIAL DAYLIGHT AUTONOMY percentage of room achieving target illuminance for 2190 hrs (50% of daylight hours)					MINUTES		
				100	150	200	TARGET	RELEVANT ENSDA	1 FEB	25 FEB	21 MAR
N18 - LEVEL 36											
931	L/K/D	7.0	1.4	100.0	100.0	100.0	200	100.0	390	423	457
932	BEDROOM	3.1	0.7	100.0	100.0	100.0	100	100.0	0	18	93
933	BEDROOM	2.3	0.7	100.0	100.0	100.0	100	100.0	0	25	99
934	L/K/D	2.3	1.4	100.0	99.6	74.4	200	74.4	51	111	166
935	BEDROOM	2.8	0.7	100.0	100.0	100.0	100	100.0	0	18	93
936	L/K/D	8.3	1.4	100.0	100.0	100.0	200	100.0	103	220	344
937	L/K/D	5.9	1.4	100.0	100.0	100.0	200	100.0	63	125	186
938	BEDROOM	2.7	0.7	100.0	100.0	100.0	100	100.0	44	108	177
939	BEDROOM	3.1	0.7	100.0	100.0	100.0	100	100.0	44	108	177
940	L/K/D	9.4	1.4	100.0	100.0	100.0	200	100.0	454	467	480
941	L/K/D	5.1	1.4	100.0	100.0	100.0	200	100.0	451	467	480
942	BEDROOM	2.5	0.7	100.0	100.0	100.0	100	100.0	419	449	480
943	L/K/D	6.0	1.4	100.0	100.0	100.0	200	100.0	518	610	720
944	BEDROOM	3.0	0.7	100.0	100.0	100.0	100	100.0	319	360	418
945	BEDROOM	1.9	0.7	100.0	100.0	98.2	100	100.0	324	365	422
946	L/K/D	1.7	1.4	98.7	81.7	71.4	200	71.4	402	437	457
947	BEDROOM	2.3	0.7	100.0	100.0	100.0	100	100.0	319	378	418
948	BEDROOM	2.6	0.7	100.0	100.0	100.0	100	100.0	320	378	418

Table 37: Assessment Data

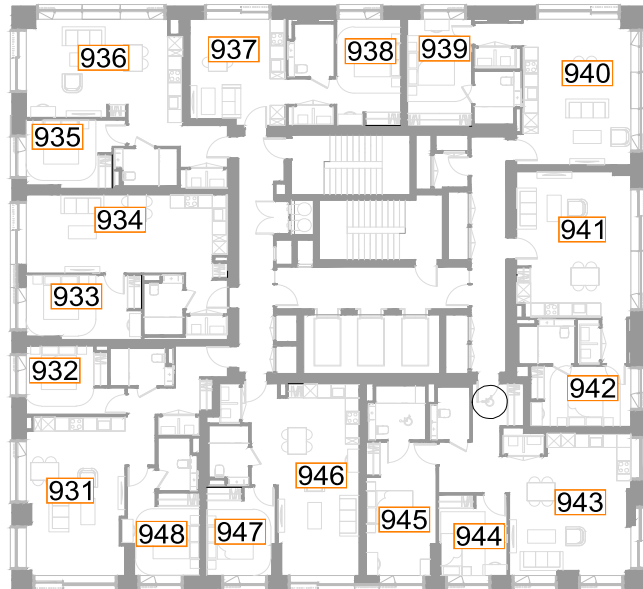

Fig. 36: Floor Plan



Plot N18 - Level 37

ROOM REF.	ROOM USE	DAYLIGHT							SUNLIGHT		
		MEDIAN DAYLIGHT FACTOR	TARGET (LONDON) (VERTICAL)	EN SPATIAL DAYLIGHT AUTONOMY percentage of room achieving target illuminance for 2190 hrs (50% of daylight hours)					MINUTES		
				100	150	200	TARGET	RELEVANT ENSDA	1 FEB	25 FEB	21 MAR
N18 - LEVEL 37											
949	L/K/D	7.2	1.4	100.0	100.0	100.0	200	100.0	390	423	457
950	BEDROOM	3.1	0.7	100.0	100.0	100.0	100	100.0	0	18	93
951	BEDROOM	2.3	0.7	100.0	100.0	100.0	100	100.0	0	25	99
952	L/K/D	2.3	1.4	100.0	99.3	73.4	200	73.4	51	111	166
953	BEDROOM	2.8	0.7	100.0	100.0	100.0	100	100.0	0	18	93
954	L/K/D	8.4	1.4	100.0	100.0	100.0	200	100.0	103	220	344
955	L/K/D	6.0	1.4	100.0	100.0	100.0	200	100.0	63	125	186
956	BEDROOM	2.7	0.7	100.0	100.0	100.0	100	100.0	44	108	177
957	BEDROOM	3.2	0.7	100.0	100.0	100.0	100	100.0	44	108	177
958	L/K/D	9.6	1.4	100.0	100.0	100.0	200	100.0	454	467	480
959	L/K/D	5.3	1.4	100.0	100.0	100.0	200	100.0	451	467	480
960	BEDROOM	2.5	0.7	100.0	100.0	100.0	100	100.0	419	449	480
961	L/K/D	6.1	1.4	100.0	100.0	100.0	200	100.0	540	628	722
962	BEDROOM	3.1	0.7	100.0	100.0	100.0	100	100.0	341	378	418
963	BEDROOM	2.0	0.7	100.0	100.0	100.0	100	100.0	346	383	422
964	L/K/D	1.7	1.4	99.8	90.3	72.7	200	72.7	424	440	457
965	BEDROOM	2.4	0.7	100.0	100.0	100.0	100	100.0	341	378	418
966	BEDROOM	2.7	0.7	100.0	100.0	100.0	100	100.0	341	378	418

Table 38: Assessment Data



Fig. 37: Floor Plan



Plot N18 - Level 38

ROOM REF.	ROOM USE	DAYLIGHT							SUNLIGHT		
		MEDIAN DAYLIGHT FACTOR	TARGET (LONDON) (VERTICAL)	EN SPATIAL DAYLIGHT AUTONOMY percentage of room achieving target illuminance for 2190 hrs (50% of daylight hours)					MINUTES		
				100	150	200	TARGET	RELEVANT ENSDA	1 FEB	25 FEB	21 MAR
N18 - LEVEL 38											
967	L/K/D	7.3	1.4	100.0	100.0	100.0	200	100.0	390	423	457
968	BEDROOM	3.2	0.7	100.0	100.0	100.0	100	100.0	0	18	93
969	BEDROOM	2.4	0.7	100.0	100.0	100.0	100	100.0	0	25	99
970	L/K/D	2.4	1.4	100.0	99.6	75.0	200	75.0	51	111	166
971	BEDROOM	2.9	0.7	100.0	100.0	100.0	100	100.0	0	18	93
972	L/K/D	8.5	1.4	100.0	100.0	100.0	200	100.0	103	220	344
973	L/K/D	6.0	1.4	100.0	100.0	100.0	200	100.0	63	125	186
974	BEDROOM	2.8	0.7	100.0	100.0	100.0	100	100.0	44	108	177
975	BEDROOM	3.2	0.7	100.0	100.0	100.0	100	100.0	44	108	177
976	L/K/D	9.8	1.4	100.0	100.0	100.0	200	100.0	454	467	480
977	L/K/D	5.3	1.4	100.0	100.0	100.0	200	100.0	451	467	480
978	BEDROOM	2.6	0.7	100.0	100.0	100.0	100	100.0	419	449	480
979	L/K/D	6.3	1.4	100.0	100.0	100.0	200	100.0	540	628	722
980	BEDROOM	3.2	0.7	100.0	100.0	100.0	100	100.0	341	378	418
981	BEDROOM	2.0	0.7	100.0	100.0	100.0	100	100.0	346	383	422
982	L/K/D	1.9	1.4	100.0	92.3	75.0	200	75.0	424	440	457
983	BEDROOM	2.5	0.7	100.0	100.0	100.0	100	100.0	341	378	418
984	BEDROOM	2.8	0.7	100.0	100.0	100.0	100	100.0	341	378	418

Table 39: Assessment Data

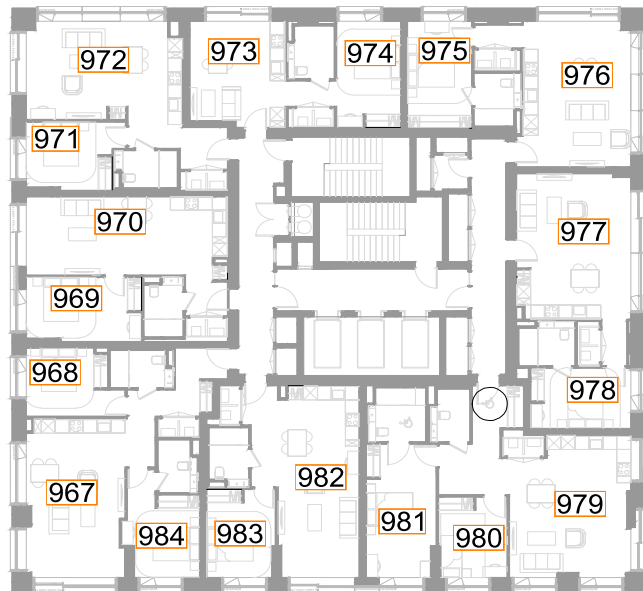

Fig. 38: Floor Plan



Plot N18 - Level 39

ROOM REF.	ROOM USE	DAYLIGHT							SUNLIGHT		
		MEDIAN DAYLIGHT FACTOR	TARGET (LONDON) (VERTICAL)	EN SPATIAL DAYLIGHT AUTONOMY percentage of room achieving target illuminance for 2190 hrs (50% of daylight hours)					MINUTES		
				100	150	200	TARGET	RELEVANT ENSDA	1 FEB	25 FEB	21 MAR
N18 - LEVEL 39											
985	L/K/D	4.9	1.4	100.0	100.0	100.0	200	100.0	390	423	457
986	BEDROOM	2.4	0.7	100.0	100.0	100.0	100	100.0	0	18	93
987	BEDROOM	1.6	0.7	100.0	95.4	62.1	100	100.0	0	25	99
988	L/K/D	1.3	1.4	86.1	60.2	49.6	200	49.6	51	111	166
989	BEDROOM	2.1	0.7	100.0	100.0	97.9	100	100.0	0	18	93
990	L/K/D	5.3	1.4	100.0	100.0	100.0	200	100.0	103	220	344
991	L/K/D	3.8	1.4	100.0	100.0	100.0	200	100.0	63	125	186
992	BEDROOM	1.8	0.7	100.0	96.5	64.2	100	100.0	44	108	177
993	BEDROOM	2.0	0.7	100.0	100.0	76.5	100	100.0	44	108	177
994	L/K/D	6.3	1.4	100.0	100.0	100.0	200	100.0	454	467	480
995	L/K/D	3.4	1.4	100.0	100.0	100.0	200	100.0	451	467	480
996	BEDROOM	1.9	0.7	100.0	100.0	95.9	100	100.0	419	449	480
997	L/K/D	4.3	1.4	100.0	100.0	100.0	200	100.0	540	628	722
998	BEDROOM	2.4	0.7	100.0	100.0	100.0	100	100.0	341	378	418
999	BEDROOM	1.4	0.7	100.0	93.6	71.4	100	100.0	346	383	422
1000	L/K/D	1.1	1.4	84.7	66.0	55.9	200	55.9	424	440	457
1001	BEDROOM	1.9	0.7	100.0	100.0	100.0	100	100.0	341	378	418
1002	BEDROOM	2.2	0.7	100.0	100.0	100.0	100	100.0	341	378	418

Table 40: Assessment Data



Fig. 39: Floor Plan



Plot N19 - Level 01

		DAYLIGHT							SUNLIGHT		
ROOM REF.	ROOM USE	MEDIAN DAYLIGHT FACTOR	TARGET (LONDON) (VERTICAL)	EN SPATIAL DAYLIGHT AUTONOMY percentage of room achieving target illuminance for 2190 hrs (50% of daylit hours)					MINUTES		
				100	150	200	TARGET	RELEVANT ENSDA	1 FEB	25 FEB	21 MAR
N19 - LEVEL 01											
1003	BEDROOM	0.9	0.7	85.6	48.6	30.8	100	85.6	0	0	41
1004	BEDROOM	0.8	0.7	89.2	46.2	29.1	100	89.2	0	0	42
1005	L/K/D	0.4	1.4	43.1	31.0	22.9	200	22.9	0	0	38
1006	BEDROOM	0.5	0.7	42.3	25.1	16.3	100	42.3	0	0	33
1007	L/K/D	0.6	1.4	56.1	30.1	14.6	200	14.6	0	0	29
1008	BEDROOM	0.1	0.7	1.3	0.0	0.0	100	1.3	0	0	13
1009	BEDROOM	0.5	0.7	39.6	18.9	10.6	100	39.6	0	0	8
1010	L/K/D	0.5	1.4	50.2	34.3	21.6	200	21.6	0	0	3
1011	BEDROOM	0.6	0.7	53.8	24.9	16.0	100	53.8	0	0	0
1012	L/K/D	0.5	1.4	45.9	29.5	17.2	200	17.2	0	0	0
1013	BEDROOM	0.5	0.7	42.0	24.0	18.0	100	42.0	0	0	0
1014	BEDROOM	0.7	0.7	73.0	36.9	25.5	100	73.0	0	0	0
1015	L/K/D	1.8	1.4	100.0	100.0	95.0	200	95.0	272	234	196
1016	BEDROOM	1.1	0.7	100.0	96.4	71.2	100	100.0	252	227	203
1017	L/K/D	2.1	1.4	100.0	100.0	100.0	200	100.0	336	382	380
1018	BEDROOM	1.5	0.7	100.0	100.0	93.9	100	100.0	156	212	224
1019	STUDIO	1.3	1.4	100.0	99.8	84.5	200	84.5	246	292	221
1020	STUDIO	1.2	1.4	100.0	95.5	74.8	200	74.8	217	294	250
1021	L/K/D	0.6	1.4	71.8	41.5	28.7	200	28.7	117	109	101
1022	BEDROOM	0.6	0.7	65.1	32.0	18.3	100	65.1	139	154	114
1023	BEDROOM	0.8	0.7	91.4	61.2	37.3	100	91.4	248	216	199
1024	L/K/D	1.9	1.4	100.0	100.0	99.8	200	99.8	345	351	303
1025	BEDROOM	1.0	0.7	100.0	89.2	62.5	100	100.0	171	174	160
1026	BEDROOM	0.5	0.7	56.1	33.0	23.1	100	56.1	198	194	154
1027	BEDROOM	0.4	0.7	45.3	19.3	8.9	100	45.3	83	75	28
1028	L/K/D	1.3	1.4	100.0	100.0	93.9	200	93.9	255	196	153
1029	STUDIO	1.2	1.4	100.0	99.2	77.5	200	77.5	244	242	218
1030	STUDIO	1.2	1.4	100.0	100.0	80.8	200	80.8	231	239	222
1031	BEDROOM	2.4	0.7	100.0	100.0	100.0	100	100.0	218	224	214
1032	BEDROOM	1.1	0.7	100.0	98.3	76.2	100	100.0	301	378	363
1033	L/K/D	1.0	1.4	95.2	78.4	58.5	200	58.5	313	388	392
1034	BEDROOM	1.4	0.7	100.0	100.0	92.4	100	100.0	307	383	361
1035	BEDROOM	1.3	0.7	100.0	85.5	72.3	100	100.0	235	293	279
1036	BEDROOM	3.5	0.7	100.0	100.0	100.0	100	100.0	243	301	285
1037	BEDROOM	1.8	0.7	100.0	100.0	79.6	100	100.0	47	108	90
1038	BEDROOM	1.2	0.7	100.0	76.8	48.8	100	100.0	0	15	15
1039	L/K/D	0.7	1.4	56.9	39.4	29.2	200	29.2	0	58	52
1040	BEDROOM	0.9	0.7	77.1	45.3	32.3	100	77.1	0	8	7
1041	L/K/D	0.8	1.4	69.3	46.3	32.5	200	32.5	34	55	65
1042	STUDIO	1.6	1.4	100.0	100.0	95.8	200	95.8	34	58	11
1043	STUDIO	1.8	1.4	100.0	100.0	99.1	200	99.1	34	53	7
1044	L/K/D	0.8	1.4	56.3	44.6	37.5	200	37.5	10	40	41
1045	BEDROOM	0.7	0.7	60.8	28.0	10.8	100	60.8	0	0	0
1046	L/K/D	1.0	1.4	70.2	52.5	41.4	200	41.4	6	35	32
1047	BEDROOM	0.6	0.7	48.3	16.7	2.2	100	48.3	0	0	0
1048	BEDROOM	1.5	0.7	100.0	83.9	63.6	100	100.0	0	0	0
1049	L/K/D	2.0	1.4	100.0	100.0	96.9	200	96.9	55	66	61

Table 41: Assessment Data

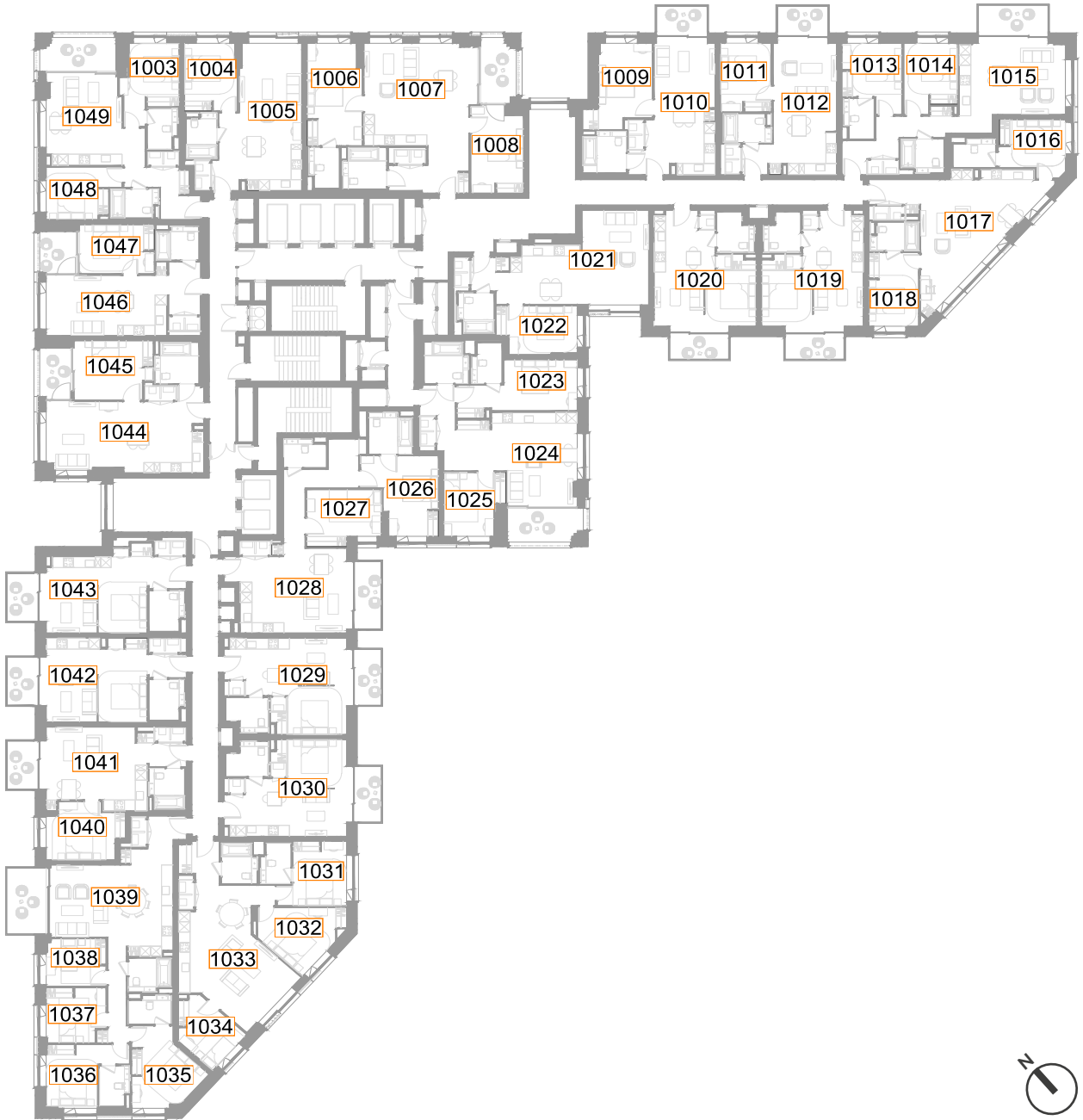

Fig. 40: Floor Plan



Plot N19 - Level 02

ROOM REF.	ROOM USE	DAYLIGHT							SUNLIGHT		
		MEDIAN DAYLIGHT FACTOR	TARGET (LONDON) (VERTICAL)	EN SPATIAL DAYLIGHT AUTONOMY percentage of room achieving target illuminance for 2190 hrs (50% of daylight hours)					MINUTES		
				100	150	200	TARGET	RELEVANT ENSDA	1 FEB	25 FEB	21 MAR
N19 - LEVEL 02											
1050	BEDROOM	0.9	0.7	89.7	53.4	34.9	100	89.7	0	0	45
1051	BEDROOM	0.8	0.7	93.7	50.6	32.9	100	93.7	0	0	42
1052	L/K/D	0.5	1.4	45.4	32.7	24.7	200	24.7	0	0	38
1053	BEDROOM	0.5	0.7	45.4	27.3	17.6	100	45.4	0	0	33
1054	L/K/D	0.6	1.4	60.2	34.4	18.0	200	18.0	0	0	29
1055	BEDROOM	0.1	0.7	1.3	0.0	0.0	100	1.3	0	0	13
1056	BEDROOM	0.5	0.7	43.6	20.3	13.2	100	43.6	0	0	8
1057	L/K/D	0.6	1.4	53.0	35.5	24.5	200	24.5	0	0	3
1058	BEDROOM	0.6	0.7	60.9	27.2	17.2	100	60.9	0	0	0
1059	L/K/D	0.5	1.4	47.7	31.1	19.9	200	19.9	0	0	0
1060	BEDROOM	0.5	0.7	46.0	24.7	18.0	100	46.0	0	0	0
1061	BEDROOM	0.8	0.7	78.7	41.8	27.7	100	78.7	0	0	0
1062	L/K/D	1.9	1.4	100.0	100.0	96.5	200	96.5	272	234	197
1063	BEDROOM	1.2	0.7	100.0	97.1	75.5	100	100.0	246	227	203
1064	L/K/D	2.2	1.4	100.0	100.0	100.0	200	100.0	341	382	385
1065	BEDROOM	1.5	0.7	100.0	100.0	97.4	100	100.0	160	212	230
1066	STUDIO	1.4	1.4	100.0	100.0	89.4	200	89.4	246	292	227
1067	STUDIO	1.3	1.4	100.0	98.6	78.9	200	78.9	217	294	255
1068	L/K/D	0.7	1.4	73.9	47.3	32.9	200	32.9	117	109	106
1069	BEDROOM	0.6	0.7	74.9	36.0	21.1	100	74.9	139	154	119
1070	BEDROOM	0.8	0.7	94.3	67.0	40.7	100	94.3	248	216	203
1071	L/K/D	1.9	1.4	100.0	100.0	100.0	200	100.0	349	351	307
1072	BEDROOM	1.1	0.7	100.0	93.2	66.5	100	100.0	171	174	163
1073	BEDROOM	0.5	0.7	62.0	35.3	24.0	100	62.0	198	194	157
1074	BEDROOM	0.5	0.7	51.6	21.4	10.4	100	51.6	83	75	28
1075	L/K/D	1.4	1.4	100.0	100.0	99.2	200	99.2	265	196	153
1076	STUDIO	1.3	1.4	100.0	100.0	86.1	200	86.1	255	242	222
1077	STUDIO	1.3	1.4	100.0	100.0	89.0	200	89.0	241	239	224
1078	BEDROOM	2.5	0.7	100.0	100.0	100.0	100	100.0	228	224	215
1079	BEDROOM	1.1	0.7	100.0	100.0	79.5	100	100.0	310	378	369
1080	L/K/D	1.1	1.4	96.2	82.3	60.0	200	60.0	318	388	398
1081	BEDROOM	1.5	0.7	100.0	100.0	96.8	100	100.0	310	383	362
1082	BEDROOM	1.4	0.7	100.0	88.6	74.1	100	100.0	235	293	286
1083	BEDROOM	3.7	0.7	100.0	100.0	100.0	100	100.0	252	301	287
1084	BEDROOM	1.9	0.7	100.0	100.0	91.7	100	100.0	47	108	90
1085	BEDROOM	1.3	0.7	100.0	90.4	57.6	100	100.0	0	15	15
1086	L/K/D	0.7	1.4	59.3	42.9	33.4	200	33.4	0	58	48
1087	BEDROOM	1.0	0.7	87.1	52.7	35.8	100	87.1	0	8	7
1088	L/K/D	0.9	1.4	76.3	54.0	38.8	200	38.8	34	55	65
1089	STUDIO	1.8	1.4	100.0	100.0	97.5	200	97.5	34	58	11
1090	STUDIO	1.9	1.4	100.0	100.0	100.0	200	100.0	34	53	7
1091	L/K/D	0.9	1.4	59.4	47.7	40.6	200	40.6	10	40	41
1092	BEDROOM	0.7	0.7	71.6	34.5	15.9	100	71.6	0	0	0
1093	L/K/D	1.0	1.4	73.5	55.3	43.7	200	43.7	6	35	32
1094	BEDROOM	0.6	0.7	50.6	18.9	3.3	100	50.6	0	0	0
1095	BEDROOM	1.6	0.7	100.0	91.6	69.9	100	100.0	0	0	0
1096	L/K/D	2.0	1.4	100.0	100.0	97.7	200	97.7	55	66	64

Table 42: Assessment Data

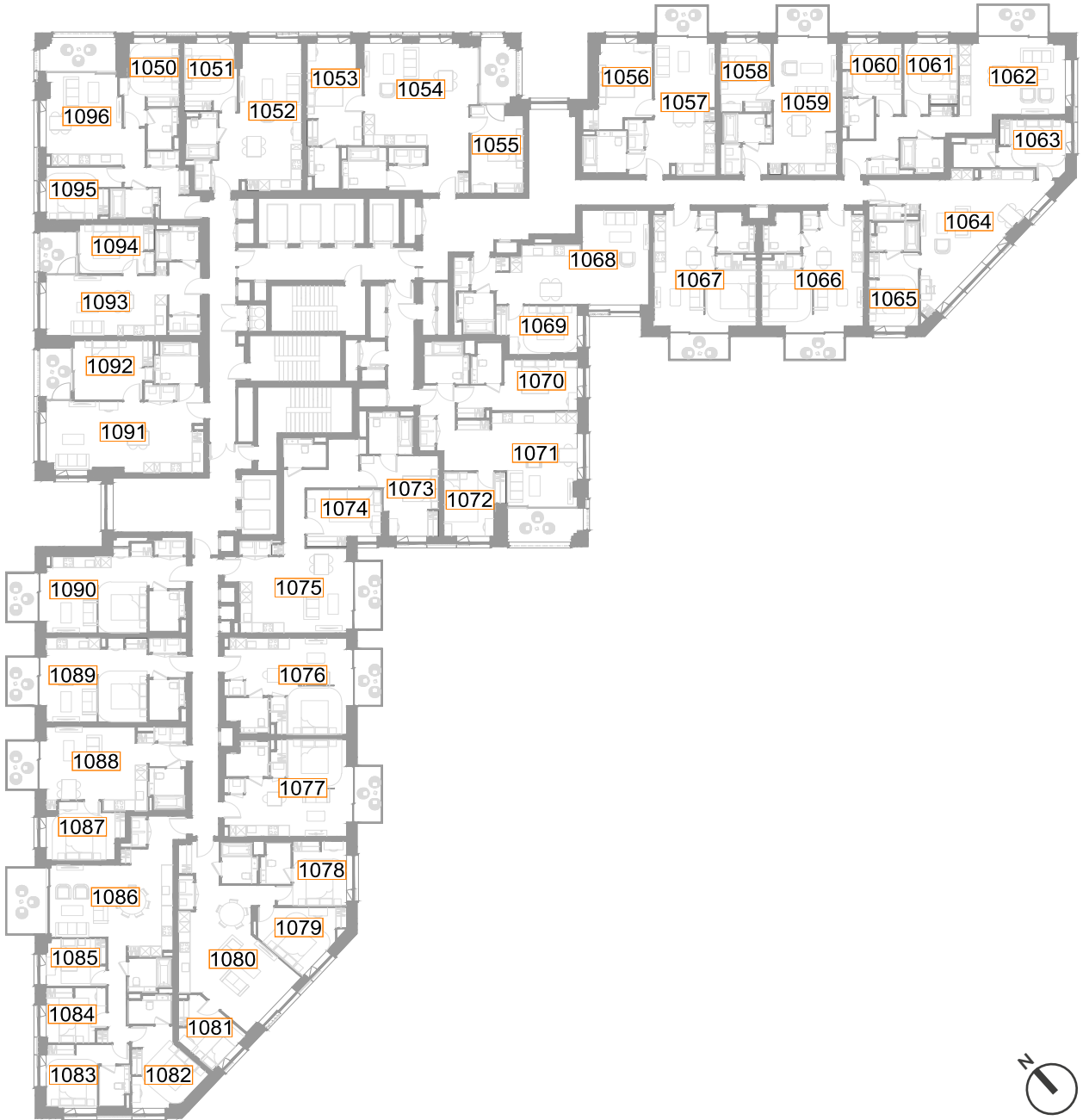

Fig. 41: Floor Plan



Plot N19 - Level 03

		DAYLIGHT							SUNLIGHT		
ROOM REF.	ROOM USE	MEDIAN DAYLIGHT FACTOR	TARGET (LONDON) (VERTICAL)	EN SPATIAL DAYLIGHT AUTONOMY percentage of room achieving target illuminance for 2190 hrs (50% of daylit hours)					MINUTES		
				100	150	200	TARGET	RELEVANT ENSDA	1 FEB	25 FEB	21 MAR
N19 - LEVEL 03											
1097	BEDROOM	0.9	0.7	91.8	56.2	36.3	100	91.8	0	0	44
1098	BEDROOM	0.9	0.7	98.7	55.1	34.8	100	98.7	0	0	42
1099	L/K/D	0.5	1.4	47.8	34.6	25.5	200	25.5	0	0	38
1100	BEDROOM	0.5	0.7	47.6	29.5	18.9	100	47.6	0	0	33
1101	L/K/D	0.7	1.4	63.2	36.6	20.5	200	20.5	0	0	29
1102	BEDROOM	0.1	0.7	1.3	0.0	0.0	100	1.3	0	0	13
1103	BEDROOM	0.5	0.7	46.7	22.9	15.4	100	46.7	0	0	8
1104	L/K/D	0.6	1.4	54.3	38.9	26.6	200	26.6	0	0	3
1105	BEDROOM	0.6	0.7	66.3	31.4	20.7	100	66.3	0	0	0
1106	L/K/D	0.5	1.4	50.2	32.8	21.4	200	21.4	0	0	0
1107	BEDROOM	0.6	0.7	52.0	28.7	20.7	100	52.0	0	0	0
1108	BEDROOM	0.8	0.7	87.2	48.9	31.9	100	87.2	0	0	0
1109	L/K/D	1.9	1.4	100.0	100.0	98.0	200	98.0	272	234	200
1110	BEDROOM	1.3	0.7	100.0	98.6	80.6	100	100.0	246	227	205
1111	L/K/D	2.3	1.4	100.0	100.0	100.0	200	100.0	333	382	391
1112	BEDROOM	1.6	0.7	100.0	100.0	98.3	100	100.0	160	212	234
1113	STUDIO	1.4	1.4	100.0	100.0	91.4	200	91.4	246	292	233
1114	STUDIO	1.4	1.4	100.0	99.4	81.3	200	81.3	217	294	260
1115	L/K/D	0.7	1.4	74.7	50.2	34.0	200	34.0	117	109	110
1116	BEDROOM	0.7	0.7	81.1	41.1	22.9	100	81.1	139	154	124
1117	BEDROOM	0.9	0.7	95.7	72.2	44.5	100	95.7	248	216	207
1118	L/K/D	2.0	1.4	100.0	100.0	100.0	200	100.0	341	351	312
1119	BEDROOM	1.1	0.7	100.0	93.8	69.3	100	100.0	171	174	168
1120	BEDROOM	0.5	0.7	63.8	36.2	24.4	100	63.8	199	194	161
1121	BEDROOM	0.5	0.7	56.8	21.9	11.5	100	56.8	83	75	30
1122	L/K/D	1.5	1.4	100.0	100.0	100.0	200	100.0	270	196	153
1123	STUDIO	1.3	1.4	100.0	100.0	90.4	200	90.4	266	242	225
1124	STUDIO	1.4	1.4	100.0	100.0	92.0	200	92.0	251	239	225
1125	BEDROOM	2.7	0.7	100.0	100.0	100.0	100	100.0	238	224	218
1126	BEDROOM	1.1	0.7	100.0	100.0	82.4	100	100.0	320	378	374
1127	L/K/D	1.1	1.4	97.2	84.3	61.7	200	61.7	327	387	403
1128	BEDROOM	1.6	0.7	100.0	100.0	96.8	100	100.0	325	383	364
1129	BEDROOM	1.4	0.7	100.0	87.3	75.9	100	100.0	247	293	289
1130	BEDROOM	3.8	0.7	100.0	100.0	100.0	100	100.0	256	301	291
1131	BEDROOM	2.1	0.7	100.0	100.0	96.3	100	100.0	47	108	90
1132	BEDROOM	1.4	0.7	100.0	96.8	67.2	100	100.0	0	15	15
1133	L/K/D	0.8	1.4	65.2	49.0	38.5	200	38.5	0	58	48
1134	BEDROOM	1.1	0.7	99.5	60.7	40.8	100	99.5	0	8	7
1135	L/K/D	1.0	1.4	87.1	60.3	46.3	200	46.3	34	55	65
1136	STUDIO	1.9	1.4	100.0	100.0	99.6	200	99.6	34	58	11
1137	STUDIO	2.1	1.4	100.0	100.0	100.0	200	100.0	34	53	7
1138	L/K/D	0.9	1.4	62.7	50.5	42.9	200	42.9	10	40	41
1139	BEDROOM	0.8	0.7	85.3	43.5	22.4	100	85.3	0	0	0
1140	L/K/D	1.1	1.4	75.7	57.7	47.0	200	47.0	6	35	32
1141	BEDROOM	0.6	0.7	56.7	23.9	7.2	100	56.7	0	0	0
1142	BEDROOM	1.7	0.7	100.0	97.9	79.7	100	100.0	0	0	0
1143	L/K/D	2.1	1.4	100.0	100.0	99.5	200	99.5	55	66	66

Table 43: Assessment Data



Fig. 42: Floor Plan



Plot N19 - Level 04

		DAYLIGHT							SUNLIGHT		
ROOM REF.	ROOM USE	MEDIAN DAYLIGHT FACTOR	TARGET (LONDON) (VERTICAL)	EN SPATIAL DAYLIGHT AUTONOMY percentage of room achieving target illuminance for 2190 hrs (50% of daylit hours)					MINUTES		
				100	150	200	TARGET	RELEVANT ENSDA	1 FEB	25 FEB	21 MAR
N19 - LEVEL 04											
1144	BEDROOM	1.0	0.7	93.2	61.6	39.7	100	93.2	0	0	44
1145	BEDROOM	0.9	0.7	100.0	58.9	38.0	100	100.0	0	0	42
1146	L/K/D	0.5	1.4	50.4	36.2	27.7	200	27.7	0	0	38
1147	BEDROOM	0.6	0.7	52.0	31.7	22.0	100	52.0	0	0	33
1148	L/K/D	0.7	1.4	67.3	40.8	24.1	200	24.1	0	0	29
1149	BEDROOM	0.1	0.7	1.7	0.0	0.0	100	1.7	0	0	13
1150	BEDROOM	0.6	0.7	50.7	28.2	17.2	100	50.7	0	0	8
1151	L/K/D	0.7	1.4	55.9	41.1	29.5	200	29.5	0	0	3
1152	BEDROOM	0.7	0.7	74.6	35.5	23.1	100	74.6	0	0	0
1153	L/K/D	0.6	1.4	52.3	36.1	24.1	200	24.1	0	0	0
1154	BEDROOM	0.6	0.7	58.0	31.3	22.7	100	58.0	0	0	0
1155	BEDROOM	0.9	0.7	90.8	53.9	36.2	100	90.8	0	0	0
1156	L/K/D	2.0	1.4	100.0	100.0	98.9	200	98.9	272	234	202
1157	BEDROOM	1.3	0.7	100.0	100.0	84.9	100	100.0	246	227	207
1158	L/K/D	2.4	1.4	100.0	100.0	100.0	200	100.0	330	382	401
1159	BEDROOM	1.7	0.7	100.0	100.0	99.1	100	100.0	160	212	242
1160	STUDIO	1.5	1.4	100.0	100.0	93.9	200	93.9	246	292	238
1161	STUDIO	1.4	1.4	100.0	100.0	83.3	200	83.3	217	294	264
1162	L/K/D	0.7	1.4	75.4	51.7	35.6	200	35.6	117	108	149
1163	BEDROOM	0.7	0.7	84.0	42.3	23.4	100	84.0	139	154	157
1164	BEDROOM	0.9	0.7	97.1	74.2	45.5	100	97.1	248	216	212
1165	L/K/D	2.0	1.4	100.0	100.0	100.0	200	100.0	335	351	316
1166	BEDROOM	1.2	0.7	100.0	97.2	72.7	100	100.0	175	174	172
1167	BEDROOM	0.6	0.7	68.3	37.1	25.8	100	68.3	203	194	167
1168	BEDROOM	0.5	0.7	58.9	23.4	12.5	100	58.9	83	75	61
1169	L/K/D	1.5	1.4	100.0	100.0	100.0	200	100.0	260	196	157
1170	STUDIO	1.4	1.4	100.0	100.0	93.2	200	93.2	265	242	229
1171	STUDIO	1.4	1.4	100.0	100.0	94.9	200	94.9	260	239	226
1172	BEDROOM	2.8	0.7	100.0	100.0	100.0	100	100.0	245	224	222
1173	BEDROOM	1.2	0.7	100.0	100.0	85.4	100	100.0	336	378	378
1174	L/K/D	1.2	1.4	98.0	86.3	63.2	200	63.2	344	387	407
1175	BEDROOM	1.6	0.7	100.0	100.0	100.0	100	100.0	336	383	368
1176	BEDROOM	1.4	0.7	100.0	91.0	77.1	100	100.0	247	293	290
1177	BEDROOM	4.0	0.7	100.0	100.0	100.0	100	100.0	256	301	296
1178	BEDROOM	2.2	0.7	100.0	100.0	100.0	100	100.0	47	108	90
1179	BEDROOM	1.5	0.7	100.0	100.0	76.8	100	100.0	0	15	15
1180	L/K/D	0.9	1.4	75.8	54.7	43.2	200	43.2	0	58	48
1181	BEDROOM	1.1	0.7	100.0	70.1	46.8	100	100.0	0	8	7
1182	L/K/D	1.1	1.4	91.0	68.2	52.1	200	52.1	34	55	65
1183	STUDIO	2.1	1.4	100.0	100.0	100.0	200	100.0	34	58	11
1184	STUDIO	2.2	1.4	100.0	100.0	100.0	200	100.0	34	53	7
1185	L/K/D	1.0	1.4	66.6	53.2	45.6	200	45.6	10	40	41
1186	BEDROOM	0.9	0.7	100.0	51.3	31.5	100	100.0	0	0	0
1187	L/K/D	1.2	1.4	81.6	61.9	50.4	200	50.4	6	35	32
1188	BEDROOM	0.7	0.7	64.4	33.3	13.9	100	64.4	0	0	0
1189	BEDROOM	1.7	0.7	100.0	100.0	86.0	100	100.0	0	0	0
1190	L/K/D	2.2	1.4	100.0	100.0	99.7	200	99.7	55	66	65

Table 44: Assessment Data



Fig. 43: Floor Plan



Plot N19 - Level 05

ROOM REF.	ROOM USE	DAYLIGHT							SUNLIGHT		
		MEDIAN DAYLIGHT FACTOR	TARGET (LONDON) (VERTICAL)	EN SPATIAL DAYLIGHT AUTONOMY percentage of room achieving target illuminance for 2190 hrs (50% of daylit hours)					MINUTES		
				100	150	200	TARGET	RELEVANT ENSDA	1 FEB	25 FEB	21 MAR
N19 - LEVEL 05											
1191	BEDROOM	1.0	0.7	95.2	66.4	44.5	100	95.2	0	0	44
1192	BEDROOM	0.9	0.7	100.0	62.7	41.8	100	100.0	0	0	42
1193	L/K/D	0.6	1.4	51.7	38.1	29.2	200	29.2	0	0	38
1194	BEDROOM	0.6	0.7	54.2	34.8	23.3	100	54.2	0	0	33
1195	L/K/D	0.7	1.4	71.3	44.7	26.6	200	26.6	0	0	29
1196	BEDROOM	0.1	0.7	2.1	0.0	0.0	100	2.1	0	0	13
1197	BEDROOM	0.6	0.7	55.5	30.8	17.6	100	55.5	0	0	8
1198	L/K/D	0.7	1.4	57.0	44.5	32.5	200	32.5	0	0	3
1199	BEDROOM	0.7	0.7	80.5	42.0	26.6	100	80.5	0	0	0
1200	L/K/D	0.6	1.4	55.8	38.8	26.8	200	26.8	0	0	0
1201	BEDROOM	0.6	0.7	68.7	34.7	24.7	100	68.7	0	0	0
1202	BEDROOM	1.0	0.7	95.7	59.6	40.4	100	95.7	0	0	0
1203	L/K/D	2.1	1.4	100.0	100.0	99.8	200	99.8	272	234	205
1204	BEDROOM	1.4	0.7	100.0	99.3	85.6	100	100.0	246	227	209
1205	L/K/D	2.4	1.4	100.0	100.0	100.0	200	100.0	330	382	409
1206	BEDROOM	1.7	0.7	100.0	100.0	99.1	100	100.0	160	212	248
1207	STUDIO	1.5	1.4	100.0	100.0	97.1	200	97.1	246	292	244
1208	STUDIO	1.5	1.4	100.0	100.0	86.6	200	86.6	217	294	273
1209	L/K/D	0.8	1.4	76.3	53.9	36.9	200	36.9	122	108	152
1210	BEDROOM	0.7	0.7	85.1	44.0	25.1	100	85.1	139	154	146
1211	BEDROOM	1.0	0.7	97.6	78.9	48.8	100	97.6	248	216	246
1212	L/K/D	2.1	1.4	100.0	100.0	100.0	200	100.0	339	351	321
1213	BEDROOM	1.2	0.7	100.0	98.9	75.6	100	100.0	175	174	179
1214	BEDROOM	0.6	0.7	71.5	39.8	26.7	100	71.5	202	194	206
1215	BEDROOM	0.6	0.7	60.4	24.5	12.5	100	60.4	83	75	30
1216	L/K/D	1.6	1.4	100.0	100.0	100.0	200	100.0	254	196	198
1217	STUDIO	1.4	1.4	100.0	100.0	96.5	200	96.5	256	242	249
1218	STUDIO	1.5	1.4	100.0	100.0	98.4	200	98.4	256	239	227
1219	BEDROOM	2.8	0.7	100.0	100.0	100.0	100	100.0	245	224	226
1220	BEDROOM	1.2	0.7	100.0	100.0	89.5	100	100.0	336	377	383
1221	L/K/D	1.2	1.4	98.5	87.3	66.4	200	66.4	344	387	413
1222	BEDROOM	1.7	0.7	100.0	100.0	100.0	100	100.0	336	383	373
1223	BEDROOM	1.5	0.7	100.0	92.2	79.5	100	100.0	247	293	292
1224	BEDROOM	4.1	0.7	100.0	100.0	100.0	100	100.0	256	301	301
1225	BEDROOM	2.2	0.7	100.0	100.0	100.0	100	100.0	47	108	90
1226	BEDROOM	1.6	0.7	100.0	100.0	86.4	100	100.0	0	15	15
1227	L/K/D	1.0	1.4	92.4	61.1	47.6	200	47.6	0	58	48
1228	BEDROOM	1.2	0.7	100.0	82.6	51.7	100	100.0	0	8	7
1229	L/K/D	1.3	1.4	95.3	80.6	59.8	200	59.8	34	55	65
1230	STUDIO	2.2	1.4	100.0	100.0	100.0	200	100.0	34	58	11
1231	STUDIO	2.4	1.4	100.0	100.0	100.0	200	100.0	34	53	7
1232	L/K/D	1.1	1.4	69.5	56.1	48.2	200	48.2	10	40	41
1233	BEDROOM	1.0	0.7	100.0	63.4	38.8	100	100.0	0	0	0
1234	L/K/D	1.3	1.4	88.2	66.4	54.8	200	54.8	6	35	32
1235	BEDROOM	0.7	0.7	77.2	43.3	21.1	100	77.2	0	0	0
1236	BEDROOM	1.8	0.7	100.0	100.0	92.3	100	100.0	0	0	0
1237	L/K/D	2.3	1.4	100.0	100.0	100.0	200	100.0	55	66	65

Table 45: Assessment Data

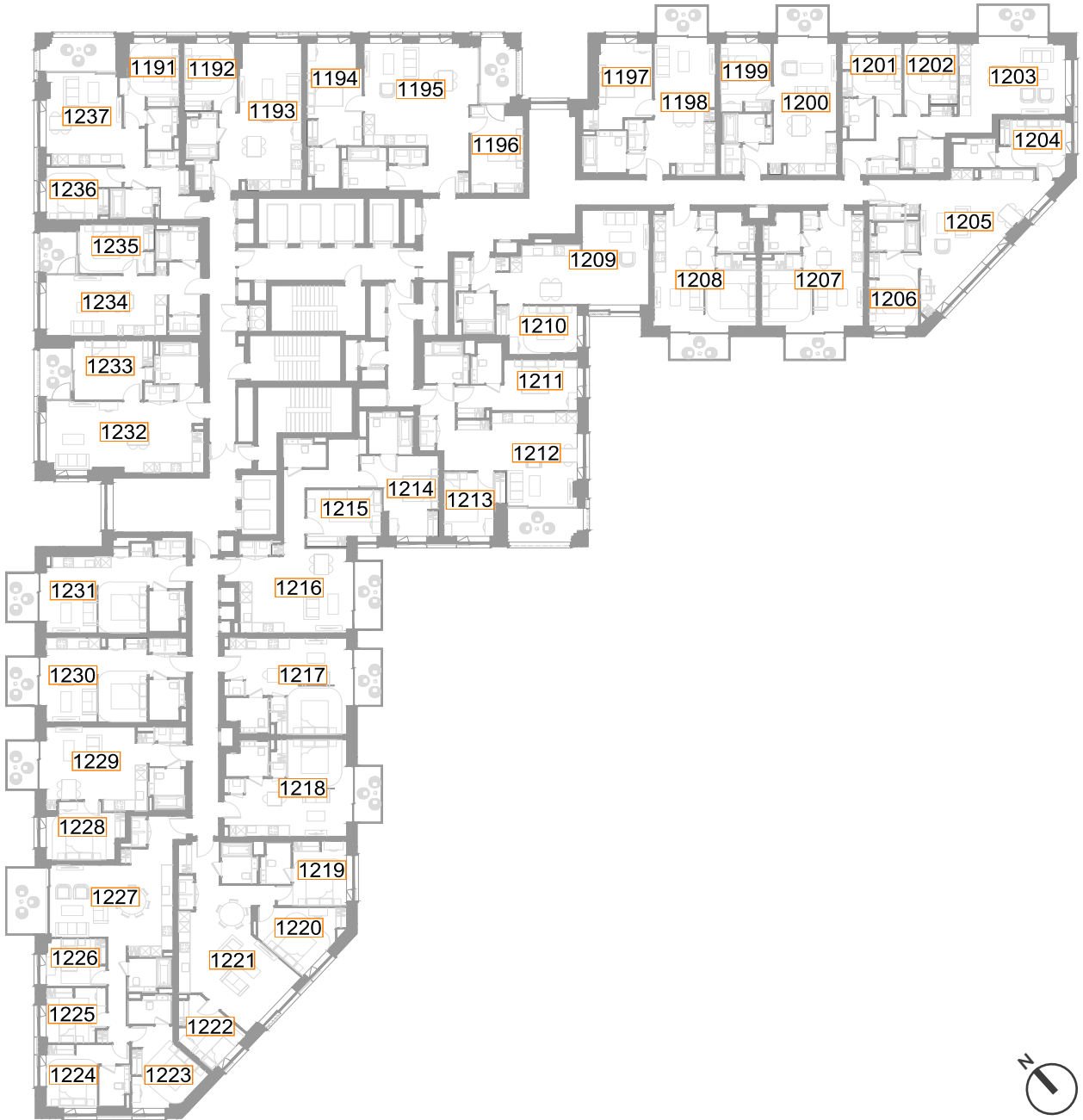

Fig. 44: Floor Plan



Plot N19 - Level 06

		DAYLIGHT							SUNLIGHT		
ROOM REF.	ROOM USE	MEDIAN DAYLIGHT FACTOR	TARGET (LONDON) (VERTICAL)	EN SPATIAL DAYLIGHT AUTONOMY percentage of room achieving target illuminance for 2190 hrs (50% of daylit hours)					MINUTES		
				100	150	200	TARGET	RELEVANT ENSDA	1 FEB	25 FEB	21 MAR
N19 - LEVEL 06											
1238	BEDROOM	1.0	0.7	95.2	73.3	45.2	100	95.2	0	0	44
1239	BEDROOM	1.0	0.7	100.0	67.1	43.7	100	100.0	0	0	42
1240	L/K/D	0.6	1.4	53.0	40.1	30.7	200	30.7	0	0	38
1241	BEDROOM	0.6	0.7	59.0	37.9	24.7	100	59.0	0	0	33
1242	L/K/D	0.8	1.4	73.9	47.9	30.0	200	30.0	0	0	29
1243	BEDROOM	0.1	0.7	2.1	0.0	0.0	100	2.1	0	0	13
1244	BEDROOM	0.6	0.7	60.8	36.1	20.3	100	60.8	0	0	8
1245	L/K/D	0.7	1.4	59.5	47.0	33.2	200	33.2	0	0	3
1246	BEDROOM	0.8	0.7	88.8	47.3	29.0	100	88.8	0	0	0
1247	L/K/D	0.6	1.4	58.5	40.2	28.4	200	28.4	0	0	1
1248	BEDROOM	0.7	0.7	77.3	38.0	26.7	100	77.3	0	0	0
1249	BEDROOM	1.1	0.7	96.5	68.1	44.0	100	96.5	0	0	0
1250	L/K/D	2.2	1.4	100.0	100.0	99.8	200	99.8	272	234	212
1251	BEDROOM	1.4	0.7	100.0	100.0	89.9	100	100.0	246	227	212
1252	L/K/D	2.5	1.4	100.0	100.0	100.0	200	100.0	330	382	417
1253	BEDROOM	1.8	0.7	100.0	100.0	100.0	100	100.0	160	212	254
1254	STUDIO	1.6	1.4	100.0	100.0	98.6	200	98.6	246	292	254
1255	STUDIO	1.6	1.4	100.0	100.0	89.0	200	89.0	220	294	308
1256	L/K/D	0.8	1.4	76.2	55.2	37.4	200	37.4	122	108	225
1257	BEDROOM	0.8	0.7	89.1	49.1	26.3	100	89.1	139	154	186
1258	BEDROOM	1.0	0.7	98.6	79.4	52.6	100	98.6	248	216	276
1259	L/K/D	2.2	1.4	100.0	100.0	100.0	200	100.0	338	351	359
1260	BEDROOM	1.3	0.7	100.0	100.0	78.4	100	100.0	176	174	217
1261	BEDROOM	0.6	0.7	71.0	41.2	27.6	100	71.0	202	194	283
1262	BEDROOM	0.6	0.7	59.9	25.5	14.1	100	59.9	83	75	90
1263	L/K/D	1.7	1.4	100.0	100.0	100.0	200	100.0	254	196	213
1264	STUDIO	1.5	1.4	100.0	100.0	97.3	200	97.3	250	242	273
1265	STUDIO	1.6	1.4	100.0	100.0	99.4	200	99.4	248	239	232
1266	BEDROOM	2.9	0.7	100.0	100.0	100.0	100	100.0	239	224	234
1267	BEDROOM	1.3	0.7	100.0	100.0	92.5	100	100.0	336	377	388
1268	L/K/D	1.3	1.4	99.0	88.8	69.6	200	69.6	343	387	417
1269	BEDROOM	1.8	0.7	100.0	100.0	100.0	100	100.0	336	382	378
1270	BEDROOM	1.5	0.7	100.0	94.0	78.9	100	100.0	247	293	293
1271	BEDROOM	4.2	0.7	100.0	100.0	100.0	100	100.0	256	301	308
1272	BEDROOM	2.3	0.7	100.0	100.0	100.0	100	100.0	47	108	90
1273	BEDROOM	1.6	0.7	100.0	100.0	94.4	100	100.0	0	15	15
1274	L/K/D	1.1	1.4	100.0	67.4	52.4	200	52.4	0	58	48
1275	BEDROOM	1.2	0.7	100.0	96.5	56.7	100	100.0	0	8	7
1276	L/K/D	1.3	1.4	99.1	87.4	64.1	200	64.1	34	55	65
1277	STUDIO	2.3	1.4	100.0	100.0	100.0	200	100.0	34	58	11
1278	STUDIO	2.5	1.4	100.0	100.0	100.0	200	100.0	34	53	7
1279	L/K/D	1.1	1.4	73.9	59.9	50.5	200	50.5	10	40	41
1280	BEDROOM	1.0	0.7	100.0	75.4	45.7	100	100.0	0	0	0
1281	L/K/D	1.3	1.4	94.1	71.4	58.2	200	58.2	6	35	32
1282	BEDROOM	0.8	0.7	93.9	51.7	27.8	100	93.9	0	0	0
1283	BEDROOM	1.8	0.7	100.0	100.0	95.1	100	100.0	0	0	0
1284	L/K/D	2.4	1.4	100.0	100.0	100.0	200	100.0	55	66	65

Table 46: Assessment Data

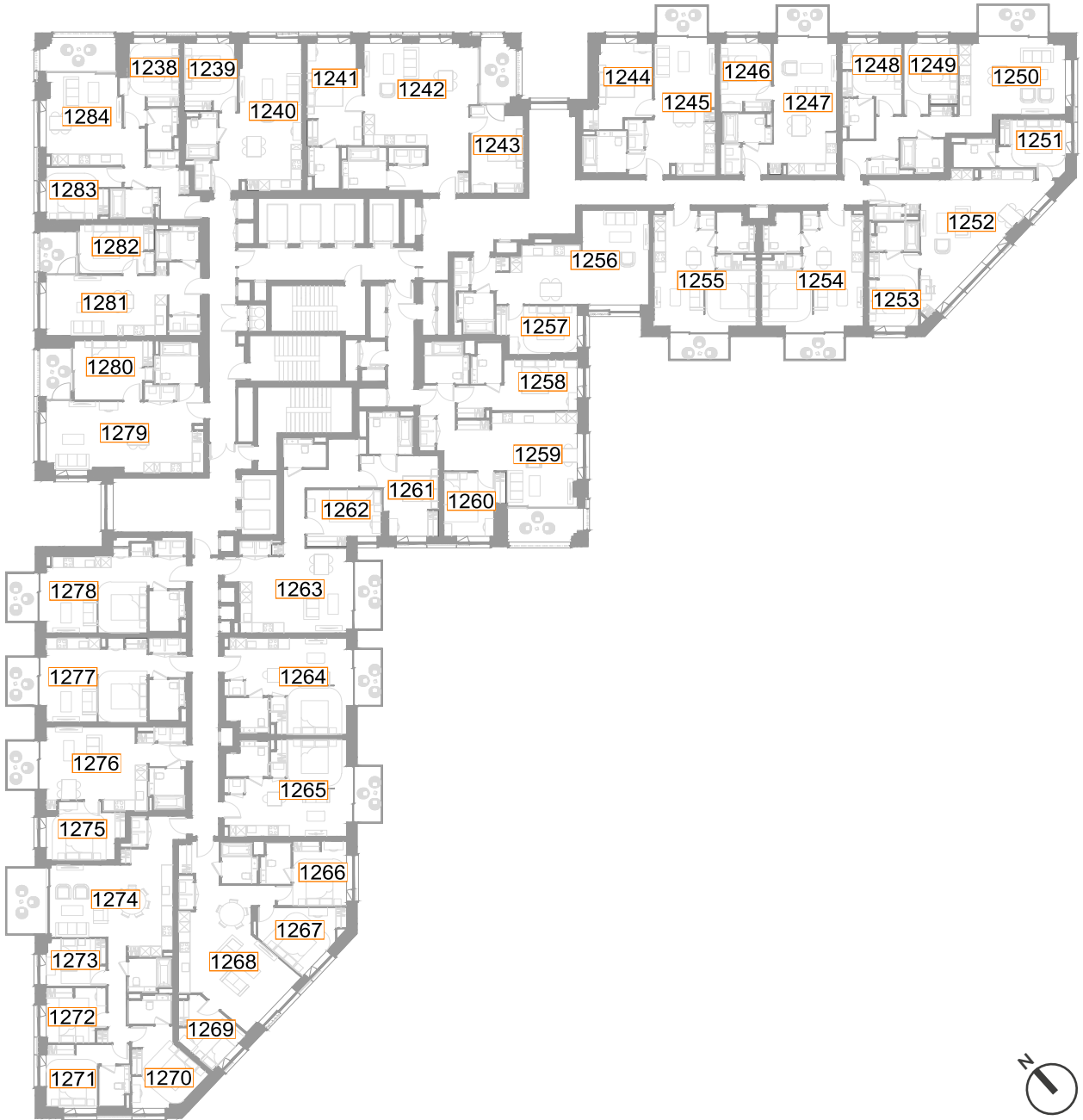

Fig. 45: Floor Plan



Plot N19 - Level 07

		DAYLIGHT							SUNLIGHT		
ROOM REF.	ROOM USE	MEDIAN DAYLIGHT FACTOR	TARGET (LONDON) (VERTICAL)	EN SPATIAL DAYLIGHT AUTONOMY percentage of room achieving target illuminance for 2190 hrs (50% of daylit hours)					MINUTES		
				100	150	200	TARGET	RELEVANT ENSDA	1 FEB	25 FEB	21 MAR
N19 - LEVEL 07											
1285	BEDROOM	1.1	0.7	97.9	76.0	48.6	100	97.9	0	0	44
1286	BEDROOM	1.0	0.7	100.0	74.7	45.6	100	100.0	0	0	42
1287	L/K/D	0.6	1.4	55.2	41.6	32.7	200	32.7	0	0	38
1288	BEDROOM	0.6	0.7	63.9	38.3	26.4	100	63.9	0	0	33
1289	L/K/D	0.8	1.4	79.1	51.6	33.5	200	33.5	0	0	29
1290	BEDROOM	0.1	0.7	2.1	0.0	0.0	100	2.1	0	0	13
1291	BEDROOM	0.6	0.7	65.2	40.1	22.9	100	65.2	0	0	8
1292	L/K/D	0.7	1.4	60.5	48.2	36.6	200	36.6	0	0	3
1293	BEDROOM	0.8	0.7	91.1	55.6	33.1	100	91.1	0	0	0
1294	L/K/D	0.7	1.4	60.4	42.3	31.7	200	31.7	0	0	0
1295	BEDROOM	0.7	0.7	85.3	40.7	27.3	100	85.3	0	0	0
1296	BEDROOM	1.1	0.7	98.6	75.2	48.9	100	98.6	0	0	0
1297	L/K/D	2.3	1.4	100.0	100.0	100.0	200	100.0	272	234	241
1298	BEDROOM	1.5	0.7	100.0	100.0	93.5	100	100.0	246	227	216
1299	L/K/D	2.6	1.4	100.0	100.0	100.0	200	100.0	330	382	431
1300	BEDROOM	1.8	0.7	100.0	100.0	100.0	100	100.0	160	212	264
1301	STUDIO	1.7	1.4	100.0	100.0	99.8	200	99.8	247	292	307
1302	STUDIO	1.6	1.4	100.0	100.0	90.9	200	90.9	219	294	365
1303	L/K/D	0.8	1.4	77.8	58.9	39.6	200	39.6	121	108	225
1304	BEDROOM	0.8	0.7	90.9	50.9	27.4	100	90.9	139	154	186
1305	BEDROOM	1.0	0.7	98.1	82.3	54.5	100	98.1	248	216	276
1306	L/K/D	2.3	1.4	100.0	100.0	100.0	200	100.0	338	351	389
1307	BEDROOM	1.3	0.7	100.0	100.0	81.3	100	100.0	176	174	296
1308	BEDROOM	0.6	0.7	73.3	43.0	28.1	100	73.3	202	194	283
1309	BEDROOM	0.6	0.7	62.0	27.1	15.1	100	62.0	83	77	90
1310	L/K/D	1.7	1.4	100.0	100.0	100.0	200	100.0	254	196	213
1311	STUDIO	1.5	1.4	100.0	100.0	98.8	200	98.8	250	242	306
1312	STUDIO	1.6	1.4	100.0	100.0	99.8	200	99.8	248	239	289
1313	BEDROOM	3.0	0.7	100.0	100.0	100.0	100	100.0	239	224	241
1314	BEDROOM	1.4	0.7	100.0	100.0	94.1	100	100.0	336	377	398
1315	L/K/D	1.3	1.4	99.0	90.6	74.4	200	74.4	342	387	432
1316	BEDROOM	1.8	0.7	100.0	100.0	100.0	100	100.0	336	382	387
1317	BEDROOM	1.5	0.7	100.0	94.6	81.3	100	100.0	247	293	294
1318	BEDROOM	4.3	0.7	100.0	100.0	100.0	100	100.0	256	301	318
1319	BEDROOM	2.3	0.7	100.0	100.0	100.0	100	100.0	47	108	90
1320	BEDROOM	1.7	0.7	100.0	100.0	96.0	100	100.0	0	15	15
1321	L/K/D	1.1	1.4	100.0	75.7	56.4	200	56.4	0	58	48
1322	BEDROOM	1.2	0.7	100.0	99.0	63.7	100	100.0	0	8	7
1323	L/K/D	1.3	1.4	100.0	89.6	69.5	200	69.5	34	55	65
1324	STUDIO	2.4	1.4	100.0	100.0	100.0	200	100.0	34	58	11
1325	STUDIO	2.6	1.4	100.0	100.0	100.0	200	100.0	34	53	7
1326	L/K/D	1.2	1.4	79.0	62.8	53.2	200	53.2	10	40	41
1327	BEDROOM	1.1	0.7	100.0	93.1	53.9	100	100.0	0	0	0
1328	L/K/D	1.4	1.4	99.8	76.1	61.9	200	61.9	6	35	32
1329	BEDROOM	0.9	0.7	98.9	61.1	33.3	100	98.9	0	0	0
1330	BEDROOM	1.9	0.7	100.0	100.0	97.9	100	100.0	0	0	0
1331	L/K/D	2.4	1.4	100.0	100.0	100.0	200	100.0	55	66	65

Table 47: Assessment Data



Fig. 46: Floor Plan



Plot N19 - Level 08

		DAYLIGHT							SUNLIGHT		
ROOM REF.	ROOM USE	MEDIAN DAYLIGHT FACTOR	TARGET (LONDON) (VERTICAL)	EN SPATIAL DAYLIGHT AUTONOMY percentage of room achieving target illuminance for 2190 hrs (50% of daylight hours)					MINUTES		
				100	150	200	TARGET	RELEVANT ENSDA	1 FEB	25 FEB	21 MAR
N19 - LEVEL 08											
1332	BEDROOM	1.1	0.7	97.9	83.6	52.7	100	97.9	0	0	44
1333	BEDROOM	1.0	0.7	100.0	80.4	49.4	100	100.0	0	0	42
1334	L/K/D	0.6	1.4	56.5	43.9	34.0	200	34.0	0	0	38
1335	BEDROOM	0.6	0.7	67.0	39.6	28.6	100	67.0	0	0	33
1336	L/K/D	0.8	1.4	83.2	54.8	36.1	200	36.1	0	0	29
1337	BEDROOM	0.2	0.7	3.0	0.4	0.0	100	3.0	0	0	13
1338	BEDROOM	0.7	0.7	70.5	41.9	24.7	100	70.5	0	0	8
1339	L/K/D	0.8	1.4	61.6	50.5	39.1	200	39.1	0	0	3
1340	BEDROOM	0.9	0.7	93.5	59.8	34.9	100	93.5	0	0	0
1341	L/K/D	0.7	1.4	63.5	44.8	33.6	200	33.6	0	0	0
1342	BEDROOM	0.8	0.7	90.7	45.3	30.7	100	90.7	0	0	0
1343	BEDROOM	1.2	0.7	99.3	82.3	54.6	100	99.3	0	0	0
1344	L/K/D	2.4	1.4	100.0	100.0	100.0	200	100.0	272	234	270
1345	BEDROOM	1.5	0.7	100.0	100.0	92.8	100	100.0	246	227	249
1346	L/K/D	2.7	1.4	100.0	100.0	100.0	200	100.0	330	382	489
1347	BEDROOM	1.9	0.7	100.0	100.0	100.0	100	100.0	161	211	309
1348	STUDIO	1.7	1.4	100.0	100.0	100.0	200	100.0	247	291	334
1349	STUDIO	1.7	1.4	100.0	100.0	94.3	200	94.3	219	294	365
1350	L/K/D	0.9	1.4	77.9	63.6	41.2	200	41.2	121	112	225
1351	BEDROOM	0.8	0.7	91.4	53.7	29.7	100	91.4	139	159	186
1352	BEDROOM	1.1	0.7	99.5	84.7	58.9	100	99.5	248	219	287
1353	L/K/D	2.4	1.4	100.0	100.0	100.0	200	100.0	338	352	389
1354	BEDROOM	1.4	0.7	100.0	100.0	85.8	100	100.0	176	177	296
1355	BEDROOM	0.7	0.7	77.8	43.4	30.8	100	77.8	202	198	294
1356	BEDROOM	0.6	0.7	63.5	30.2	16.1	100	63.5	83	82	90
1357	L/K/D	1.8	1.4	100.0	100.0	100.0	200	100.0	254	201	213
1358	STUDIO	1.6	1.4	100.0	100.0	99.4	200	99.4	250	244	318
1359	STUDIO	1.7	1.4	100.0	100.0	100.0	200	100.0	248	239	310
1360	BEDROOM	3.1	0.7	100.0	100.0	100.0	100	100.0	239	224	277
1361	BEDROOM	1.4	0.7	100.0	100.0	95.0	100	100.0	336	377	434
1362	L/K/D	1.4	1.4	99.7	90.8	77.1	200	77.1	342	387	486
1363	BEDROOM	1.9	0.7	100.0	100.0	100.0	100	100.0	336	382	423
1364	BEDROOM	1.6	0.7	100.0	96.4	82.5	100	100.0	247	293	296
1365	BEDROOM	4.4	0.7	100.0	100.0	100.0	100	100.0	256	301	388
1366	BEDROOM	2.4	0.7	100.0	100.0	100.0	100	100.0	47	108	90
1367	BEDROOM	1.7	0.7	100.0	100.0	96.8	100	100.0	0	15	15
1368	L/K/D	1.2	1.4	100.0	89.0	60.3	200	60.3	0	58	48
1369	BEDROOM	1.3	0.7	100.0	99.0	65.7	100	100.0	0	8	7
1370	L/K/D	1.4	1.4	100.0	92.8	75.4	200	75.4	34	55	65
1371	STUDIO	2.5	1.4	100.0	100.0	100.0	200	100.0	34	58	11
1372	STUDIO	2.6	1.4	100.0	100.0	100.0	200	100.0	34	53	7
1373	L/K/D	1.2	1.4	86.5	66.7	55.2	200	55.2	10	40	41
1374	BEDROOM	1.1	0.7	100.0	99.6	62.9	100	100.0	0	0	0
1375	L/K/D	1.4	1.4	100.0	82.3	65.5	200	65.5	6	35	32
1376	BEDROOM	0.9	0.7	100.0	75.0	41.7	100	100.0	0	0	0
1377	BEDROOM	2.0	0.7	100.0	100.0	100.0	100	100.0	0	0	2
1378	L/K/D	2.5	1.4	100.0	100.0	100.0	200	100.0	55	66	71

Table 48: Assessment Data

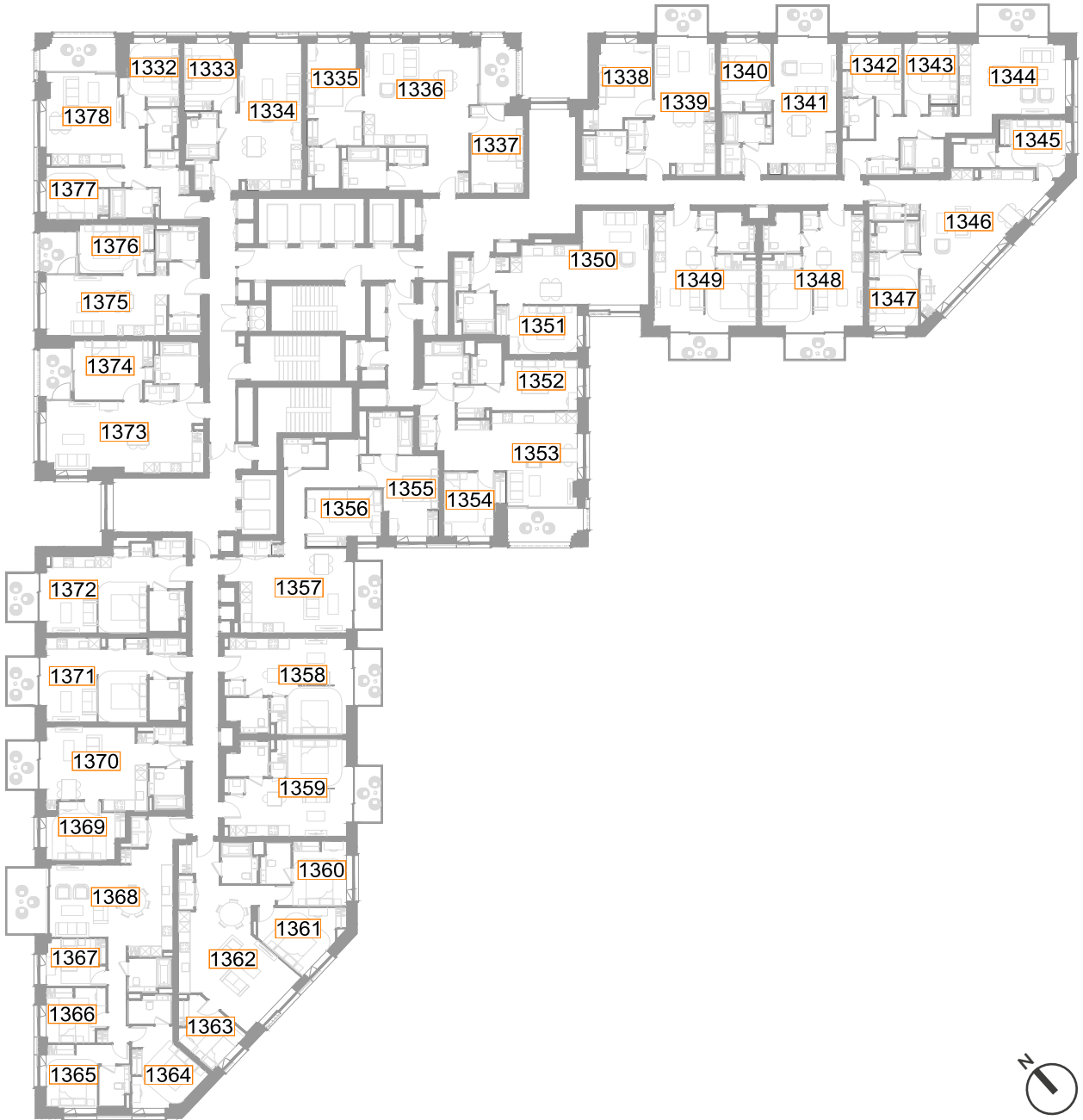

Fig. 47: Floor Plan



Plot N19 - Level 09

		DAYLIGHT							SUNLIGHT		
ROOM REF.	ROOM USE	MEDIAN DAYLIGHT FACTOR	TARGET (LONDON) (VERTICAL)	EN SPATIAL DAYLIGHT AUTONOMY percentage of room achieving target illuminance for 2190 hrs (50% of daylight hours)					MINUTES		
				100	150	200	TARGET	RELEVANT ENSDA	1 FEB	25 FEB	21 MAR
N19 - LEVEL 09											
1379	BEDROOM	1.1	0.7	97.3	85.6	55.5	100	97.3	0	0	44
1380	BEDROOM	1.1	0.7	100.0	88.0	52.5	100	100.0	0	0	42
1381	L/K/D	0.6	1.4	58.6	44.8	35.5	200	35.5	0	0	38
1382	BEDROOM	0.6	0.7	68.7	42.7	31.3	100	68.7	0	0	33
1383	L/K/D	0.9	1.4	88.5	57.5	38.8	200	38.8	0	0	29
1384	BEDROOM	0.2	0.7	3.4	0.9	0.0	100	3.4	0	0	13
1385	BEDROOM	0.7	0.7	74.9	45.8	27.3	100	74.9	0	0	8
1386	L/K/D	0.8	1.4	63.6	52.0	42.5	200	42.5	0	0	3
1387	BEDROOM	0.9	0.7	94.7	68.0	40.8	100	94.7	0	0	0
1388	L/K/D	0.7	1.4	64.9	47.7	35.9	200	35.9	0	0	0
1389	BEDROOM	0.8	0.7	92.7	48.0	33.3	100	92.7	0	0	0
1390	BEDROOM	1.2	0.7	100.0	90.1	59.6	100	100.0	0	0	0
1391	L/K/D	2.6	1.4	100.0	100.0	100.0	200	100.0	272	235	272
1392	BEDROOM	1.6	0.7	100.0	100.0	96.4	100	100.0	246	228	280
1393	L/K/D	2.8	1.4	100.0	100.0	100.0	200	100.0	330	382	516
1394	BEDROOM	2.0	0.7	100.0	100.0	100.0	100	100.0	160	212	382
1395	STUDIO	1.8	1.4	100.0	100.0	100.0	200	100.0	247	291	363
1396	STUDIO	1.7	1.4	100.0	100.0	96.7	200	96.7	219	299	372
1397	L/K/D	0.9	1.4	78.7	66.7	43.0	200	43.0	121	119	228
1398	BEDROOM	0.9	0.7	97.1	58.9	33.7	100	97.1	139	168	219
1399	BEDROOM	1.2	0.7	100.0	88.0	66.0	100	100.0	248	239	297
1400	L/K/D	2.5	1.4	100.0	100.0	100.0	200	100.0	338	357	398
1401	BEDROOM	1.5	0.7	100.0	100.0	93.2	100	100.0	176	182	314
1402	BEDROOM	0.7	0.7	82.8	47.5	33.9	100	82.8	202	203	310
1403	BEDROOM	0.7	0.7	65.6	32.3	17.2	100	65.6	83	88	90
1404	L/K/D	1.9	1.4	100.0	100.0	100.0	200	100.0	254	208	213
1405	STUDIO	1.7	1.4	100.0	100.0	99.6	200	99.6	250	249	314
1406	STUDIO	1.8	1.4	100.0	100.0	100.0	200	100.0	248	243	321
1407	BEDROOM	3.1	0.7	100.0	100.0	100.0	100	100.0	239	226	351
1408	BEDROOM	1.4	0.7	100.0	100.0	95.4	100	100.0	336	377	477
1409	L/K/D	1.4	1.4	99.7	92.1	78.8	200	78.8	342	388	560
1410	BEDROOM	2.0	0.7	100.0	100.0	100.0	100	100.0	336	382	470
1411	BEDROOM	1.6	0.7	100.0	98.2	83.1	100	100.0	247	294	368
1412	BEDROOM	4.4	0.7	100.0	100.0	100.0	100	100.0	256	303	395
1413	BEDROOM	2.4	0.7	100.0	100.0	100.0	100	100.0	47	109	90
1414	BEDROOM	1.8	0.7	100.0	100.0	98.4	100	100.0	0	16	15
1415	L/K/D	1.2	1.4	100.0	97.8	64.0	200	64.0	0	58	48
1416	BEDROOM	1.3	0.7	100.0	99.0	74.6	100	100.0	0	8	7
1417	L/K/D	1.4	1.4	100.0	96.6	84.0	200	84.0	34	55	76
1418	STUDIO	2.6	1.4	100.0	100.0	100.0	200	100.0	34	58	11
1419	STUDIO	2.7	1.4	100.0	100.0	100.0	200	100.0	34	53	7
1420	L/K/D	1.3	1.4	90.5	69.1	57.4	200	57.4	10	40	41
1421	BEDROOM	1.2	0.7	100.0	100.0	72.8	100	100.0	0	0	0
1422	L/K/D	1.5	1.4	100.0	87.9	68.1	200	68.1	6	35	34
1423	BEDROOM	1.0	0.7	100.0	88.3	46.7	100	100.0	0	0	0
1424	BEDROOM	2.0	0.7	100.0	100.0	100.0	100	100.0	0	0	8
1425	L/K/D	2.5	1.4	100.0	100.0	100.0	200	100.0	57	66	78

Table 49: Assessment Data

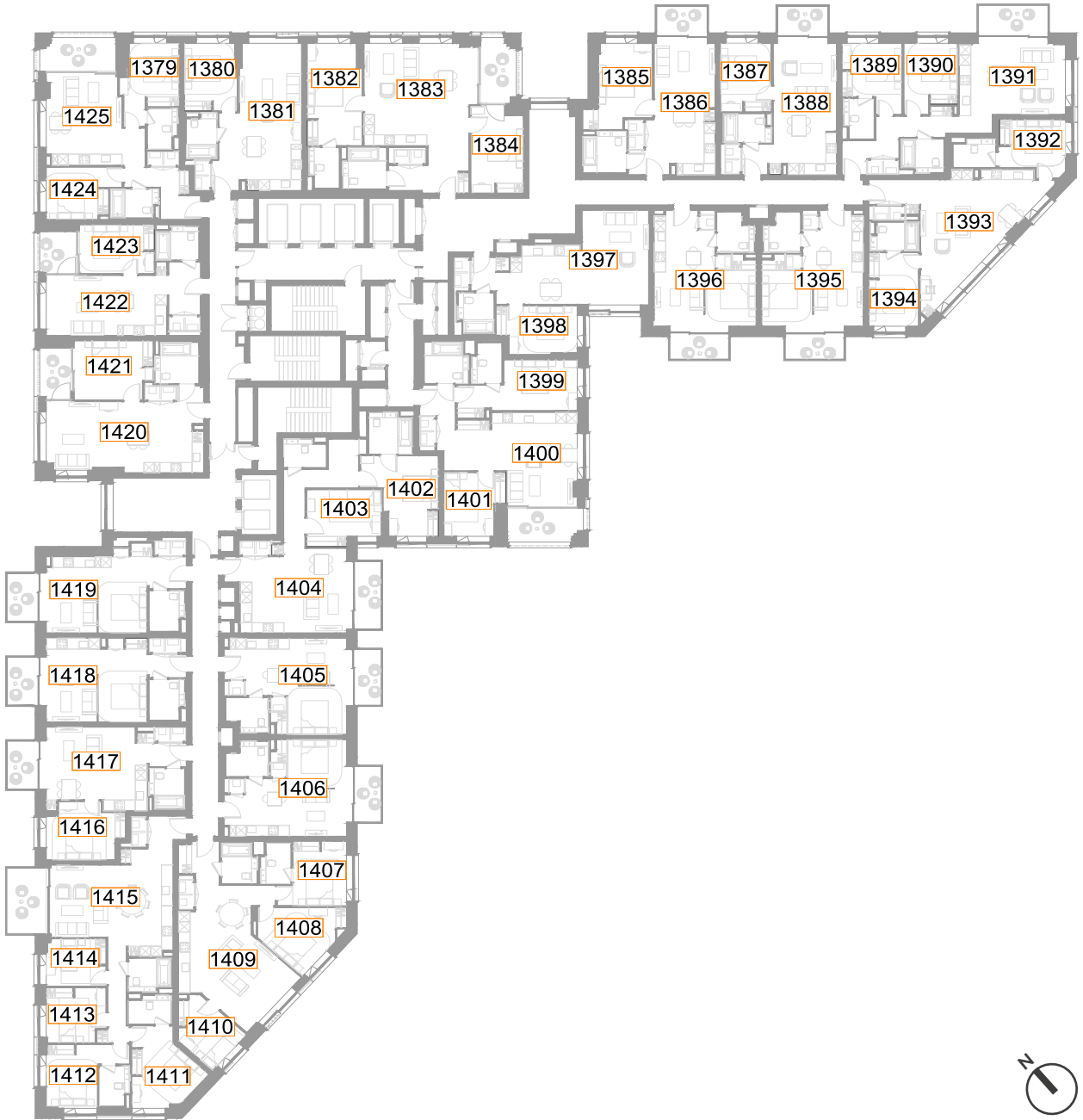

Fig. 48: Floor Plan



Plot N19 - Level 10

		DAYLIGHT							SUNLIGHT		
ROOM REF.	ROOM USE	MEDIAN DAYLIGHT FACTOR	TARGET (LONDON) (VERTICAL)	EN SPATIAL DAYLIGHT AUTONOMY percentage of room achieving target illuminance for 2190 hrs (50% of daylit hours)					MINUTES		
				100	150	200	TARGET	RELEVANT ENSDA	1 FEB	25 FEB	21 MAR
N19 - LEVEL 10											
1426	BEDROOM	1.1	0.7	99.3	88.4	56.8	100	99.3	0	0	44
1427	BEDROOM	1.1	0.7	100.0	92.4	56.3	100	100.0	0	0	42
1428	L/K/D	0.6	1.4	59.5	45.9	36.4	200	36.4	0	1	38
1429	BEDROOM	0.7	0.7	70.9	44.9	31.7	100	70.9	0	0	33
1430	L/K/D	0.9	1.4	91.9	62.4	43.8	200	43.8	0	0	29
1431	BEDROOM	0.2	0.7	4.7	0.9	0.0	100	4.7	0	0	13
1432	BEDROOM	0.8	0.7	83.3	49.8	30.4	100	83.3	0	0	8
1433	L/K/D	1.1	1.4	69.3	59.1	51.1	200	51.1	0	0	3
1434	BEDROOM	1.0	0.7	97.6	72.8	45.6	100	97.6	0	0	0
1435	L/K/D	1.0	1.4	72.6	59.1	46.9	200	46.9	0	0	0
1436	BEDROOM	0.9	0.7	96.7	57.3	34.0	100	96.7	0	0	0
1437	BEDROOM	1.3	0.7	100.0	95.7	64.5	100	100.0	0	0	0
1438	L/K/D	3.5	1.4	100.0	100.0	100.0	200	100.0	272	239	280
1439	BEDROOM	1.7	0.7	100.0	100.0	97.1	100	100.0	246	232	295
1440	L/K/D	2.9	1.4	100.0	100.0	100.0	200	100.0	330	385	516
1441	BEDROOM	2.1	0.7	100.0	100.0	100.0	100	100.0	160	214	382
1442	STUDIO	2.2	1.4	100.0	100.0	100.0	200	100.0	247	296	430
1443	STUDIO	2.1	1.4	100.0	100.0	100.0	200	100.0	251	313	393
1444	L/K/D	1.0	1.4	80.7	71.5	46.4	200	46.4	121	166	226
1445	BEDROOM	1.0	0.7	99.4	69.7	40.6	100	99.4	169	210	212
1446	BEDROOM	1.2	0.7	100.0	91.9	71.8	100	100.0	252	265	297
1447	L/K/D	2.6	1.4	100.0	100.0	100.0	200	100.0	338	363	431
1448	BEDROOM	1.6	0.7	100.0	100.0	98.3	100	100.0	176	196	346
1449	BEDROOM	0.8	0.7	90.5	57.5	38.0	100	90.5	210	239	346
1450	BEDROOM	1.0	0.7	81.8	60.4	46.9	100	81.8	111	164	233
1451	L/K/D	2.4	1.4	100.0	100.0	100.0	200	100.0	254	264	328
1452	STUDIO	2.1	1.4	100.0	100.0	100.0	200	100.0	250	261	339
1453	STUDIO	2.2	1.4	100.0	100.0	100.0	200	100.0	248	250	370
1454	BEDROOM	3.2	0.7	100.0	100.0	100.0	100	100.0	239	232	362
1455	BEDROOM	1.5	0.7	100.0	100.0	97.1	100	100.0	336	386	537
1456	L/K/D	1.5	1.4	99.8	92.1	79.6	200	79.6	342	394	560
1457	BEDROOM	2.0	0.7	100.0	100.0	100.0	100	100.0	336	390	526
1458	BEDROOM	1.7	0.7	100.0	98.8	84.3	100	100.0	247	298	368
1459	BEDROOM	4.5	0.7	100.0	100.0	100.0	100	100.0	256	311	395
1460	BEDROOM	2.5	0.7	100.0	100.0	100.0	100	100.0	47	110	90
1461	BEDROOM	1.8	0.7	100.0	100.0	100.0	100	100.0	0	16	15
1462	L/K/D	1.6	1.4	100.0	100.0	84.3	200	84.3	0	58	48
1463	BEDROOM	1.4	0.7	100.0	99.5	91.0	100	100.0	0	8	7
1464	L/K/D	2.0	1.4	100.0	100.0	92.8	200	92.8	34	82	76
1465	STUDIO	3.7	1.4	100.0	100.0	100.0	200	100.0	34	78	72
1466	STUDIO	4.0	1.4	100.0	100.0	100.0	200	100.0	34	73	68
1467	L/K/D	1.4	1.4	93.0	72.8	60.7	200	60.7	10	44	48
1468	BEDROOM	1.2	0.7	100.0	100.0	90.5	100	100.0	0	0	1
1469	L/K/D	1.5	1.4	100.0	94.1	70.9	200	70.9	6	35	41
1470	BEDROOM	1.0	0.7	100.0	95.0	50.6	100	100.0	0	0	0
1471	BEDROOM	2.0	0.7	100.0	100.0	100.0	100	100.0	0	0	15
1472	L/K/D	2.6	1.4	100.0	100.0	100.0	200	100.0	57	66	85

Table 50: Assessment Data

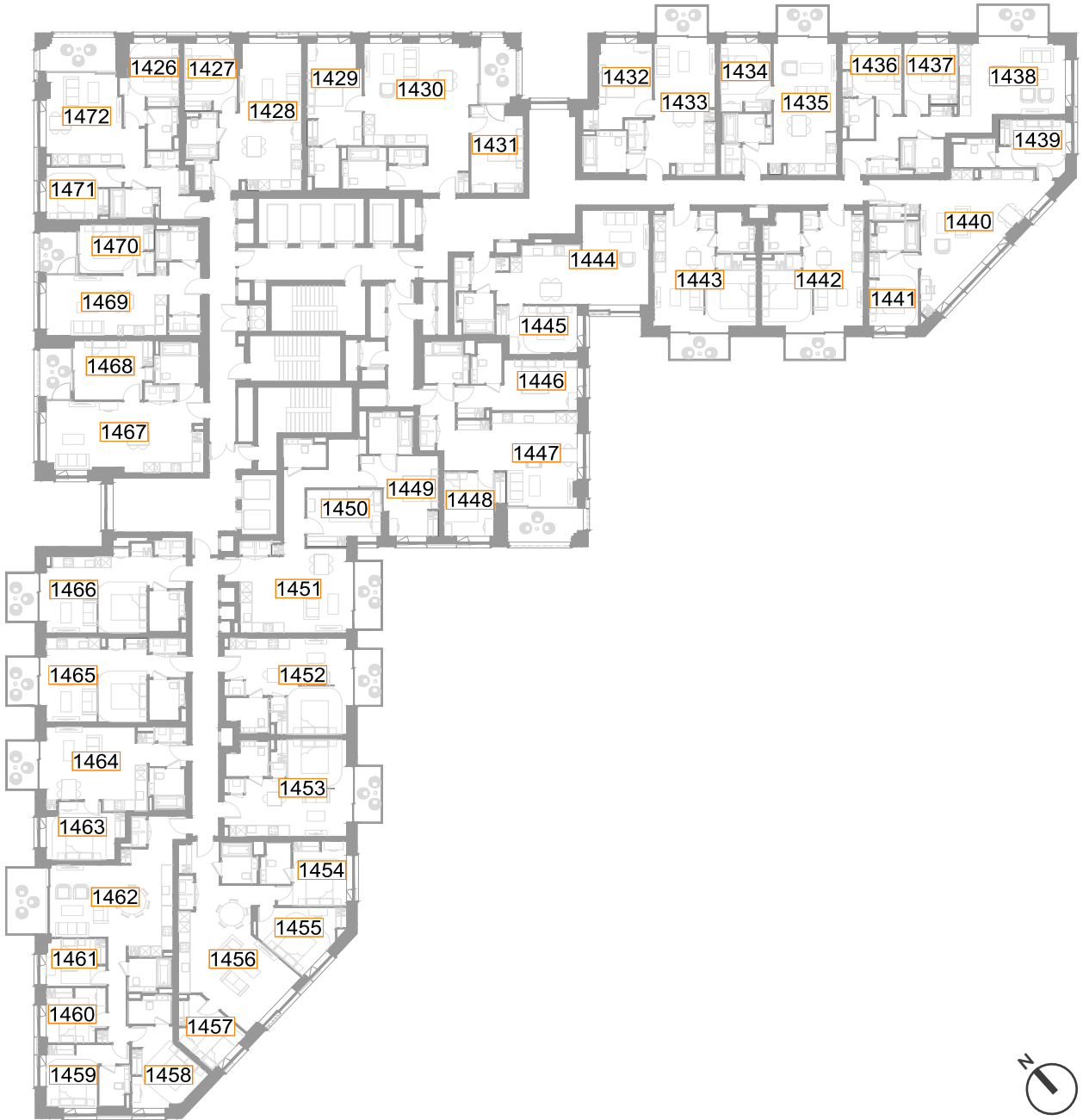

Fig. 49: Floor Plan



Plot N19 - Level 11

ROOM REF.	ROOM USE	DAYLIGHT							SUNLIGHT		
		MEDIAN DAYLIGHT FACTOR	TARGET (LONDON) (VERTICAL)	EN SPATIAL DAYLIGHT AUTONOMY percentage of room achieving target illuminance for 2190 hrs (50% of daylit hours)					MINUTES		
				100	150	200	TARGET	RELEVANT ENSDA	1 FEB	25 FEB	21 MAR
N19 - LEVEL 11											
1473	BEDROOM	1.2	0.7	100.0	94.3	64.3	100	100.0	0	0	47
1474	BEDROOM	1.1	0.7	100.0	97.4	60.9	100	100.0	0	0	42
1475	L/K/D	0.7	1.4	62.3	47.6	38.2	200	38.2	0	0	38
1476	BEDROOM	1.2	0.7	100.0	96.1	66.1	100	100.0	0	0	33
1477	BEDROOM	1.1	0.7	100.0	92.9	58.3	100	100.0	0	1	29
1478	L/K/D	1.0	1.4	86.2	62.4	51.4	200	51.4	89	50	25
1479	STUDIO	1.2	1.4	97.1	83.1	68.7	200	68.7	260	334	299
1480	STUDIO	1.4	1.4	90.5	74.7	64.1	200	64.1	258	333	294
1481	BEDROOM	2.0	0.7	100.0	100.0	97.2	100	100.0	261	266	302
1482	L/K/D	3.1	1.4	100.0	100.0	100.0	200	100.0	339	437	437
1483	BEDROOM	1.8	0.7	100.0	100.0	100.0	100	100.0	168	270	357
1484	BEDROOM	1.8	0.7	100.0	100.0	98.7	100	100.0	237	295	388
1485	L/K/D	0.6	1.4	66.0	44.0	30.0	200	30.0	134	130	126
1486	L/K/D	1.4	1.4	100.0	93.8	76.0	200	76.0	203	373	336
1487	BEDROOM	3.9	0.7	100.0	100.0	100.0	100	100.0	115	181	170
1488	L/K/D	1.1	1.4	93.9	66.2	52.4	200	52.4	53	76	68
1489	L/K/D	1.2	1.4	100.0	71.6	57.3	200	57.3	25	52	61
1490	BEDROOM	1.9	0.7	100.0	100.0	98.1	100	100.0	47	70	70
1491	BEDROOM	1.9	0.7	100.0	100.0	99.3	100	100.0	0	0	20
1492	L/K/D	3.4	1.4	100.0	100.0	100.0	200	100.0	10	31	108

Table 51: Assessment Data

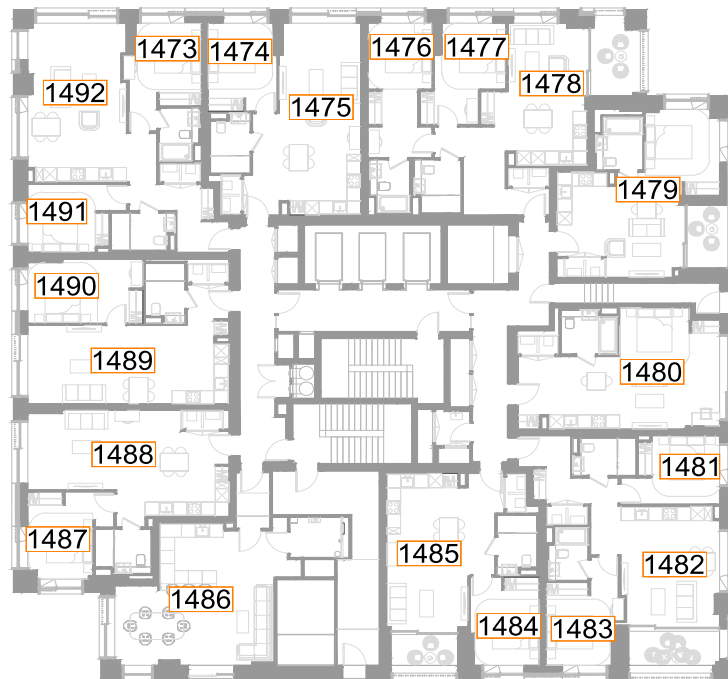

Fig. 50: Floor Plan



Plot N19 - Level 12

ROOM REF.	ROOM USE	DAYLIGHT							SUNLIGHT		
		MEDIAN DAYLIGHT FACTOR	TARGET (LONDON) (VERTICAL)	EN SPATIAL DAYLIGHT AUTONOMY percentage of room achieving target illuminance for 2190 hrs (50% of daylit hours)					MINUTES		
				100	150	200	TARGET	RELEVANT ENSDA	1 FEB	25 FEB	21 MAR
N19 - LEVEL 12											
1493	BEDROOM	1.2	0.7	100.0	95.0	66.4	100	100.0	0	0	47
1494	BEDROOM	1.2	0.7	100.0	99.3	64.2	100	100.0	0	0	42
1495	L/K/D	0.7	1.4	63.3	49.3	39.0	200	39.0	0	0	38
1496	BEDROOM	1.2	0.7	100.0	99.2	70.1	100	100.0	0	0	33
1497	BEDROOM	1.2	0.7	100.0	98.4	68.5	100	100.0	0	0	29
1498	L/K/D	1.1	1.4	91.4	66.9	54.4	200	54.4	89	54	25
1499	BEDROOM	3.0	0.7	100.0	100.0	100.0	100	100.0	254	324	300
1500	L/K/D	0.7	1.4	97.0	49.3	32.1	200	32.1	194	102	15
1501	BEDROOM	1.8	0.7	100.0	100.0	94.3	100	100.0	256	335	292
1502	L/K/D	0.8	1.4	95.7	51.2	33.3	200	33.3	192	116	23
1503	BEDROOM	2.1	0.7	100.0	100.0	97.9	100	100.0	261	337	307
1504	L/K/D	3.0	1.4	100.0	100.0	100.0	200	100.0	339	486	439
1505	BEDROOM	1.9	0.7	100.0	100.0	100.0	100	100.0	168	328	357
1506	BEDROOM	1.9	0.7	100.0	100.0	100.0	100	100.0	240	411	388
1507	L/K/D	0.8	1.4	89.0	53.3	37.4	200	37.4	166	219	129
1508	BEDROOM	2.5	0.7	100.0	100.0	100.0	100	100.0	254	436	377
1509	BEDROOM	2.2	0.7	100.0	100.0	100.0	100	100.0	199	370	335
1510	L/K/D	2.8	1.4	100.0	100.0	96.4	200	96.4	286	428	370
1511	BEDROOM	4.1	0.7	100.0	100.0	100.0	100	100.0	129	181	170
1512	L/K/D	1.1	1.4	97.6	67.2	53.2	200	53.2	53	76	68
1513	L/K/D	1.3	1.4	100.0	73.6	58.5	200	58.5	25	52	61
1514	BEDROOM	1.9	0.7	100.0	100.0	100.0	100	100.0	47	70	70
1515	BEDROOM	1.9	0.7	100.0	100.0	100.0	100	100.0	0	0	20
1516	L/K/D	3.5	1.4	100.0	100.0	100.0	200	100.0	10	31	108

Table 52: Assessment Data



Fig. 51: Floor Plan



Plot N19 - Level 13

ROOM REF.	ROOM USE	DAYLIGHT							SUNLIGHT		
		MEDIAN DAYLIGHT FACTOR	TARGET (LONDON) (VERTICAL)	EN SPATIAL DAYLIGHT AUTONOMY percentage of room achieving target illuminance for 2190 hrs (50% of daylight hours)					MINUTES		
				100	150	200	TARGET	RELEVANT ENSDA	1 FEB	25 FEB	21 MAR
N19 - LEVEL 13											
1517	BEDROOM	1.3	0.7	100.0	97.1	70.7	100	100.0	0	0	47
1518	BEDROOM	1.2	0.7	100.0	100.0	66.9	100	100.0	0	0	42
1519	L/K/D	0.7	1.4	65.2	50.3	40.7	200	40.7	0	0	38
1520	BEDROOM	1.3	0.7	100.0	100.0	73.2	100	100.0	0	0	33
1521	BEDROOM	1.2	0.7	100.0	100.0	72.4	100	100.0	0	0	29
1522	L/K/D	1.1	1.4	93.4	69.6	57.2	200	57.2	89	51	25
1523	BEDROOM	3.2	0.7	100.0	100.0	100.0	100	100.0	265	331	305
1524	L/K/D	0.9	1.4	98.0	62.5	37.3	200	37.3	194	102	21
1525	BEDROOM	2.0	0.7	100.0	100.0	98.1	100	100.0	257	335	298
1526	L/K/D	0.8	1.4	96.7	54.7	35.7	200	35.7	193	116	28
1527	BEDROOM	2.2	0.7	100.0	100.0	99.3	100	100.0	261	337	312
1528	L/K/D	3.1	1.4	100.0	100.0	100.0	200	100.0	339	512	445
1529	BEDROOM	2.0	0.7	100.0	100.0	100.0	100	100.0	168	373	357
1530	BEDROOM	2.0	0.7	100.0	100.0	100.0	100	100.0	244	438	388
1531	L/K/D	0.8	1.4	90.7	56.0	40.0	200	40.0	172	219	129
1532	BEDROOM	2.8	0.7	100.0	100.0	100.0	100	100.0	267	436	377
1533	BEDROOM	2.4	0.7	100.0	100.0	100.0	100	100.0	210	370	335
1534	L/K/D	3.0	1.4	100.0	100.0	97.3	200	97.3	328	428	370
1535	BEDROOM	4.3	0.7	100.0	100.0	100.0	100	100.0	129	181	170
1536	L/K/D	1.2	1.4	99.3	68.9	53.6	200	53.6	53	76	68
1537	L/K/D	1.3	1.4	100.0	76.2	59.6	200	59.6	25	52	61
1538	BEDROOM	1.9	0.7	100.0	100.0	100.0	100	100.0	47	70	70
1539	BEDROOM	2.0	0.7	100.0	100.0	100.0	100	100.0	0	0	20
1540	L/K/D	3.6	1.4	100.0	100.0	100.0	200	100.0	10	31	108

Table 53: Assessment Data

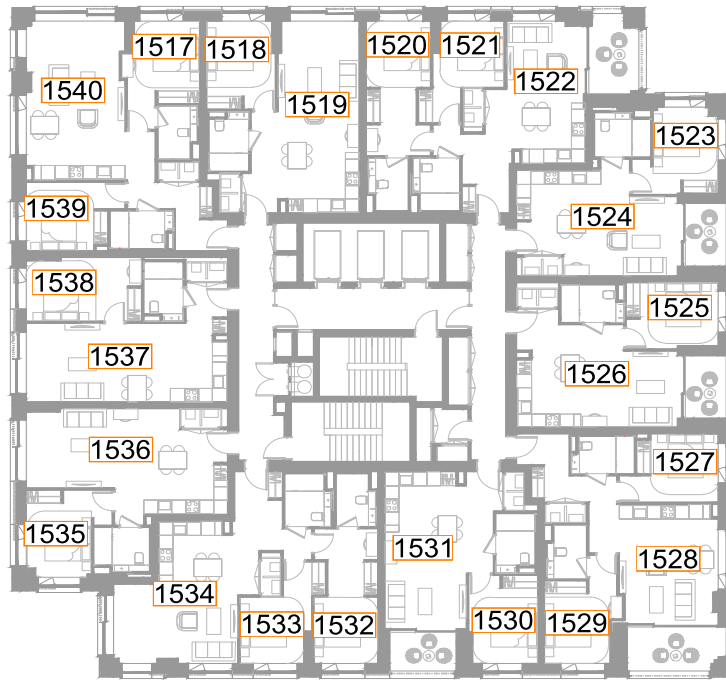

Fig. 52: Floor Plan



Plot N19 - Level 14

ROOM REF.	ROOM USE	DAYLIGHT							SUNLIGHT		
		MEDIAN DAYLIGHT FACTOR	TARGET (LONDON) (VERTICAL)	EN SPATIAL DAYLIGHT AUTONOMY percentage of room achieving target illuminance for 2190 hrs (50% of daylit hours)					MINUTES		
				100	150	200	TARGET	RELEVANT ENSDA	1 FEB	25 FEB	21 MAR
N19 - LEVEL 14											
1541	BEDROOM	1.3	0.7	100.0	97.9	72.9	100	100.0	0	0	47
1542	BEDROOM	1.2	0.7	100.0	100.0	70.2	100	100.0	0	0	42
1543	L/K/D	0.7	1.4	66.5	51.2	42.2	200	42.2	0	0	38
1544	BEDROOM	1.3	0.7	100.0	100.0	77.2	100	100.0	0	0	33
1545	BEDROOM	1.2	0.7	100.0	100.0	78.0	100	100.0	0	0	29
1546	L/K/D	1.2	1.4	95.0	70.4	58.3	200	58.3	89	49	25
1547	BEDROOM	3.3	0.7	100.0	100.0	100.0	100	100.0	314	331	311
1548	L/K/D	0.9	1.4	98.4	66.5	38.1	200	38.1	197	110	27
1549	BEDROOM	2.1	0.7	100.0	100.0	98.1	100	100.0	307	335	304
1550	L/K/D	0.9	1.4	96.7	56.4	36.4	200	36.4	202	116	34
1551	BEDROOM	2.2	0.7	100.0	100.0	98.6	100	100.0	277	337	318
1552	L/K/D	3.2	1.4	100.0	100.0	100.0	200	100.0	342	528	451
1553	BEDROOM	2.1	0.7	100.0	100.0	100.0	100	100.0	180	377	357
1554	BEDROOM	2.1	0.7	100.0	100.0	100.0	100	100.0	263	438	388
1555	L/K/D	0.9	1.4	91.2	58.1	41.9	200	41.9	179	219	129
1556	BEDROOM	2.8	0.7	100.0	100.0	100.0	100	100.0	305	436	377
1557	BEDROOM	2.4	0.7	100.0	100.0	100.0	100	100.0	228	370	335
1558	L/K/D	3.0	1.4	100.0	100.0	98.0	200	98.0	364	428	370
1559	BEDROOM	4.4	0.7	100.0	100.0	100.0	100	100.0	129	181	170
1560	L/K/D	1.2	1.4	99.7	69.6	54.9	200	54.9	53	76	68
1561	L/K/D	1.4	1.4	100.0	78.9	61.2	200	61.2	25	52	61
1562	BEDROOM	2.0	0.7	100.0	100.0	100.0	100	100.0	47	70	70
1563	BEDROOM	2.0	0.7	100.0	100.0	100.0	100	100.0	0	0	20
1564	L/K/D	3.7	1.4	100.0	100.0	100.0	200	100.0	10	31	109

Table 54: Assessment Data



Fig. 53: Floor Plan



Plot N19 - Level 15

ROOM REF.	ROOM USE	DAYLIGHT							SUNLIGHT		
		MEDIAN DAYLIGHT FACTOR	TARGET (LONDON) (VERTICAL)	EN SPATIAL DAYLIGHT AUTONOMY percentage of room achieving target illuminance for 2190 hrs (50% of daylit hours)					MINUTES		
				100	150	200	TARGET	RELEVANT ENSDA	1 FEB	25 FEB	21 MAR
N19 - LEVEL 15											
1565	BEDROOM	1.4	0.7	100.0	98.6	79.3	100	100.0	0	0	47
1566	BEDROOM	1.3	0.7	100.0	100.0	72.2	100	100.0	0	0	42
1567	L/K/D	0.8	1.4	66.9	52.7	43.5	200	43.5	0	0	38
1568	BEDROOM	1.4	0.7	100.0	100.0	79.5	100	100.0	0	0	33
1569	BEDROOM	1.3	0.7	100.0	100.0	85.0	100	100.0	0	0	30
1570	L/K/D	1.2	1.4	96.4	73.2	59.7	200	59.7	89	49	25
1571	BEDROOM	3.5	0.7	100.0	100.0	100.0	100	100.0	342	324	313
1572	L/K/D	0.9	1.4	98.6	69.9	39.1	200	39.1	197	113	30
1573	BEDROOM	2.1	0.7	100.0	100.0	99.4	100	100.0	350	347	310
1574	L/K/D	0.9	1.4	97.3	59.1	37.4	200	37.4	210	124	40
1575	BEDROOM	2.3	0.7	100.0	100.0	99.3	100	100.0	322	337	324
1576	L/K/D	3.3	1.4	100.0	100.0	100.0	200	100.0	397	528	456
1577	BEDROOM	2.2	0.7	100.0	100.0	100.0	100	100.0	228	377	357
1578	BEDROOM	2.1	0.7	100.0	100.0	100.0	100	100.0	311	438	388
1579	L/K/D	0.9	1.4	91.7	60.2	42.4	200	42.4	190	219	129
1580	BEDROOM	2.9	0.7	100.0	100.0	100.0	100	100.0	353	436	377
1581	BEDROOM	2.5	0.7	100.0	100.0	100.0	100	100.0	290	370	335
1582	L/K/D	3.1	1.4	100.0	100.0	97.8	200	97.8	404	428	370
1583	BEDROOM	4.5	0.7	100.0	100.0	100.0	100	100.0	153	181	170
1584	L/K/D	1.3	1.4	100.0	70.5	55.6	200	55.6	53	76	68
1585	L/K/D	1.4	1.4	100.0	82.3	62.1	200	62.1	25	52	61
1586	BEDROOM	2.0	0.7	100.0	100.0	100.0	100	100.0	47	70	70
1587	BEDROOM	2.1	0.7	100.0	100.0	100.0	100	100.0	0	0	20
1588	L/K/D	3.8	1.4	100.0	100.0	100.0	200	100.0	10	31	110

Table 55: Assessment Data

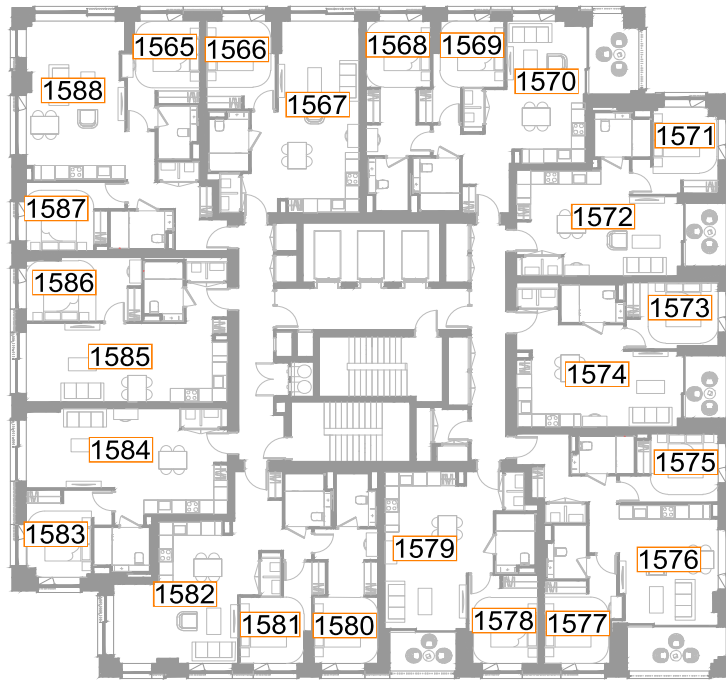

Fig. 54: Floor Plan



Plot N19 - Level 16

ROOM REF.	ROOM USE	DAYLIGHT							SUNLIGHT		
		MEDIAN DAYLIGHT FACTOR	TARGET (LONDON) (VERTICAL)	EN SPATIAL DAYLIGHT AUTONOMY percentage of room achieving target illuminance for 2190 hrs (50% of daylit hours)					MINUTES		
				100	150	200	TARGET	RELEVANT ENSDA	1 FEB	25 FEB	21 MAR
N19 - LEVEL 16											
1589	BEDROOM	1.4	0.7	100.0	98.6	84.3	100	100.0	0	0	48
1590	BEDROOM	1.3	0.7	100.0	100.0	76.8	100	100.0	0	0	42
1591	L/K/D	0.8	1.4	68.7	53.7	43.7	200	43.7	0	0	38
1592	BEDROOM	1.4	0.7	100.0	100.0	84.3	100	100.0	0	0	33
1593	BEDROOM	1.3	0.7	100.0	100.0	88.2	100	100.0	0	0	31
1594	L/K/D	1.3	1.4	97.0	74.6	59.7	200	59.7	89	49	25
1595	BEDROOM	3.6	0.7	100.0	100.0	100.0	100	100.0	351	324	314
1596	L/K/D	0.9	1.4	99.2	71.9	40.5	200	40.5	197	105	31
1597	BEDROOM	2.2	0.7	100.0	100.0	99.4	100	100.0	359	346	310
1598	L/K/D	0.9	1.4	97.7	59.1	38.8	200	38.8	210	132	42
1599	BEDROOM	2.4	0.7	100.0	100.0	99.3	100	100.0	366	347	329
1600	L/K/D	3.4	1.4	100.0	100.0	100.0	200	100.0	440	528	463
1601	BEDROOM	2.2	0.7	100.0	100.0	100.0	100	100.0	278	377	357
1602	BEDROOM	2.2	0.7	100.0	100.0	100.0	100	100.0	350	438	388
1603	L/K/D	0.9	1.4	91.7	60.7	44.3	200	44.3	212	219	129
1604	BEDROOM	2.9	0.7	100.0	100.0	100.0	100	100.0	386	436	377
1605	BEDROOM	2.5	0.7	100.0	100.0	100.0	100	100.0	330	370	335
1606	L/K/D	3.2	1.4	100.0	100.0	98.6	200	98.6	416	428	370
1607	BEDROOM	4.5	0.7	100.0	100.0	100.0	100	100.0	153	181	170
1608	L/K/D	1.3	1.4	99.8	71.2	56.7	200	56.7	53	76	68
1609	L/K/D	1.5	1.4	100.0	85.8	62.4	200	62.4	25	52	63
1610	BEDROOM	2.1	0.7	100.0	100.0	100.0	100	100.0	47	70	71
1611	BEDROOM	2.2	0.7	100.0	100.0	100.0	100	100.0	0	0	20
1612	L/K/D	3.8	1.4	100.0	100.0	100.0	200	100.0	10	31	132

Table 56: Assessment Data



Fig. 55: Floor Plan



Plot N19 - Level 17

ROOM REF.	ROOM USE	DAYLIGHT							SUNLIGHT		
		MEDIAN DAYLIGHT FACTOR	TARGET (LONDON) (VERTICAL)	EN SPATIAL DAYLIGHT AUTONOMY percentage of room achieving target illuminance for 2190 hrs (50% of daylit hours)					MINUTES		
				100	150	200	TARGET	RELEVANT ENSDA	1 FEB	25 FEB	21 MAR
N19 - LEVEL 17											
1613	BEDROOM	1.4	0.7	100.0	99.3	83.6	100	100.0	1	0	71
1614	BEDROOM	1.4	0.7	100.0	100.0	77.5	100	100.0	0	0	42
1615	L/K/D	0.8	1.4	69.3	54.0	44.4	200	44.4	0	0	39
1616	BEDROOM	1.4	0.7	100.0	100.0	86.6	100	100.0	0	0	33
1617	BEDROOM	1.3	0.7	100.0	100.0	92.1	100	100.0	0	0	32
1618	L/K/D	1.3	1.4	98.3	75.4	61.0	200	61.0	89	49	25
1619	BEDROOM	3.7	0.7	100.0	100.0	100.0	100	100.0	370	324	315
1620	L/K/D	1.0	1.4	99.2	72.5	41.3	200	41.3	197	102	32
1621	BEDROOM	2.2	0.7	100.0	100.0	100.0	100	100.0	374	339	311
1622	L/K/D	0.9	1.4	97.9	61.4	39.0	200	39.0	210	127	42
1623	BEDROOM	2.4	0.7	100.0	100.0	99.3	100	100.0	366	353	329
1624	L/K/D	3.5	1.4	100.0	100.0	100.0	200	100.0	451	541	464
1625	BEDROOM	2.3	0.7	100.0	100.0	100.0	100	100.0	297	377	357
1626	BEDROOM	2.3	0.7	100.0	100.0	100.0	100	100.0	381	438	388
1627	L/K/D	1.0	1.4	92.4	62.9	45.7	200	45.7	243	219	129
1628	BEDROOM	3.0	0.7	100.0	100.0	100.0	100	100.0	411	436	377
1629	BEDROOM	2.6	0.7	100.0	100.0	100.0	100	100.0	340	370	335
1630	L/K/D	3.3	1.4	100.0	100.0	99.1	200	99.1	416	428	370
1631	BEDROOM	4.6	0.7	100.0	100.0	100.0	100	100.0	153	181	170
1632	L/K/D	1.4	1.4	100.0	72.4	57.3	200	57.3	53	76	71
1633	L/K/D	1.5	1.4	100.0	89.4	63.5	200	63.5	25	52	63
1634	BEDROOM	2.1	0.7	100.0	100.0	100.0	100	100.0	47	70	74
1635	BEDROOM	2.2	0.7	100.0	100.0	100.0	100	100.0	0	0	20
1636	L/K/D	3.9	1.4	100.0	100.0	100.0	200	100.0	13	31	145

Table 57: Assessment Data

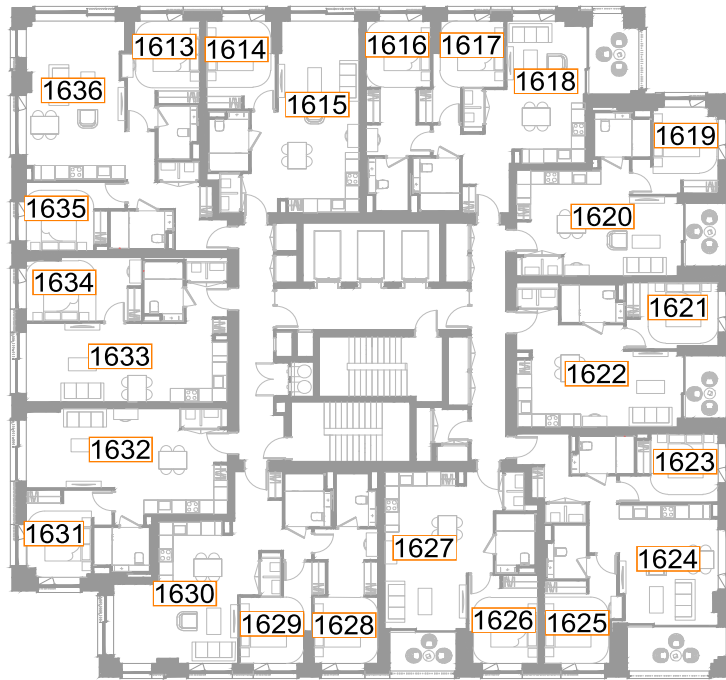

Fig. 56: Floor Plan



Plot N19 - Level 18

ROOM REF.	ROOM USE	DAYLIGHT							SUNLIGHT		
		MEDIAN DAYLIGHT FACTOR	TARGET (LONDON) (VERTICAL)	EN SPATIAL DAYLIGHT AUTONOMY percentage of room achieving target illuminance for 2190 hrs (50% of daylit hours)					MINUTES		
				100	150	200	TARGET	RELEVANT ENSDA	1 FEB	25 FEB	21 MAR
N19 - LEVEL 18											
1637	BEDROOM	1.5	0.7	100.0	100.0	86.4	100	100.0	3	1	78
1638	BEDROOM	1.4	0.7	100.0	100.0	80.8	100	100.0	4	0	62
1639	L/K/D	0.8	1.4	70.6	55.4	45.8	200	45.8	5	0	63
1640	BEDROOM	1.5	0.7	100.0	100.0	89.0	100	100.0	5	0	33
1641	BEDROOM	1.4	0.7	100.0	100.0	97.6	100	100.0	3	0	33
1642	L/K/D	1.3	1.4	99.4	77.9	62.4	200	62.4	89	55	25
1643	BEDROOM	3.9	0.7	100.0	100.0	100.0	100	100.0	372	325	316
1644	L/K/D	1.0	1.4	99.2	76.4	42.7	200	42.7	197	102	34
1645	BEDROOM	2.3	0.7	100.0	100.0	100.0	100	100.0	383	335	313
1646	L/K/D	0.9	1.4	98.4	64.7	39.7	200	39.7	210	120	44
1647	BEDROOM	2.5	0.7	100.0	100.0	100.0	100	100.0	366	345	330
1648	L/K/D	3.6	1.4	100.0	100.0	100.0	200	100.0	473	542	464
1649	BEDROOM	2.4	0.7	100.0	100.0	100.0	100	100.0	328	377	357
1650	BEDROOM	2.3	0.7	100.0	100.0	100.0	100	100.0	406	438	388
1651	L/K/D	1.0	1.4	92.9	65.2	47.4	200	47.4	247	219	129
1652	BEDROOM	3.0	0.7	100.0	100.0	100.0	100	100.0	411	436	377
1653	BEDROOM	2.6	0.7	100.0	100.0	100.0	100	100.0	340	370	335
1654	L/K/D	3.4	1.4	100.0	100.0	99.6	200	99.6	416	428	370
1655	BEDROOM	4.7	0.7	100.0	100.0	100.0	100	100.0	153	181	172
1656	L/K/D	1.4	1.4	100.0	73.2	58.4	200	58.4	53	76	72
1657	L/K/D	1.6	1.4	100.0	91.3	64.2	200	64.2	25	52	67
1658	BEDROOM	2.2	0.7	100.0	100.0	100.0	100	100.0	47	70	78
1659	BEDROOM	2.2	0.7	100.0	100.0	100.0	100	100.0	0	0	20
1660	L/K/D	4.0	1.4	100.0	100.0	100.0	200	100.0	12	32	166

Table 58: Assessment Data



Fig. 57: Floor Plan



Plot N19 - Level 19

ROOM REF.	ROOM USE	DAYLIGHT							SUNLIGHT		
		MEDIAN DAYLIGHT FACTOR	TARGET (LONDON) (VERTICAL)	EN SPATIAL DAYLIGHT AUTONOMY percentage of room achieving target illuminance for 2190 hrs (50% of daylit hours)					MINUTES		
				100	150	200	TARGET	RELEVANT ENSDA	1 FEB	25 FEB	21 MAR
N19 - LEVEL 19											
1661	BEDROOM	1.5	0.7	100.0	100.0	89.3	100	100.0	0	8	86
1662	BEDROOM	1.4	0.7	100.0	100.0	85.4	100	100.0	0	0	70
1663	L/K/D	0.9	1.4	71.4	56.3	46.5	200	46.5	2	3	71
1664	BEDROOM	1.5	0.7	100.0	100.0	94.5	100	100.0	4	0	55
1665	BEDROOM	1.4	0.7	100.0	100.0	96.1	100	100.0	6	0	34
1666	L/K/D	1.3	1.4	99.7	80.4	63.5	200	63.5	99	62	25
1667	BEDROOM	4.1	0.7	100.0	100.0	100.0	100	100.0	372	331	318
1668	L/K/D	1.0	1.4	99.4	77.6	43.9	200	43.9	197	104	35
1669	BEDROOM	2.3	0.7	100.0	100.0	100.0	100	100.0	383	335	315
1670	L/K/D	0.9	1.4	98.8	65.7	41.1	200	41.1	210	116	46
1671	BEDROOM	2.5	0.7	100.0	100.0	100.0	100	100.0	366	338	332
1672	L/K/D	3.8	1.4	100.0	100.0	100.0	200	100.0	494	535	466
1673	BEDROOM	2.5	0.7	100.0	100.0	100.0	100	100.0	340	377	357
1674	BEDROOM	2.4	0.7	100.0	100.0	100.0	100	100.0	406	438	388
1675	L/K/D	1.0	1.4	92.6	66.2	48.8	200	48.8	247	219	129
1676	BEDROOM	3.1	0.7	100.0	100.0	100.0	100	100.0	411	436	377
1677	BEDROOM	2.7	0.7	100.0	100.0	100.0	100	100.0	340	370	335
1678	L/K/D	3.5	1.4	100.0	100.0	99.6	200	99.6	416	428	370
1679	BEDROOM	4.8	0.7	100.0	100.0	100.0	100	100.0	153	181	173
1680	L/K/D	1.5	1.4	100.0	73.9	59.7	200	59.7	53	76	76
1681	L/K/D	1.7	1.4	100.0	93.1	65.4	200	65.4	25	52	71
1682	BEDROOM	2.2	0.7	100.0	100.0	100.0	100	100.0	47	70	83
1683	BEDROOM	2.3	0.7	100.0	100.0	100.0	100	100.0	0	0	23
1684	L/K/D	4.1	1.4	100.0	100.0	100.0	200	100.0	10	37	185

Table 59: Assessment Data

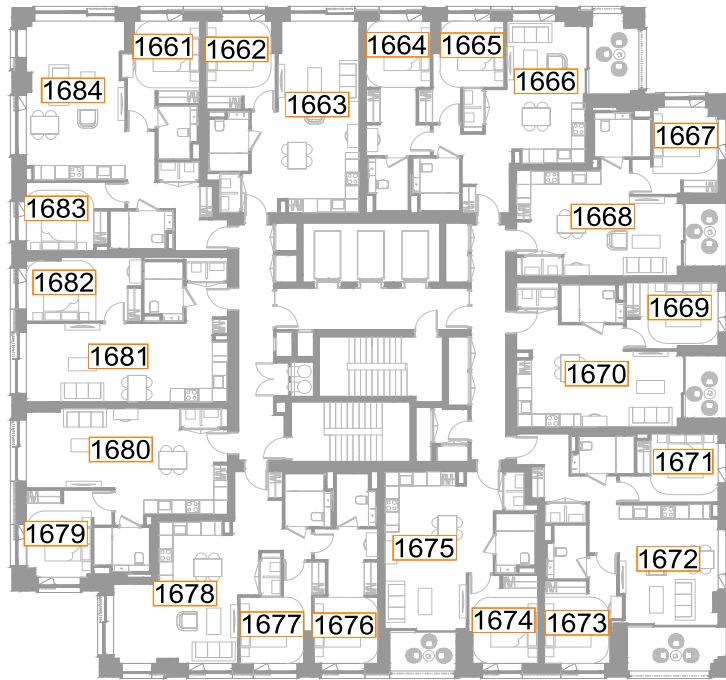

Fig. 58: Floor Plan



Plot N19 - Level 20

ROOM REF.	ROOM USE	DAYLIGHT							SUNLIGHT		
		MEDIAN DAYLIGHT FACTOR	TARGET (LONDON) (VERTICAL)	EN SPATIAL DAYLIGHT AUTONOMY percentage of room achieving target illuminance for 2190 hrs (50% of daylit hours)					MINUTES		
				100	150	200	TARGET	RELEVANT ENSDA	1 FEB	25 FEB	21 MAR
N19 - LEVEL 20											
1685	BEDROOM	1.6	0.7	100.0	100.0	91.4	100	100.0	0	9	94
1686	BEDROOM	1.5	0.7	100.0	100.0	90.7	100	100.0	0	0	79
1687	L/K/D	0.9	1.4	71.9	57.4	47.8	200	47.8	0	9	79
1688	BEDROOM	1.6	0.7	100.0	100.0	96.9	100	100.0	0	0	64
1689	BEDROOM	1.5	0.7	100.0	100.0	98.4	100	100.0	0	6	65
1690	L/K/D	1.4	1.4	100.0	81.8	64.6	200	64.6	103	68	51
1691	BEDROOM	4.1	0.7	100.0	100.0	100.0	100	100.0	383	338	319
1692	L/K/D	1.0	1.4	99.2	79.6	45.1	200	45.1	197	110	37
1693	BEDROOM	2.4	0.7	100.0	100.0	100.0	100	100.0	383	340	317
1694	L/K/D	0.9	1.4	98.4	67.6	42.4	200	42.4	210	117	48
1695	BEDROOM	2.5	0.7	100.0	100.0	100.0	100	100.0	366	337	334
1696	L/K/D	3.9	1.4	100.0	100.0	100.0	200	100.0	494	528	469
1697	BEDROOM	2.5	0.7	100.0	100.0	100.0	100	100.0	340	377	357
1698	BEDROOM	2.4	0.7	100.0	100.0	100.0	100	100.0	406	438	388
1699	L/K/D	1.0	1.4	93.8	68.6	51.4	200	51.4	247	219	129
1700	BEDROOM	3.1	0.7	100.0	100.0	100.0	100	100.0	411	436	377
1701	BEDROOM	2.7	0.7	100.0	100.0	100.0	100	100.0	340	370	335
1702	L/K/D	3.6	1.4	100.0	100.0	100.0	200	100.0	416	428	372
1703	BEDROOM	4.9	0.7	100.0	100.0	100.0	100	100.0	153	181	177
1704	L/K/D	1.5	1.4	100.0	75.3	60.2	200	60.2	53	76	81
1705	L/K/D	1.7	1.4	100.0	95.2	66.1	200	66.1	25	52	81
1706	BEDROOM	2.3	0.7	100.0	100.0	100.0	100	100.0	47	70	94
1707	BEDROOM	2.3	0.7	100.0	100.0	100.0	100	100.0	0	0	30
1708	L/K/D	4.2	1.4	100.0	100.0	100.0	200	100.0	10	37	210

Table 60: Assessment Data

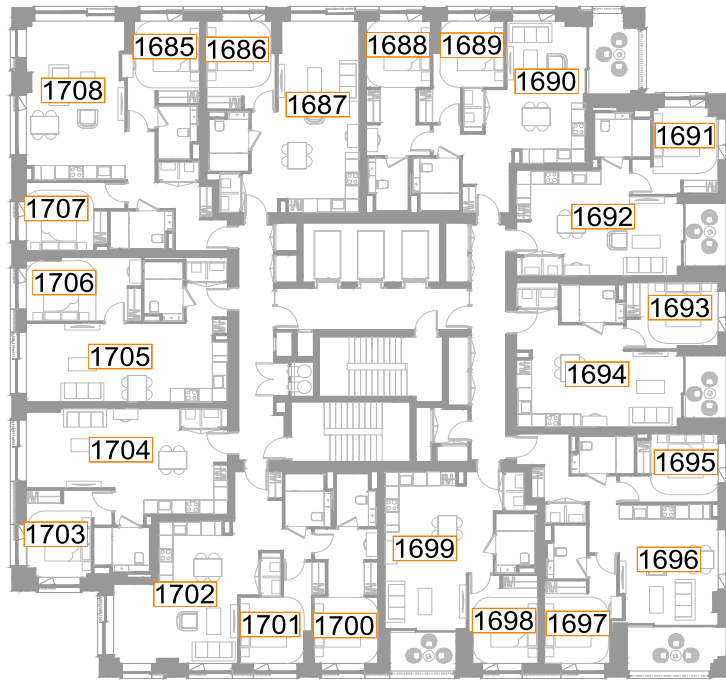

Fig. 59: Floor Plan



Plot N19 - Level 21

ROOM REF.	ROOM USE	DAYLIGHT							SUNLIGHT		
		MEDIAN DAYLIGHT FACTOR	TARGET (LONDON) (VERTICAL)	EN SPATIAL DAYLIGHT AUTONOMY percentage of room achieving target illuminance for 2190 hrs (50% of daylit hours)					MINUTES		
				100	150	200	TARGET	RELEVANT ENSDA	1 FEB	25 FEB	21 MAR
N19 - LEVEL 21											
1709	BEDROOM	1.6	0.7	100.0	100.0	94.3	100	100.0	0	9	103
1710	BEDROOM	1.5	0.7	100.0	100.0	95.4	100	100.0	0	0	87
1711	L/K/D	0.9	1.4	72.3	58.2	48.0	200	48.0	0	9	88
1712	BEDROOM	1.6	0.7	100.0	100.0	96.9	100	100.0	0	0	73
1713	BEDROOM	1.5	0.7	100.0	100.0	99.2	100	100.0	0	12	74
1714	L/K/D	1.5	1.4	100.0	85.4	66.0	200	66.0	94	76	60
1715	BEDROOM	4.2	0.7	100.0	100.0	100.0	100	100.0	389	345	321
1716	L/K/D	1.0	1.4	99.8	82.0	45.3	200	45.3	206	117	39
1717	BEDROOM	2.5	0.7	100.0	100.0	100.0	100	100.0	385	347	319
1718	L/K/D	1.0	1.4	99.2	67.4	41.9	200	41.9	210	124	51
1719	BEDROOM	2.6	0.7	100.0	100.0	100.0	100	100.0	366	341	337
1720	L/K/D	4.0	1.4	100.0	100.0	100.0	200	100.0	494	528	471
1721	BEDROOM	2.6	0.7	100.0	100.0	100.0	100	100.0	340	377	357
1722	BEDROOM	2.5	0.7	100.0	100.0	100.0	100	100.0	406	438	388
1723	L/K/D	1.1	1.4	95.2	71.2	51.4	200	51.4	247	219	129
1724	BEDROOM	3.2	0.7	100.0	100.0	100.0	100	100.0	411	436	379
1725	BEDROOM	2.8	0.7	100.0	100.0	100.0	100	100.0	340	370	336
1726	L/K/D	3.6	1.4	100.0	100.0	100.0	200	100.0	416	428	373
1727	BEDROOM	5.0	0.7	100.0	100.0	100.0	100	100.0	153	181	182
1728	L/K/D	1.6	1.4	100.0	76.5	61.1	200	61.1	53	76	93
1729	L/K/D	1.7	1.4	100.0	96.1	66.5	200	66.5	25	52	94
1730	BEDROOM	2.4	0.7	100.0	100.0	100.0	100	100.0	47	70	108
1731	BEDROOM	2.4	0.7	100.0	100.0	100.0	100	100.0	0	0	49
1732	L/K/D	4.3	1.4	100.0	100.0	100.0	200	100.0	10	37	235

Table 61: Assessment Data

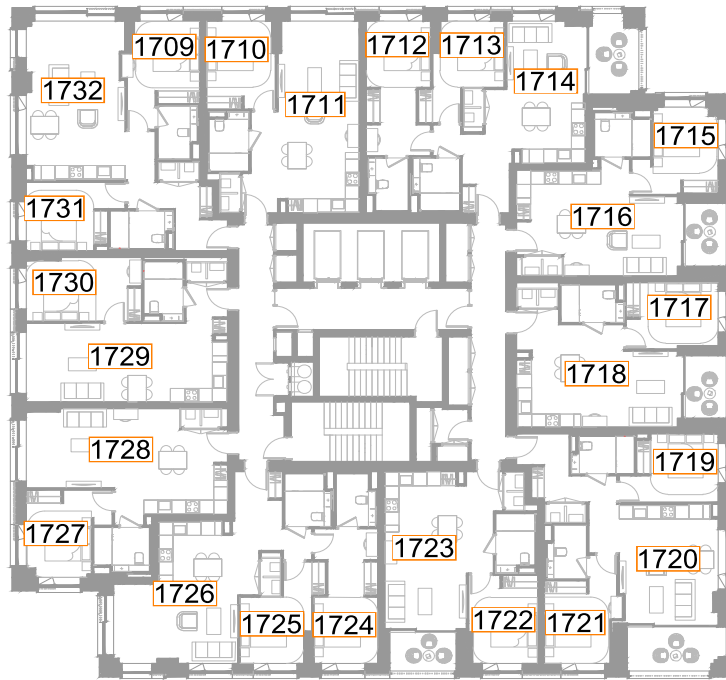

Fig. 60: Floor Plan



Plot N19 - Level 22

ROOM REF.	ROOM USE	DAYLIGHT							SUNLIGHT		
		MEDIAN DAYLIGHT FACTOR	TARGET (LONDON) (VERTICAL)	EN SPATIAL DAYLIGHT AUTONOMY percentage of room achieving target illuminance for 2190 hrs (50% of daylit hours)					MINUTES		
				100	150	200	TARGET	RELEVANT ENSDA	1 FEB	25 FEB	21 MAR
N19 - LEVEL 22											
1733	BEDROOM	1.6	0.7	100.0	100.0	93.6	100	100.0	0	9	112
1734	BEDROOM	1.6	0.7	100.0	100.0	98.0	100	100.0	0	0	97
1735	L/K/D	0.9	1.4	72.9	59.5	48.8	200	48.8	0	9	97
1736	BEDROOM	1.7	0.7	100.0	100.0	99.2	100	100.0	0	0	82
1737	BEDROOM	1.6	0.7	100.0	100.0	100.0	100	100.0	0	12	84
1738	L/K/D	1.5	1.4	100.0	87.3	66.6	200	66.6	89	82	69
1739	BEDROOM	4.4	0.7	100.0	100.0	100.0	100	100.0	380	353	354
1740	L/K/D	1.0	1.4	99.8	84.4	46.9	200	46.9	214	125	41
1741	BEDROOM	2.5	0.7	100.0	100.0	100.0	100	100.0	393	355	321
1742	L/K/D	1.0	1.4	99.4	70.5	42.6	200	42.6	215	131	53
1743	BEDROOM	2.7	0.7	100.0	100.0	100.0	100	100.0	366	348	339
1744	L/K/D	4.1	1.4	100.0	100.0	100.0	200	100.0	494	534	474
1745	BEDROOM	2.6	0.7	100.0	100.0	100.0	100	100.0	340	377	357
1746	BEDROOM	2.5	0.7	100.0	100.0	100.0	100	100.0	406	438	389
1747	L/K/D	1.1	1.4	96.4	73.6	53.8	200	53.8	247	219	131
1748	BEDROOM	3.3	0.7	100.0	100.0	100.0	100	100.0	411	436	380
1749	BEDROOM	2.8	0.7	100.0	100.0	100.0	100	100.0	340	370	341
1750	L/K/D	3.8	1.4	100.0	100.0	100.0	200	100.0	416	428	378
1751	BEDROOM	5.0	0.7	100.0	100.0	100.0	100	100.0	153	181	190
1752	L/K/D	1.6	1.4	100.0	77.6	63.3	200	63.3	53	76	106
1753	L/K/D	1.8	1.4	100.0	97.3	67.4	200	67.4	25	52	112
1754	BEDROOM	2.4	0.7	100.0	100.0	100.0	100	100.0	47	70	124
1755	BEDROOM	2.4	0.7	100.0	100.0	100.0	100	100.0	0	0	62
1756	L/K/D	4.4	1.4	100.0	100.0	100.0	200	100.0	10	38	252

Table 62: Assessment Data

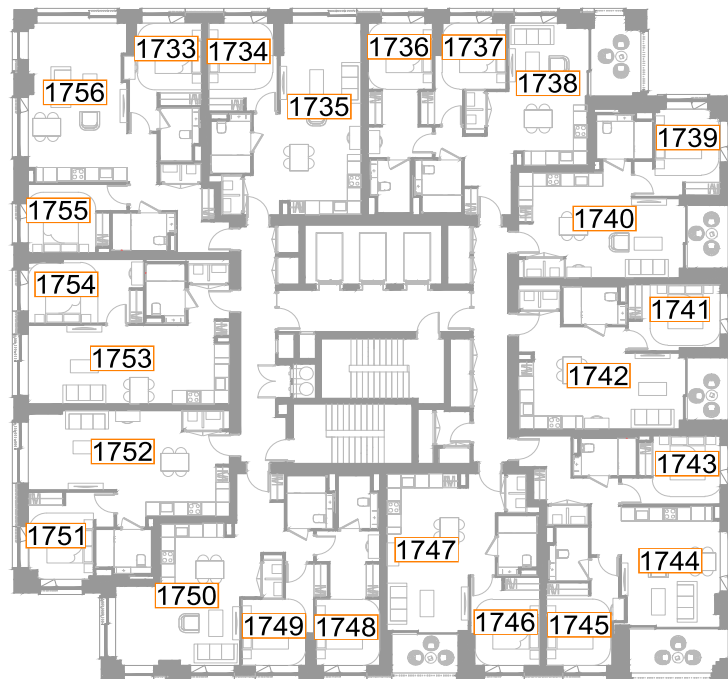

Fig. 61: Floor Plan



Plot N19 - Level 23

ROOM REF.	ROOM USE	DAYLIGHT							SUNLIGHT		
		MEDIAN DAYLIGHT FACTOR	TARGET (LONDON) (VERTICAL)	EN SPATIAL DAYLIGHT AUTONOMY percentage of room achieving target illuminance for 2190 hrs (50% of daylit hours)					MINUTES		
				100	150	200	TARGET	RELEVANT ENSDA	1 FEB	25 FEB	21 MAR
N19 - LEVEL 23											
1757	BEDROOM	1.7	0.7	100.0	100.0	95.7	100	100.0	0	10	122
1758	BEDROOM	1.6	0.7	100.0	100.0	98.0	100	100.0	0	0	106
1759	L/K/D	1.0	1.4	74.4	60.1	49.7	200	49.7	0	10	107
1760	BEDROOM	1.7	0.7	100.0	100.0	100.0	100	100.0	0	0	92
1761	BEDROOM	1.6	0.7	100.0	100.0	100.0	100	100.0	0	12	94
1762	L/K/D	1.6	1.4	100.0	89.2	68.0	200	68.0	89	82	79
1763	BEDROOM	4.4	0.7	100.0	100.0	100.0	100	100.0	372	358	365
1764	L/K/D	1.0	1.4	100.0	85.0	47.3	200	47.3	206	133	80
1765	BEDROOM	2.6	0.7	100.0	100.0	100.0	100	100.0	391	363	327
1766	L/K/D	1.0	1.4	99.2	71.9	43.4	200	43.4	215	139	60
1767	BEDROOM	2.7	0.7	100.0	100.0	100.0	100	100.0	366	356	342
1768	L/K/D	4.2	1.4	100.0	100.0	100.0	200	100.0	494	541	477
1769	BEDROOM	2.6	0.7	100.0	100.0	100.0	100	100.0	340	377	360
1770	BEDROOM	2.5	0.7	100.0	100.0	100.0	100	100.0	406	438	390
1771	L/K/D	1.1	1.4	96.9	73.6	56.2	200	56.2	247	219	135
1772	BEDROOM	3.3	0.7	100.0	100.0	100.0	100	100.0	411	436	386
1773	BEDROOM	2.9	0.7	100.0	100.0	100.0	100	100.0	340	370	346
1774	L/K/D	3.8	1.4	100.0	100.0	100.0	200	100.0	416	428	385
1775	BEDROOM	5.1	0.7	100.0	100.0	100.0	100	100.0	153	181	207
1776	L/K/D	1.6	1.4	100.0	79.4	63.8	200	63.8	53	76	125
1777	L/K/D	1.8	1.4	100.0	99.1	67.9	200	67.9	25	52	127
1778	BEDROOM	2.4	0.7	100.0	100.0	100.0	100	100.0	47	70	141
1779	BEDROOM	2.5	0.7	100.0	100.0	100.0	100	100.0	0	0	74
1780	L/K/D	4.5	1.4	100.0	100.0	100.0	200	100.0	10	39	269

Table 63: Assessment Data

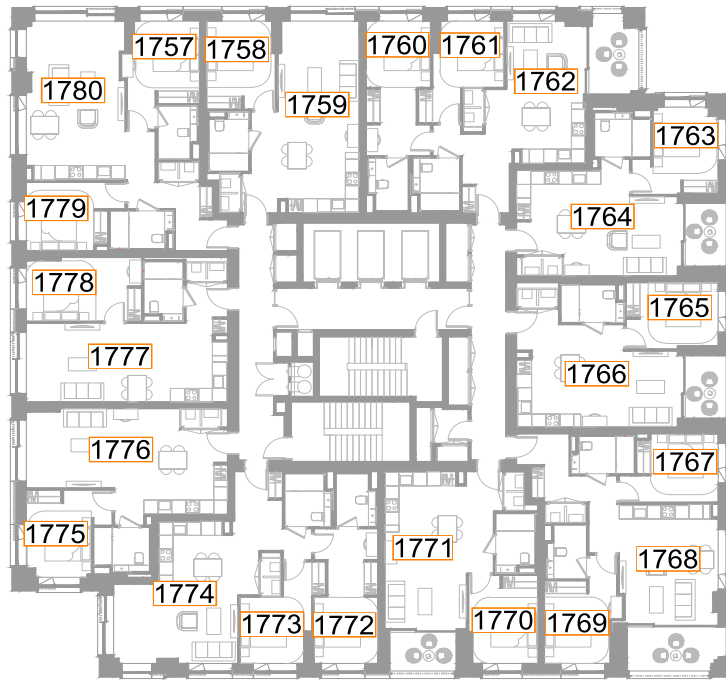

Fig. 62: Floor Plan



Plot N19 - Level 24

ROOM REF.	ROOM USE	DAYLIGHT							SUNLIGHT		
		MEDIAN DAYLIGHT FACTOR	TARGET (LONDON) (VERTICAL)	EN SPATIAL DAYLIGHT AUTONOMY percentage of room achieving target illuminance for 2190 hrs (50% of daylit hours)					MINUTES		
				100	150	200	TARGET	RELEVANT ENSDA	1 FEB	25 FEB	21 MAR
N19 - LEVEL 24											
1781	BEDROOM	1.7	0.7	100.0	100.0	96.4	100	100.0	0	12	132
1782	BEDROOM	1.6	0.7	100.0	100.0	98.7	100	100.0	0	0	116
1783	L/K/D	1.0	1.4	75.7	61.0	50.8	200	50.8	0	11	117
1784	BEDROOM	1.8	0.7	100.0	100.0	100.0	100	100.0	0	0	103
1785	BEDROOM	1.7	0.7	100.0	100.0	100.0	100	100.0	0	13	104
1786	L/K/D	1.6	1.4	100.0	90.9	70.4	200	70.4	89	82	90
1787	BEDROOM	4.6	0.7	100.0	100.0	100.0	100	100.0	372	358	375
1788	L/K/D	1.1	1.4	100.0	85.4	49.1	200	49.1	197	134	90
1789	BEDROOM	2.7	0.7	100.0	100.0	100.0	100	100.0	383	367	368
1790	L/K/D	1.0	1.4	99.8	74.2	45.0	200	45.0	210	147	77
1791	BEDROOM	2.8	0.7	100.0	100.0	100.0	100	100.0	366	364	350
1792	L/K/D	4.3	1.4	100.0	100.0	100.0	200	100.0	494	549	481
1793	BEDROOM	2.7	0.7	100.0	100.0	100.0	100	100.0	340	377	361
1794	BEDROOM	2.6	0.7	100.0	100.0	100.0	100	100.0	406	438	396
1795	L/K/D	1.1	1.4	97.4	76.2	56.2	200	56.2	247	219	141
1796	BEDROOM	3.3	0.7	100.0	100.0	100.0	100	100.0	411	436	392
1797	BEDROOM	2.9	0.7	100.0	100.0	100.0	100	100.0	340	370	352
1798	L/K/D	3.9	1.4	100.0	100.0	100.0	200	100.0	416	428	400
1799	BEDROOM	5.3	0.7	100.0	100.0	100.0	100	100.0	153	181	224
1800	L/K/D	1.7	1.4	100.0	80.7	64.2	200	64.2	53	76	140
1801	L/K/D	1.9	1.4	100.0	99.3	70.0	200	70.0	25	52	139
1802	BEDROOM	2.5	0.7	100.0	100.0	100.0	100	100.0	47	70	151
1803	BEDROOM	2.5	0.7	100.0	100.0	100.0	100	100.0	0	0	82
1804	L/K/D	4.6	1.4	100.0	100.0	100.0	200	100.0	10	40	286

Table 64: Assessment Data

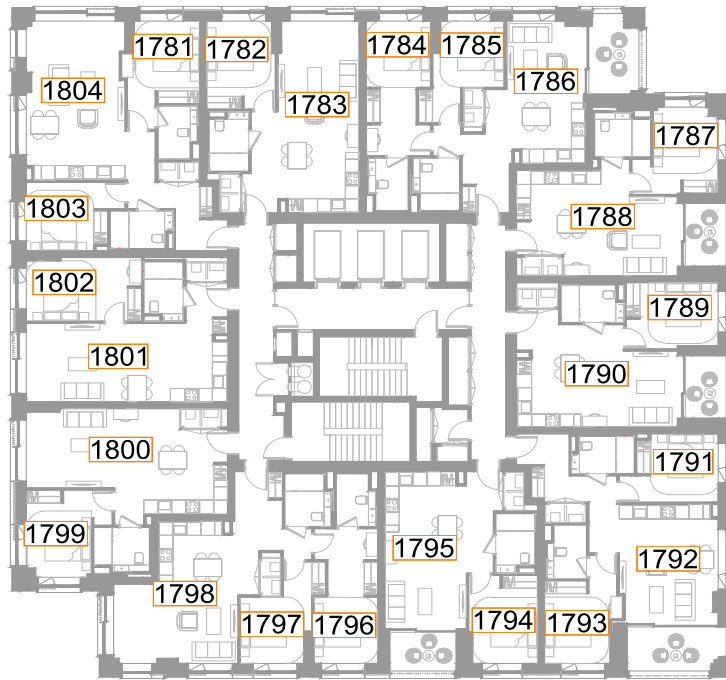

Fig. 63: Floor Plan



Plot N19 - Level 25

ROOM REF.	ROOM USE	DAYLIGHT							SUNLIGHT		
		MEDIAN DAYLIGHT FACTOR	TARGET (LONDON) (VERTICAL)	EN SPATIAL DAYLIGHT AUTONOMY percentage of room achieving target illuminance for 2190 hrs (50% of daylit hours)					MINUTES		
				100	150	200	TARGET	RELEVANT ENSDA	1 FEB	25 FEB	21 MAR
N19 - LEVEL 25											
1805	BEDROOM	1.8	0.7	100.0	100.0	97.1	100	100.0	4	13	142
1806	BEDROOM	1.7	0.7	100.0	100.0	100.0	100	100.0	0	0	127
1807	L/K/D	1.0	1.4	76.3	62.0	52.0	200	52.0	2	12	128
1808	BEDROOM	1.8	0.7	100.0	100.0	100.0	100	100.0	0	0	114
1809	BEDROOM	1.7	0.7	100.0	100.0	100.0	100	100.0	0	14	116
1810	L/K/D	1.7	1.4	100.0	92.3	71.3	200	71.3	92	82	101
1811	BEDROOM	4.7	0.7	100.0	100.0	100.0	100	100.0	372	358	387
1812	L/K/D	1.1	1.4	100.0	87.4	49.9	200	49.9	197	134	101
1813	BEDROOM	2.7	0.7	100.0	100.0	100.0	100	100.0	383	367	379
1814	L/K/D	1.0	1.4	99.8	76.2	45.3	200	45.3	210	147	106
1815	BEDROOM	2.9	0.7	100.0	100.0	100.0	100	100.0	366	367	389
1816	L/K/D	4.4	1.4	100.0	100.0	100.0	200	100.0	494	557	498
1817	BEDROOM	2.8	0.7	100.0	100.0	100.0	100	100.0	340	377	367
1818	BEDROOM	2.6	0.7	100.0	100.0	100.0	100	100.0	406	438	402
1819	L/K/D	1.2	1.4	98.1	78.6	58.3	200	58.3	247	219	148
1820	BEDROOM	3.4	0.7	100.0	100.0	100.0	100	100.0	411	436	398
1821	BEDROOM	3.0	0.7	100.0	100.0	100.0	100	100.0	340	370	361
1822	L/K/D	4.0	1.4	100.0	100.0	100.0	200	100.0	416	428	418
1823	BEDROOM	5.2	0.7	100.0	100.0	100.0	100	100.0	153	181	240
1824	L/K/D	1.7	1.4	100.0	82.8	65.5	200	65.5	53	76	150
1825	L/K/D	1.9	1.4	100.0	99.6	70.7	200	70.7	25	52	147
1826	BEDROOM	2.5	0.7	100.0	100.0	100.0	100	100.0	47	70	159
1827	BEDROOM	2.6	0.7	100.0	100.0	100.0	100	100.0	0	0	91
1828	L/K/D	4.7	1.4	100.0	100.0	100.0	200	100.0	10	47	297

Table 65: Assessment Data

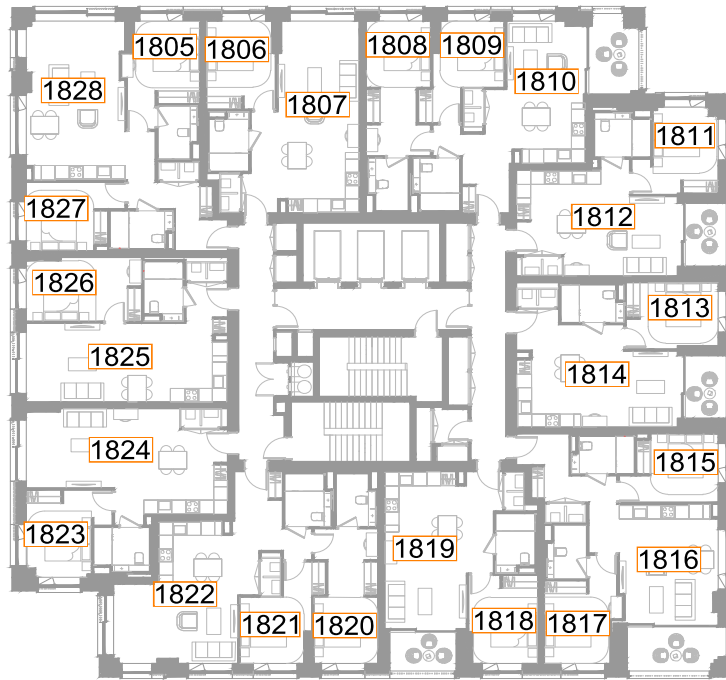

Fig. 64: Floor Plan



Plot N19 - Level 26

ROOM REF.	ROOM USE	DAYLIGHT							SUNLIGHT		
		MEDIAN DAYLIGHT FACTOR	TARGET (LONDON) (VERTICAL)	EN SPATIAL DAYLIGHT AUTONOMY percentage of room achieving target illuminance for 2190 hrs (50% of daylit hours)					MINUTES		
				100	150	200	TARGET	RELEVANT ENSDA	1 FEB	25 FEB	21 MAR
N19 - LEVEL 26											
1829	BEDROOM	1.8	0.7	100.0	100.0	97.1	100	100.0	12	24	153
1830	BEDROOM	1.7	0.7	100.0	100.0	100.0	100	100.0	0	6	138
1831	L/K/D	1.0	1.4	77.8	63.3	52.7	200	52.7	10	18	139
1832	BEDROOM	1.9	0.7	100.0	100.0	100.0	100	100.0	0	0	125
1833	BEDROOM	1.8	0.7	100.0	100.0	100.0	100	100.0	6	15	127
1834	L/K/D	1.8	1.4	100.0	92.5	73.5	200	73.5	100	84	113
1835	BEDROOM	4.8	0.7	100.0	100.0	100.0	100	100.0	378	359	399
1836	L/K/D	1.1	1.4	100.0	90.2	52.3	200	52.3	197	134	113
1837	BEDROOM	2.7	0.7	100.0	100.0	100.0	100	100.0	383	367	390
1838	L/K/D	1.0	1.4	99.8	75.4	46.5	200	46.5	210	147	117
1839	BEDROOM	2.9	0.7	100.0	100.0	100.0	100	100.0	366	367	400
1840	L/K/D	4.6	1.4	100.0	100.0	100.0	200	100.0	494	557	540
1841	BEDROOM	2.9	0.7	100.0	100.0	100.0	100	100.0	340	377	374
1842	BEDROOM	2.7	0.7	100.0	100.0	100.0	100	100.0	406	438	410
1843	L/K/D	1.2	1.4	98.1	80.0	58.3	200	58.3	247	219	156
1844	BEDROOM	3.4	0.7	100.0	100.0	100.0	100	100.0	411	436	408
1845	BEDROOM	3.0	0.7	100.0	100.0	100.0	100	100.0	340	370	370
1846	L/K/D	4.1	1.4	100.0	100.0	100.0	200	100.0	416	428	432
1847	BEDROOM	5.4	0.7	100.0	100.0	100.0	100	100.0	153	181	249
1848	L/K/D	1.8	1.4	100.0	84.5	65.0	200	65.0	53	76	159
1849	L/K/D	2.0	1.4	100.0	100.0	71.6	200	71.6	25	54	155
1850	BEDROOM	2.5	0.7	100.0	100.0	100.0	100	100.0	47	72	167
1851	BEDROOM	2.6	0.7	100.0	100.0	100.0	100	100.0	0	0	95
1852	L/K/D	4.8	1.4	100.0	100.0	100.0	200	100.0	11	61	311

Table 66: Assessment Data



Fig. 65: Floor Plan



Plot N19 - Level 27

ROOM REF.	ROOM USE	DAYLIGHT							SUNLIGHT		
		MEDIAN DAYLIGHT FACTOR	TARGET (LONDON) (VERTICAL)	EN SPATIAL DAYLIGHT AUTONOMY percentage of room achieving target illuminance for 2190 hrs (50% of daylit hours)					MINUTES		
				100	150	200	TARGET	RELEVANT ENSDA	1 FEB	25 FEB	21 MAR
N19 - LEVEL 27											
1853	BEDROOM	1.8	0.7	100.0	100.0	98.6	100	100.0	21	48	187
1854	BEDROOM	1.8	0.7	100.0	100.0	100.0	100	100.0	0	17	150
1855	L/K/D	1.1	1.4	78.3	64.2	53.1	200	53.1	18	30	151
1856	BEDROOM	2.0	0.7	100.0	100.0	100.0	100	100.0	0	11	137
1857	BEDROOM	1.8	0.7	100.0	100.0	100.0	100	100.0	15	24	139
1858	L/K/D	1.8	1.4	100.0	94.2	76.2	200	76.2	109	91	126
1859	BEDROOM	4.9	0.7	100.0	100.0	100.0	100	100.0	387	361	411
1860	L/K/D	1.1	1.4	100.0	91.2	52.7	200	52.7	203	135	125
1861	BEDROOM	2.8	0.7	100.0	100.0	100.0	100	100.0	386	367	402
1862	L/K/D	1.1	1.4	99.8	77.7	46.9	200	46.9	210	147	129
1863	BEDROOM	2.9	0.7	100.0	100.0	100.0	100	100.0	366	367	411
1864	L/K/D	4.7	1.4	100.0	100.0	100.0	200	100.0	494	557	559
1865	BEDROOM	2.9	0.7	100.0	100.0	100.0	100	100.0	340	377	381
1866	BEDROOM	2.7	0.7	100.0	100.0	100.0	100	100.0	406	438	419
1867	L/K/D	1.2	1.4	98.6	82.6	58.8	200	58.8	247	219	165
1868	BEDROOM	3.5	0.7	100.0	100.0	100.0	100	100.0	411	436	417
1869	BEDROOM	3.1	0.7	100.0	100.0	100.0	100	100.0	340	370	382
1870	L/K/D	4.2	1.4	100.0	100.0	100.0	200	100.0	416	428	439
1871	BEDROOM	5.5	0.7	100.0	100.0	100.0	100	100.0	153	181	260
1872	L/K/D	1.8	1.4	100.0	87.4	66.2	200	66.2	53	77	166
1873	L/K/D	2.0	1.4	100.0	100.0	72.3	200	72.3	25	56	158
1874	BEDROOM	2.6	0.7	100.0	100.0	100.0	100	100.0	47	76	167
1875	BEDROOM	2.7	0.7	100.0	100.0	100.0	100	100.0	0	0	95
1876	L/K/D	4.9	1.4	100.0	100.0	100.0	200	100.0	17	99	334

Table 67: Assessment Data

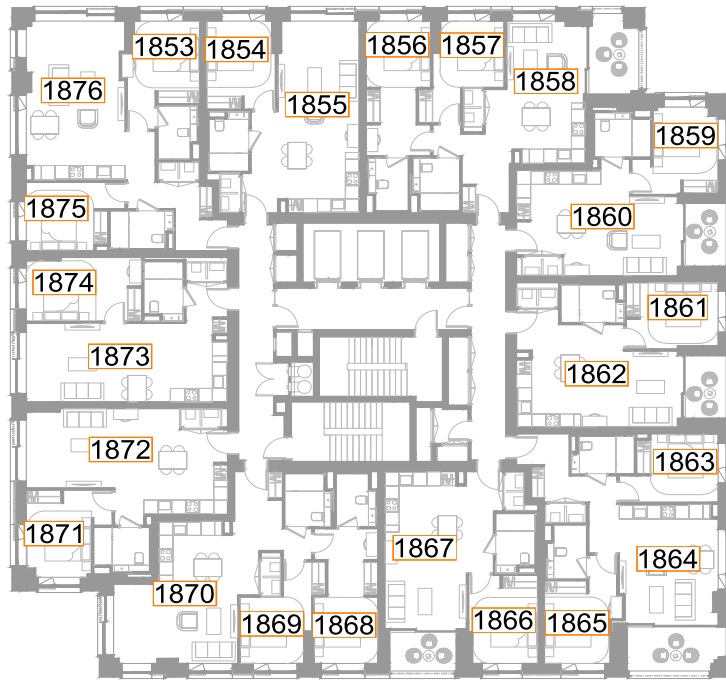

Fig. 66: Floor Plan



Plot N19 - Level 28

ROOM REF.	ROOM USE	DAYLIGHT							SUNLIGHT		
		MEDIAN DAYLIGHT FACTOR	TARGET (LONDON) (VERTICAL)	EN SPATIAL DAYLIGHT AUTONOMY percentage of room achieving target illuminance for 2190 hrs (50% of daylit hours)					MINUTES		
				100	150	200	TARGET	RELEVANT ENSDA	1 FEB	25 FEB	21 MAR
N19 - LEVEL 28											
1877	BEDROOM	1.9	0.7	100.0	100.0	99.3	100	100.0	21	77	187
1878	BEDROOM	1.9	0.7	100.0	100.0	100.0	100	100.0	0	46	179
1879	L/K/D	1.1	1.4	79.8	64.8	54.4	200	54.4	22	58	163
1880	BEDROOM	2.0	0.7	100.0	100.0	100.0	100	100.0	0	25	149
1881	BEDROOM	1.9	0.7	100.0	100.0	100.0	100	100.0	22	38	152
1882	L/K/D	1.9	1.4	100.0	95.6	77.9	200	77.9	118	105	139
1883	BEDROOM	5.0	0.7	100.0	100.0	100.0	100	100.0	396	368	424
1884	L/K/D	1.1	1.4	100.0	92.0	53.5	200	53.5	212	138	137
1885	BEDROOM	2.9	0.7	100.0	100.0	100.0	100	100.0	395	370	415
1886	L/K/D	1.1	1.4	99.4	80.6	47.7	200	47.7	215	148	140
1887	BEDROOM	3.0	0.7	100.0	100.0	100.0	100	100.0	367	367	423
1888	L/K/D	4.8	1.4	100.0	100.0	100.0	200	100.0	494	557	579
1889	BEDROOM	3.0	0.7	100.0	100.0	100.0	100	100.0	340	377	392
1890	BEDROOM	2.8	0.7	100.0	100.0	100.0	100	100.0	406	438	426
1891	L/K/D	1.3	1.4	99.0	83.6	59.5	200	59.5	247	219	175
1892	BEDROOM	3.6	0.7	100.0	100.0	100.0	100	100.0	411	436	426
1893	BEDROOM	3.2	0.7	100.0	100.0	100.0	100	100.0	340	370	390
1894	L/K/D	4.3	1.4	100.0	100.0	100.0	200	100.0	416	428	447
1895	BEDROOM	5.6	0.7	100.0	100.0	100.0	100	100.0	153	183	267
1896	L/K/D	1.9	1.4	100.0	88.1	67.2	200	67.2	53	84	167
1897	L/K/D	2.1	1.4	100.0	100.0	73.0	200	73.0	25	63	158
1898	BEDROOM	2.6	0.7	100.0	100.0	100.0	100	100.0	47	83	167
1899	BEDROOM	2.7	0.7	100.0	100.0	100.0	100	100.0	0	0	95
1900	L/K/D	5.0	1.4	100.0	100.0	100.0	200	100.0	17	128	334

Table 68: Assessment Data

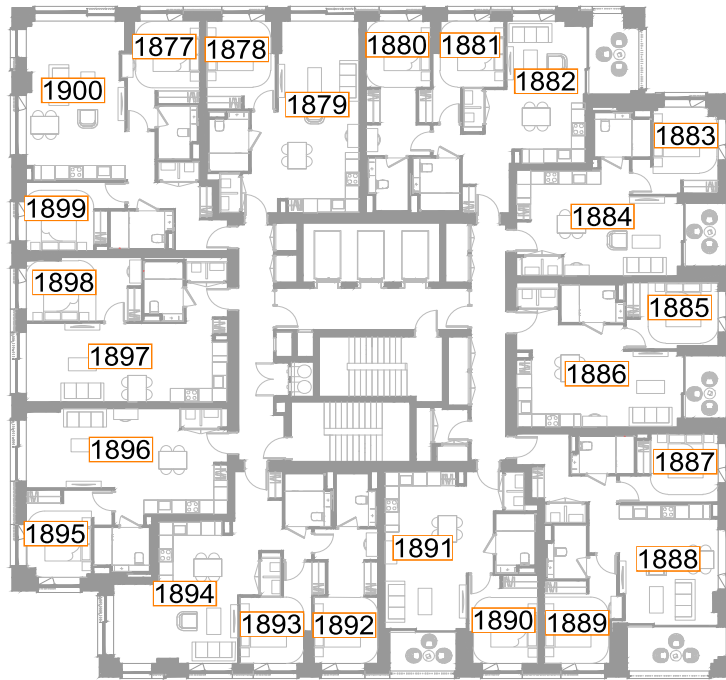

Fig. 67: Floor Plan



Plot N19 - Level 29

ROOM REF.	ROOM USE	DAYLIGHT							SUNLIGHT		
		MEDIAN DAYLIGHT FACTOR	TARGET (LONDON) (VERTICAL)	EN SPATIAL DAYLIGHT AUTONOMY percentage of room achieving target illuminance for 2190 hrs (50% of daylit hours)					MINUTES		
				100	150	200	TARGET	RELEVANT ENSDA	1 FEB	25 FEB	21 MAR
N19 - LEVEL 29											
1901	BEDROOM	1.9	0.7	100.0	100.0	100.0	100	100.0	21	88	187
1902	BEDROOM	1.9	0.7	100.0	100.0	100.0	100	100.0	0	65	179
1903	L/K/D	1.1	1.4	80.6	65.7	55.4	200	55.4	22	85	186
1904	BEDROOM	2.1	0.7	100.0	100.0	100.0	100	100.0	0	58	179
1905	BEDROOM	2.0	0.7	100.0	100.0	100.0	100	100.0	22	71	165
1906	L/K/D	2.0	1.4	100.0	97.2	80.4	200	80.4	125	127	152
1907	BEDROOM	5.1	0.7	100.0	100.0	100.0	100	100.0	406	383	438
1908	L/K/D	1.2	1.4	100.0	93.8	55.9	200	55.9	222	150	150
1909	BEDROOM	2.9	0.7	100.0	100.0	100.0	100	100.0	405	376	427
1910	L/K/D	1.1	1.4	99.8	81.0	48.6	200	48.6	224	151	153
1911	BEDROOM	3.0	0.7	100.0	100.0	100.0	100	100.0	376	370	435
1912	L/K/D	4.9	1.4	100.0	100.0	100.0	200	100.0	497	557	598
1913	BEDROOM	3.0	0.7	100.0	100.0	100.0	100	100.0	340	377	399
1914	BEDROOM	2.9	0.7	100.0	100.0	100.0	100	100.0	406	438	437
1915	L/K/D	1.3	1.4	99.3	85.0	61.0	200	61.0	247	219	183
1916	BEDROOM	3.6	0.7	100.0	100.0	100.0	100	100.0	411	436	435
1917	BEDROOM	3.2	0.7	100.0	100.0	100.0	100	100.0	340	370	399
1918	L/K/D	4.4	1.4	100.0	100.0	100.0	200	100.0	416	428	457
1919	BEDROOM	5.6	0.7	100.0	100.0	100.0	100	100.0	153	189	271
1920	L/K/D	1.9	1.4	100.0	88.9	67.6	200	67.6	53	91	167
1921	L/K/D	2.1	1.4	100.0	100.0	73.2	200	73.2	25	74	158
1922	BEDROOM	2.7	0.7	100.0	100.0	100.0	100	100.0	47	92	167
1923	BEDROOM	2.7	0.7	100.0	100.0	100.0	100	100.0	0	3	95
1924	L/K/D	5.1	1.4	100.0	100.0	100.0	200	100.0	17	148	334

Table 69: Assessment Data

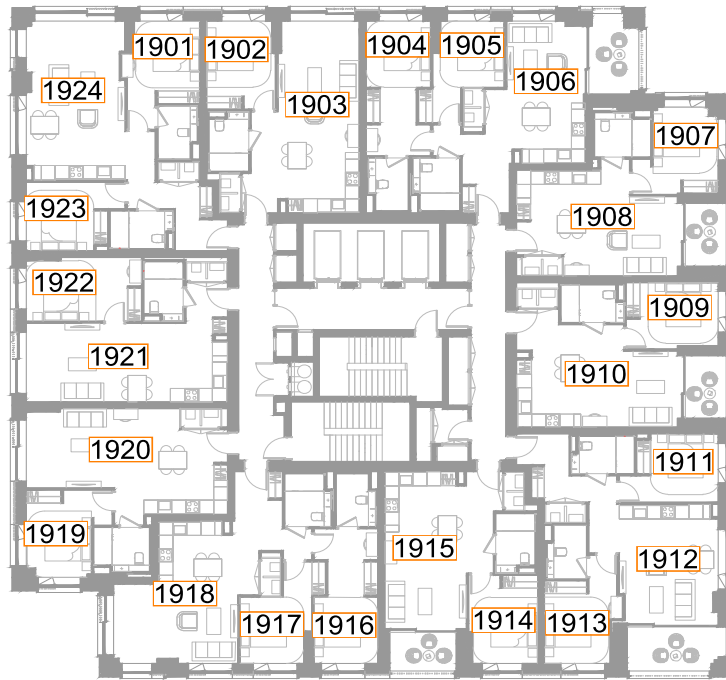

Fig. 68: Floor Plan



Plot N19 - Level 30

ROOM REF.	ROOM USE	DAYLIGHT							SUNLIGHT		
		MEDIAN DAYLIGHT FACTOR	TARGET (LONDON) (VERTICAL)	EN SPATIAL DAYLIGHT AUTONOMY percentage of room achieving target illuminance for 2190 hrs (50% of daylit hours)					MINUTES		
				100	150	200	TARGET	RELEVANT ENSDA	1 FEB	25 FEB	21 MAR
N19 - LEVEL 30											
1925	BEDROOM	2.0	0.7	100.0	100.0	100.0	100	100.0	21	101	187
1926	BEDROOM	2.0	0.7	100.0	100.0	100.0	100	100.0	0	78	179
1927	L/K/D	1.2	1.4	83.8	67.4	55.9	200	55.9	22	98	186
1928	BEDROOM	1.3	0.7	100.0	88.7	66.7	100	100.0	0	76	179
1929	BEDROOM	1.9	0.7	100.0	100.0	100.0	100	100.0	0	74	178
1930	L/K/D	3.6	1.4	100.0	100.0	100.0	200	100.0	390	430	480
1931	BEDROOM	2.1	0.7	100.0	100.0	100.0	100	100.0	377	382	448
1932	L/K/D	3.9	1.4	100.0	100.0	100.0	200	100.0	419	405	447
1933	L/K/D	6.9	1.4	100.0	100.0	100.0	200	100.0	508	562	684
1934	BEDROOM	2.0	0.7	100.0	100.0	100.0	100	100.0	341	378	410
1935	BEDROOM	2.0	0.7	100.0	100.0	100.0	100	100.0	341	376	410
1936	L/K/D	4.0	1.4	100.0	100.0	100.0	200	100.0	400	421	441
1937	L/K/D	7.2	1.4	100.0	100.0	100.0	200	100.0	424	433	457
1938	BEDROOM	2.9	0.7	100.0	100.0	100.0	100	100.0	0	1	85
1939	L/K/D	2.1	1.4	100.0	98.4	72.3	200	72.3	25	82	158
1940	BEDROOM	2.7	0.7	100.0	100.0	100.0	100	100.0	47	102	167
1941	BEDROOM	2.8	0.7	100.0	100.0	100.0	100	100.0	0	13	95
1942	L/K/D	5.7	1.4	100.0	100.0	100.0	200	100.0	11	163	328

Table 70: Assessment Data

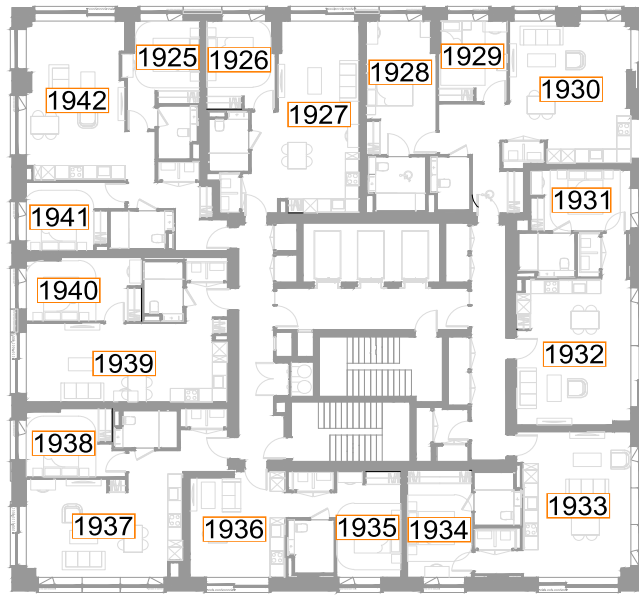

Fig. 69: Floor Plan



Plot N19 - Level 31

ROOM REF.	ROOM USE	DAYLIGHT							SUNLIGHT		
		MEDIAN DAYLIGHT FACTOR	TARGET (LONDON) (VERTICAL)	EN SPATIAL DAYLIGHT AUTONOMY percentage of room achieving target illuminance for 2190 hrs (50% of daylit hours)					MINUTES		
				100	150	200	TARGET	RELEVANT ENSDA	1 FEB	25 FEB	21 MAR
N19 - LEVEL 31											
1943	BEDROOM	2.0	0.7	100.0	100.0	100.0	100	100.0	23	113	187
1944	BEDROOM	2.0	0.7	100.0	100.0	100.0	100	100.0	1	91	179
1945	L/K/D	1.2	1.4	85.3	68.9	57.4	200	57.4	22	111	186
1946	BEDROOM	1.4	0.7	100.0	91.4	69.8	100	100.0	0	89	179
1947	BEDROOM	1.9	0.7	100.0	100.0	100.0	100	100.0	0	87	178
1948	L/K/D	4.0	1.4	100.0	100.0	100.0	200	100.0	390	443	480
1949	BEDROOM	2.6	0.7	100.0	100.0	100.0	100	100.0	377	408	462
1950	L/K/D	5.0	1.4	100.0	100.0	100.0	200	100.0	424	421	460
1951	L/K/D	8.6	1.4	100.0	100.0	100.0	200	100.0	517	578	703
1952	BEDROOM	2.6	0.7	100.0	100.0	100.0	100	100.0	341	378	418
1953	BEDROOM	2.5	0.7	100.0	100.0	100.0	100	100.0	341	378	418
1954	L/K/D	5.1	1.4	100.0	100.0	100.0	200	100.0	400	429	441
1955	L/K/D	7.9	1.4	100.0	100.0	100.0	200	100.0	424	440	457
1956	BEDROOM	2.9	0.7	100.0	100.0	100.0	100	100.0	0	10	85
1957	L/K/D	2.2	1.4	100.0	99.5	72.7	200	72.7	25	90	158
1958	BEDROOM	2.8	0.7	100.0	100.0	100.0	100	100.0	47	110	167
1959	BEDROOM	2.8	0.7	100.0	100.0	100.0	100	100.0	0	21	95
1960	L/K/D	5.8	1.4	100.0	100.0	100.0	200	100.0	16	182	328

Table 71: Assessment Data

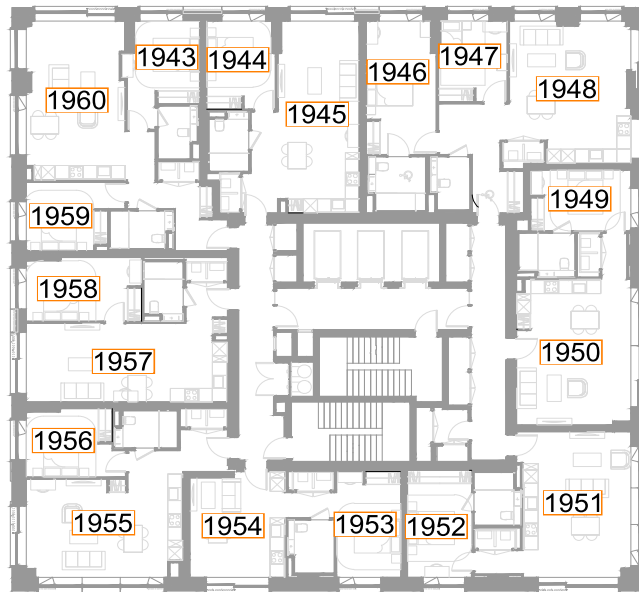

Fig. 70: Floor Plan



Plot N19 - Level 32

ROOM REF.	ROOM USE	DAYLIGHT							SUNLIGHT		
		MEDIAN DAYLIGHT FACTOR	TARGET (LONDON) (VERTICAL)	EN SPATIAL DAYLIGHT AUTONOMY percentage of room achieving target illuminance for 2190 hrs (50% of daylit hours)					MINUTES		
				100	150	200	TARGET	RELEVANT ENSDA	1 FEB	25 FEB	21 MAR
N19 - LEVEL 32											
1961	BEDROOM	2.1	0.7	100.0	100.0	100.0	100	100.0	37	125	187
1962	BEDROOM	2.1	0.7	100.0	100.0	100.0	100	100.0	13	103	179
1963	L/K/D	1.2	1.4	88.1	69.5	58.8	200	58.8	33	124	186
1964	BEDROOM	1.4	0.7	100.0	93.7	72.1	100	100.0	9	103	179
1965	BEDROOM	2.0	0.7	100.0	100.0	100.0	100	100.0	8	101	178
1966	L/K/D	4.0	1.4	100.0	100.0	100.0	200	100.0	395	457	480
1967	BEDROOM	2.6	0.7	100.0	100.0	100.0	100	100.0	377	440	476
1968	L/K/D	5.1	1.4	100.0	100.0	100.0	200	100.0	424	442	472
1969	L/K/D	8.8	1.4	100.0	100.0	100.0	200	100.0	523	594	715
1970	BEDROOM	2.6	0.7	100.0	100.0	100.0	100	100.0	341	378	418
1971	BEDROOM	2.6	0.7	100.0	100.0	100.0	100	100.0	341	378	418
1972	L/K/D	5.2	1.4	100.0	100.0	100.0	200	100.0	400	429	441
1973	L/K/D	8.1	1.4	100.0	100.0	100.0	200	100.0	424	440	457
1974	BEDROOM	3.0	0.7	100.0	100.0	100.0	100	100.0	0	10	85
1975	L/K/D	2.2	1.4	100.0	99.6	73.2	200	73.2	25	90	158
1976	BEDROOM	2.8	0.7	100.0	100.0	100.0	100	100.0	47	110	167
1977	BEDROOM	2.9	0.7	100.0	100.0	100.0	100	100.0	0	21	95
1978	L/K/D	5.9	1.4	100.0	100.0	100.0	200	100.0	30	194	328

Table 72: Assessment Data

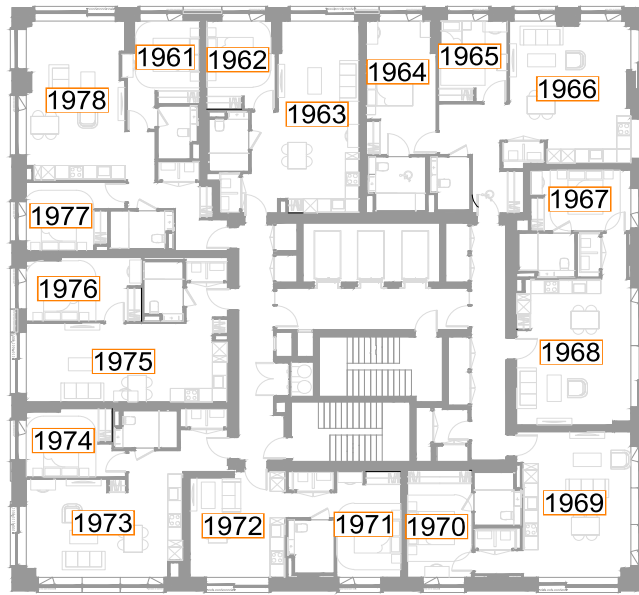

Fig. 71: Floor Plan



Plot N19 - Level 33

ROOM REF.	ROOM USE	DAYLIGHT							SUNLIGHT		
		MEDIAN DAYLIGHT FACTOR	TARGET (LONDON) (VERTICAL)	EN SPATIAL DAYLIGHT AUTONOMY percentage of room achieving target illuminance for 2190 hrs (50% of daylit hours)					MINUTES		
				100	150	200	TARGET	RELEVANT ENSDA	1 FEB	25 FEB	21 MAR
N19 - LEVEL 33											
1979	BEDROOM	2.1	0.7	100.0	100.0	100.0	100	100.0	46	133	187
1980	BEDROOM	2.1	0.7	100.0	100.0	100.0	100	100.0	21	111	179
1981	L/K/D	1.3	1.4	90.8	71.4	60.8	200	60.8	44	132	186
1982	BEDROOM	1.4	0.7	100.0	98.2	75.2	100	100.0	17	111	179
1983	BEDROOM	2.0	0.7	100.0	100.0	100.0	100	100.0	16	109	178
1984	L/K/D	4.1	1.4	100.0	100.0	100.0	200	100.0	404	465	480
1985	BEDROOM	2.7	0.7	100.0	100.0	100.0	100	100.0	377	449	480
1986	L/K/D	5.2	1.4	100.0	100.0	100.0	200	100.0	424	466	480
1987	L/K/D	8.9	1.4	100.0	100.0	100.0	200	100.0	523	607	722
1988	BEDROOM	2.6	0.7	100.0	100.0	100.0	100	100.0	341	378	418
1989	BEDROOM	2.6	0.7	100.0	100.0	100.0	100	100.0	341	378	418
1990	L/K/D	5.2	1.4	100.0	100.0	100.0	200	100.0	400	429	441
1991	L/K/D	8.2	1.4	100.0	100.0	100.0	200	100.0	424	440	457
1992	BEDROOM	2.9	0.7	100.0	100.0	100.0	100	100.0	0	10	85
1993	L/K/D	2.3	1.4	100.0	99.6	73.4	200	73.4	25	90	158
1994	BEDROOM	2.8	0.7	100.0	100.0	100.0	100	100.0	47	110	167
1995	BEDROOM	2.9	0.7	100.0	100.0	100.0	100	100.0	0	21	95
1996	L/K/D	6.1	1.4	100.0	100.0	100.0	200	100.0	39	201	328

Table 73: Assessment Data

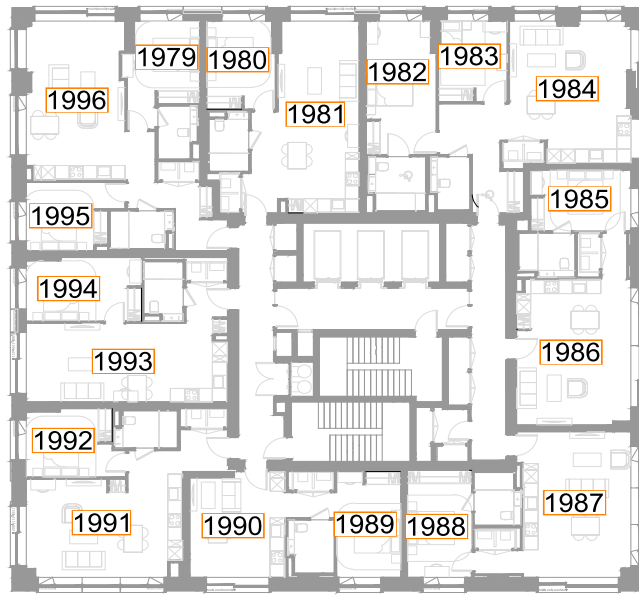

Fig. 72: Floor Plan



Plot N19 - Level 34

ROOM REF.	ROOM USE	DAYLIGHT							SUNLIGHT		
		MEDIAN DAYLIGHT FACTOR	TARGET (LONDON) (VERTICAL)	EN SPATIAL DAYLIGHT AUTONOMY percentage of room achieving target illuminance for 2190 hrs (50% of daylight hours)					MINUTES		
				100	150	200	TARGET	RELEVANT ENSDA	1 FEB	25 FEB	21 MAR
N19 - LEVEL 34											
1997	BEDROOM	2.1	0.7	100.0	100.0	100.0	100	100.0	50	133	187
1998	BEDROOM	2.1	0.7	100.0	100.0	100.0	100	100.0	21	111	179
1999	L/K/D	1.4	1.4	92.8	72.1	62.5	200	62.5	47	132	186
2000	BEDROOM	1.5	0.7	100.0	98.2	77.5	100	100.0	17	111	179
2001	BEDROOM	2.1	0.7	100.0	100.0	100.0	100	100.0	16	109	178
2002	L/K/D	4.2	1.4	100.0	100.0	100.0	200	100.0	404	465	480
2003	BEDROOM	2.7	0.7	100.0	100.0	100.0	100	100.0	377	449	480
2004	L/K/D	5.3	1.4	100.0	100.0	100.0	200	100.0	424	467	480
2005	L/K/D	9.0	1.4	100.0	100.0	100.0	200	100.0	523	623	722
2006	BEDROOM	2.6	0.7	100.0	100.0	100.0	100	100.0	341	378	418
2007	BEDROOM	2.6	0.7	100.0	100.0	100.0	100	100.0	341	378	418
2008	L/K/D	5.3	1.4	100.0	100.0	100.0	200	100.0	400	429	441
2009	L/K/D	8.3	1.4	100.0	100.0	100.0	200	100.0	424	440	457
2010	BEDROOM	3.0	0.7	100.0	100.0	100.0	100	100.0	0	10	85
2011	L/K/D	2.3	1.4	100.0	99.6	73.2	200	73.2	25	90	158
2012	BEDROOM	2.9	0.7	100.0	100.0	100.0	100	100.0	47	110	167
2013	BEDROOM	3.0	0.7	100.0	100.0	100.0	100	100.0	0	21	95
2014	L/K/D	6.1	1.4	100.0	100.0	100.0	200	100.0	45	201	328

Table 74: Assessment Data

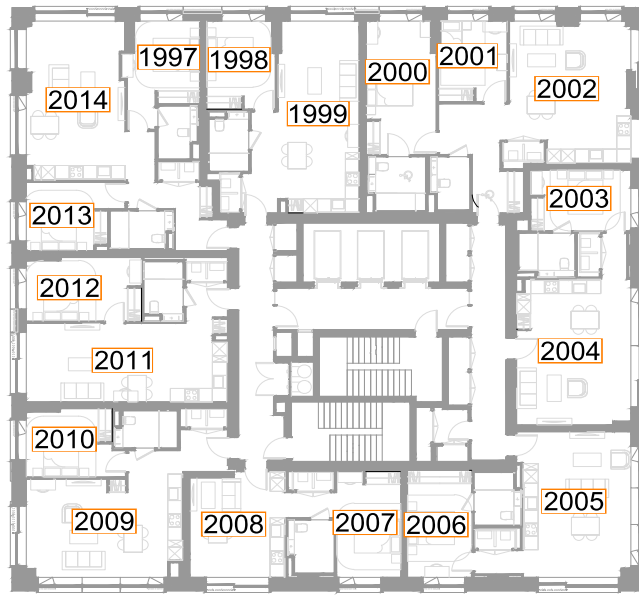

Fig. 73: Floor Plan





For further details please contact us on:

LONDON

T 020 7202 1400

E mail@gia.uk.com

The Whitehouse
Belvedere Road
London SE1 8GA

MANCHESTER

T 0161 672 5100

E manchester@gia.uk.com

2 Commercial Street
Manchester
M15 4RQ

BELFAST

T 02892 449 674

E belfast@gia.uk.com

River House
48-60 High Street
Belfast BT1 2BE

BRISTOL

T 0117 374 1504

E bristol@gia.uk.com

33 Bristol
Colston Avenue
Bristol BS1 4UA

DUBLIN

T 020 7202 1400

E hello@giasurveyors.ie

77 Lower Camden Street
Dublin Ireland
D02 XE80



DAYLIGHT DEPARTMENT

INTERNAL DAYLIGHT & SUNLIGHT
ADDENDUM REPORT

East Village Plot N18/19 RMA

December 2022

GIA No: **17064**

PROJECT DATA:

Client

Stratford Village Property Holdings 1 (SVPH1) and Stratford Village Property Holdings (SVPH2)Architect **Glenn Howells**Project Title **East Village Plot N18/19 RMA**Project Number **17064**

REPORT DATA:

Report Title **Internal Daylight, Sunlight & Overshadowing Addendum**GIA Department **Daylight Department**Dated **December 2022**Prepared by **FS**Checked by **AB**Type **Planning**

Revisions	No:	Date:	Notes:	Signed:

SOURCES OF INFORMATION:

Information Received **IR-55-17064**Release Number **Rel_19_17064_DSD**Issue Number **05**Site Photos **GIA**3D models **VERTEX**OS Data **FIND Maps**

CONTENTS

1	INTRODUCTION	2
2	METHODOLOGY	3
3	SIMULATION ASSUMPTIONS	7
4	CONCLUSIONS	8
5	INTERNAL DAYLIGHT AND SUNLIGHT ASSESSMENTS	10

1 INTRODUCTION

This Addendum Report follows on from the 'Internal Daylight, Sunlight and Overshadowing' Report prepared by GIA dated July 2022 ('the GIA report') for the proposed RMA development at Plots N18/ N19 at East Village.

The assessment methodologies (ADF and APSH) used in the GIA July report to evaluate the daylight and sunlight levels within the RMA scheme have been superseded by the methodologies set out in BS EN 17037 and BR209:2022 Guide (please see section 2).

This addendum report has therefore been prepared in order to identify the daylight and sunlight levels within the proposed habitable rooms, based on the updated guidance within the BR209:2022.

This addendum should be read in conjunction with the GIA July 2022 report.

The new BR209:2022 guidance and assessment methodologies are detailed in Section 2 of this report.

The main change to the assessment of quality of daylight within the proposed accommodation occurs in relation to the introduction with the new BS EN 17037:2018 and BR209:2022 of a Climate Based Daylight Modelling (CBDM).

The other, alternative, methodology for assessing levels of light indoor is based on the Daylight Factor, which is calculated under an orientation-less constantly overcast sky.

The DF approach is a means to achieve the CBDM results through a less computationally intensive process. It is, by its very nature, however, less accurate and unable to take account of fundamental principles such as orientation and sunlight.

The BR209:2022 and BS EN 17037:2018 offer the choice between the two methodologies, although, the illuminance method is considered the preferred route with DF acceptable as an alternative method.

To this end, all habitable rooms within the scheme have been technically assessed for daylight using the illuminance method and the results have been compiled by means of the Spatial Daylight Autonomy (sDA) metric. Daylight Factor assessment has also been undertaken as an alternative method.

Sunlight quality within the proposed units has been assessed using sunlight exposure.

Section 5 of this addendum provides all the necessary assessment results in accordance with the new BRE Guidance.

2 METHODOLOGY

The daylight and sunlight analysis in the GIA July 2022 Report was undertaken with reference to the criteria and methodology set out within the Building Research Establishment (BRE) Guidelines 2011 (BR209:2011).

The BRE published the new edition of 'Site layout planning for daylight and sunlight: a guide to good practice' in June 2022 (BR 209), This is to be read in conjunction with BS EN 17037:2018 "Daylight in buildings", the UK National Annex of the British Standard and the CIBSE publication LG 10 'Daylighting – a guide for designers'.

There are no major changes to the methodology and criteria in the BR209:2022 in terms of the impacts upon Neighbours and Overshadowing assessments. Therefore, the methodologies used as part of the GIA July 2022 Report to assess the surrounding properties remain unchanged.

The BR209:2022, however, contains amended methodologies for appraising the daylight and sunlight quality within new developments. Nonetheless, the main aim of the guidance is maintained: *"to help rather than constrain the designer"* as stated in Paragraph 1.6 of the new guidance.

The report provides advice, but also clearly states that it *"is not mandatory and the guide should not be seen as an instrument of planning policy."* The guidance also acknowledges in its introduction that *"Although it gives numerical guidelines, these should be interpreted flexibly since natural lighting is only one of many factors in site layout design (see Section 5). In special circumstances the developer or planning authority may wish to use different target values. For example, in a historic city centre, or in an area with modern high-rise buildings, a higher degree of obstruction may be unavoidable if new developments are to match the height and proportions of existing buildings."* (Paragraph 1.6)

2.1 BS EN 17037:2018 AND THE UK ANNEX

The British Standard BS8206-2:2008 was superseded by the new European Standard on daylight BS EN 17037:2018 "Daylight in buildings".

Following a review of the European Standard by a dedicated commission of UK experts, the British Standard Institution concluded that the targets suggested *"may not be achievable for some buildings, particularly dwellings"*. In particular, the UK committee believed this could be the case for *"dwellings with basement rooms or those with significant external obstructions (for example, dwellings situated in a dense urban area or with tall trees outside), or for existing buildings being refurbished or converted into dwellings"*

As a consequence, a UK National Annex was appended to BS EN 17037:2018 which suggested alternative targets, in line with those of the former BS8206-2:2008 and the previous (2011) BR209. These lower targets were then incorporated into the 2022 publication of BR209.

With this site being located within central London, a dense urban environment, the relevant targets are considered to be those contained within the UK National Annex as outlined and discussed further in Section 3.2 adjacent. It is important here to re-emphasise though that these UK targets were designed to be in line with those from the previous British Standard and BR209 publications and so utilising them does not represent a weakening of standards, rather it enables continuity in the understanding of daylight levels within residential developments.

The BS EN 17037 includes four criteria: daylighting, views, sunlight access and glare. However, daylighting and sunlight access are the only criteria considered relevant for residential buildings and therefore discussed within this report.

View out and Glare are mostly relevant in offices and schools, where occupants are more fixed to a certain location within a room. In residential habitable rooms, occupants tend to move more freely and therefore view out and glare are not assessed within residential buildings.

2.2 DAYLIGHT

The BRE set out the methods for assessing daylight within a proposed building within section 2.1 and Appendix C of the handbook. This is based on the methods detailed in the BS EN 17037.

BS EN 17037 suggests two possible methodologies for appraising daylight:

- Illuminance Method
- Daylight Factor Method

These methodologies are discussed in more detail below.

Whilst Vertical Sky Component (VSC) is no longer directly used to calculate the levels of daylight indoors, this is still referenced within the BRE guidance as a metric to appraise the level of obstruction faced by a building and the potential for good daylight indoors.

This method of assessment may also be used to appraise the daylight quality in the early stages of the design, when room layouts or window locations are still undecided.

Vertical Sky Component (VSC)

This method of assessment can be undertaken using a skylight indicator or a Waldram diagram. It measures from a single point, at the centre of the window (if known at the early design stage), the quantum of sky visible taking into account all external obstructions. Whilst these obstructions can be either other buildings or the general landscape, trees are usually ignored unless they form a continuous or dense belt of obstruction.

The VSC method is a useful 'rule of thumb' but has some significant limitations in determining the true quality of daylight within a proposed building. It does not take into account the size of the window, any reflected light off external obstructions, any reflected light within the room, or the use to which that room is put.

Illuminance method

Climate Based Daylight Modelling (CBDM) is used to predict daylight illuminance using sun and sky conditions derived from standard meteorological

data (often referred to as climate or weather data). This analytical method allows the prediction of absolute daylight illuminance based on the location and building orientation, in addition to the building's daylight systems (shading systems, for example). Annex A within the BS EN 17037 proposes values of target illuminances and minimum target illuminances to exceed 50 % of daylight hours.

This is considered to be the most accurate approach when using climate data, however, it provides a very large amount of data for each assessed room, which then needs to be interrogated. One of the methodologies that can be used to interrogate this data is Spatial Daylight Autonomy (sDA).

Spatial Daylight Autonomy (sDA)

The sDA assessment is designed to understand how often each point of the room's task area sees illuminance levels at or above a specific threshold.

BS EN 17037 sets out minimum illuminance levels (300lx) that should be exceeded over 50% of the space for more than half of the daylight hours in the year. It also includes recommendations for medium and high daylighting levels within a space (500lx and 700lx respectively). It should be noted here, however, that these targets are specified irrespective of a space's use or design.

As discussed within Section 3.1, the National Annex suggests that these targets can be challenging to achieve within residential settings, particularly in areas of higher density and so suggests lower targets can be considered in this situation. It should be noted here that the reduced targets suggested within the BS EN 17037:2018 National Annex are provided so as to be comparable with the previous BR209's recommendations for ADF. These targets, considered relevant for this application, are:

- 100 lux for bedrooms
- 150 lux for living rooms
- 200 lux for living/kitchen/diners, kitchens, and studios.

It is however stated in paragraph C17 of the BRE that: *"Where a room has a shared use, the highest target should apply. For example in a bed sitting room in student accommodation, the value for a living room should be used if students would often spend time in their rooms during the day. Local authorities*

could use discretion here. For example, the target for a living room could be used for a combined living/dining/kitchen area if the kitchens are not treated as habitable spaces, as it may avoid small separate kitchens in a design”.

Daylight Factor method

This method involves calculating the median daylight factor on a reference plane (assessment grid).

“The daylight factor is the illuminance at a point on the reference plane in a space, divided by the illuminance on an unobstructed horizontal surface outdoors. The CIE standard overcast sky is used, and the ratio is usually expressed as a percentage.”

This method of assessments considers an overcast sky, and therefore the orientation and location of buildings is not relevant. In order to account for different climatic conditions, Annex A within the BS EN 17037 sets equivalent daylight factor targets (D) for various locations in Europe.

The median daylight factor (MDF) should meet or exceed the target daylight factor relative to a given illuminance for more than half of daylight hours, over 50% of the reference plane.

The UK National Annex provides the following daylight factor targets to be achieved over at least 50% of the assessment grid in domestic habitable rooms with vertical and/or inclined daylight apertures in London:

- 0.7% for 100 lux bedrooms
- 1.1% for 150 lux for living rooms
- 1.4% for 200 lux

2.3 SUNLIGHT

The BRE provide guidance in respect of sunlight quality for new developments within section 3.1 of the handbook. It is generally acknowledged that the presence of sunlight is more significant in residential accommodation than it is in commercial properties, and this is reflected in the BRE document.

It states, *“in housing, the main requirement for sunlight is in living rooms, where it is valued at any time of the day, but especially in the afternoon. Sunlight is also required in conservatories. It is viewed as less important in bedrooms and in kitchens where people prefer it in the morning rather than the afternoon.”*

The BRE guide considers the critical aspects of orientation and overshadowing in determining the availability of sunlight at a proposed development site.

The guide proposes minimising the number of dwellings whose living room face solely north unless there is some compensating factor such as an appealing view to the north, and it suggests a number of techniques to do so. Furthermore, it discusses massing solutions with a sensitive approach to overshadowing, so as to maximize access to sunlight.

At the same time, it acknowledges that the site’s existing urban environment may impose orientation or overshadowing constraints which may not be possible to overcome.

To quantify sunlight access for interiors where sunlight is expected, it refers to the BS EN 17037 criterion that the minimum duration of sunlight exposure in at least one habitable room of a dwelling should be 1.5 h on March 21st. Table A.5 also establishes medium and high sunlight targets (3 and 4 hours).

This is to be checked at a reference point located centrally to the window’s width and at the inner surface of the aperture (façade and/or roof). For multiple apertures in different façades it is possible to cumulate the time of sunlight availability if not occurring at the same time. The reference point is minimum 1.2 m above the floor and 0.3 m above the window sill if present.

The summary of section 3.1 of the guide states as follows:

"In general, a dwelling or non-domestic building which has a particular requirement for sunlight, will appear reasonably sunlit provided that:

- *At least one main window faces within 90 degrees of due south, and*
- *a habitable room, preferably a main living room, can receive a total of at least 1.5 hours of sunlight on 21 March. This is assessed at the inside centre of the window(s); sunlight received by different windows can be added provided they occur at different times and sunlight hours are not double counted.. "*

2.4 FURTHER RELEVANT INFORMATION

CIBSE LG 10 'Daylighting – a guide for designers'.

This guide details the process of designing for daylighting. It outlines considerations of form, orientation, and other aspects involved in designing the building envelope to optimise natural light.

The guidance in this document is written primarily for buildings located within the UK, and will be most applicable to projects in northern hemisphere. However, the principles are universal, and can be applied to other locations if the appropriate weather data is used and local standards and regulations are respected

3 SIMULATION ASSUMPTIONS

In order to undertake the daylight and sunlight assessments set out in the previous pages, we have prepared a three dimensional computer model and used specialist lighting simulation software.

Calculation model

The three dimensional representation of the proposed development has been modelled using the scheme drawings provided to us by Glenn Howells. This has been placed in the context of its surrounding buildings which have been modelled from survey information, photogrammetry, OS and site photographs. This allows for a precise model, which in turn ensures that analysis accurately represents the amount of daylight and sunlight available to the building façades, internal and external spaces, considering all of the surrounding obstructions and orientation.

The weather file recorded at Gatwick Airport was considered the most relevant for this assessment.

Surfaces reflectance

In general, reflectance value to be applied to surfaces in the computational modelling follows the BR 209 Annex C, unless specified by the design team.

Assumptions applied are:

- Interior walls - 0.7
- Ceilings - 0.8
- Floors - 0.4
- Exterior ground and external obstructions - 0.2

Assessment Grids

For the daylight assessments, an analysis 'grid' is located within each room at working plane height (850 mm from FFL) and offset by 0.3m from the walls as recommended by BR 209.

Grid points are spaced by 0.2m .

Assessment Resolution

The climate-based daylight assessments have been undertaken on an hourly basis whilst the sunlight exposure assessment has been undertaken for every minute on the relevant days.

Glazing transmittance

A glazing transmittance of 75% has been assumed. All the window frames have been modelled and included in the assessment model. Maintenance factors have been applied as per BR209 with 0.92 selected for windows not beneath an overhang and 0.76 for those below an overhang.

The final transmittance values are shown in the table below.

GLAZING TYPE AND MAINTENANCE FACTORS:	TV (Normal)	FRAMING FACTOR	MAINT. FACTOR	TV (Total)
Typical Window - not sheltered	0.75	1	0.92	0.69
Windows beneath an overhang	0.75	1	0.76	0.57

4 CONCLUSIONS

GIA has considered the potential for Daylight and Sunlight availability within the proposed habitable rooms making up the proposed RMA scheme for plots N18 and N19 based on the guidance within the BR209:2022 and BS EN 17037:2018.

The detailed assessment results are provided in Section 5 of this addendum.

4.1 DAYLIGHT

Illuminance method

Climate Based Daylight Modelling (CBDM) simulation has been carried out for all of the habitable rooms and the results are compiled by means of the Spatial Daylight Autonomy (sDA) metric.

Table 01 below summarises the number of rooms which meet the levels of sDA recommended by BRE in each block based on room uses.

The results demonstrate that even according to the new BR209:2022 and BS EN 17037:2018 methodologies, the proposed RMA Scheme will offer future occupants very good daylight amenity with 84% (1693 out of 2014) of the proposed habitable rooms achieving or exceeding the minimum levels of sDA recommended within the UK National Annex for residential buildings.

This figure considers the higher recommendation of 200 lux for large combined L/K/Ds and studios. When target of 150 lux (equivalent to 1.5% ADF) is considered for L/K/Ds and studios c. 91% (1824 out of 2014) of the habitable rooms will see levels of sDA which meet the targets recommended by the BRE.

This approach is common within urban high-density developments and helps to retain consistency with previous assessments undertaken as part of the 2014 RMA. Furthermore, this approach is endorsed in the recent edition of the BRE guidance which states in Appendix C paragraph 17 that “Local authorities could use discretion” in applying alternative targets “For example, the target for a living room could be used for a combined living/dining/kitchen area if the kitchens are not treated as habitable spaces, as it may avoid small separate kitchens in a design”.

Overall, the level of compliance with the luminance method of calculating daylight quantum (sDA) is considered very good and in line with that achieved under the BR209:2011 methodology (ADF). Importantly, when comparing these results to the 2014 RMA, the overall performance of the proposed RMA is considered to be better.

This is a clear demonstration that the scheme has been carefully designed to make the most of the available natural light.

Daylight Factor method

BR209:2022 recommends the Daylight Factor method as an alternative methodology for calculating daylight provision in buildings.

The results of the Median Daylight Factor (MDF) assessment show that 1531 (76%) of the 2014 rooms assessed will achieve the minimum levels of MDF recommended within the UK National Annex for residential buildings.

This figure considers the higher recommendation of 1.4% for large combined L/K/Ds and studios but it

Table 01: Rooms meeting sDA recommended targets

	EN SPATIAL DAYLIGHT AUTONOMY SUMMARY										
	Number of rooms achieving target illuminance to over 50% of its area for 50% of daylight hours										
	STUDIO			L/K/D			BEDROOM		TOTAL NO. ROOMS	TOTAL PASS LKD >200 lux	TOTAL PASS LKD >150 lux
TOTAL NO.	>=200 lux	>=150 lux	TOTAL NO.	>=200 lux	>=150 lux	TOTAL NO.	>=100 lux				
PLOT N18	12	11	12	398	271	326	592	538	1002	820	876
PLOT N19	62	62	62	378	259	334	572	552	1012	873	948
TOTAL	74	73	74	776	530	660	1164	1090	2014	1693	1824

would increase to 1649 (82%) should 1.1% (equivalent to 1.5% ADF for living rooms) be considered acceptable, as it has been as part of the previous assessments undertaken for the 2014 RMA and in other urban high-density developments

The slight decrease in the compliance rate when using the Daylight Factor method is due to the inherent limitation of this method which considers an overcast sky, and therefore the orientation and location of buildings is not relevant.

The CBDM methodology, as opposed to the DF methodology, considers the building's location, orientation and sunlight availability. CBDM is therefore considered a more realistic predictive measure of the variability and distribution of daylight illumination.

Overall, we conclude that the proposed schemes will offer very good levels of daylight to future occupants, with an improved level of compliance when compared to the 2014 RMA, based on both BR209:2011 and BR209:2022 methodologies.

4.2 SUNLIGHT

In relation to sunlight, all the 850 dwellings have been considered and 567 (67%) would meet or exceed BRE's recommendation of one room or more seeing at least one and a half hours of sunlight on the equinox. All of these achieve the recommended sunlight exposure within the main living space, which is considered preferable by the BRE.

The lower sunlight levels are predominantly observed in the rooms which are primarily north-west or north-east facing. These rooms have a naturally lower expectation for sunlight, as only a portion of the sun-path is visible from their windows in the morning and late evening in summer, when the sun is lower in the sky.

On balance, the scheme is considered to provide future occupants with acceptable levels of sunlight, in line with the expectations for an urban location.

5 INTERNAL DAYLIGHT AND SUNLIGHT ASSESSMENTS

Plot N18 - Level 01

ROOM REF.	ROOM USE	DAYLIGHT							SUNLIGHT		
		MEDIAN DAYLIGHT FACTOR	TARGET (LONDON) (VERTICAL)	EN SPATIAL DAYLIGHT AUTONOMY percentage of room achieving target illuminance for 2190 hrs (50% of daylit hours)					MINUTES		
				100	150	200	TARGET	RELEVANT ENSDA	1 FEB	25 FEB	21 MAR
N18 - LEVEL 01											
1	L/K/D	2.2	1.4	100.0	100.0	96.4	200	96.4	51	59	42
2	BEDROOM	1.9	0.7	100.0	100.0	91.6	100	100.0	44	45	30
3	BEDROOM	0.9	0.7	100.0	51.2	23.5	100	100.0	0	0	0
4	L/K/D	1.3	1.4	84.4	66.5	53.3	200	53.3	53	45	28
5	BEDROOM	0.9	0.7	100.0	54.1	26.6	100	100.0	0	0	0
6	L/K/D	0.8	1.4	61.2	47.0	38.4	200	38.4	54	43	26
7	BEDROOM	1.2	0.7	99.5	64.4	44.8	100	99.5	0	0	3
8	L/K/D	1.0	1.4	66.1	52.5	42.7	200	42.7	26	24	26
9	BEDROOM	1.3	0.7	100.0	82.8	54.4	100	100.0	0	0	3
10	L/K/D	0.9	1.4	68.3	50.2	37.2	200	37.2	24	0	20
11	BEDROOM	1.5	0.7	100.0	90.8	65.1	100	100.0	0	0	0
12	L/K/D	2.0	1.4	100.0	100.0	99.4	200	99.4	54	17	22
13	BEDROOM	0.4	0.7	17.0	3.9	0.0	100	17.0	15	14	3
14	BEDROOM	0.6	0.7	39.3	16.9	4.5	100	39.3	29	21	5
15	L/K/D	0.5	1.4	32.2	13.5	6.8	200	6.8	28	25	23
16	BEDROOM	0.4	0.7	9.1	2.0	0.0	100	9.1	0	0	0
17	BEDROOM	0.3	0.7	11.1	5.6	2.4	100	11.1	0	0	0
18	BEDROOM	0.5	0.7	25.1	12.6	6.6	100	25.1	0	0	0
19	BEDROOM	0.7	0.7	46.9	23.4	16.4	100	46.9	0	0	0
20	L/K/D	0.4	1.4	33.0	21.8	16.9	200	16.9	15	16	24
21	BEDROOM	0.4	0.7	17.8	6.4	1.9	100	17.8	0	12	26
22	BEDROOM	0.6	0.7	43.0	25.7	15.6	100	43.0	0	19	37
23	L/K/D	1.7	1.4	100.0	100.0	96.8	200	96.8	174	184	89
24	BEDROOM	0.8	0.7	93.9	70.3	40.6	100	93.9	172	164	53
25	STUDIO	1.9	1.4	100.0	100.0	100.0	200	100.0	174	160	201
26	BEDROOM	0.8	0.7	83.7	56.7	43.3	100	83.7	164	148	0
27	L/K/D	0.8	1.4	87.0	65.0	46.6	200	46.6	159	145	20
28	BEDROOM	0.3	0.7	29.4	15.9	10.4	100	29.4	90	81	91
29	L/K/D	0.5	1.4	52.6	43.7	29.9	200	29.9	104	53	71
30	BEDROOM	0.8	0.7	80.0	45.2	25.2	100	80.0	103	94	106
31	BEDROOM	0.5	0.7	47.5	25.3	14.1	100	47.5	42	36	71
32	L/K/D	0.5	1.4	42.6	30.7	23.0	200	23.0	91	83	108
33	BEDROOM	0.7	0.7	72.2	33.5	19.0	100	72.2	31	30	76
34	BEDROOM	0.9	0.7	91.6	58.7	36.4	100	91.6	79	91	124

Table 02: Assessment Data



Fig. 01: Floor Plan



Plot N18 - Level 02

ROOM REF.	ROOM USE	DAYLIGHT							SUNLIGHT		
		MEDIAN DAYLIGHT FACTOR	TARGET (LONDON) (VERTICAL)	EN SPATIAL DAYLIGHT AUTONOMY percentage of room achieving target illuminance for 2190 hrs (50% of daylit hours)					MINUTES		
				100	150	200	TARGET	RELEVANT ENSDA	1 FEB	25 FEB	21 MAR
N18 - LEVEL 02											
35	L/K/D	2.2	1.4	100.0	100.0	98.4	200	98.4	51	59	42
36	BEDROOM	2.0	0.7	100.0	100.0	95.1	100	100.0	44	45	30
37	BEDROOM	0.9	0.7	100.0	51.8	21.8	100	100.0	0	0	0
38	L/K/D	1.4	1.4	88.3	68.2	55.3	200	55.3	53	45	28
39	BEDROOM	1.0	0.7	100.0	60.9	30.0	100	100.0	0	0	0
40	L/K/D	0.9	1.4	63.1	49.6	39.8	200	39.8	54	43	32
41	BEDROOM	1.2	0.7	100.0	68.0	46.9	100	100.0	0	0	8
42	L/K/D	1.0	1.4	68.6	54.1	45.2	200	45.2	26	24	28
43	BEDROOM	1.4	0.7	100.0	89.3	57.4	100	100.0	0	0	3
44	L/K/D	0.9	1.4	70.6	51.6	39.5	200	39.5	24	0	21
45	BEDROOM	1.5	0.7	100.0	94.1	69.7	100	100.0	0	0	3
46	L/K/D	2.0	1.4	100.0	100.0	100.0	200	100.0	54	17	32
47	BEDROOM	0.4	0.7	20.9	4.6	0.0	100	20.9	15	14	3
48	BEDROOM	0.6	0.7	43.4	17.8	4.5	100	43.4	29	21	5
49	L/K/D	0.6	1.4	40.6	16.7	8.9	200	8.9	28	25	23
50	BEDROOM	0.4	0.7	10.7	2.5	0.0	100	10.7	0	0	0
51	BEDROOM	0.3	0.7	13.9	6.7	3.2	100	13.9	0	0	0
52	BEDROOM	0.5	0.7	31.1	15.6	9.6	100	31.1	0	0	0
53	BEDROOM	0.7	0.7	57.0	30.5	20.3	100	57.0	0	0	0
54	L/K/D	0.4	1.4	36.9	25.0	18.6	200	18.6	15	24	24
55	BEDROOM	0.5	0.7	23.6	9.6	4.5	100	23.6	0	15	26
56	BEDROOM	0.6	0.7	48.6	28.5	19.6	100	48.6	0	19	37
57	L/K/D	1.8	1.4	100.0	100.0	99.4	200	99.4	174	185	97
58	BEDROOM	0.8	0.7	95.8	71.5	42.4	100	95.8	172	166	77
59	STUDIO	2.0	1.4	100.0	100.0	100.0	200	100.0	174	162	224
60	BEDROOM	0.8	0.7	91.5	56.7	44.7	100	91.5	164	148	0
61	L/K/D	0.9	1.4	91.5	68.2	49.1	200	49.1	159	145	25
62	BEDROOM	0.4	0.7	29.9	17.4	12.4	100	29.9	90	81	112
63	L/K/D	0.5	1.4	53.6	46.0	33.0	200	33.0	104	53	90
64	BEDROOM	0.8	0.7	87.4	47.4	29.6	100	87.4	103	94	125
65	BEDROOM	0.6	0.7	51.0	27.3	16.2	100	51.0	42	38	90
66	L/K/D	0.5	1.4	45.4	32.7	24.1	200	24.1	91	89	127
67	BEDROOM	0.7	0.7	79.7	36.7	22.2	100	79.7	31	44	102
68	BEDROOM	0.9	0.7	95.1	64.3	40.6	100	95.1	79	107	143

Table 03: Assessment Data



Fig. 02: Floor Plan



Plot N18 - Level 03

ROOM REF.	ROOM USE	DAYLIGHT							SUNLIGHT		
		MEDIAN DAYLIGHT FACTOR	TARGET (LONDON) (VERTICAL)	EN SPATIAL DAYLIGHT AUTONOMY percentage of room achieving target illuminance for 2190 hrs (50% of daylight hours)					MINUTES		
				100	150	200	TARGET	RELEVANT ENSDA	1 FEB	25 FEB	21 MAR
N18 - LEVEL 03											
69	L/K/D	2.3	1.4	100.0	100.0	99.5	200	99.5	51	59	43
70	BEDROOM	2.0	0.7	100.0	100.0	97.9	100	100.0	44	45	34
71	BEDROOM	0.9	0.7	100.0	54.1	24.7	100	100.0	0	0	0
72	L/K/D	1.4	1.4	90.7	70.2	58.2	200	58.2	53	45	36
73	BEDROOM	1.0	0.7	100.0	67.8	32.6	100	100.0	0	0	0
74	L/K/D	0.9	1.4	65.4	50.9	41.9	200	41.9	54	43	42
75	BEDROOM	1.2	0.7	100.0	70.1	49.5	100	100.0	0	0	8
76	L/K/D	1.0	1.4	70.0	55.9	46.6	200	46.6	26	24	28
77	BEDROOM	1.4	0.7	100.0	91.7	61.5	100	100.0	0	0	7
78	L/K/D	0.9	1.4	71.8	54.3	40.3	200	40.3	24	0	32
79	BEDROOM	1.6	0.7	100.0	96.7	77.6	100	100.0	0	0	10
80	L/K/D	2.1	1.4	100.0	100.0	100.0	200	100.0	54	17	43
81	BEDROOM	0.5	0.7	22.9	5.9	0.0	100	22.9	15	14	3
82	BEDROOM	0.6	0.7	46.7	21.1	8.3	100	46.7	29	21	5
83	L/K/D	0.6	1.4	44.3	19.4	10.5	200	10.5	28	25	23
84	BEDROOM	0.4	0.7	14.7	5.1	1.5	100	14.7	0	0	0
85	BEDROOM	0.3	0.7	17.1	8.7	5.2	100	17.1	0	0	0
86	BEDROOM	0.6	0.7	32.9	18.0	12.6	100	32.9	0	0	0
87	BEDROOM	0.8	0.7	64.8	32.0	21.1	100	64.8	0	0	0
88	L/K/D	0.5	1.4	38.7	26.9	19.1	200	19.1	15	24	24
89	BEDROOM	0.5	0.7	28.0	14.0	6.4	100	28.0	0	28	26
90	BEDROOM	0.7	0.7	52.5	30.7	21.8	100	52.5	0	39	37
91	L/K/D	1.8	1.4	100.0	100.0	100.0	200	100.0	174	189	106
92	BEDROOM	0.8	0.7	97.6	72.7	46.7	100	97.6	172	170	103
93	STUDIO	2.1	1.4	100.0	100.0	100.0	200	100.0	174	165	251
94	BEDROOM	0.9	0.7	97.2	57.4	46.1	100	97.2	164	148	0
95	L/K/D	0.9	1.4	94.6	71.5	50.9	200	50.9	159	145	51
96	BEDROOM	0.4	0.7	32.8	19.4	15.4	100	32.8	90	81	138
97	L/K/D	0.6	1.4	54.0	47.2	36.3	200	36.3	104	58	113
98	BEDROOM	0.8	0.7	93.3	53.3	33.3	100	93.3	103	107	148
99	BEDROOM	0.6	0.7	51.5	30.8	20.2	100	51.5	42	58	115
100	L/K/D	0.5	1.4	46.9	35.1	25.2	200	25.2	91	109	158
101	BEDROOM	0.8	0.7	92.4	42.4	26.6	100	92.4	31	64	110
102	BEDROOM	1.0	0.7	96.5	68.5	43.4	100	96.5	79	127	143

Table 04: Assessment Data



Fig. 03: Floor Plan



Plot N18 - Level 04

ROOM REF.	ROOM USE	DAYLIGHT							SUNLIGHT		
		MEDIAN DAYLIGHT FACTOR	TARGET (LONDON) (VERTICAL)	EN SPATIAL DAYLIGHT AUTONOMY percentage of room achieving target illuminance for 2190 hrs (50% of daylit hours)					MINUTES		
				100	150	200	TARGET	RELEVANT ENSDA	1 FEB	25 FEB	21 MAR
N18 - LEVEL 04											
103	L/K/D	2.4	1.4	100.0	100.0	100.0	200	100.0	51	59	52
104	BEDROOM	2.1	0.7	100.0	100.0	99.3	100	100.0	44	45	43
105	BEDROOM	0.9	0.7	100.0	58.8	29.4	100	100.0	0	0	0
106	L/K/D	1.4	1.4	94.4	71.4	61.1	200	61.1	53	45	48
107	BEDROOM	1.0	0.7	100.0	78.5	36.9	100	100.0	0	0	0
108	L/K/D	0.9	1.4	67.4	52.6	42.8	200	42.8	54	43	49
109	BEDROOM	1.2	0.7	100.0	74.2	53.6	100	100.0	0	0	11
110	L/K/D	1.1	1.4	72.0	58.0	47.7	200	47.7	26	24	38
111	BEDROOM	1.4	0.7	100.0	92.9	66.3	100	100.0	0	0	15
112	L/K/D	1.0	1.4	73.9	57.4	43.6	200	43.6	24	0	45
113	BEDROOM	1.6	0.7	100.0	96.7	78.9	100	100.0	0	0	10
114	L/K/D	2.2	1.4	100.0	100.0	100.0	200	100.0	54	17	53
115	BEDROOM	0.5	0.7	24.8	7.2	2.6	100	24.8	15	14	5
116	BEDROOM	0.7	0.7	52.5	22.7	9.1	100	52.5	29	21	5
117	L/K/D	0.6	1.4	48.9	21.7	11.3	200	11.3	28	25	23
118	BEDROOM	0.5	0.7	17.8	7.1	2.5	100	17.8	0	0	0
119	BEDROOM	0.4	0.7	19.4	11.1	7.5	100	19.4	0	0	0
120	BEDROOM	0.6	0.7	40.1	21.6	13.8	100	40.1	0	0	0
121	BEDROOM	0.8	0.7	76.6	36.7	22.7	100	76.6	0	0	0
122	L/K/D	0.5	1.4	40.3	28.2	21.2	200	21.2	15	24	24
123	BEDROOM	0.5	0.7	29.9	14.0	8.9	100	29.9	0	28	26
124	BEDROOM	0.7	0.7	57.0	32.4	24.0	100	57.0	0	38	37
125	L/K/D	1.9	1.4	100.0	100.0	100.0	200	100.0	174	192	109
126	BEDROOM	0.9	0.7	98.8	77.6	49.7	100	98.8	172	174	131
127	STUDIO	2.2	1.4	100.0	100.0	100.0	200	100.0	174	171	278
128	BEDROOM	0.9	0.7	96.5	57.4	48.9	100	96.5	164	164	0
129	L/K/D	0.9	1.4	96.2	74.4	53.4	200	53.4	159	160	79
130	BEDROOM	0.4	0.7	34.8	23.4	17.4	100	34.8	90	104	168
131	L/K/D	0.6	1.4	55.9	47.8	39.4	200	39.4	104	87	142
132	BEDROOM	0.8	0.7	97.8	58.5	38.5	100	97.8	103	132	184
133	BEDROOM	0.6	0.7	58.1	33.8	23.2	100	58.1	42	83	136
134	L/K/D	0.5	1.4	49.7	36.4	27.5	200	27.5	91	134	158
135	BEDROOM	0.8	0.7	96.2	46.8	31.0	100	96.2	34	89	110
136	BEDROOM	1.0	0.7	97.9	76.2	47.6	100	97.9	82	156	143

Table 05: Assessment Data

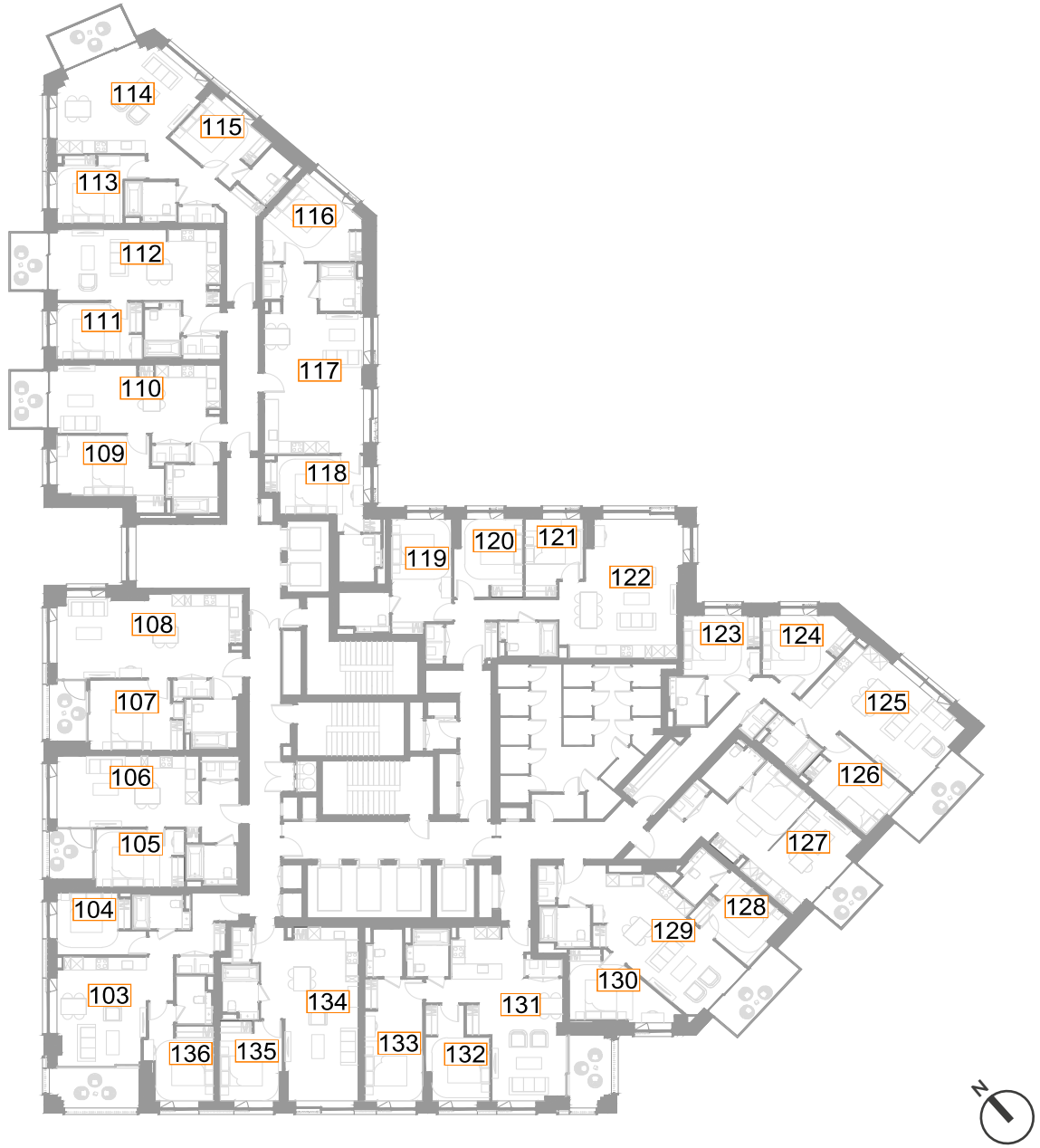

Fig. 04: Floor Plan



Plot N18 - Level 05

ROOM REF.	ROOM USE	DAYLIGHT							SUNLIGHT		
		MEDIAN DAYLIGHT FACTOR	TARGET (LONDON) (VERTICAL)	EN SPATIAL DAYLIGHT AUTONOMY percentage of room achieving target illuminance for 2190 hrs (50% of daylit hours)					MINUTES		
				100	150	200	TARGET	RELEVANT ENSDA	1 FEB	25 FEB	21 MAR
N18 - LEVEL 05											
137	L/K/D	2.5	1.4	100.0	100.0	100.0	200	100.0	51	59	62
138	BEDROOM	2.1	0.7	100.0	100.0	99.3	100	100.0	44	45	53
139	BEDROOM	0.9	0.7	100.0	66.5	32.4	100	100.0	0	0	0
140	L/K/D	1.5	1.4	97.3	74.1	62.3	200	62.3	53	45	56
141	BEDROOM	1.0	0.7	100.0	89.3	39.9	100	100.0	0	0	0
142	L/K/D	0.9	1.4	68.8	54.1	44.3	200	44.3	54	43	49
143	BEDROOM	1.3	0.7	100.0	77.3	54.6	100	100.0	0	0	20
144	L/K/D	1.1	1.4	74.3	60.0	49.5	200	49.5	26	24	52
145	BEDROOM	1.4	0.7	100.0	94.7	68.6	100	100.0	0	0	20
146	L/K/D	1.0	1.4	76.5	60.1	44.9	200	44.9	24	0	55
147	BEDROOM	1.6	0.7	100.0	97.4	84.2	100	100.0	0	0	23
148	L/K/D	2.3	1.4	100.0	100.0	100.0	200	100.0	54	17	72
149	BEDROOM	0.5	0.7	28.1	8.5	3.9	100	28.1	15	14	7
150	BEDROOM	0.7	0.7	59.5	25.6	11.2	100	59.5	29	21	7
151	L/K/D	0.7	1.4	53.5	24.7	13.1	200	13.1	28	25	23
152	BEDROOM	0.5	0.7	21.8	9.1	4.6	100	21.8	0	0	0
153	BEDROOM	0.4	0.7	22.2	13.9	8.3	100	22.2	0	0	0
154	BEDROOM	0.6	0.7	47.3	26.3	17.4	100	47.3	0	0	0
155	BEDROOM	0.8	0.7	82.8	40.6	28.9	100	82.8	0	0	0
156	L/K/D	0.5	1.4	42.5	29.8	21.8	200	21.8	15	24	24
157	BEDROOM	0.5	0.7	33.1	18.5	11.5	100	33.1	0	28	26
158	BEDROOM	0.7	0.7	61.5	35.8	27.4	100	61.5	0	38	37
159	L/K/D	2.0	1.4	100.0	100.0	100.0	200	100.0	174	239	120
160	BEDROOM	0.9	0.7	99.4	78.2	52.7	100	99.4	172	208	147
161	STUDIO	2.3	1.4	100.0	100.0	100.0	200	100.0	174	207	315
162	BEDROOM	1.0	0.7	100.0	62.4	49.6	100	100.0	164	184	0
163	L/K/D	1.0	1.4	97.3	76.9	55.6	200	55.6	159	186	114
164	BEDROOM	0.4	0.7	37.8	25.9	19.9	100	37.8	90	128	203
165	L/K/D	0.6	1.4	57.1	48.9	41.0	200	41.0	106	119	168
166	BEDROOM	0.9	0.7	100.0	65.2	43.7	100	100.0	105	162	187
167	BEDROOM	0.6	0.7	62.1	39.4	26.8	100	62.1	51	113	136
168	L/K/D	0.5	1.4	52.5	38.3	29.5	200	29.5	107	179	159
169	BEDROOM	0.8	0.7	98.1	54.4	35.4	100	98.1	58	125	114
170	BEDROOM	1.0	0.7	98.6	79.7	52.4	100	98.6	110	173	150

Table 06: Assessment Data

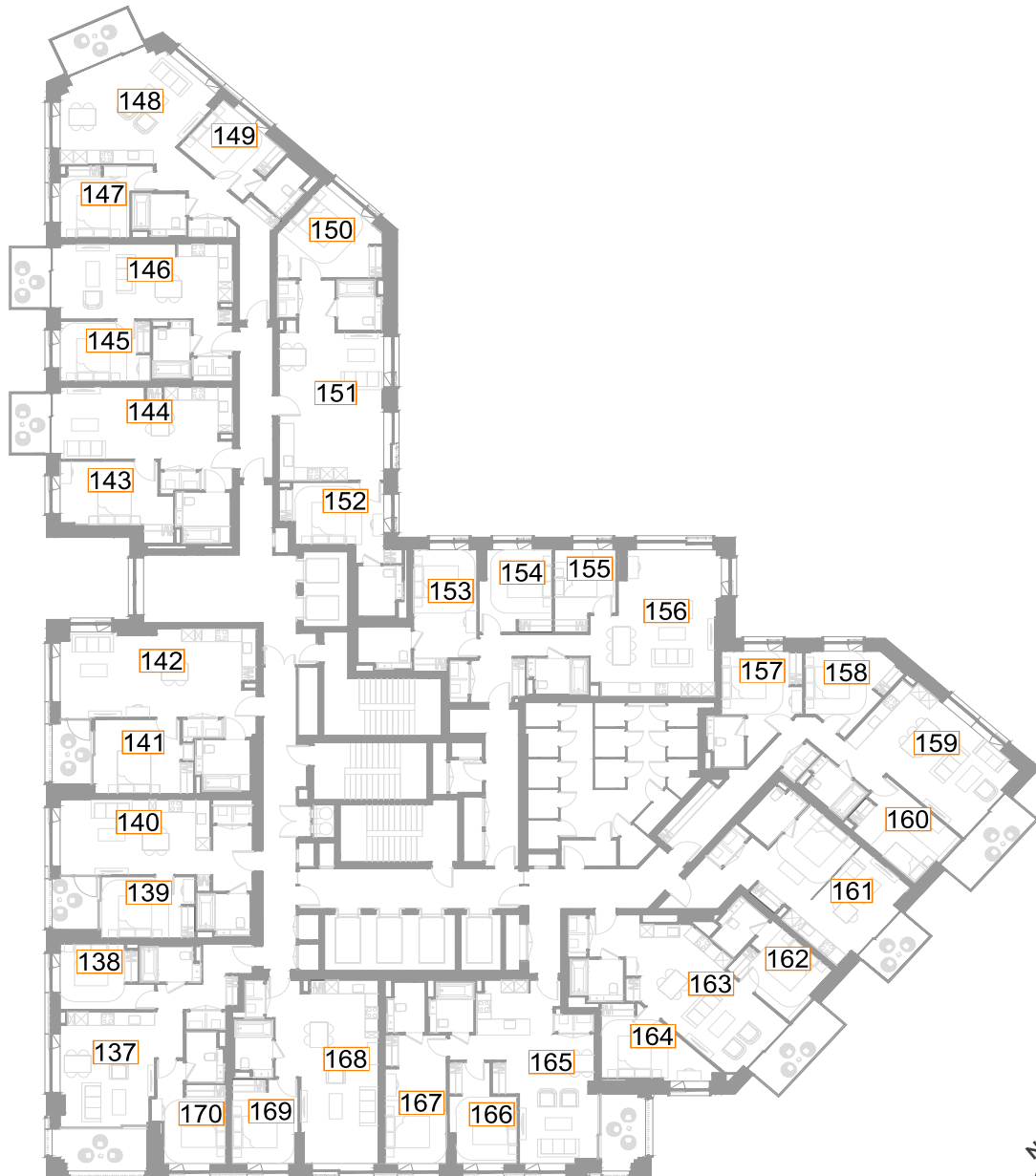

Fig. 05: Floor Plan



Plot N18 - Level 06

ROOM REF.	ROOM USE	DAYLIGHT							SUNLIGHT		
		MEDIAN DAYLIGHT FACTOR	TARGET (LONDON) (VERTICAL)	EN SPATIAL DAYLIGHT AUTONOMY percentage of room achieving target illuminance for 2190 hrs (50% of daylit hours)					MINUTES		
				100	150	200	TARGET	RELEVANT ENSDA	1 FEB	25 FEB	21 MAR
N18 - LEVEL 06											
171	L/K/D	2.5	1.4	100.0	100.0	100.0	200	100.0	51	59	69
172	BEDROOM	2.1	0.7	100.0	100.0	100.0	100	100.0	44	45	61
173	BEDROOM	1.0	0.7	100.0	72.9	35.3	100	100.0	0	0	0
174	L/K/D	1.5	1.4	98.8	76.0	64.1	200	64.1	53	45	60
175	BEDROOM	1.0	0.7	100.0	96.1	45.9	100	100.0	0	0	0
176	L/K/D	1.0	1.4	71.3	55.3	45.6	200	45.6	54	43	54
177	BEDROOM	1.3	0.7	100.0	80.9	56.2	100	100.0	0	0	27
178	L/K/D	1.1	1.4	76.1	60.9	50.5	200	50.5	26	24	60
179	BEDROOM	1.5	0.7	100.0	97.6	71.6	100	100.0	0	0	29
180	L/K/D	1.0	1.4	78.8	62.1	46.9	200	46.9	24	0	70
181	BEDROOM	1.7	0.7	100.0	98.0	86.2	100	100.0	0	0	35
182	L/K/D	2.4	1.4	100.0	100.0	100.0	200	100.0	54	17	94
183	BEDROOM	0.5	0.7	33.3	11.8	6.5	100	33.3	15	14	9
184	BEDROOM	0.7	0.7	68.2	29.8	14.5	100	68.2	29	21	9
185	L/K/D	0.7	1.4	56.7	27.7	15.6	200	15.6	28	25	23
186	BEDROOM	0.5	0.7	24.9	11.2	5.6	100	24.9	0	0	0
187	BEDROOM	0.4	0.7	25.4	16.7	10.7	100	25.4	0	0	0
188	BEDROOM	0.7	0.7	55.1	29.9	21.6	100	55.1	0	0	0
189	BEDROOM	0.9	0.7	93.0	46.1	32.0	100	93.0	0	0	1
190	L/K/D	0.5	1.4	45.1	31.1	23.4	200	23.4	15	24	24
191	BEDROOM	0.6	0.7	37.6	21.7	14.6	100	37.6	0	28	26
192	BEDROOM	0.8	0.7	67.6	38.5	30.2	100	67.6	0	39	37
193	L/K/D	2.1	1.4	100.0	100.0	100.0	200	100.0	174	272	122
194	BEDROOM	1.0	0.7	100.0	80.6	61.2	100	100.0	172	262	147
195	STUDIO	2.4	1.4	100.0	100.0	100.0	200	100.0	174	247	318
196	BEDROOM	1.0	0.7	100.0	66.7	53.2	100	100.0	172	236	2
197	L/K/D	1.0	1.4	97.8	78.5	59.6	200	59.6	168	229	132
198	BEDROOM	0.5	0.7	43.3	28.9	20.9	100	43.3	111	175	208
199	L/K/D	0.7	1.4	58.1	49.9	43.9	200	43.9	141	153	168
200	BEDROOM	1.0	0.7	100.0	71.9	50.4	100	100.0	141	206	189
201	BEDROOM	0.7	0.7	66.2	42.9	30.8	100	66.2	87	154	141
202	L/K/D	0.6	1.4	53.8	40.7	31.8	200	31.8	145	188	167
203	BEDROOM	0.9	0.7	100.0	59.5	38.6	100	100.0	94	125	122
204	BEDROOM	1.1	0.7	100.0	84.6	56.6	100	100.0	146	173	160

Table 07: Assessment Data

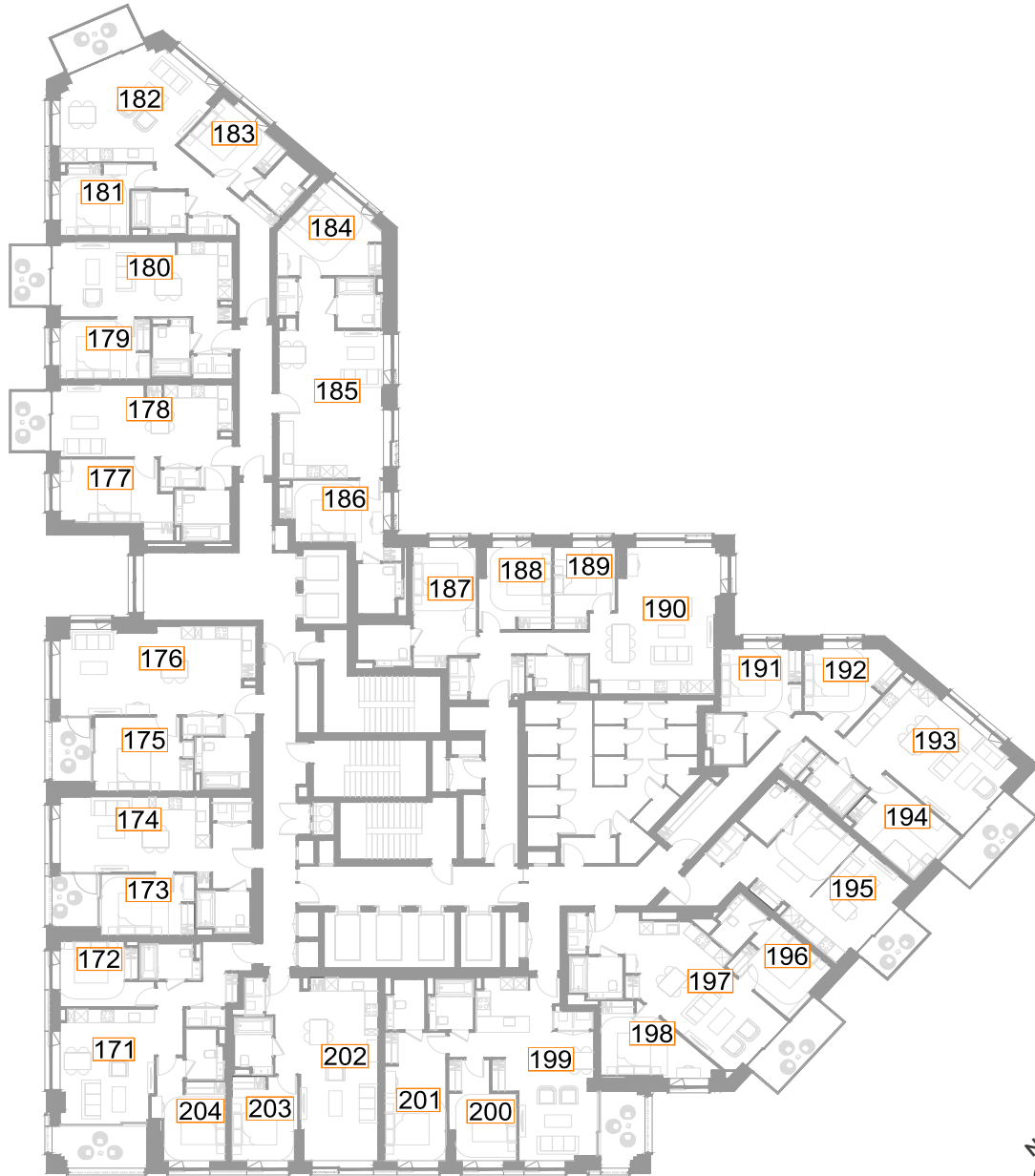

Fig. 06: Floor Plan



Plot N18 - Level 07

ROOM REF.	ROOM USE	DAYLIGHT							SUNLIGHT		
		MEDIAN DAYLIGHT FACTOR	TARGET (LONDON) (VERTICAL)	EN SPATIAL DAYLIGHT AUTONOMY percentage of room achieving target illuminance for 2190 hrs (50% of daylit hours)					MINUTES		
				100	150	200	TARGET	RELEVANT ENSDA	1 FEB	25 FEB	21 MAR
N18 - LEVEL 07											
205	L/K/D	2.6	1.4	100.0	100.0	100.0	200	100.0	51	59	77
206	BEDROOM	2.2	0.7	100.0	100.0	100.0	100	100.0	44	45	65
207	BEDROOM	1.0	0.7	100.0	84.7	40.0	100	100.0	0	0	0
208	L/K/D	1.6	1.4	99.8	78.2	65.5	200	65.5	53	45	62
209	BEDROOM	1.1	0.7	100.0	99.1	48.5	100	100.0	0	0	0
210	L/K/D	1.0	1.4	73.0	56.6	47.6	200	47.6	54	43	70
211	BEDROOM	1.3	0.7	100.0	84.5	59.8	100	100.0	0	0	36
212	L/K/D	1.1	1.4	78.2	62.3	52.3	200	52.3	26	24	77
213	BEDROOM	1.5	0.7	100.0	99.4	75.1	100	100.0	0	0	43
214	L/K/D	1.0	1.4	82.1	64.2	48.6	200	48.6	24	0	89
215	BEDROOM	1.7	0.7	100.0	98.7	89.5	100	100.0	0	0	48
216	L/K/D	2.5	1.4	100.0	100.0	100.0	200	100.0	54	17	116
217	BEDROOM	0.5	0.7	37.9	16.3	9.2	100	37.9	15	14	11
218	BEDROOM	0.8	0.7	78.9	33.5	17.4	100	78.9	29	21	11
219	L/K/D	0.8	1.4	62.7	33.8	18.0	200	18.0	28	25	25
220	BEDROOM	0.6	0.7	30.5	12.7	7.6	100	30.5	0	0	0
221	BEDROOM	0.4	0.7	31.0	19.4	13.9	100	31.0	0	0	0
222	BEDROOM	0.8	0.7	64.7	35.3	25.1	100	64.7	0	0	0
223	BEDROOM	1.0	0.7	97.7	50.8	36.7	100	97.7	0	0	0
224	L/K/D	0.6	1.4	47.9	33.3	25.3	200	25.3	15	24	24
225	BEDROOM	0.6	0.7	40.8	25.5	17.2	100	40.8	0	28	26
226	BEDROOM	0.8	0.7	74.9	42.5	31.3	100	74.9	0	39	37
227	L/K/D	2.1	1.4	100.0	100.0	100.0	200	100.0	174	286	122
228	BEDROOM	1.0	0.7	100.0	83.6	62.4	100	100.0	172	268	147
229	STUDIO	2.5	1.4	100.0	100.0	100.0	200	100.0	174	267	321
230	BEDROOM	1.1	0.7	100.0	73.8	56.0	100	100.0	172	268	5
231	L/K/D	1.1	1.4	98.2	80.3	61.9	200	61.9	173	270	132
232	BEDROOM	0.5	0.7	46.8	30.3	23.4	100	46.8	120	219	208
233	L/K/D	0.7	1.4	59.4	50.7	44.3	200	44.3	164	190	170
234	BEDROOM	1.1	0.7	100.0	81.5	56.3	100	100.0	163	221	196
235	BEDROOM	0.7	0.7	71.7	46.5	34.3	100	71.7	106	154	148
236	L/K/D	0.6	1.4	56.1	42.1	33.6	200	33.6	158	188	178
237	BEDROOM	0.9	0.7	100.0	67.1	41.8	100	100.0	105	125	132
238	BEDROOM	1.1	0.7	100.0	89.5	60.8	100	100.0	157	173	168

Table 08: Assessment Data



Fig. 07: Floor Plan



Plot N18 - Level 08

ROOM REF.	ROOM USE	DAYLIGHT							SUNLIGHT		
		MEDIAN DAYLIGHT FACTOR	TARGET (LONDON) (VERTICAL)	EN SPATIAL DAYLIGHT AUTONOMY percentage of room achieving target illuminance for 2190 hrs (50% of daylit hours)					MINUTES		
				100	150	200	TARGET	RELEVANT ENSDA	1 FEB	25 FEB	21 MAR
N18 - LEVEL 08											
239	L/K/D	2.6	1.4	100.0	100.0	100.0	200	100.0	51	59	83
240	BEDROOM	2.2	0.7	100.0	100.0	100.0	100	100.0	44	45	72
241	BEDROOM	1.0	0.7	100.0	94.1	43.5	100	100.0	0	0	0
242	L/K/D	1.6	1.4	100.0	80.7	67.2	200	67.2	53	45	78
243	BEDROOM	1.1	0.7	100.0	100.0	54.1	100	100.0	0	0	0
244	L/K/D	1.0	1.4	74.9	58.1	48.4	200	48.4	54	43	85
245	BEDROOM	1.3	0.7	100.0	87.1	62.4	100	100.0	0	0	50
246	L/K/D	1.2	1.4	81.6	63.9	53.4	200	53.4	26	24	97
247	BEDROOM	1.5	0.7	100.0	100.0	81.1	100	100.0	0	0	56
248	L/K/D	1.1	1.4	86.2	65.6	50.4	200	50.4	24	0	110
249	BEDROOM	1.7	0.7	100.0	99.3	92.8	100	100.0	0	0	63
250	L/K/D	2.7	1.4	100.0	100.0	100.0	200	100.0	54	17	139
251	BEDROOM	0.6	0.7	43.1	20.3	13.7	100	43.1	15	14	13
252	BEDROOM	0.8	0.7	90.9	38.8	19.8	100	90.9	29	21	13
253	L/K/D	0.8	1.4	68.6	37.4	20.9	200	20.9	28	25	28
254	BEDROOM	0.6	0.7	35.0	16.8	10.7	100	35.0	0	0	0
255	BEDROOM	0.5	0.7	34.9	23.4	17.5	100	34.9	0	0	0
256	BEDROOM	0.9	0.7	78.4	43.7	30.5	100	78.4	0	0	0
257	BEDROOM	1.1	0.7	100.0	61.7	43.8	100	100.0	0	0	0
258	L/K/D	0.6	1.4	50.6	35.4	27.4	200	27.4	15	24	24
259	BEDROOM	0.6	0.7	47.8	29.9	21.7	100	47.8	0	28	26
260	BEDROOM	0.9	0.7	82.1	46.9	35.8	100	82.1	0	40	37
261	L/K/D	2.3	1.4	100.0	100.0	100.0	200	100.0	204	317	123
262	BEDROOM	1.1	0.7	100.0	86.7	70.3	100	100.0	201	299	147
263	STUDIO	2.6	1.4	100.0	100.0	100.0	200	100.0	205	295	323
264	BEDROOM	1.1	0.7	100.0	84.4	61.7	100	100.0	200	294	9
265	L/K/D	1.2	1.4	98.4	82.5	66.1	200	66.1	199	296	132
266	BEDROOM	0.5	0.7	53.2	33.8	25.4	100	53.2	147	234	208
267	L/K/D	0.7	1.4	61.2	51.8	46.4	200	46.4	196	190	170
268	BEDROOM	1.1	0.7	100.0	88.9	61.5	100	100.0	189	221	202
269	BEDROOM	0.8	0.7	76.3	50.5	37.4	100	76.3	120	154	159
270	L/K/D	0.6	1.4	57.6	44.9	35.1	200	35.1	160	188	185
271	BEDROOM	0.9	0.7	100.0	70.9	46.8	100	100.0	109	125	139
272	BEDROOM	1.2	0.7	100.0	93.0	65.7	100	100.0	159	173	175

Table 09: Assessment Data

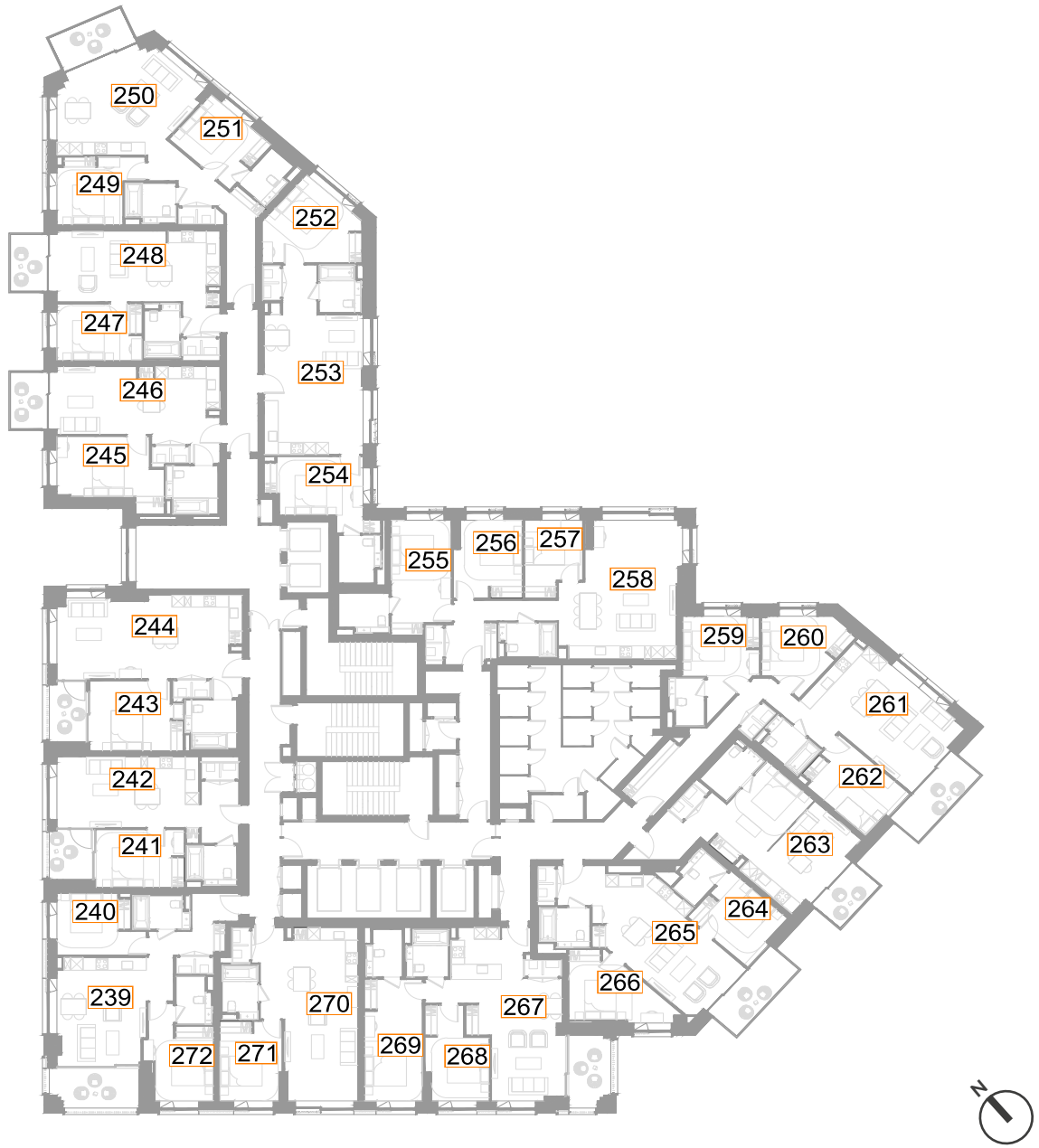

Fig. 08: Floor Plan



Plot N18 - Level 09

ROOM REF.	ROOM USE	DAYLIGHT							SUNLIGHT		
		MEDIAN DAYLIGHT FACTOR	TARGET (LONDON) (VERTICAL)	EN SPATIAL DAYLIGHT AUTONOMY percentage of room achieving target illuminance for 2190 hrs (50% of daylit hours)					MINUTES		
				100	150	200	TARGET	RELEVANT ENSDA	1 FEB	25 FEB	21 MAR
N18 - LEVEL 09											
273	L/K/D	2.7	1.4	100.0	100.0	100.0	200	100.0	51	59	94
274	BEDROOM	2.2	0.7	100.0	100.0	100.0	100	100.0	44	45	88
275	BEDROOM	1.0	0.7	100.0	94.7	47.1	100	100.0	0	0	0
276	L/K/D	1.6	1.4	100.0	85.8	68.5	200	68.5	53	45	95
277	BEDROOM	1.1	0.7	100.0	100.0	57.9	100	100.0	0	0	0
278	L/K/D	1.0	1.4	76.6	60.5	49.8	200	49.8	54	43	99
279	BEDROOM	1.4	0.7	100.0	93.3	64.4	100	100.0	0	0	65
280	L/K/D	1.2	1.4	85.0	65.2	54.5	200	54.5	26	24	119
281	BEDROOM	1.5	0.7	100.0	100.0	88.8	100	100.0	0	0	73
282	L/K/D	1.1	1.4	89.9	67.5	52.7	200	52.7	24	0	131
283	BEDROOM	1.7	0.7	100.0	100.0	93.4	100	100.0	0	0	80
284	L/K/D	2.8	1.4	100.0	100.0	100.0	200	100.0	54	17	155
285	BEDROOM	0.6	0.7	51.6	28.1	17.6	100	51.6	15	14	15
286	BEDROOM	0.9	0.7	98.3	45.5	25.2	100	98.3	29	21	15
287	L/K/D	0.9	1.4	77.2	43.2	25.2	200	25.2	28	25	30
288	BEDROOM	0.7	0.7	41.6	21.8	13.2	100	41.6	0	0	0
289	BEDROOM	0.6	0.7	41.3	29.0	22.2	100	41.3	0	0	0
290	BEDROOM	1.1	0.7	89.8	57.5	40.1	100	89.8	0	0	0
291	BEDROOM	1.3	0.7	100.0	75.0	50.8	100	100.0	0	0	0
292	L/K/D	0.7	1.4	53.8	37.9	29.8	200	29.8	15	24	28
293	BEDROOM	0.7	0.7	56.7	35.7	26.1	100	56.7	0	28	26
294	BEDROOM	1.0	0.7	92.2	53.1	38.5	100	92.2	0	40	37
295	L/K/D	2.4	1.4	100.0	100.0	100.0	200	100.0	208	331	122
296	BEDROOM	1.1	0.7	100.0	86.7	69.7	100	100.0	205	310	147
297	STUDIO	2.7	1.4	100.0	100.0	100.0	200	100.0	211	304	323
298	BEDROOM	1.3	0.7	100.0	89.4	66.7	100	100.0	209	296	10
299	L/K/D	1.2	1.4	99.6	85.7	69.5	200	69.5	214	296	132
300	BEDROOM	0.5	0.7	59.7	36.8	27.4	100	59.7	161	234	208
301	L/K/D	0.8	1.4	62.7	52.8	47.4	200	47.4	214	190	179
302	BEDROOM	1.2	0.7	100.0	99.3	68.1	100	100.0	194	221	214
303	BEDROOM	0.8	0.7	79.3	53.5	39.4	100	79.3	122	154	166
304	L/K/D	0.6	1.4	59.1	45.6	36.4	200	36.4	189	188	192
305	BEDROOM	1.0	0.7	100.0	78.5	50.6	100	100.0	125	125	146
306	BEDROOM	1.2	0.7	100.0	95.8	71.3	100	100.0	174	173	182

Table 10: Assessment Data

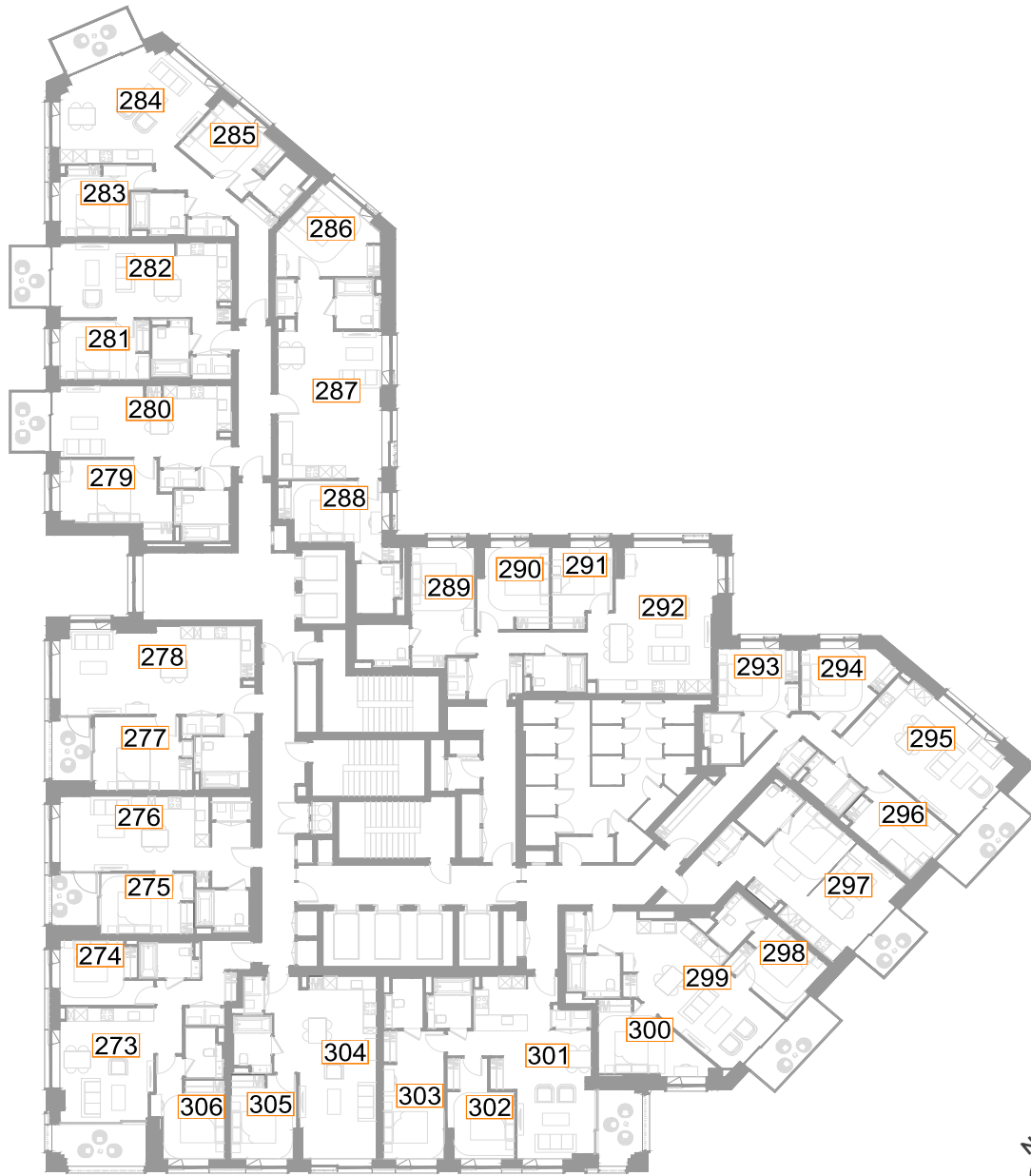

Fig. 09: Floor Plan



Plot N18 - Level 10

ROOM REF.	ROOM USE	DAYLIGHT							SUNLIGHT		
		MEDIAN DAYLIGHT FACTOR	TARGET (LONDON) (VERTICAL)	EN SPATIAL DAYLIGHT AUTONOMY percentage of room achieving target illuminance for 2190 hrs (50% of daylit hours)					MINUTES		
				100	150	200	TARGET	RELEVANT ENSDA	1 FEB	25 FEB	21 MAR
N18 - LEVEL 10											
307	L/K/D	2.7	1.4	100.0	100.0	100.0	200	100.0	51	59	98
308	BEDROOM	2.2	0.7	100.0	100.0	100.0	100	100.0	44	45	95
309	BEDROOM	1.0	0.7	100.0	97.6	50.0	100	100.0	0	0	0
310	L/K/D	1.6	1.4	100.0	88.5	70.4	200	70.4	53	45	106
311	BEDROOM	1.1	0.7	100.0	100.0	62.2	100	100.0	0	0	0
312	L/K/D	1.1	1.4	78.9	62.5	51.0	200	51.0	54	43	118
313	BEDROOM	1.4	0.7	100.0	96.4	67.0	100	100.0	0	0	82
314	L/K/D	1.6	1.4	96.1	71.4	60.9	200	60.9	26	24	141
315	BEDROOM	1.6	0.7	100.0	100.0	91.7	100	100.0	0	0	89
316	L/K/D	1.4	1.4	96.5	74.5	63.0	200	63.0	24	22	152
317	BEDROOM	1.8	0.7	100.0	100.0	94.7	100	100.0	0	0	91
318	L/K/D	3.9	1.4	100.0	100.0	100.0	200	100.0	69	53	173
319	BEDROOM	0.7	0.7	60.8	37.9	24.2	100	60.8	15	14	18
320	BEDROOM	1.0	0.7	100.0	55.8	30.2	100	100.0	29	21	17
321	L/K/D	0.9	1.4	90.6	48.7	30.6	200	30.6	28	25	33
322	BEDROOM	0.7	0.7	49.7	26.9	17.3	100	49.7	0	0	0
323	BEDROOM	0.7	0.7	52.8	38.5	30.2	100	52.8	0	0	0
324	BEDROOM	1.5	0.7	99.4	77.2	57.5	100	99.4	0	0	0
325	BEDROOM	1.6	0.7	100.0	89.8	64.1	100	100.0	0	0	0
326	L/K/D	0.7	1.4	58.9	42.5	33.3	200	33.3	29	102	159
327	BEDROOM	0.9	0.7	78.3	44.6	34.4	100	78.3	0	28	26
328	BEDROOM	1.1	0.7	98.9	61.5	45.3	100	98.9	0	39	37
329	L/K/D	3.0	1.4	100.0	100.0	100.0	200	100.0	233	331	364
330	BEDROOM	1.4	0.7	100.0	100.0	87.3	100	100.0	226	310	333
331	STUDIO	3.7	1.4	100.0	100.0	100.0	200	100.0	226	304	326
332	BEDROOM	1.8	0.7	100.0	100.0	93.6	100	100.0	216	296	283
333	L/K/D	1.6	1.4	100.0	95.7	80.0	200	80.0	223	296	316
334	BEDROOM	0.6	0.7	68.2	38.3	28.4	100	68.2	168	234	210
335	L/K/D	0.8	1.4	64.1	53.4	48.5	200	48.5	230	190	182
336	BEDROOM	1.2	0.7	100.0	98.5	72.6	100	100.0	218	221	216
337	BEDROOM	0.8	0.7	83.3	56.1	40.9	100	83.3	144	154	168
338	L/K/D	0.7	1.4	60.7	47.1	38.1	200	38.1	201	188	194
339	BEDROOM	1.0	0.7	100.0	82.9	52.5	100	100.0	139	125	149
340	BEDROOM	1.2	0.7	100.0	95.8	75.5	100	100.0	174	173	186

Table 11: Assessment Data

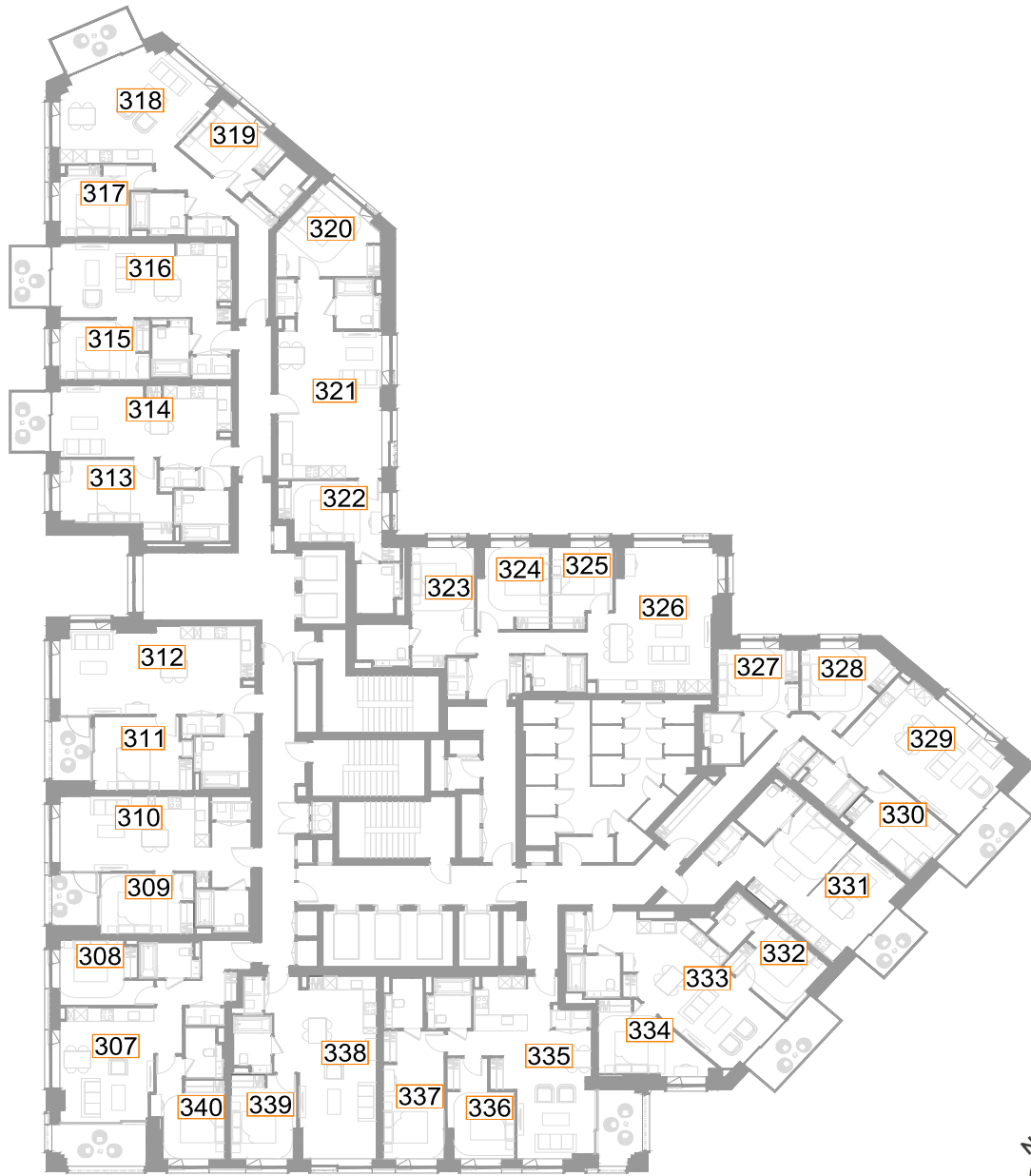

Fig. 10: Floor Plan



Plot N18 - Level 11

ROOM REF.	ROOM USE	DAYLIGHT							SUNLIGHT		
		MEDIAN DAYLIGHT FACTOR	TARGET (LONDON) (VERTICAL)	EN SPATIAL DAYLIGHT AUTONOMY percentage of room achieving target illuminance for 2190 hrs (50% of daylit hours)					MINUTES		
				100	150	200	TARGET	RELEVANT ENSDA	1 FEB	25 FEB	21 MAR
N18 - LEVEL 11											
341	L/K/D	2.8	1.4	100.0	100.0	100.0	200	100.0	51	59	107
342	BEDROOM	2.3	0.7	100.0	100.0	100.0	100	100.0	44	45	103
343	BEDROOM	1.4	0.7	100.0	98.2	67.1	100	100.0	0	0	72
344	L/K/D	1.2	1.4	99.6	68.8	55.1	200	55.1	51	45	122
345	L/K/D	1.0	1.4	95.2	63.2	49.1	200	49.1	22	21	124
346	BEDROOM	3.6	0.7	100.0	100.0	100.0	100	100.0	0	0	88
347	L/K/D	0.7	1.4	81.7	45.1	33.9	200	33.9	0	0	0
348	L/K/D	0.6	1.4	48.6	38.0	31.2	200	31.2	0	0	0
349	BEDROOM	1.2	0.7	95.5	73.1	46.8	100	95.5	0	0	0
350	BEDROOM	1.4	0.7	100.0	75.5	54.7	100	100.0	0	0	1
351	L/K/D	2.4	1.4	100.0	100.0	93.2	200	93.2	250	269	224
352	BEDROOM	1.3	0.7	100.0	90.9	60.8	100	100.0	243	261	240
353	STUDIO	0.8	1.4	77.0	50.3	35.8	200	35.8	252	244	230
354	STUDIO	1.1	1.4	98.2	75.4	58.1	200	58.1	256	285	341
355	L/K/D	1.3	1.4	98.6	81.3	67.9	200	67.9	266	211	192
356	BEDROOM	1.4	0.7	100.0	100.0	92.2	100	100.0	244	221	216
357	BEDROOM	1.2	0.7	100.0	98.4	74.0	100	100.0	170	154	168
358	L/K/D	0.7	1.4	62.8	48.2	39.6	200	39.6	207	188	194
359	BEDROOM	1.0	0.7	100.0	90.5	58.2	100	100.0	132	120	145
360	BEDROOM	1.3	0.7	100.0	96.5	81.8	100	100.0	174	178	187

Table 12: Assessment Data

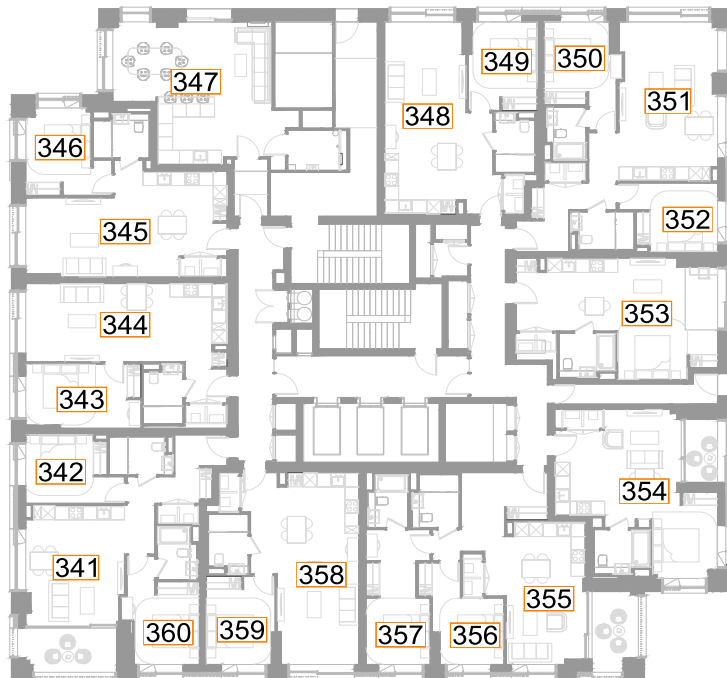

Fig. 11: Floor Plan



Plot N18 - Level 12

ROOM REF.	ROOM USE	DAYLIGHT							SUNLIGHT		
		MEDIAN DAYLIGHT FACTOR	TARGET (LONDON) (VERTICAL)	EN SPATIAL DAYLIGHT AUTONOMY percentage of room achieving target illuminance for 2190 hrs (50% of daylight hours)					MINUTES		
				100	150	200	TARGET	RELEVANT ENSDA	1 FEB	25 FEB	21 MAR
N18 - LEVEL 12											
361	L/K/D	2.9	1.4	100.0	100.0	100.0	200	100.0	51	59	115
362	BEDROOM	2.3	0.7	100.0	100.0	100.0	100	100.0	44	45	114
363	BEDROOM	1.4	0.7	100.0	100.0	68.9	100	100.0	0	0	77
364	L/K/D	1.2	1.4	100.0	69.2	55.9	200	55.9	51	45	136
365	L/K/D	1.0	1.4	96.8	64.2	49.9	200	49.9	22	21	133
366	BEDROOM	3.7	0.7	100.0	100.0	100.0	100	100.0	0	0	93
367	L/K/D	2.8	1.4	100.0	96.1	85.2	200	85.2	0	0	6
368	BEDROOM	2.1	0.7	100.0	100.0	97.0	100	100.0	0	0	0
369	BEDROOM	1.9	0.7	100.0	100.0	95.3	100	100.0	0	0	0
370	L/K/D	0.8	1.4	56.7	45.6	38.0	200	38.0	0	0	0
371	BEDROOM	1.4	0.7	100.0	85.9	56.4	100	100.0	0	0	0
372	BEDROOM	1.5	0.7	100.0	84.2	62.6	100	100.0	0	0	3
373	L/K/D	2.8	1.4	100.0	100.0	96.9	200	96.9	257	270	227
374	BEDROOM	1.6	0.7	100.0	100.0	92.3	100	100.0	243	265	241
375	L/K/D	0.6	1.4	51.8	34.1	22.1	200	22.1	107	47	48
376	BEDROOM	1.4	0.7	100.0	100.0	85.4	100	100.0	254	253	275
377	L/K/D	0.5	1.4	53.2	32.9	21.5	200	21.5	120	36	63
378	BEDROOM	3.1	0.7	100.0	100.0	100.0	100	100.0	274	276	332
379	L/K/D	1.4	1.4	98.9	83.0	69.2	200	69.2	277	190	182
380	BEDROOM	1.5	0.7	100.0	100.0	97.7	100	100.0	244	223	216
381	BEDROOM	1.3	0.7	100.0	100.0	76.4	100	100.0	170	154	168
382	L/K/D	0.7	1.4	64.9	49.7	40.0	200	40.0	207	193	194
383	BEDROOM	1.1	0.7	100.0	96.2	60.8	100	100.0	132	120	145
384	BEDROOM	1.3	0.7	100.0	97.9	83.2	100	100.0	174	178	191

Table 13: Assessment Data

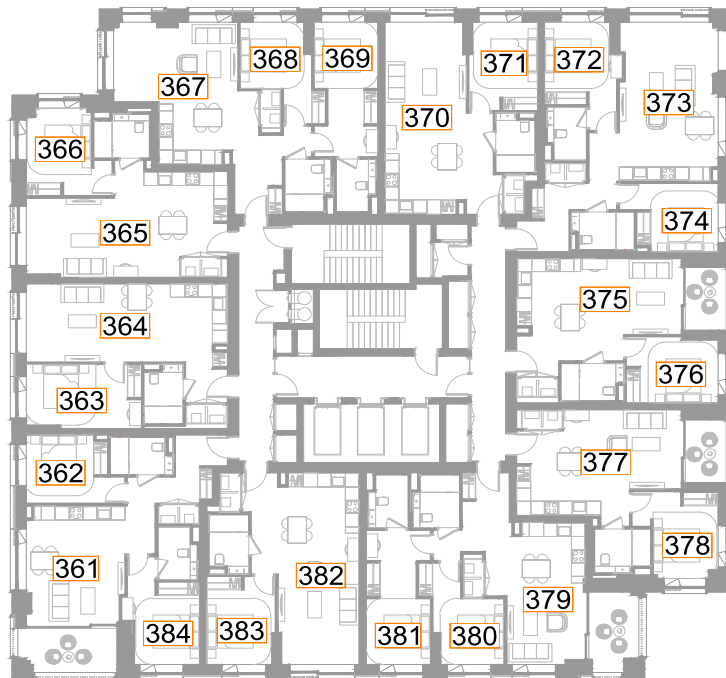

Fig. 12: Floor Plan



Plot N18 - Level 13

ROOM REF.	ROOM USE	DAYLIGHT							SUNLIGHT		
		MEDIAN DAYLIGHT FACTOR	TARGET (LONDON) (VERTICAL)	EN SPATIAL DAYLIGHT AUTONOMY percentage of room achieving target illuminance for 2190 hrs (50% of daylit hours)					MINUTES		
				100	150	200	TARGET	RELEVANT ENSDA	1 FEB	25 FEB	21 MAR
N18 - LEVEL 13											
385	L/K/D	2.9	1.4	100.0	100.0	100.0	200	100.0	51	59	124
386	BEDROOM	2.3	0.7	100.0	100.0	100.0	100	100.0	44	45	129
387	BEDROOM	1.5	0.7	100.0	100.0	72.6	100	100.0	0	0	82
388	L/K/D	1.2	1.4	100.0	71.4	57.1	200	57.1	51	45	145
389	L/K/D	1.1	1.4	98.0	66.2	50.8	200	50.8	22	21	143
390	BEDROOM	3.8	0.7	100.0	100.0	100.0	100	100.0	0	0	93
391	L/K/D	2.9	1.4	100.0	98.1	89.7	200	89.7	0	0	20
392	BEDROOM	2.1	0.7	100.0	100.0	100.0	100	100.0	0	0	11
393	BEDROOM	2.0	0.7	100.0	100.0	99.2	100	100.0	0	0	5
394	L/K/D	0.9	1.4	61.8	49.5	41.4	200	41.4	0	0	0
395	BEDROOM	1.5	0.7	100.0	94.9	65.4	100	100.0	0	0	0
396	BEDROOM	1.7	0.7	100.0	97.1	73.4	100	100.0	0	0	3
397	L/K/D	3.0	1.4	100.0	100.0	99.4	200	99.4	263	270	238
398	BEDROOM	1.6	0.7	100.0	100.0	94.4	100	100.0	243	266	245
399	L/K/D	0.6	1.4	52.5	35.7	22.8	200	22.8	107	50	48
400	BEDROOM	1.5	0.7	100.0	100.0	93.6	100	100.0	254	257	275
401	L/K/D	0.6	1.4	54.4	33.8	22.6	200	22.6	120	40	63
402	BEDROOM	3.3	0.7	100.0	100.0	100.0	100	100.0	281	280	332
403	L/K/D	1.4	1.4	99.7	84.1	70.6	200	70.6	277	190	182
404	BEDROOM	1.5	0.7	100.0	100.0	99.2	100	100.0	244	227	216
405	BEDROOM	1.4	0.7	100.0	100.0	82.7	100	100.0	170	154	168
406	L/K/D	0.7	1.4	65.6	51.2	42.4	200	42.4	207	195	194
407	BEDROOM	1.1	0.7	100.0	96.8	63.9	100	100.0	132	120	146
408	BEDROOM	1.4	0.7	100.0	98.6	83.9	100	100.0	174	178	198

Table 14: Assessment Data



Fig. 13: Floor Plan



Plot N18 - Level 14

ROOM REF.	ROOM USE	DAYLIGHT							SUNLIGHT		
		MEDIAN DAYLIGHT FACTOR	TARGET (LONDON) (VERTICAL)	EN SPATIAL DAYLIGHT AUTONOMY percentage of room achieving target illuminance for 2190 hrs (50% of daylit hours)					MINUTES		
				100	150	200	TARGET	RELEVANT ENSDA	1 FEB	25 FEB	21 MAR
N18 - LEVEL 14											
409	L/K/D	3.0	1.4	100.0	100.0	100.0	200	100.0	51	59	135
410	BEDROOM	2.4	0.7	100.0	100.0	100.0	100	100.0	44	45	139
411	BEDROOM	1.5	0.7	100.0	100.0	74.0	100	100.0	0	0	86
412	L/K/D	1.3	1.4	100.0	72.8	57.7	200	57.7	51	45	155
413	L/K/D	1.1	1.4	98.6	67.9	50.9	200	50.9	22	21	151
414	BEDROOM	3.9	0.7	100.0	100.0	100.0	100	100.0	0	0	93
415	L/K/D	3.0	1.4	100.0	99.4	92.2	200	92.2	0	0	36
416	BEDROOM	2.2	0.7	100.0	100.0	100.0	100	100.0	0	0	27
417	BEDROOM	2.1	0.7	100.0	100.0	100.0	100	100.0	0	0	21
418	L/K/D	1.0	1.4	67.7	53.5	44.6	200	44.6	0	0	14
419	BEDROOM	1.6	0.7	100.0	99.4	78.8	100	100.0	0	0	8
420	BEDROOM	1.9	0.7	100.0	100.0	84.9	100	100.0	0	0	3
421	L/K/D	3.3	1.4	100.0	100.0	100.0	200	100.0	272	270	249
422	BEDROOM	1.7	0.7	100.0	100.0	98.6	100	100.0	243	266	249
423	L/K/D	0.6	1.4	53.7	36.5	24.5	200	24.5	107	54	48
424	BEDROOM	1.6	0.7	100.0	100.0	94.9	100	100.0	254	262	280
425	L/K/D	0.6	1.4	55.9	35.4	23.8	200	23.8	120	45	63
426	BEDROOM	3.4	0.7	100.0	100.0	100.0	100	100.0	289	285	331
427	L/K/D	1.5	1.4	100.0	86.8	70.9	200	70.9	277	190	182
428	BEDROOM	1.6	0.7	100.0	100.0	100.0	100	100.0	244	229	216
429	BEDROOM	1.5	0.7	100.0	100.0	85.8	100	100.0	170	154	168
430	L/K/D	0.8	1.4	66.0	52.0	42.8	200	42.8	207	195	196
431	BEDROOM	1.2	0.7	100.0	98.1	67.1	100	100.0	132	120	150
432	BEDROOM	1.4	0.7	100.0	99.3	88.8	100	100.0	174	178	206

Table 15: Assessment Data

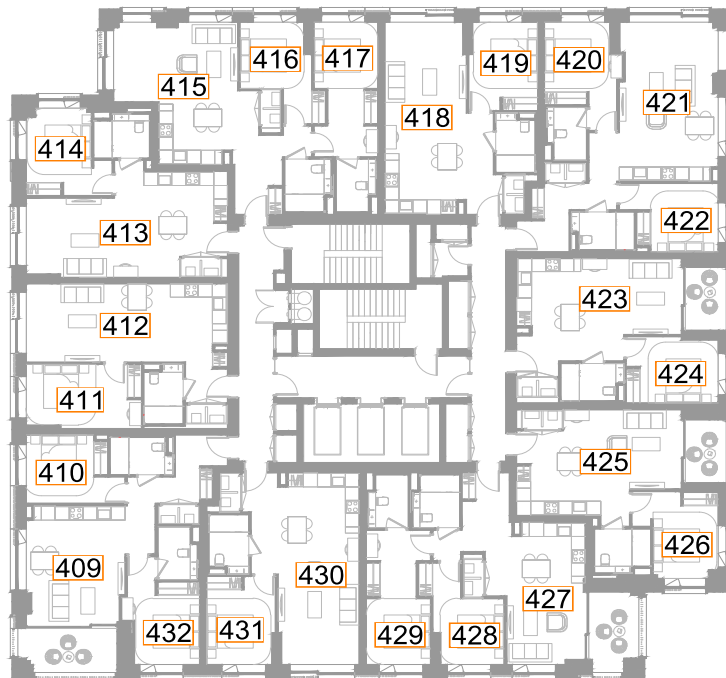

Fig. 14: Floor Plan



Plot N18 - Level 15

ROOM REF.	ROOM USE	DAYLIGHT							SUNLIGHT			
		MEDIAN DAYLIGHT FACTOR	TARGET (LONDON) (VERTICAL)	EN SPATIAL DAYLIGHT AUTONOMY percentage of room achieving target illuminance for 2190 hrs (50% of daylit hours)					MINUTES			
				100	150	200	TARGET	RELEVANT ENSDA	1 FEB	25 FEB	21 MAR	
N18 - LEVEL 15												
433	L/K/D	3.1	1.4	100.0	100.0	100.0	200	100.0		51	59	150
434	BEDROOM	2.5	0.7	100.0	100.0	100.0	100	100.0		44	45	150
435	BEDROOM	1.6	0.7	100.0	100.0	78.5	100	100.0		0	0	89
436	L/K/D	1.3	1.4	100.0	74.1	58.2	200	58.2		51	45	161
437	L/K/D	1.2	1.4	99.3	67.7	52.3	200	52.3		22	21	155
438	BEDROOM	3.9	0.7	100.0	100.0	100.0	100	100.0		0	0	93
439	L/K/D	3.1	1.4	100.0	100.0	94.2	200	94.2		0	0	54
440	BEDROOM	2.3	0.7	100.0	100.0	100.0	100	100.0		0	0	45
441	BEDROOM	2.2	0.7	100.0	100.0	100.0	100	100.0		0	0	40
442	L/K/D	1.1	1.4	73.3	57.3	48.2	200	48.2		0	0	33
443	BEDROOM	1.7	0.7	100.0	100.0	91.7	100	100.0		0	0	27
444	BEDROOM	2.0	0.7	100.0	100.0	97.1	100	100.0		0	2	19
445	L/K/D	3.6	1.4	100.0	100.0	100.0	200	100.0		272	275	253
446	BEDROOM	1.8	0.7	100.0	100.0	100.0	100	100.0		243	266	260
447	L/K/D	0.6	1.4	54.2	37.6	25.4	200	25.4		107	54	53
448	BEDROOM	1.6	0.7	100.0	100.0	97.5	100	100.0		254	264	285
449	L/K/D	0.6	1.4	57.2	36.5	24.5	200	24.5		120	49	63
450	BEDROOM	3.5	0.7	100.0	100.0	100.0	100	100.0		303	289	335
451	L/K/D	1.5	1.4	100.0	88.7	72.5	200	72.5		277	192	182
452	BEDROOM	1.6	0.7	100.0	100.0	100.0	100	100.0		244	229	216
453	BEDROOM	1.5	0.7	100.0	100.0	88.2	100	100.0		170	154	169
454	L/K/D	0.8	1.4	67.3	52.9	43.9	200	43.9		207	195	203
455	BEDROOM	1.2	0.7	100.0	98.1	70.9	100	100.0		132	120	159
456	BEDROOM	1.5	0.7	100.0	98.6	92.3	100	100.0		174	178	217

Table 16: Assessment Data

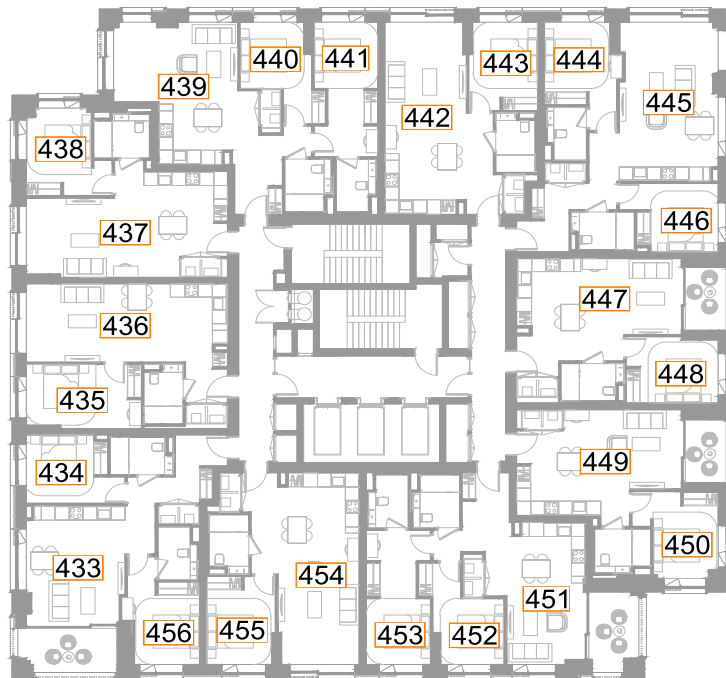

Fig. 15: Floor Plan



Plot N18 - Level 16

ROOM REF.	ROOM USE	DAYLIGHT							SUNLIGHT		
		MEDIAN DAYLIGHT FACTOR	TARGET (LONDON) (VERTICAL)	EN SPATIAL DAYLIGHT AUTONOMY percentage of room achieving target illuminance for 2190 hrs (50% of daylight hours)					MINUTES		
				100	150	200	TARGET	RELEVANT ENSDA	1 FEB	25 FEB	21 MAR
N18 - LEVEL 16											
457	L/K/D	3.2	1.4	100.0	100.0	100.0	200	100.0	51	59	158
458	BEDROOM	2.5	0.7	100.0	100.0	100.0	100	100.0	44	45	157
459	BEDROOM	1.6	0.7	100.0	100.0	80.4	100	100.0	0	0	93
460	L/K/D	1.4	1.4	100.0	76.2	59.5	200	59.5	51	45	166
461	L/K/D	1.2	1.4	99.7	70.1	52.1	200	52.1	22	21	158
462	BEDROOM	4.0	0.7	100.0	100.0	100.0	100	100.0	0	0	93
463	L/K/D	3.2	1.4	100.0	100.0	96.1	200	96.1	0	9	74
464	BEDROOM	2.4	0.7	100.0	100.0	100.0	100	100.0	0	0	65
465	BEDROOM	2.2	0.7	100.0	100.0	100.0	100	100.0	0	0	60
466	L/K/D	1.2	1.4	78.1	61.2	51.0	200	51.0	0	0	54
467	BEDROOM	1.7	0.7	100.0	100.0	98.7	100	100.0	0	0	48
468	BEDROOM	2.1	0.7	100.0	100.0	100.0	100	100.0	0	2	41
469	L/K/D	3.8	1.4	100.0	100.0	100.0	200	100.0	272	273	258
470	BEDROOM	1.9	0.7	100.0	100.0	100.0	100	100.0	243	266	265
471	L/K/D	0.6	1.4	56.1	39.1	27.3	200	27.3	107	54	52
472	BEDROOM	1.7	0.7	100.0	100.0	98.7	100	100.0	254	264	294
473	L/K/D	0.6	1.4	57.0	38.6	26.2	200	26.2	120	54	63
474	BEDROOM	3.6	0.7	100.0	100.0	100.0	100	100.0	304	294	341
475	L/K/D	1.6	1.4	100.0	90.7	73.4	200	73.4	277	199	182
476	BEDROOM	1.7	0.7	100.0	100.0	100.0	100	100.0	244	229	216
477	BEDROOM	1.5	0.7	100.0	100.0	90.6	100	100.0	170	154	174
478	L/K/D	0.8	1.4	67.9	53.8	44.9	200	44.9	207	195	208
479	BEDROOM	1.3	0.7	100.0	100.0	74.1	100	100.0	132	120	169
480	BEDROOM	1.6	0.7	100.0	100.0	92.3	100	100.0	174	178	231

Table 17: Assessment Data

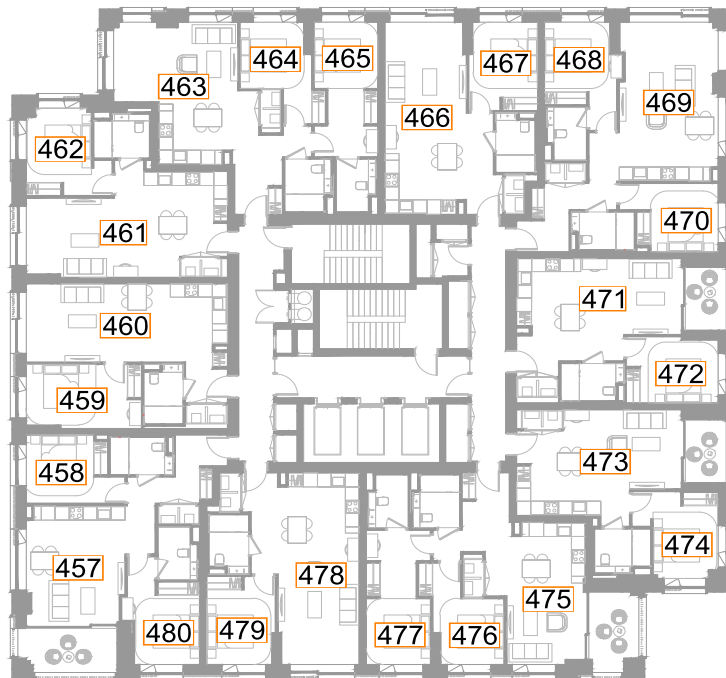

Fig. 16: Floor Plan



Plot N18 - Level 17

ROOM REF.	ROOM USE	DAYLIGHT							SUNLIGHT		
		MEDIAN DAYLIGHT FACTOR	TARGET (LONDON) (VERTICAL)	EN SPATIAL DAYLIGHT AUTONOMY percentage of room achieving target illuminance for 2190 hrs (50% of daylight hours)					MINUTES		
				100	150	200	TARGET	RELEVANT ENSDA	1 FEB	25 FEB	21 MAR
N18 - LEVEL 17											
481	L/K/D	3.3	1.4	100.0	100.0	100.0	200	100.0	51	59	165
482	BEDROOM	2.6	0.7	100.0	100.0	100.0	100	100.0	44	45	163
483	BEDROOM	1.6	0.7	100.0	100.0	84.9	100	100.0	0	0	99
484	L/K/D	1.4	1.4	100.0	76.9	60.7	200	60.7	51	45	166
485	L/K/D	1.2	1.4	99.7	70.6	53.5	200	53.5	22	21	158
486	BEDROOM	4.1	0.7	100.0	100.0	100.0	100	100.0	0	0	93
487	L/K/D	3.2	1.4	100.0	100.0	98.8	200	98.8	0	27	140
488	BEDROOM	2.4	0.7	100.0	100.0	100.0	100	100.0	0	20	88
489	BEDROOM	2.3	0.7	100.0	100.0	100.0	100	100.0	0	16	84
490	L/K/D	1.2	1.4	88.7	66.5	53.5	200	53.5	0	12	78
491	BEDROOM	1.8	0.7	100.0	100.0	100.0	100	100.0	0	6	72
492	BEDROOM	2.2	0.7	100.0	100.0	100.0	100	100.0	0	2	66
493	L/K/D	4.1	1.4	100.0	100.0	100.0	200	100.0	272	285	281
494	BEDROOM	2.0	0.7	100.0	100.0	100.0	100	100.0	243	266	270
495	L/K/D	0.6	1.4	57.1	40.8	28.5	200	28.5	107	54	53
496	BEDROOM	1.7	0.7	100.0	100.0	100.0	100	100.0	254	264	300
497	L/K/D	0.6	1.4	58.2	39.2	27.0	200	27.0	120	54	63
498	BEDROOM	3.7	0.7	100.0	100.0	100.0	100	100.0	304	299	347
499	L/K/D	1.7	1.4	100.0	90.7	74.7	200	74.7	277	205	182
500	BEDROOM	1.7	0.7	100.0	100.0	100.0	100	100.0	244	229	216
501	BEDROOM	1.6	0.7	100.0	100.0	90.6	100	100.0	170	154	177
502	L/K/D	0.9	1.4	68.8	54.8	45.8	200	45.8	207	195	214
503	BEDROOM	1.3	0.7	100.0	100.0	75.9	100	100.0	132	120	182
504	BEDROOM	1.6	0.7	100.0	100.0	93.7	100	100.0	174	178	243

Table 18: Assessment Data

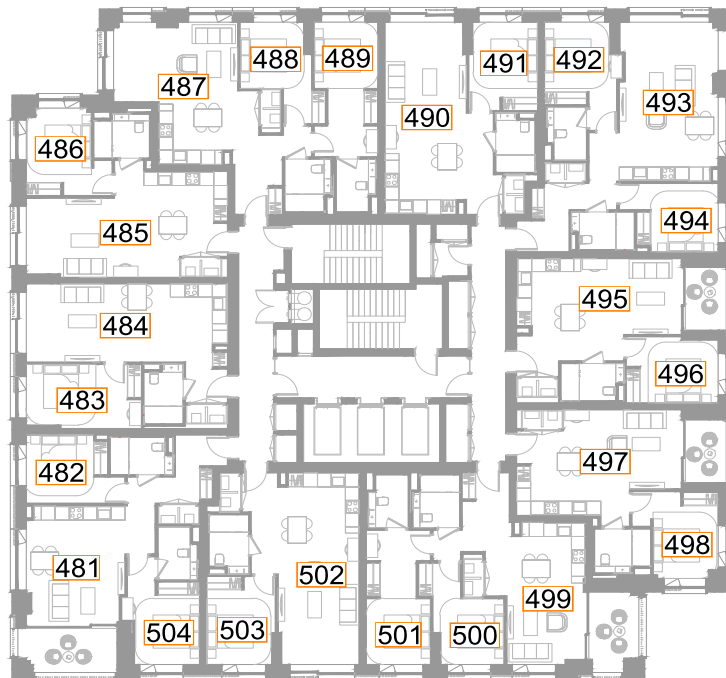

Fig. 17: Floor Plan



Plot N18 - Level 18

ROOM REF.	ROOM USE	DAYLIGHT							SUNLIGHT		
		MEDIAN DAYLIGHT FACTOR	TARGET (LONDON) (VERTICAL)	EN SPATIAL DAYLIGHT AUTONOMY percentage of room achieving target illuminance for 2190 hrs (50% of daylight hours)					MINUTES		
				100	150	200	TARGET	RELEVANT ENSDA	1 FEB	25 FEB	21 MAR
N18 - LEVEL 18											
505	L/K/D	3.3	1.4	100.0	100.0	100.0	200	100.0	51	59	170
506	BEDROOM	2.6	0.7	100.0	100.0	100.0	100	100.0	44	45	166
507	BEDROOM	1.7	0.7	100.0	100.0	88.6	100	100.0	0	0	99
508	L/K/D	1.5	1.4	100.0	80.2	61.4	200	61.4	51	45	166
509	L/K/D	1.3	1.4	99.7	71.6	54.3	200	54.3	22	21	158
510	BEDROOM	4.2	0.7	100.0	100.0	100.0	100	100.0	0	0	93
511	L/K/D	3.4	1.4	100.0	100.0	99.4	200	99.4	0	48	181
512	BEDROOM	2.5	0.7	100.0	100.0	100.0	100	100.0	0	42	166
513	BEDROOM	2.4	0.7	100.0	100.0	100.0	100	100.0	0	39	116
514	L/K/D	1.3	1.4	92.8	69.4	56.0	200	56.0	0	35	104
515	BEDROOM	1.9	0.7	100.0	100.0	100.0	100	100.0	0	31	100
516	BEDROOM	2.3	0.7	100.0	100.0	100.0	100	100.0	0	25	94
517	L/K/D	4.3	1.4	100.0	100.0	100.0	200	100.0	275	286	315
518	BEDROOM	2.0	0.7	100.0	100.0	100.0	100	100.0	244	266	301
519	L/K/D	0.7	1.4	57.6	41.5	30.0	200	30.0	107	54	63
520	BEDROOM	1.8	0.7	100.0	100.0	99.4	100	100.0	254	264	307
521	L/K/D	0.6	1.4	59.7	39.5	28.1	200	28.1	120	54	64
522	BEDROOM	3.8	0.7	100.0	100.0	100.0	100	100.0	304	299	354
523	L/K/D	1.7	1.4	100.0	92.0	76.1	200	76.1	277	208	182
524	BEDROOM	1.8	0.7	100.0	100.0	100.0	100	100.0	244	229	216
525	BEDROOM	1.6	0.7	100.0	100.0	93.7	100	100.0	170	154	182
526	L/K/D	0.9	1.4	70.1	55.3	46.4	200	46.4	207	195	225
527	BEDROOM	1.3	0.7	100.0	100.0	81.0	100	100.0	132	120	195
528	BEDROOM	1.6	0.7	100.0	100.0	93.7	100	100.0	174	178	252

Table 19: Assessment Data

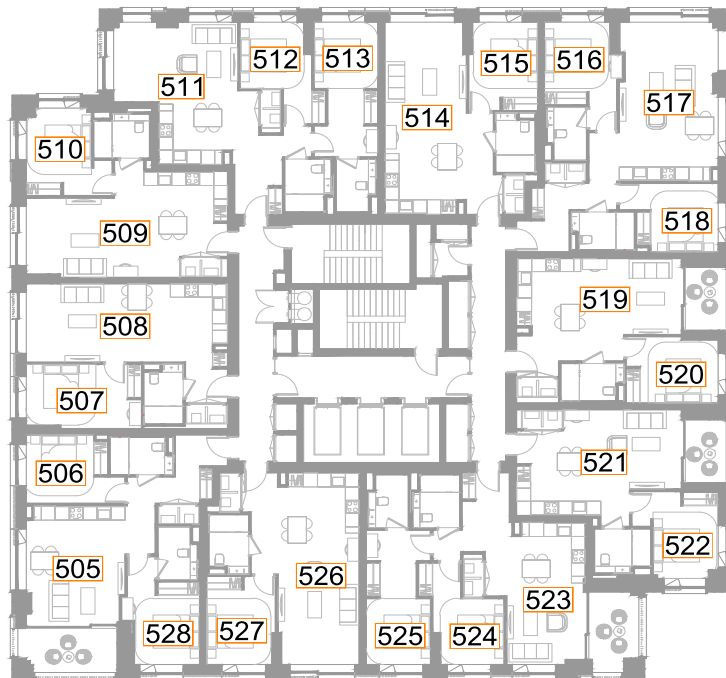

Fig. 18: Floor Plan



Plot N18 - Level 19

ROOM REF.	ROOM USE	DAYLIGHT							SUNLIGHT		
		MEDIAN DAYLIGHT FACTOR	TARGET (LONDON) (VERTICAL)	EN SPATIAL DAYLIGHT AUTONOMY percentage of room achieving target illuminance for 2190 hrs (50% of daylit hours)					MINUTES		
				100	150	200	TARGET	RELEVANT ENSDA	1 FEB	25 FEB	21 MAR
N18 - LEVEL 19											
529	L/K/D	3.4	1.4	100.0	100.0	100.0	200	100.0	51	59	171
530	BEDROOM	2.7	0.7	100.0	100.0	100.0	100	100.0	44	45	166
531	BEDROOM	1.7	0.7	100.0	100.0	90.0	100	100.0	0	0	99
532	L/K/D	1.5	1.4	100.0	81.6	62.5	200	62.5	51	45	166
533	L/K/D	1.3	1.4	100.0	72.2	55.2	200	55.2	22	22	158
534	BEDROOM	4.3	0.7	100.0	100.0	100.0	100	100.0	0	0	93
535	L/K/D	3.5	1.4	100.0	100.0	100.0	200	100.0	6	71	186
536	BEDROOM	2.7	0.7	100.0	100.0	100.0	100	100.0	1	67	178
537	BEDROOM	2.6	0.7	100.0	100.0	100.0	100	100.0	0	64	186
538	L/K/D	1.4	1.4	94.9	71.5	58.8	200	58.8	0	62	134
539	BEDROOM	2.0	0.7	100.0	100.0	100.0	100	100.0	0	58	129
540	BEDROOM	2.5	0.7	100.0	100.0	100.0	100	100.0	0	53	126
541	L/K/D	4.5	1.4	100.0	100.0	100.0	200	100.0	277	294	352
542	BEDROOM	2.2	0.7	100.0	100.0	100.0	100	100.0	249	269	336
543	L/K/D	0.7	1.4	59.0	43.9	32.1	200	32.1	113	54	85
544	BEDROOM	1.9	0.7	100.0	100.0	100.0	100	100.0	256	264	334
545	L/K/D	0.6	1.4	61.0	42.0	29.1	200	29.1	120	54	69
546	BEDROOM	3.9	0.7	100.0	100.0	100.0	100	100.0	304	299	365
547	L/K/D	1.7	1.4	100.0	92.3	77.5	200	77.5	277	208	182
548	BEDROOM	1.8	0.7	100.0	100.0	100.0	100	100.0	244	229	217
549	BEDROOM	1.7	0.7	100.0	100.0	96.9	100	100.0	170	154	188
550	L/K/D	0.9	1.4	71.0	55.9	47.9	200	47.9	207	195	234
551	BEDROOM	1.4	0.7	100.0	100.0	85.4	100	100.0	132	120	203
552	BEDROOM	1.6	0.7	100.0	100.0	95.8	100	100.0	175	178	259

Table 20: Assessment Data

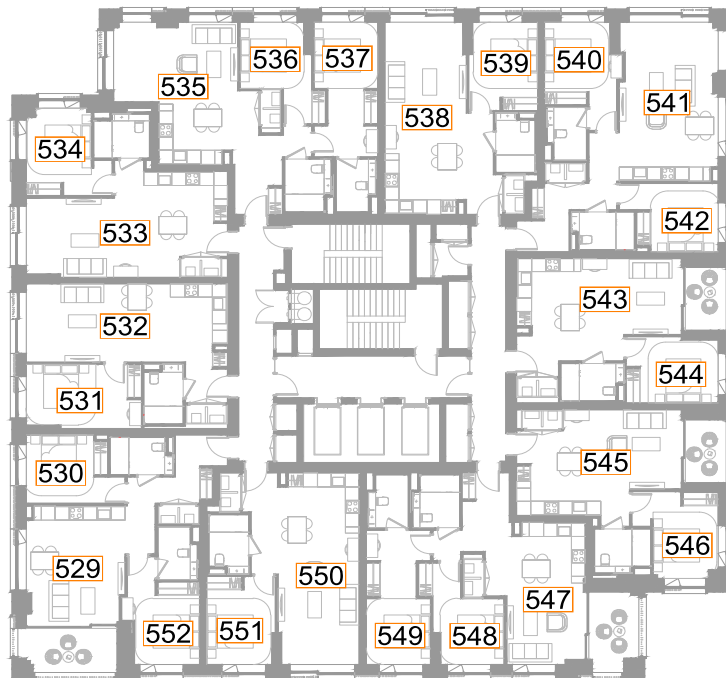

Fig. 19: Floor Plan



Plot N18 - Level 20

ROOM REF.	ROOM USE	DAYLIGHT							SUNLIGHT			
		MEDIAN DAYLIGHT FACTOR	TARGET (LONDON) (VERTICAL)	EN SPATIAL DAYLIGHT AUTONOMY percentage of room achieving target illuminance for 2190 hrs (50% of daylit hours)					MINUTES			
				100	150	200	TARGET	RELEVANT ENSDA	1 FEB	25 FEB	21 MAR	
N18 - LEVEL 20												
553	L/K/D	3.5	1.4	100.0	100.0	100.0	200	100.0		51	59	171
554	BEDROOM	2.7	0.7	100.0	100.0	100.0	100	100.0		44	45	166
555	BEDROOM	1.8	0.7	100.0	100.0	90.9	100	100.0		0	0	99
556	L/K/D	1.6	1.4	100.0	82.3	63.4	200	63.4		51	46	166
557	L/K/D	1.3	1.4	100.0	73.3	55.9	200	55.9		22	23	158
558	BEDROOM	4.5	0.7	100.0	100.0	100.0	100	100.0		0	0	93
559	L/K/D	3.6	1.4	100.0	100.0	100.0	200	100.0		15	81	186
560	BEDROOM	2.8	0.7	100.0	100.0	100.0	100	100.0		11	77	178
561	BEDROOM	2.7	0.7	100.0	100.0	100.0	100	100.0		9	75	186
562	L/K/D	1.6	1.4	96.4	73.0	60.9	200	60.9		6	73	186
563	BEDROOM	2.1	0.7	100.0	100.0	100.0	100	100.0		3	70	186
564	BEDROOM	2.6	0.7	100.0	100.0	100.0	100	100.0		0	66	139
565	L/K/D	4.8	1.4	100.0	100.0	100.0	200	100.0		277	312	372
566	BEDROOM	2.3	0.7	100.0	100.0	100.0	100	100.0		253	276	356
567	L/K/D	0.7	1.4	59.5	44.6	32.4	200	32.4		119	61	85
568	BEDROOM	2.0	0.7	100.0	100.0	100.0	100	100.0		262	268	352
569	L/K/D	0.7	1.4	61.6	41.6	28.9	200	28.9		125	54	69
570	BEDROOM	4.0	0.7	100.0	100.0	100.0	100	100.0		306	299	379
571	L/K/D	1.8	1.4	100.0	94.8	79.7	200	79.7		279	208	182
572	BEDROOM	1.9	0.7	100.0	100.0	100.0	100	100.0		246	229	219
573	BEDROOM	1.7	0.7	100.0	100.0	97.6	100	100.0		170	154	189
574	L/K/D	0.9	1.4	72.0	57.6	48.6	200	48.6		211	195	240
575	BEDROOM	1.4	0.7	100.0	100.0	88.0	100	100.0		132	120	209
576	BEDROOM	1.7	0.7	100.0	100.0	95.8	100	100.0		181	178	269

Table 21: Assessment Data

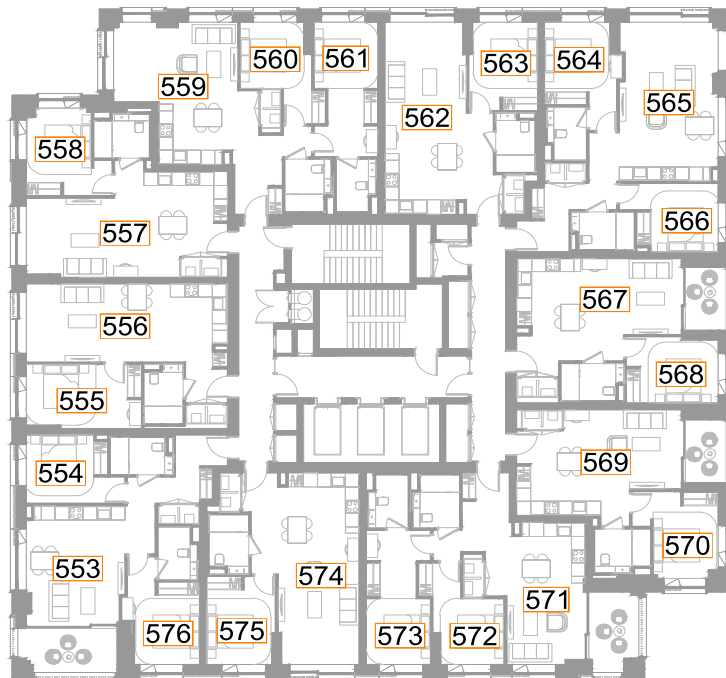

Fig. 20: Floor Plan



Plot N18 - Level 21

ROOM REF.	ROOM USE	DAYLIGHT							SUNLIGHT		
		MEDIAN DAYLIGHT FACTOR	TARGET (LONDON) (VERTICAL)	EN SPATIAL DAYLIGHT AUTONOMY percentage of room achieving target illuminance for 2190 hrs (50% of daylit hours)					MINUTES		
				100	150	200	TARGET	RELEVANT ENSDA	1 FEB	25 FEB	21 MAR
N18 - LEVEL 21											
577	L/K/D	3.6	1.4	100.0	100.0	100.0	200	100.0	51	59	171
578	BEDROOM	2.8	0.7	100.0	100.0	100.0	100	100.0	44	46	166
579	BEDROOM	1.8	0.7	100.0	100.0	91.3	100	100.0	0	0	99
580	L/K/D	1.6	1.4	100.0	85.2	63.6	200	63.6	51	49	166
581	L/K/D	1.4	1.4	100.0	75.4	56.7	200	56.7	22	26	158
582	BEDROOM	4.6	0.7	100.0	100.0	100.0	100	100.0	0	0	93
583	L/K/D	3.8	1.4	100.0	100.0	100.0	200	100.0	15	81	186
584	BEDROOM	3.0	0.7	100.0	100.0	100.0	100	100.0	11	77	178
585	BEDROOM	2.9	0.7	100.0	100.0	100.0	100	100.0	9	75	186
586	L/K/D	1.7	1.4	97.9	75.8	64.5	200	64.5	6	73	186
587	BEDROOM	2.3	0.7	100.0	100.0	100.0	100	100.0	3	70	186
588	BEDROOM	2.8	0.7	100.0	100.0	100.0	100	100.0	0	66	178
589	L/K/D	5.2	1.4	100.0	100.0	100.0	200	100.0	277	315	381
590	BEDROOM	2.5	0.7	100.0	100.0	100.0	100	100.0	253	279	364
591	L/K/D	0.7	1.4	60.9	46.5	34.3	200	34.3	124	65	85
592	BEDROOM	2.1	0.7	100.0	100.0	100.0	100	100.0	268	274	361
593	L/K/D	0.7	1.4	62.0	43.0	30.8	200	30.8	131	61	69
594	BEDROOM	4.1	0.7	100.0	100.0	100.0	100	100.0	312	302	388
595	L/K/D	1.8	1.4	100.0	94.2	80.8	200	80.8	287	210	182
596	BEDROOM	1.9	0.7	100.0	100.0	100.0	100	100.0	253	229	219
597	BEDROOM	1.8	0.7	100.0	100.0	99.2	100	100.0	170	154	189
598	L/K/D	0.9	1.4	72.0	58.3	49.2	200	49.2	218	195	246
599	BEDROOM	1.4	0.7	100.0	100.0	91.1	100	100.0	132	120	220
600	BEDROOM	1.7	0.7	100.0	100.0	95.8	100	100.0	187	178	270

Table 22: Assessment Data

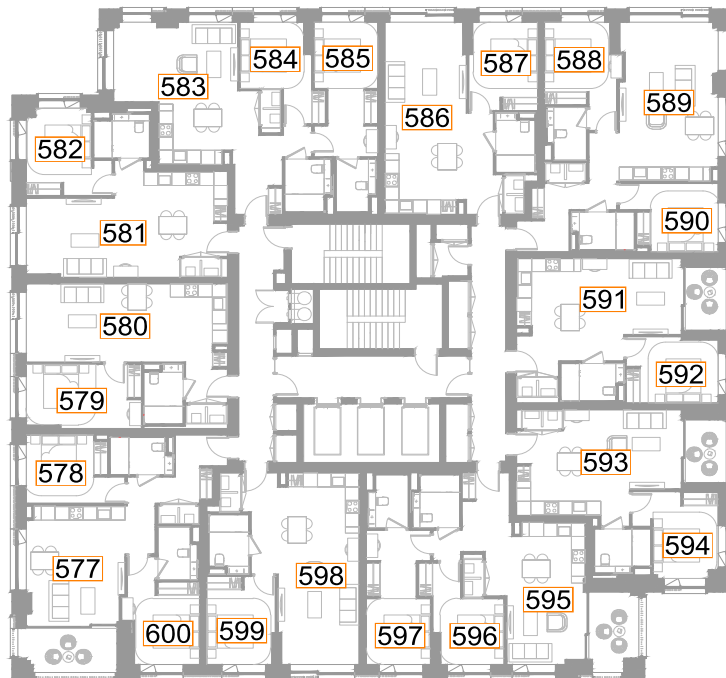

Fig. 21: Floor Plan



Plot N18 - Level 22

ROOM REF.	ROOM USE	DAYLIGHT							SUNLIGHT		
		MEDIAN DAYLIGHT FACTOR	TARGET (LONDON) (VERTICAL)	EN SPATIAL DAYLIGHT AUTONOMY percentage of room achieving target illuminance for 2190 hrs (50% of daylight hours)					MINUTES		
				100	150	200	TARGET	RELEVANT ENSDA	1 FEB	25 FEB	21 MAR
N18 - LEVEL 22											
601	L/K/D	3.7	1.4	100.0	100.0	100.0	200	100.0	51	61	171
602	BEDROOM	2.8	0.7	100.0	100.0	100.0	100	100.0	44	49	166
603	BEDROOM	1.8	0.7	100.0	100.0	93.2	100	100.0	0	0	99
604	L/K/D	1.6	1.4	100.0	87.0	64.3	200	64.3	51	52	166
605	L/K/D	1.4	1.4	100.0	77.4	56.9	200	56.9	22	31	158
606	BEDROOM	4.6	0.7	100.0	100.0	100.0	100	100.0	0	1	93
607	L/K/D	3.9	1.4	100.0	100.0	100.0	200	100.0	15	81	186
608	BEDROOM	3.1	0.7	100.0	100.0	100.0	100	100.0	11	77	178
609	BEDROOM	3.1	0.7	100.0	100.0	100.0	100	100.0	9	75	186
610	L/K/D	1.8	1.4	98.1	77.9	64.8	200	64.8	6	73	186
611	BEDROOM	2.4	0.7	100.0	100.0	100.0	100	100.0	3	70	186
612	BEDROOM	2.9	0.7	100.0	100.0	100.0	100	100.0	0	66	178
613	L/K/D	5.6	1.4	100.0	100.0	100.0	200	100.0	277	326	441
614	BEDROOM	2.6	0.7	100.0	100.0	100.0	100	100.0	253	288	374
615	L/K/D	0.7	1.4	61.9	47.0	34.3	200	34.3	124	65	85
616	BEDROOM	2.2	0.7	100.0	100.0	100.0	100	100.0	271	274	371
617	L/K/D	0.7	1.4	63.3	44.1	31.4	200	31.4	138	61	76
618	BEDROOM	4.3	0.7	100.0	100.0	100.0	100	100.0	319	304	399
619	L/K/D	1.9	1.4	100.0	95.1	81.9	200	81.9	294	210	182
620	BEDROOM	2.0	0.7	100.0	100.0	100.0	100	100.0	260	229	219
621	BEDROOM	1.8	0.7	100.0	100.0	100.0	100	100.0	170	154	195
622	L/K/D	1.0	1.4	73.5	59.1	50.5	200	50.5	225	195	257
623	BEDROOM	1.4	0.7	100.0	100.0	94.3	100	100.0	132	120	220
624	BEDROOM	1.8	0.7	100.0	100.0	96.5	100	100.0	189	178	270

Table 23: Assessment Data

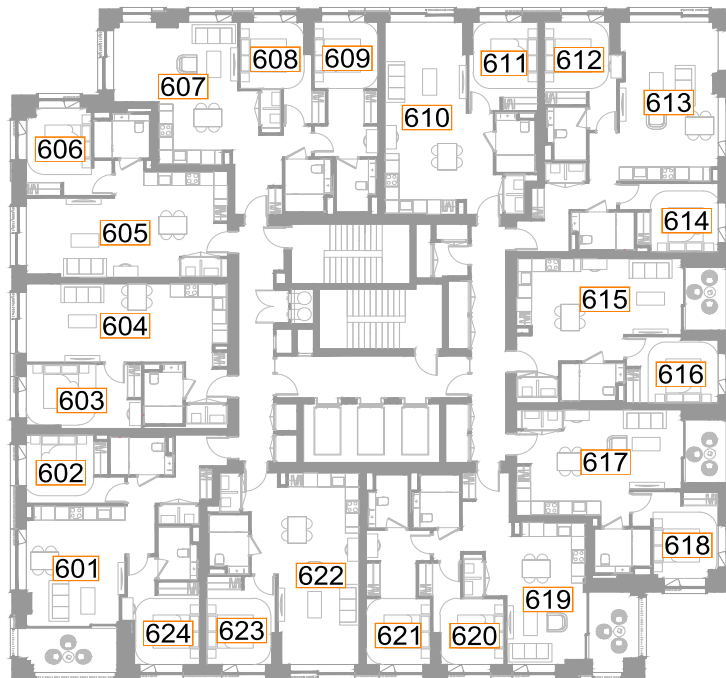

Fig. 22: Floor Plan



Plot N18 - Level 23

ROOM REF.	ROOM USE	DAYLIGHT							SUNLIGHT		
		MEDIAN DAYLIGHT FACTOR	TARGET (LONDON) (VERTICAL)	EN SPATIAL DAYLIGHT AUTONOMY percentage of room achieving target illuminance for 2190 hrs (50% of daylight hours)					MINUTES		
				100	150	200	TARGET	RELEVANT ENSDA	1 FEB	25 FEB	21 MAR
N18 - LEVEL 23											
625	L/K/D	3.8	1.4	100.0	100.0	100.0	200	100.0	51	62	171
626	BEDROOM	2.8	0.7	100.0	100.0	100.0	100	100.0	44	54	166
627	BEDROOM	1.8	0.7	100.0	100.0	93.6	100	100.0	0	1	99
628	L/K/D	1.7	1.4	100.0	89.7	65.4	200	65.4	51	62	166
629	L/K/D	1.5	1.4	100.0	80.1	58.1	200	58.1	22	39	158
630	BEDROOM	4.8	0.7	100.0	100.0	100.0	100	100.0	0	2	93
631	L/K/D	4.0	1.4	100.0	100.0	100.0	200	100.0	15	81	186
632	BEDROOM	3.2	0.7	100.0	100.0	100.0	100	100.0	11	77	178
633	BEDROOM	3.2	0.7	100.0	100.0	100.0	100	100.0	9	75	186
634	L/K/D	2.0	1.4	98.5	79.6	67.1	200	67.1	6	73	186
635	BEDROOM	2.5	0.7	100.0	100.0	100.0	100	100.0	3	70	186
636	BEDROOM	3.1	0.7	100.0	100.0	100.0	100	100.0	0	66	178
637	L/K/D	5.9	1.4	100.0	100.0	100.0	200	100.0	278	335	480
638	BEDROOM	2.7	0.7	100.0	100.0	100.0	100	100.0	253	300	385
639	L/K/D	0.7	1.4	62.6	47.7	35.7	200	35.7	124	85	90
640	BEDROOM	2.3	0.7	100.0	100.0	100.0	100	100.0	271	281	382
641	L/K/D	0.7	1.4	64.1	44.9	32.3	200	32.3	142	61	89
642	BEDROOM	4.4	0.7	100.0	100.0	100.0	100	100.0	327	304	410
643	L/K/D	1.9	1.4	100.0	95.6	84.3	200	84.3	301	210	186
644	BEDROOM	2.0	0.7	100.0	100.0	100.0	100	100.0	263	229	235
645	BEDROOM	1.8	0.7	100.0	100.0	100.0	100	100.0	170	154	202
646	L/K/D	1.0	1.4	74.2	59.6	50.7	200	50.7	230	195	257
647	BEDROOM	1.5	0.7	100.0	100.0	96.8	100	100.0	132	120	220
648	BEDROOM	1.8	0.7	100.0	100.0	97.2	100	100.0	189	182	270

Table 24: Assessment Data

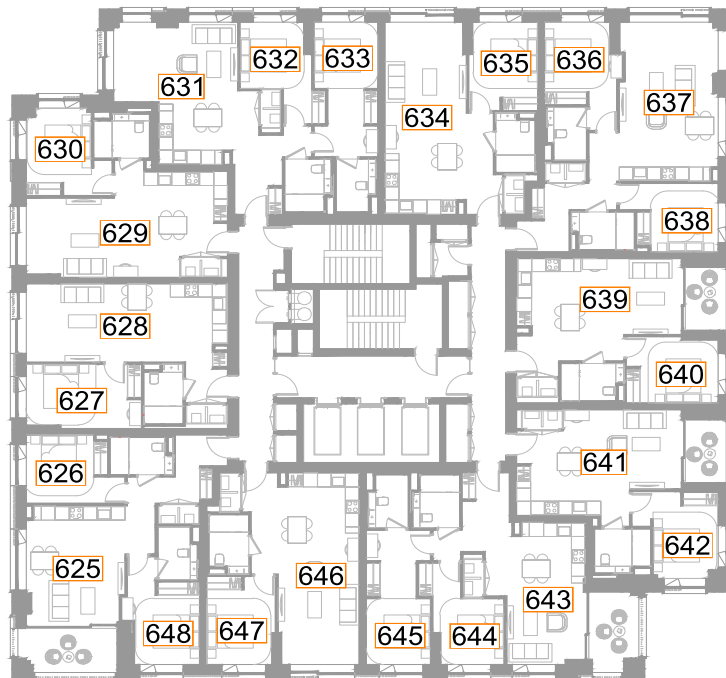

Fig. 23: Floor Plan



Plot N18 - Level 24

ROOM REF.	ROOM USE	DAYLIGHT							SUNLIGHT		
		MEDIAN DAYLIGHT FACTOR	TARGET (LONDON) (VERTICAL)	EN SPATIAL DAYLIGHT AUTONOMY percentage of room achieving target illuminance for 2190 hrs (50% of daylit hours)					MINUTES		
				100	150	200	TARGET	RELEVANT ENSDA	1 FEB	25 FEB	21 MAR
N18 - LEVEL 24											
649	L/K/D	3.9	1.4	100.0	100.0	100.0	200	100.0	51	67	171
650	BEDROOM	2.9	0.7	100.0	100.0	100.0	100	100.0	44	62	166
651	BEDROOM	1.9	0.7	100.0	100.0	94.1	100	100.0	0	2	99
652	L/K/D	1.7	1.4	100.0	91.5	66.3	200	66.3	51	72	166
653	L/K/D	1.5	1.4	100.0	81.3	58.7	200	58.7	22	50	158
654	BEDROOM	4.9	0.7	100.0	100.0	100.0	100	100.0	0	8	93
655	L/K/D	4.1	1.4	100.0	100.0	100.0	200	100.0	15	99	186
656	BEDROOM	3.4	0.7	100.0	100.0	100.0	100	100.0	11	77	178
657	BEDROOM	3.4	0.7	100.0	100.0	100.0	100	100.0	9	75	186
658	L/K/D	2.1	1.4	98.5	81.1	68.2	200	68.2	6	73	186
659	BEDROOM	2.7	0.7	100.0	100.0	100.0	100	100.0	3	70	186
660	BEDROOM	3.3	0.7	100.0	100.0	100.0	100	100.0	0	66	178
661	L/K/D	6.3	1.4	100.0	100.0	100.0	200	100.0	287	345	480
662	BEDROOM	2.8	0.7	100.0	100.0	100.0	100	100.0	258	310	480
663	L/K/D	0.8	1.4	64.0	48.7	37.2	200	37.2	125	96	185
664	BEDROOM	2.4	0.7	100.0	100.0	100.0	100	100.0	271	304	394
665	L/K/D	0.7	1.4	64.8	46.2	34.0	200	34.0	142	88	101
666	BEDROOM	4.6	0.7	100.0	100.0	100.0	100	100.0	329	304	441
667	L/K/D	2.0	1.4	100.0	96.7	86.0	200	86.0	309	210	202
668	BEDROOM	2.1	0.7	100.0	100.0	100.0	100	100.0	263	229	235
669	BEDROOM	1.9	0.7	100.0	100.0	100.0	100	100.0	170	154	202
670	L/K/D	1.0	1.4	74.8	60.7	51.6	200	51.6	230	200	257
671	BEDROOM	1.5	0.7	100.0	100.0	96.8	100	100.0	132	126	220
672	BEDROOM	1.9	0.7	100.0	100.0	98.6	100	100.0	189	186	270

Table 25: Assessment Data

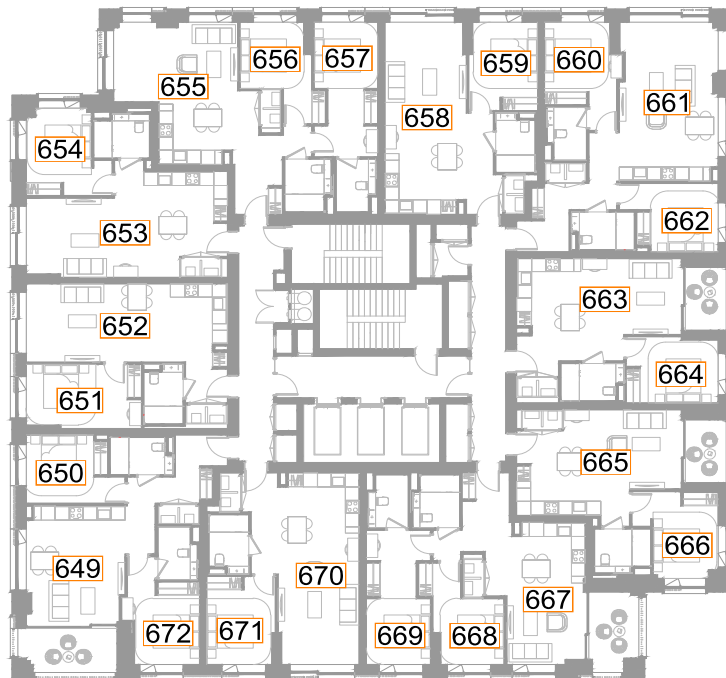

Fig. 24: Floor Plan



Plot N18 - Level 25

ROOM REF.	ROOM USE	DAYLIGHT							SUNLIGHT		
		MEDIAN DAYLIGHT FACTOR	TARGET (LONDON) (VERTICAL)	EN SPATIAL DAYLIGHT AUTONOMY percentage of room achieving target illuminance for 2190 hrs (50% of daylight hours)					MINUTES		
				100	150	200	TARGET	RELEVANT ENSDA	1 FEB	25 FEB	21 MAR
N18 - LEVEL 25											
673	L/K/D	3.9	1.4	100.0	100.0	100.0	200	100.0	51	78	171
674	BEDROOM	2.9	0.7	100.0	100.0	100.0	100	100.0	44	74	166
675	BEDROOM	1.9	0.7	100.0	100.0	95.9	100	100.0	0	6	99
676	L/K/D	1.8	1.4	100.0	93.5	67.2	200	67.2	51	82	166
677	L/K/D	1.5	1.4	100.0	85.9	59.9	200	59.9	22	62	158
678	BEDROOM	5.0	0.7	100.0	100.0	100.0	100	100.0	0	13	93
679	L/K/D	4.3	1.4	100.0	100.0	100.0	200	100.0	15	132	186
680	BEDROOM	3.5	0.7	100.0	100.0	100.0	100	100.0	11	94	178
681	BEDROOM	3.5	0.7	100.0	100.0	100.0	100	100.0	9	106	186
682	L/K/D	2.2	1.4	98.7	82.2	68.6	200	68.6	6	86	186
683	BEDROOM	2.8	0.7	100.0	100.0	100.0	100	100.0	3	71	186
684	BEDROOM	3.4	0.7	100.0	100.0	100.0	100	100.0	0	66	178
685	L/K/D	6.6	1.4	100.0	100.0	100.0	200	100.0	294	356	480
686	BEDROOM	2.9	0.7	100.0	100.0	100.0	100	100.0	267	322	480
687	L/K/D	0.8	1.4	64.7	50.6	37.4	200	37.4	135	108	185
688	BEDROOM	2.6	0.7	100.0	100.0	100.0	100	100.0	278	316	480
689	L/K/D	0.7	1.4	66.5	47.9	35.0	200	35.0	144	102	155
690	BEDROOM	4.7	0.7	100.0	100.0	100.0	100	100.0	329	342	455
691	L/K/D	2.0	1.4	100.0	98.1	87.6	200	87.6	311	246	214
692	BEDROOM	2.2	0.7	100.0	100.0	100.0	100	100.0	263	238	235
693	BEDROOM	1.9	0.7	100.0	100.0	100.0	100	100.0	170	168	202
694	L/K/D	1.0	1.4	75.5	61.9	52.7	200	52.7	230	205	257
695	BEDROOM	1.6	0.7	100.0	100.0	98.7	100	100.0	132	126	220
696	BEDROOM	1.9	0.7	100.0	100.0	98.6	100	100.0	190	191	270

Table 26: Assessment Data

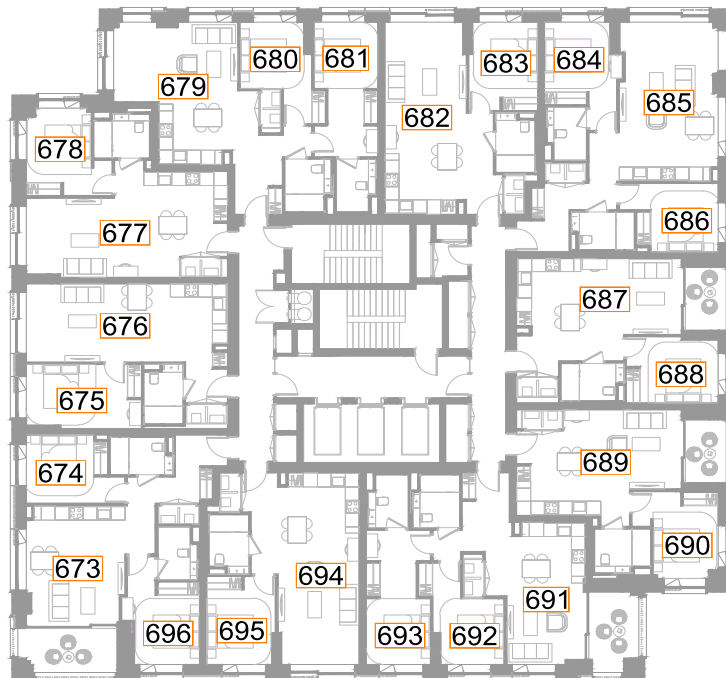

Fig. 25: Floor Plan



Plot N18 - Level 26

ROOM REF.	ROOM USE	DAYLIGHT							SUNLIGHT		
		MEDIAN DAYLIGHT FACTOR	TARGET (LONDON) (VERTICAL)	EN SPATIAL DAYLIGHT AUTONOMY percentage of room achieving target illuminance for 2190 hrs (50% of daylit hours)					MINUTES		
				100	150	200	TARGET	RELEVANT ENSDA	1 FEB	25 FEB	21 MAR
N18 - LEVEL 26											
697	L/K/D	4.0	1.4	100.0	100.0	100.0	200	100.0	51	90	171
698	BEDROOM	3.0	0.7	100.0	100.0	100.0	100	100.0	44	85	166
699	BEDROOM	1.9	0.7	100.0	100.0	95.9	100	100.0	0	11	99
700	L/K/D	1.8	1.4	100.0	94.8	67.6	200	67.6	51	94	166
701	L/K/D	1.6	1.4	100.0	86.6	61.5	200	61.5	22	74	158
702	BEDROOM	5.1	0.7	100.0	100.0	100.0	100	100.0	0	17	93
703	L/K/D	4.4	1.4	100.0	100.0	100.0	200	100.0	15	132	186
704	BEDROOM	3.7	0.7	100.0	100.0	100.0	100	100.0	11	109	178
705	BEDROOM	3.7	0.7	100.0	100.0	100.0	100	100.0	9	132	186
706	L/K/D	2.3	1.4	98.7	82.8	69.8	200	69.8	6	118	186
707	BEDROOM	2.9	0.7	100.0	100.0	100.0	100	100.0	3	111	186
708	BEDROOM	3.5	0.7	100.0	100.0	100.0	100	100.0	0	71	178
709	L/K/D	6.9	1.4	100.0	100.0	100.0	200	100.0	294	383	480
710	BEDROOM	3.1	0.7	100.0	100.0	100.0	100	100.0	267	335	480
711	L/K/D	0.8	1.4	65.5	51.8	38.6	200	38.6	135	121	185
712	BEDROOM	2.6	0.7	100.0	100.0	100.0	100	100.0	281	329	480
713	L/K/D	0.8	1.4	67.3	48.3	35.9	200	35.9	150	115	185
714	BEDROOM	4.9	0.7	100.0	100.0	100.0	100	100.0	335	360	531
715	L/K/D	2.1	1.4	100.0	99.2	89.3	200	89.3	312	286	220
716	BEDROOM	2.2	0.7	100.0	100.0	100.0	100	100.0	263	247	235
717	BEDROOM	2.0	0.7	100.0	100.0	100.0	100	100.0	170	168	202
718	L/K/D	1.1	1.4	76.6	63.4	52.9	200	52.9	240	205	257
719	BEDROOM	1.6	0.7	100.0	100.0	100.0	100	100.0	139	126	220
720	BEDROOM	2.0	0.7	100.0	100.0	98.6	100	100.0	193	198	270

Table 27: Assessment Data

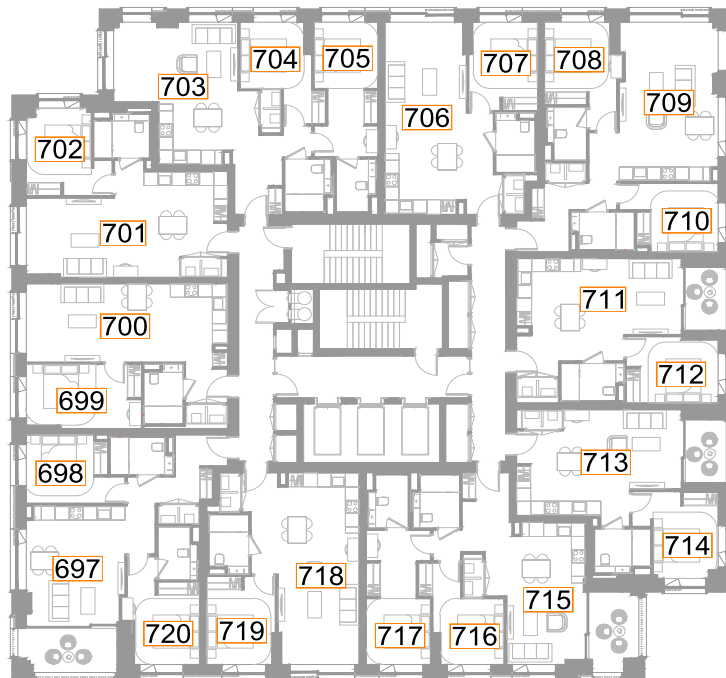

Fig. 26: Floor Plan



Plot N18 - Level 27

ROOM REF.	ROOM USE	DAYLIGHT							SUNLIGHT			
		MEDIAN DAYLIGHT FACTOR	TARGET (LONDON) (VERTICAL)	EN SPATIAL DAYLIGHT AUTONOMY percentage of room achieving target illuminance for 2190 hrs (50% of daylight hours)					MINUTES			
				100	150	200	TARGET	RELEVANT ENSDA	1 FEB	25 FEB	21 MAR	
N18 - LEVEL 27												
721	L/K/D	4.1	1.4	100.0	100.0	100.0	200	100.0		51	96	171
722	BEDROOM	3.0	0.7	100.0	100.0	100.0	100	100.0		44	93	166
723	BEDROOM	2.0	0.7	100.0	100.0	96.3	100	100.0		0	12	99
724	L/K/D	1.9	1.4	100.0	95.7	68.6	200	68.6		51	102	166
725	L/K/D	1.6	1.4	100.0	87.4	62.5	200	62.5		22	79	158
726	BEDROOM	5.1	0.7	100.0	100.0	100.0	100	100.0		0	18	93
727	L/K/D	4.6	1.4	100.0	100.0	100.0	200	100.0		15	132	186
728	BEDROOM	3.8	0.7	100.0	100.0	100.0	100	100.0		11	109	178
729	BEDROOM	3.7	0.7	100.0	100.0	100.0	100	100.0		9	132	186
730	L/K/D	2.4	1.4	98.7	83.9	69.9	200	69.9		6	126	186
731	BEDROOM	3.0	0.7	100.0	100.0	100.0	100	100.0		3	132	186
732	BEDROOM	3.6	0.7	100.0	100.0	100.0	100	100.0		0	103	178
733	L/K/D	7.2	1.4	100.0	100.0	100.0	200	100.0		294	449	480
734	BEDROOM	3.1	0.7	100.0	100.0	100.0	100	100.0		267	351	480
735	L/K/D	0.8	1.4	67.1	53.0	40.5	200	40.5		135	136	185
736	BEDROOM	2.7	0.7	100.0	100.0	100.0	100	100.0		281	345	480
737	L/K/D	0.8	1.4	68.8	51.5	38.0	200	38.0		150	129	185
738	BEDROOM	5.1	0.7	100.0	100.0	100.0	100	100.0		335	392	531
739	L/K/D	2.1	1.4	100.0	99.2	90.1	200	90.1		312	300	220
740	BEDROOM	2.2	0.7	100.0	100.0	100.0	100	100.0		282	247	235
741	BEDROOM	2.1	0.7	100.0	100.0	100.0	100	100.0		185	168	202
742	L/K/D	1.1	1.4	78.1	64.5	54.2	200	54.2		241	205	257
743	BEDROOM	1.7	0.7	100.0	100.0	100.0	100	100.0		139	133	220
744	BEDROOM	2.0	0.7	100.0	100.0	100.0	100	100.0		193	206	270

Table 28: Assessment Data

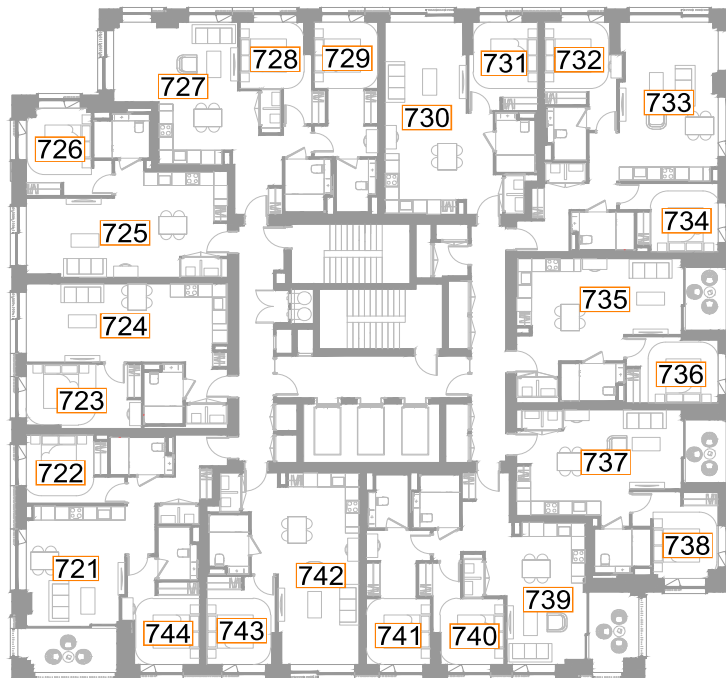

Fig. 27: Floor Plan



Plot N18 - Level 28

ROOM REF.	ROOM USE	DAYLIGHT							SUNLIGHT		
		MEDIAN DAYLIGHT FACTOR	TARGET (LONDON) (VERTICAL)	EN SPATIAL DAYLIGHT AUTONOMY percentage of room achieving target illuminance for 2190 hrs (50% of daylight hours)					MINUTES		
				100	150	200	TARGET	RELEVANT ENSDA	1 FEB	25 FEB	21 MAR
N18 - LEVEL 28											
745	L/K/D	4.2	1.4	100.0	100.0	100.0	200	100.0	51	103	171
746	BEDROOM	3.1	0.7	100.0	100.0	100.0	100	100.0	44	98	166
747	BEDROOM	2.0	0.7	100.0	100.0	96.8	100	100.0	0	17	99
748	L/K/D	1.9	1.4	100.0	96.8	69.2	200	69.2	51	106	166
749	L/K/D	1.6	1.4	100.0	89.6	63.7	200	63.7	22	86	158
750	BEDROOM	5.3	0.7	100.0	100.0	100.0	100	100.0	0	18	93
751	L/K/D	4.7	1.4	100.0	100.0	100.0	200	100.0	18	132	186
752	BEDROOM	3.9	0.7	100.0	100.0	100.0	100	100.0	11	109	178
753	BEDROOM	3.9	0.7	100.0	100.0	100.0	100	100.0	9	132	186
754	L/K/D	2.5	1.4	98.7	84.9	70.1	200	70.1	6	126	186
755	BEDROOM	3.1	0.7	100.0	100.0	100.0	100	100.0	3	132	186
756	BEDROOM	3.8	0.7	100.0	100.0	100.0	100	100.0	0	109	178
757	L/K/D	7.4	1.4	100.0	100.0	100.0	200	100.0	312	467	480
758	BEDROOM	3.2	0.7	100.0	100.0	100.0	100	100.0	267	403	480
759	L/K/D	0.9	1.4	68.1	54.0	42.7	200	42.7	135	169	185
760	BEDROOM	2.8	0.7	100.0	100.0	100.0	100	100.0	281	362	480
761	L/K/D	0.8	1.4	70.5	52.7	39.9	200	39.9	150	145	185
762	BEDROOM	5.1	0.7	100.0	100.0	100.0	100	100.0	344	408	532
763	L/K/D	2.2	1.4	100.0	100.0	90.9	200	90.9	337	315	220
764	BEDROOM	2.4	0.7	100.0	100.0	100.0	100	100.0	282	247	235
765	BEDROOM	2.1	0.7	100.0	100.0	100.0	100	100.0	185	168	202
766	L/K/D	1.1	1.4	79.8	65.6	55.3	200	55.3	241	205	257
767	BEDROOM	1.7	0.7	100.0	100.0	100.0	100	100.0	139	142	220
768	BEDROOM	2.1	0.7	100.0	100.0	99.3	100	100.0	193	213	270

Table 29: Assessment Data

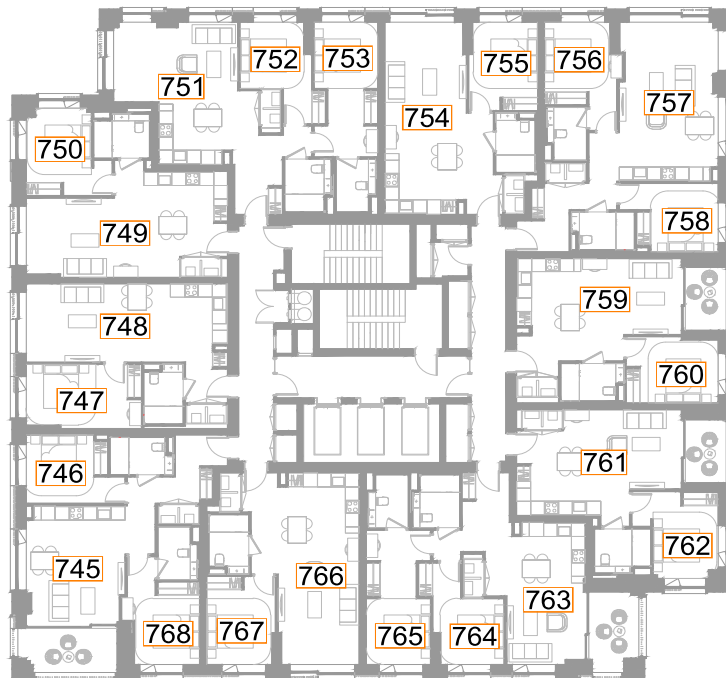

Fig. 28: Floor Plan



Plot N18 - Level 29

ROOM REF.	ROOM USE	DAYLIGHT							SUNLIGHT		
		MEDIAN DAYLIGHT FACTOR	TARGET (LONDON) (VERTICAL)	EN SPATIAL DAYLIGHT AUTONOMY percentage of room achieving target illuminance for 2190 hrs (50% of daylit hours)					MINUTES		
				100	150	200	TARGET	RELEVANT ENSDA	1 FEB	25 FEB	21 MAR
N18 - LEVEL 29											
769	L/K/D	4.2	1.4	100.0	100.0	100.0	200	100.0	51	109	171
770	BEDROOM	3.1	0.7	100.0	100.0	100.0	100	100.0	44	104	166
771	BEDROOM	2.1	0.7	100.0	100.0	98.6	100	100.0	0	24	99
772	L/K/D	1.9	1.4	100.0	97.1	69.7	200	69.7	51	111	166
773	L/K/D	1.7	1.4	100.0	90.0	64.5	200	64.5	22	88	158
774	BEDROOM	5.4	0.7	100.0	100.0	100.0	100	100.0	0	18	93
775	L/K/D	4.8	1.4	100.0	100.0	100.0	200	100.0	42	132	186
776	BEDROOM	4.0	0.7	100.0	100.0	100.0	100	100.0	11	109	178
777	BEDROOM	4.0	0.7	100.0	100.0	100.0	100	100.0	31	132	186
778	L/K/D	2.5	1.4	98.9	85.4	70.7	200	70.7	6	126	186
779	BEDROOM	3.2	0.7	100.0	100.0	100.0	100	100.0	15	132	186
780	BEDROOM	3.8	0.7	100.0	100.0	100.0	100	100.0	0	109	178
781	L/K/D	7.6	1.4	100.0	100.0	100.0	200	100.0	358	467	480
782	BEDROOM	3.3	0.7	100.0	100.0	100.0	100	100.0	302	434	480
783	L/K/D	0.9	1.4	70.7	56.4	43.9	200	43.9	154	202	185
784	BEDROOM	2.9	0.7	100.0	100.0	100.0	100	100.0	288	401	480
785	L/K/D	0.8	1.4	73.2	55.5	40.7	200	40.7	155	170	185
786	BEDROOM	5.3	0.7	100.0	100.0	100.0	100	100.0	358	426	533
787	L/K/D	2.3	1.4	100.0	100.0	92.3	200	92.3	337	331	220
788	BEDROOM	2.4	0.7	100.0	100.0	100.0	100	100.0	282	247	235
789	BEDROOM	2.2	0.7	100.0	100.0	100.0	100	100.0	185	168	202
790	L/K/D	1.2	1.4	81.5	66.4	56.1	200	56.1	241	206	257
791	BEDROOM	1.8	0.7	100.0	100.0	100.0	100	100.0	139	148	234
792	BEDROOM	2.2	0.7	100.0	100.0	100.0	100	100.0	193	219	312

Table 30: Assessment Data

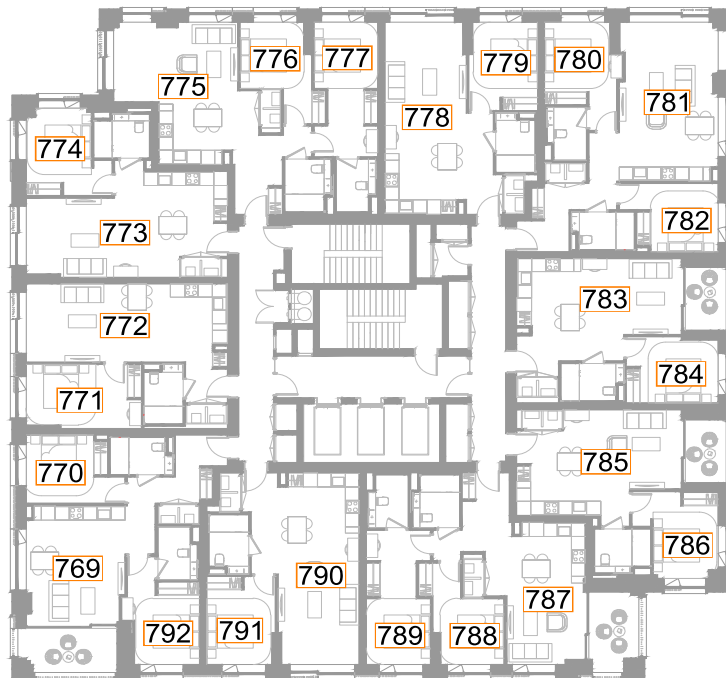

Fig. 29: Floor Plan



Plot N18 - Level 30

ROOM REF.	ROOM USE	DAYLIGHT							SUNLIGHT		
		MEDIAN DAYLIGHT FACTOR	TARGET (LONDON) (VERTICAL)	EN SPATIAL DAYLIGHT AUTONOMY percentage of room achieving target illuminance for 2190 hrs (50% of daylit hours)					MINUTES		
				100	150	200	TARGET	RELEVANT ENSDA	1 FEB	25 FEB	21 MAR
N18 - LEVEL 30											
793	L/K/D	4.3	1.4	100.0	100.0	100.0	200	100.0	51	115	171
794	BEDROOM	3.2	0.7	100.0	100.0	100.0	100	100.0	44	108	166
795	BEDROOM	2.1	0.7	100.0	100.0	98.2	100	100.0	0	25	99
796	L/K/D	2.0	1.4	100.0	98.0	70.8	200	70.8	51	111	166
797	L/K/D	1.7	1.4	100.0	91.0	65.2	200	65.2	22	88	158
798	BEDROOM	5.4	0.7	100.0	100.0	100.0	100	100.0	0	18	93
799	L/K/D	4.9	1.4	100.0	100.0	100.0	200	100.0	62	132	186
800	BEDROOM	4.1	0.7	100.0	100.0	100.0	100	100.0	20	109	178
801	BEDROOM	4.1	0.7	100.0	100.0	100.0	100	100.0	52	132	186
802	L/K/D	2.6	1.4	98.9	87.3	70.7	200	70.7	29	126	186
803	BEDROOM	3.3	0.7	100.0	100.0	100.0	100	100.0	41	132	186
804	BEDROOM	3.9	0.7	100.0	100.0	100.0	100	100.0	0	109	178
805	L/K/D	7.8	1.4	100.0	100.0	100.0	200	100.0	403	467	480
806	BEDROOM	3.4	0.7	100.0	100.0	100.0	100	100.0	348	451	480
807	L/K/D	0.9	1.4	74.1	59.0	45.8	200	45.8	200	226	185
808	BEDROOM	2.9	0.7	100.0	100.0	100.0	100	100.0	330	429	480
809	L/K/D	0.9	1.4	79.5	58.0	42.4	200	42.4	180	200	185
810	BEDROOM	5.3	0.7	100.0	100.0	100.0	100	100.0	375	452	534
811	L/K/D	2.3	1.4	100.0	100.0	93.7	200	93.7	355	344	220
812	BEDROOM	2.4	0.7	100.0	100.0	100.0	100	100.0	282	247	235
813	BEDROOM	2.3	0.7	100.0	100.0	100.0	100	100.0	185	168	203
814	L/K/D	1.2	1.4	83.4	67.7	57.2	200	57.2	241	213	307
815	BEDROOM	1.8	0.7	100.0	100.0	100.0	100	100.0	139	154	273
816	BEDROOM	2.2	0.7	100.0	100.0	100.0	100	100.0	193	226	325

Table 31: Assessment Data

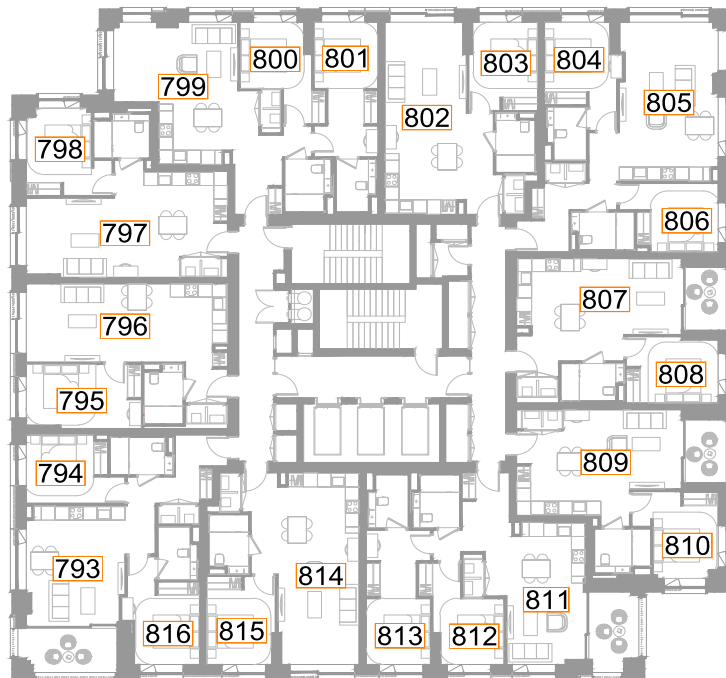

Fig. 30: Floor Plan



Plot N18 - Level 31

ROOM REF.	ROOM USE	DAYLIGHT							SUNLIGHT		
		MEDIAN DAYLIGHT FACTOR	TARGET (LONDON) (VERTICAL)	EN SPATIAL DAYLIGHT AUTONOMY percentage of room achieving target illuminance for 2190 hrs (50% of daylit hours)					MINUTES		
				100	150	200	TARGET	RELEVANT ENSDA	1 FEB	25 FEB	21 MAR
N18 - LEVEL 31											
817	L/K/D	4.4	1.4	100.0	100.0	100.0	200	100.0	51	115	171
818	BEDROOM	3.2	0.7	100.0	100.0	100.0	100	100.0	44	108	166
819	BEDROOM	2.1	0.7	100.0	100.0	98.6	100	100.0	0	25	99
820	L/K/D	2.0	1.4	100.0	98.2	71.5	200	71.5	51	111	166
821	L/K/D	1.8	1.4	100.0	91.3	65.4	200	65.4	22	88	158
822	BEDROOM	5.6	0.7	100.0	100.0	100.0	100	100.0	0	18	93
823	L/K/D	5.1	1.4	100.0	100.0	100.0	200	100.0	77	132	186
824	BEDROOM	4.2	0.7	100.0	100.0	100.0	100	100.0	36	109	178
825	BEDROOM	4.1	0.7	100.0	100.0	100.0	100	100.0	69	132	186
826	L/K/D	2.6	1.4	98.9	87.1	70.9	200	70.9	47	126	186
827	BEDROOM	3.3	0.7	100.0	100.0	100.0	100	100.0	60	132	186
828	BEDROOM	4.0	0.7	100.0	100.0	100.0	100	100.0	19	109	178
829	L/K/D	8.0	1.4	100.0	100.0	100.0	200	100.0	426	467	480
830	BEDROOM	3.4	0.7	100.0	100.0	100.0	100	100.0	383	451	480
831	L/K/D	1.0	1.4	76.3	60.0	48.2	200	48.2	236	237	185
832	BEDROOM	3.1	0.7	100.0	100.0	100.0	100	100.0	374	448	480
833	L/K/D	0.9	1.4	86.5	59.9	44.3	200	44.3	224	222	185
834	BEDROOM	5.5	0.7	100.0	100.0	100.0	100	100.0	413	477	536
835	L/K/D	2.4	1.4	100.0	100.0	94.2	200	94.2	382	344	219
836	BEDROOM	2.6	0.7	100.0	100.0	100.0	100	100.0	282	247	259
837	BEDROOM	2.4	0.7	100.0	100.0	100.0	100	100.0	185	168	264
838	L/K/D	1.3	1.4	85.8	68.4	58.1	200	58.1	241	219	319
839	BEDROOM	1.8	0.7	100.0	100.0	100.0	100	100.0	139	159	296
840	BEDROOM	2.3	0.7	100.0	100.0	100.0	100	100.0	193	264	362

Table 32: Assessment Data

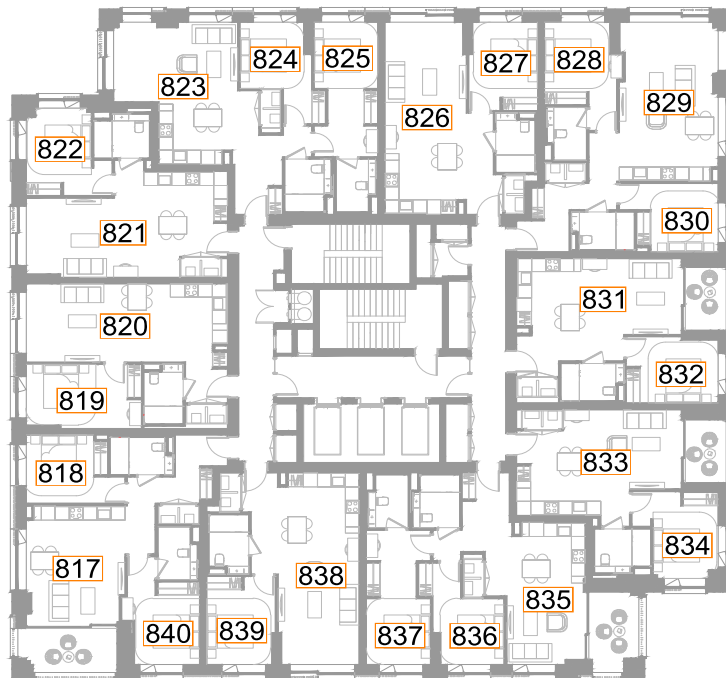

Fig. 31: Floor Plan



Plot N18 - Level 32

ROOM REF.	ROOM USE	DAYLIGHT							SUNLIGHT		
		MEDIAN DAYLIGHT FACTOR	TARGET (LONDON) (VERTICAL)	EN SPATIAL DAYLIGHT AUTONOMY percentage of room achieving target illuminance for 2190 hrs (50% of daylight hours)					MINUTES		
				100	150	200	TARGET	RELEVANT ENSDA	1 FEB	25 FEB	21 MAR
N18 - LEVEL 32											
841	L/K/D	4.5	1.4	100.0	100.0	100.0	200	100.0	58	115	171
842	BEDROOM	3.3	0.7	100.0	100.0	100.0	100	100.0	44	108	166
843	BEDROOM	2.1	0.7	100.0	100.0	100.0	100	100.0	0	25	99
844	L/K/D	2.1	1.4	100.0	98.7	71.5	200	71.5	51	111	166
845	L/K/D	1.8	1.4	100.0	92.9	66.4	200	66.4	22	88	158
846	BEDROOM	5.6	0.7	100.0	100.0	100.0	100	100.0	0	18	93
847	L/K/D	5.2	1.4	100.0	100.0	100.0	200	100.0	81	132	186
848	BEDROOM	4.2	0.7	100.0	100.0	100.0	100	100.0	46	109	178
849	BEDROOM	4.2	0.7	100.0	100.0	100.0	100	100.0	82	132	186
850	L/K/D	2.7	1.4	98.9	87.3	71.3	200	71.3	61	126	186
851	BEDROOM	3.4	0.7	100.0	100.0	100.0	100	100.0	76	132	186
852	BEDROOM	4.1	0.7	100.0	100.0	100.0	100	100.0	36	109	178
853	L/K/D	8.1	1.4	100.0	100.0	100.0	200	100.0	444	467	480
854	BEDROOM	3.5	0.7	100.0	100.0	100.0	100	100.0	406	451	480
855	L/K/D	1.0	1.4	82.3	61.6	49.2	200	49.2	262	237	185
856	BEDROOM	3.1	0.7	100.0	100.0	100.0	100	100.0	404	451	480
857	L/K/D	0.9	1.4	95.6	61.8	45.8	200	45.8	259	237	185
858	BEDROOM	5.6	0.7	100.0	100.0	100.0	100	100.0	455	497	555
859	L/K/D	2.4	1.4	100.0	100.0	95.6	200	95.6	420	344	276
860	BEDROOM	2.8	0.7	100.0	100.0	100.0	100	100.0	282	247	307
861	BEDROOM	2.5	0.7	100.0	100.0	100.0	100	100.0	185	167	282
862	L/K/D	1.3	1.4	88.6	69.7	59.4	200	59.4	241	251	356
863	BEDROOM	2.0	0.7	100.0	100.0	100.0	100	100.0	139	219	338
864	BEDROOM	2.4	0.7	100.0	100.0	100.0	100	100.0	196	289	404

Table 33: Assessment Data

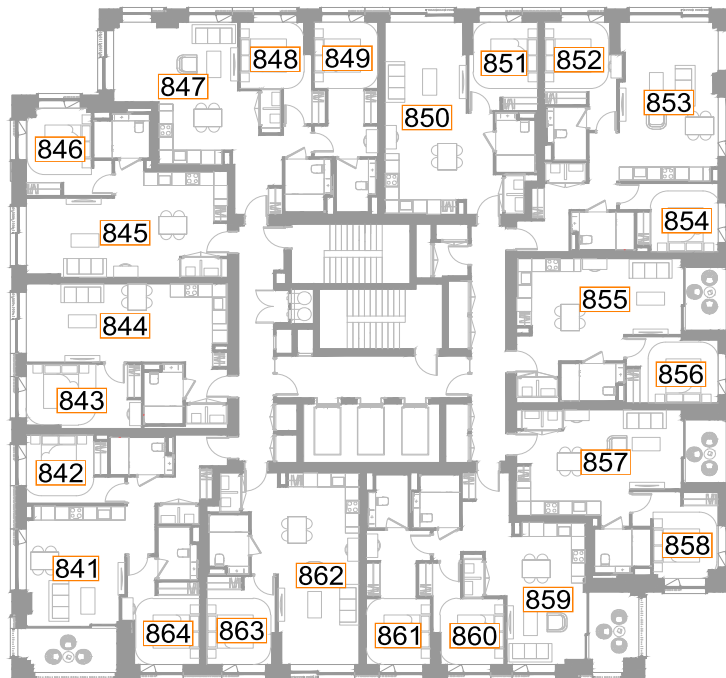

Fig. 32: Floor Plan



Plot N18 - Level 33

ROOM REF.	ROOM USE	DAYLIGHT							SUNLIGHT		
		MEDIAN DAYLIGHT FACTOR	TARGET (LONDON) (VERTICAL)	EN SPATIAL DAYLIGHT AUTONOMY percentage of room achieving target illuminance for 2190 hrs (50% of daylit hours)					MINUTES		
				100	150	200	TARGET	RELEVANT ENSDA	1 FEB	25 FEB	21 MAR
N18 - LEVEL 33											
865	L/K/D	4.6	1.4	100.0	100.0	100.0	200	100.0	87	149	171
866	BEDROOM	3.3	0.7	100.0	100.0	100.0	100	100.0	44	108	166
867	BEDROOM	2.2	0.7	100.0	100.0	99.5	100	100.0	0	25	99
868	L/K/D	2.1	1.4	100.0	99.1	72.6	200	72.6	51	111	166
869	L/K/D	1.8	1.4	100.0	92.7	67.1	200	67.1	22	88	158
870	BEDROOM	5.7	0.7	100.0	100.0	100.0	100	100.0	0	18	93
871	L/K/D	5.3	1.4	100.0	100.0	100.0	200	100.0	81	132	186
872	BEDROOM	4.4	0.7	100.0	100.0	100.0	100	100.0	46	109	178
873	BEDROOM	4.3	0.7	100.0	100.0	100.0	100	100.0	82	132	186
874	L/K/D	2.7	1.4	98.9	88.5	71.5	200	71.5	64	126	186
875	BEDROOM	3.5	0.7	100.0	100.0	100.0	100	100.0	82	132	186
876	BEDROOM	4.2	0.7	100.0	100.0	100.0	100	100.0	46	109	178
877	L/K/D	8.2	1.4	100.0	100.0	100.0	200	100.0	455	467	480
878	BEDROOM	3.5	0.7	100.0	100.0	100.0	100	100.0	420	451	480
879	L/K/D	1.0	1.4	87.8	63.8	51.6	200	51.6	278	237	185
880	BEDROOM	3.2	0.7	100.0	100.0	100.0	100	100.0	420	451	480
881	L/K/D	0.9	1.4	99.6	63.3	47.0	200	47.0	278	237	185
882	BEDROOM	5.6	0.7	100.0	100.0	100.0	100	100.0	480	509	607
883	L/K/D	2.5	1.4	100.0	100.0	97.3	200	97.3	448	343	307
884	BEDROOM	3.0	0.7	100.0	100.0	100.0	100	100.0	282	269	342
885	BEDROOM	2.7	0.7	100.0	100.0	100.0	100	100.0	185	225	328
886	L/K/D	1.3	1.4	90.1	70.5	60.2	200	60.2	241	290	403
887	BEDROOM	2.2	0.7	100.0	100.0	100.0	100	100.0	149	247	384
888	BEDROOM	2.6	0.7	100.0	100.0	100.0	100	100.0	240	337	450

Table 34: Assessment Data

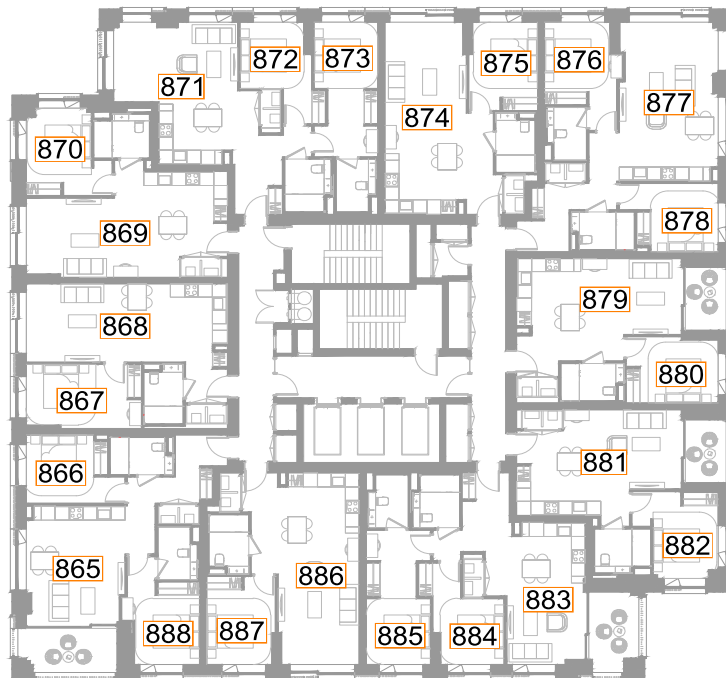

Fig. 33: Floor Plan



Plot N18 - Level 34

ROOM REF.	ROOM USE	DAYLIGHT							SUNLIGHT		
		MEDIAN DAYLIGHT FACTOR	TARGET (LONDON) (VERTICAL)	EN SPATIAL DAYLIGHT AUTONOMY percentage of room achieving target illuminance for 2190 hrs (50% of daylit hours)					MINUTES		
				100	150	200	TARGET	RELEVANT ENSDA	1 FEB	25 FEB	21 MAR
N18 - LEVEL 34											
889	L/K/D	4.7	1.4	100.0	100.0	100.0	200	100.0	140	195	171
890	BEDROOM	3.4	0.7	100.0	100.0	100.0	100	100.0	44	108	166
891	BEDROOM	2.2	0.7	100.0	100.0	99.5	100	100.0	0	25	99
892	L/K/D	2.2	1.4	100.0	99.3	72.6	200	72.6	51	111	166
893	L/K/D	1.9	1.4	100.0	93.5	67.4	200	67.4	22	88	158
894	BEDROOM	5.9	0.7	100.0	100.0	100.0	100	100.0	0	18	93
895	L/K/D	5.4	1.4	100.0	100.0	100.0	200	100.0	81	132	186
896	BEDROOM	4.4	0.7	100.0	100.0	100.0	100	100.0	46	109	178
897	BEDROOM	4.4	0.7	100.0	100.0	100.0	100	100.0	82	132	186
898	L/K/D	2.7	1.4	98.7	88.3	71.6	200	71.6	64	126	186
899	BEDROOM	3.5	0.7	100.0	100.0	100.0	100	100.0	82	132	186
900	BEDROOM	4.3	0.7	100.0	100.0	100.0	100	100.0	46	109	178
901	L/K/D	8.3	1.4	100.0	100.0	100.0	200	100.0	455	467	480
902	BEDROOM	3.6	0.7	100.0	100.0	100.0	100	100.0	420	451	480
903	L/K/D	1.0	1.4	89.0	63.5	52.8	200	52.8	278	237	185
904	BEDROOM	3.2	0.7	100.0	100.0	100.0	100	100.0	420	451	480
905	L/K/D	1.0	1.4	100.0	64.3	48.5	200	48.5	278	237	185
906	BEDROOM	5.8	0.7	100.0	100.0	100.0	100	100.0	479	525	636
907	L/K/D	2.6	1.4	100.0	100.0	97.5	200	97.5	448	394	354
908	BEDROOM	3.2	0.7	100.0	100.0	100.0	100	100.0	281	326	389
909	BEDROOM	2.8	0.7	100.0	100.0	100.0	100	100.0	206	263	375
910	L/K/D	1.4	1.4	90.7	71.8	62.4	200	62.4	293	337	449
911	BEDROOM	2.4	0.7	100.0	100.0	100.0	100	100.0	206	298	422
912	BEDROOM	2.8	0.7	100.0	100.0	100.0	100	100.0	280	388	457

Table 35: Assessment Data

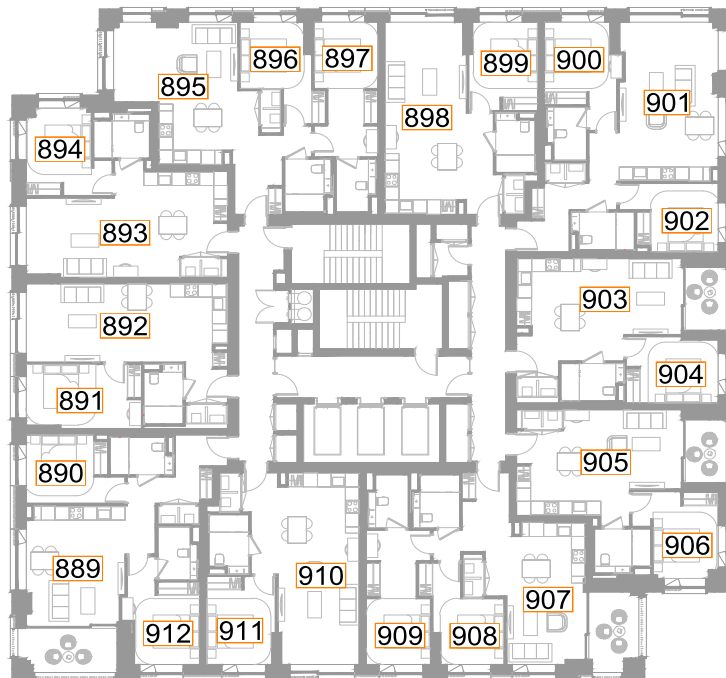

Fig. 34: Floor Plan



Plot N18 - Level 35

ROOM REF.	ROOM USE	DAYLIGHT							SUNLIGHT		
		MEDIAN DAYLIGHT FACTOR	TARGET (LONDON) (VERTICAL)	EN SPATIAL DAYLIGHT AUTONOMY percentage of room achieving target illuminance for 2190 hrs (50% of daylight hours)					MINUTES		
				100	150	200	TARGET	RELEVANT ENSDA	1 FEB	25 FEB	21 MAR
N18 - LEVEL 35											
913	L/K/D	6.9	1.4	100.0	100.0	100.0	200	100.0	369	423	457
914	BEDROOM	3.0	0.7	100.0	100.0	100.0	100	100.0	0	18	93
915	BEDROOM	2.2	0.7	100.0	100.0	100.0	100	100.0	0	25	99
916	L/K/D	2.2	1.4	100.0	99.6	74.1	200	74.1	51	111	166
917	BEDROOM	2.8	0.7	100.0	100.0	100.0	100	100.0	0	18	93
918	L/K/D	7.0	1.4	100.0	100.0	100.0	200	100.0	103	220	344
919	L/K/D	4.2	1.4	100.0	100.0	100.0	200	100.0	63	125	186
920	BEDROOM	1.9	0.7	100.0	100.0	92.0	100	100.0	44	108	177
921	BEDROOM	2.2	0.7	100.0	100.0	100.0	100	100.0	44	108	177
922	L/K/D	7.0	1.4	100.0	100.0	100.0	200	100.0	454	467	480
923	L/K/D	4.0	1.4	100.0	100.0	100.0	200	100.0	451	467	480
924	BEDROOM	2.0	0.7	100.0	100.0	100.0	100	100.0	419	449	480
925	L/K/D	5.6	1.4	100.0	100.0	100.0	200	100.0	464	564	683
926	BEDROOM	2.9	0.7	100.0	100.0	100.0	100	100.0	265	314	398
927	BEDROOM	1.8	0.7	100.0	100.0	92.7	100	100.0	270	319	422
928	L/K/D	1.6	1.4	93.3	76.4	67.9	200	67.9	348	392	457
929	BEDROOM	2.3	0.7	100.0	100.0	100.0	100	100.0	265	348	418
930	BEDROOM	2.5	0.7	100.0	100.0	100.0	100	100.0	266	378	418

Table 36: Assessment Data

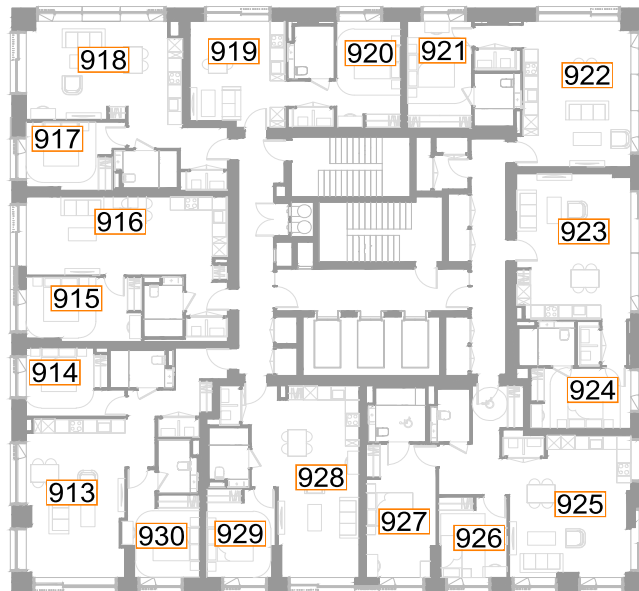

Fig. 35: Floor Plan



Plot N18 - Level 36

ROOM REF.	ROOM USE	DAYLIGHT							SUNLIGHT		
		MEDIAN DAYLIGHT FACTOR	TARGET (LONDON) (VERTICAL)	EN SPATIAL DAYLIGHT AUTONOMY percentage of room achieving target illuminance for 2190 hrs (50% of daylight hours)					MINUTES		
				100	150	200	TARGET	RELEVANT ENSDA	1 FEB	25 FEB	21 MAR
N18 - LEVEL 36											
931	L/K/D	7.0	1.4	100.0	100.0	100.0	200	100.0	390	423	457
932	BEDROOM	3.1	0.7	100.0	100.0	100.0	100	100.0	0	18	93
933	BEDROOM	2.3	0.7	100.0	100.0	100.0	100	100.0	0	25	99
934	L/K/D	2.3	1.4	100.0	99.6	74.4	200	74.4	51	111	166
935	BEDROOM	2.8	0.7	100.0	100.0	100.0	100	100.0	0	18	93
936	L/K/D	8.3	1.4	100.0	100.0	100.0	200	100.0	103	220	344
937	L/K/D	5.9	1.4	100.0	100.0	100.0	200	100.0	63	125	186
938	BEDROOM	2.7	0.7	100.0	100.0	100.0	100	100.0	44	108	177
939	BEDROOM	3.1	0.7	100.0	100.0	100.0	100	100.0	44	108	177
940	L/K/D	9.4	1.4	100.0	100.0	100.0	200	100.0	454	467	480
941	L/K/D	5.1	1.4	100.0	100.0	100.0	200	100.0	451	467	480
942	BEDROOM	2.5	0.7	100.0	100.0	100.0	100	100.0	419	449	480
943	L/K/D	6.0	1.4	100.0	100.0	100.0	200	100.0	518	610	720
944	BEDROOM	3.0	0.7	100.0	100.0	100.0	100	100.0	319	360	418
945	BEDROOM	1.9	0.7	100.0	100.0	98.2	100	100.0	324	365	422
946	L/K/D	1.7	1.4	98.7	81.7	71.4	200	71.4	402	437	457
947	BEDROOM	2.3	0.7	100.0	100.0	100.0	100	100.0	319	378	418
948	BEDROOM	2.6	0.7	100.0	100.0	100.0	100	100.0	320	378	418

Table 37: Assessment Data

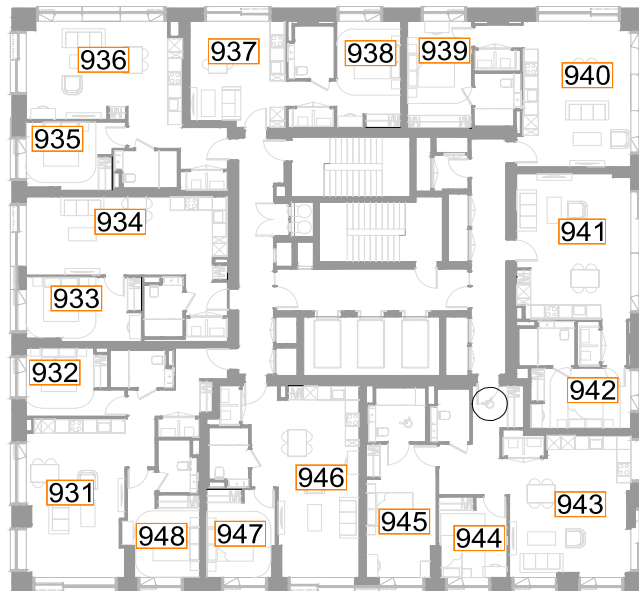

Fig. 36: Floor Plan



Plot N18 - Level 37

ROOM REF.	ROOM USE	DAYLIGHT							SUNLIGHT		
		MEDIAN DAYLIGHT FACTOR	TARGET (LONDON) (VERTICAL)	EN SPATIAL DAYLIGHT AUTONOMY percentage of room achieving target illuminance for 2190 hrs (50% of daylight hours)					MINUTES		
				100	150	200	TARGET	RELEVANT ENSDA	1 FEB	25 FEB	21 MAR
N18 - LEVEL 37											
949	L/K/D	7.2	1.4	100.0	100.0	100.0	200	100.0	390	423	457
950	BEDROOM	3.1	0.7	100.0	100.0	100.0	100	100.0	0	18	93
951	BEDROOM	2.3	0.7	100.0	100.0	100.0	100	100.0	0	25	99
952	L/K/D	2.3	1.4	100.0	99.3	73.4	200	73.4	51	111	166
953	BEDROOM	2.8	0.7	100.0	100.0	100.0	100	100.0	0	18	93
954	L/K/D	8.4	1.4	100.0	100.0	100.0	200	100.0	103	220	344
955	L/K/D	6.0	1.4	100.0	100.0	100.0	200	100.0	63	125	186
956	BEDROOM	2.7	0.7	100.0	100.0	100.0	100	100.0	44	108	177
957	BEDROOM	3.2	0.7	100.0	100.0	100.0	100	100.0	44	108	177
958	L/K/D	9.6	1.4	100.0	100.0	100.0	200	100.0	454	467	480
959	L/K/D	5.3	1.4	100.0	100.0	100.0	200	100.0	451	467	480
960	BEDROOM	2.5	0.7	100.0	100.0	100.0	100	100.0	419	449	480
961	L/K/D	6.1	1.4	100.0	100.0	100.0	200	100.0	540	628	722
962	BEDROOM	3.1	0.7	100.0	100.0	100.0	100	100.0	341	378	418
963	BEDROOM	2.0	0.7	100.0	100.0	100.0	100	100.0	346	383	422
964	L/K/D	1.7	1.4	99.8	90.3	72.7	200	72.7	424	440	457
965	BEDROOM	2.4	0.7	100.0	100.0	100.0	100	100.0	341	378	418
966	BEDROOM	2.7	0.7	100.0	100.0	100.0	100	100.0	341	378	418

Table 38: Assessment Data

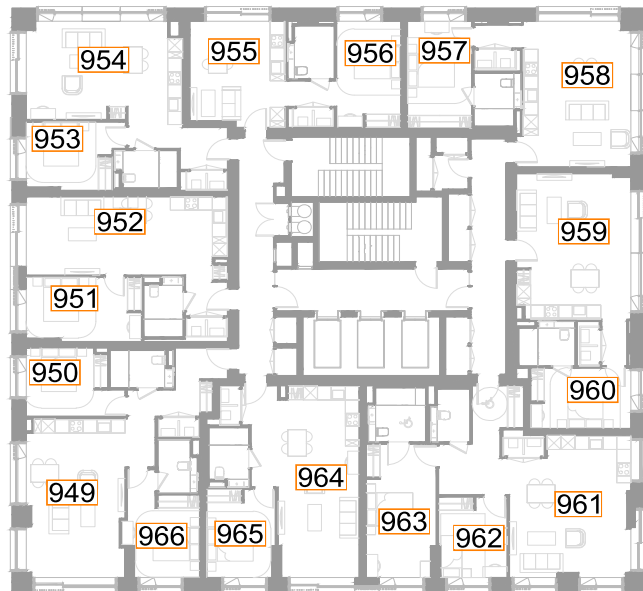

Fig. 37: Floor Plan



Plot N18 - Level 38

ROOM REF.	ROOM USE	DAYLIGHT							SUNLIGHT		
		MEDIAN DAYLIGHT FACTOR	TARGET (LONDON) (VERTICAL)	EN SPATIAL DAYLIGHT AUTONOMY percentage of room achieving target illuminance for 2190 hrs (50% of daylit hours)					MINUTES		
				100	150	200	TARGET	RELEVANT ENSDA	1 FEB	25 FEB	21 MAR
N18 - LEVEL 38											
967	L/K/D	7.3	1.4	100.0	100.0	100.0	200	100.0	390	423	457
968	BEDROOM	3.2	0.7	100.0	100.0	100.0	100	100.0	0	18	93
969	BEDROOM	2.4	0.7	100.0	100.0	100.0	100	100.0	0	25	99
970	L/K/D	2.4	1.4	100.0	99.6	75.0	200	75.0	51	111	166
971	BEDROOM	2.9	0.7	100.0	100.0	100.0	100	100.0	0	18	93
972	L/K/D	8.5	1.4	100.0	100.0	100.0	200	100.0	103	220	344
973	L/K/D	6.0	1.4	100.0	100.0	100.0	200	100.0	63	125	186
974	BEDROOM	2.8	0.7	100.0	100.0	100.0	100	100.0	44	108	177
975	BEDROOM	3.2	0.7	100.0	100.0	100.0	100	100.0	44	108	177
976	L/K/D	9.8	1.4	100.0	100.0	100.0	200	100.0	454	467	480
977	L/K/D	5.3	1.4	100.0	100.0	100.0	200	100.0	451	467	480
978	BEDROOM	2.6	0.7	100.0	100.0	100.0	100	100.0	419	449	480
979	L/K/D	6.3	1.4	100.0	100.0	100.0	200	100.0	540	628	722
980	BEDROOM	3.2	0.7	100.0	100.0	100.0	100	100.0	341	378	418
981	BEDROOM	2.0	0.7	100.0	100.0	100.0	100	100.0	346	383	422
982	L/K/D	1.9	1.4	100.0	92.3	75.0	200	75.0	424	440	457
983	BEDROOM	2.5	0.7	100.0	100.0	100.0	100	100.0	341	378	418
984	BEDROOM	2.8	0.7	100.0	100.0	100.0	100	100.0	341	378	418

Table 39: Assessment Data

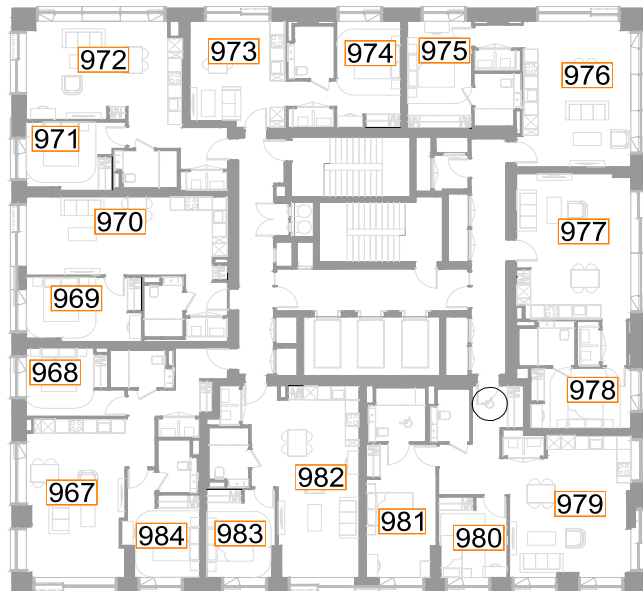

Fig. 38: Floor Plan



Plot N18 - Level 39

ROOM REF.	ROOM USE	DAYLIGHT							SUNLIGHT		
		MEDIAN DAYLIGHT FACTOR	TARGET (LONDON) (VERTICAL)	EN SPATIAL DAYLIGHT AUTONOMY percentage of room achieving target illuminance for 2190 hrs (50% of daylight hours)					MINUTES		
				100	150	200	TARGET	RELEVANT ENSDA	1 FEB	25 FEB	21 MAR
N18 - LEVEL 39											
985	L/K/D	4.9	1.4	100.0	100.0	100.0	200	100.0	390	423	457
986	BEDROOM	2.4	0.7	100.0	100.0	100.0	100	100.0	0	18	93
987	BEDROOM	1.6	0.7	100.0	95.4	62.1	100	100.0	0	25	99
988	L/K/D	1.3	1.4	86.1	60.2	49.6	200	49.6	51	111	166
989	BEDROOM	2.1	0.7	100.0	100.0	97.9	100	100.0	0	18	93
990	L/K/D	5.3	1.4	100.0	100.0	100.0	200	100.0	103	220	344
991	L/K/D	3.8	1.4	100.0	100.0	100.0	200	100.0	63	125	186
992	BEDROOM	1.8	0.7	100.0	96.5	64.2	100	100.0	44	108	177
993	BEDROOM	2.0	0.7	100.0	100.0	76.5	100	100.0	44	108	177
994	L/K/D	6.3	1.4	100.0	100.0	100.0	200	100.0	454	467	480
995	L/K/D	3.4	1.4	100.0	100.0	100.0	200	100.0	451	467	480
996	BEDROOM	1.9	0.7	100.0	100.0	95.9	100	100.0	419	449	480
997	L/K/D	4.3	1.4	100.0	100.0	100.0	200	100.0	540	628	722
998	BEDROOM	2.4	0.7	100.0	100.0	100.0	100	100.0	341	378	418
999	BEDROOM	1.4	0.7	100.0	93.6	71.4	100	100.0	346	383	422
1000	L/K/D	1.1	1.4	84.7	66.0	55.9	200	55.9	424	440	457
1001	BEDROOM	1.9	0.7	100.0	100.0	100.0	100	100.0	341	378	418
1002	BEDROOM	2.2	0.7	100.0	100.0	100.0	100	100.0	341	378	418

Table 40: Assessment Data

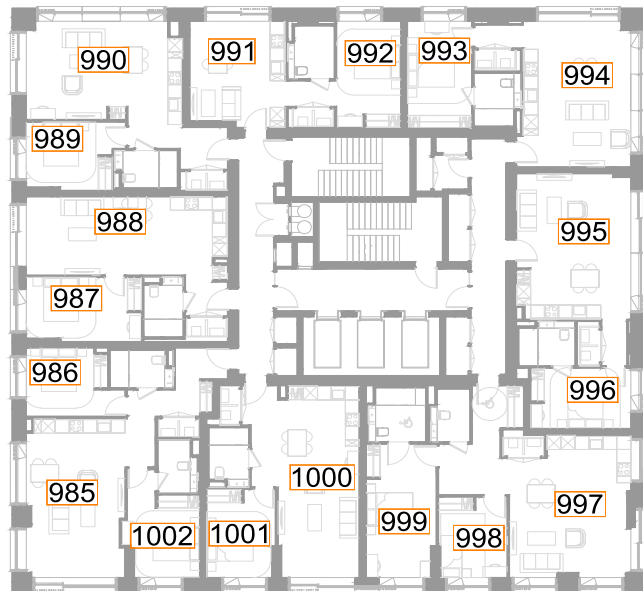

Fig. 39: Floor Plan



Plot N19 - Level 01

		DAYLIGHT							SUNLIGHT		
ROOM REF.	ROOM USE	MEDIAN DAYLIGHT FACTOR	TARGET (LONDON) (VERTICAL)	EN SPATIAL DAYLIGHT AUTONOMY percentage of room achieving target illuminance for 2190 hrs (50% of daylight hours)					MINUTES		
				100	150	200	TARGET	RELEVANT ENSDA	1 FEB	25 FEB	21 MAR
N19 - LEVEL 01											
1003	BEDROOM	0.9	0.7	85.6	48.6	30.8	100	85.6	0	0	41
1004	BEDROOM	0.8	0.7	89.2	46.2	29.1	100	89.2	0	0	42
1005	L/K/D	0.4	1.4	43.1	31.0	22.9	200	22.9	0	0	38
1006	BEDROOM	0.5	0.7	42.3	25.1	16.3	100	42.3	0	0	33
1007	L/K/D	0.6	1.4	56.1	30.1	14.6	200	14.6	0	0	29
1008	BEDROOM	0.1	0.7	1.3	0.0	0.0	100	1.3	0	0	13
1009	BEDROOM	0.5	0.7	39.6	18.9	10.6	100	39.6	0	0	8
1010	L/K/D	0.5	1.4	50.2	34.3	21.6	200	21.6	0	0	3
1011	BEDROOM	0.6	0.7	53.8	24.9	16.0	100	53.8	0	0	0
1012	L/K/D	0.5	1.4	45.9	29.5	17.2	200	17.2	0	0	0
1013	BEDROOM	0.5	0.7	42.0	24.0	18.0	100	42.0	0	0	0
1014	BEDROOM	0.7	0.7	73.0	36.9	25.5	100	73.0	0	0	0
1015	L/K/D	1.8	1.4	100.0	100.0	95.0	200	95.0	272	234	196
1016	BEDROOM	1.1	0.7	100.0	96.4	71.2	100	100.0	252	227	203
1017	L/K/D	2.1	1.4	100.0	100.0	100.0	200	100.0	336	382	380
1018	BEDROOM	1.5	0.7	100.0	100.0	93.9	100	100.0	156	212	224
1019	STUDIO	1.3	1.4	100.0	99.8	84.5	200	84.5	246	292	221
1020	STUDIO	1.2	1.4	100.0	95.5	74.8	200	74.8	217	294	250
1021	L/K/D	0.6	1.4	71.8	41.5	28.7	200	28.7	117	109	101
1022	BEDROOM	0.6	0.7	65.1	32.0	18.3	100	65.1	139	154	114
1023	BEDROOM	0.8	0.7	91.4	61.2	37.3	100	91.4	248	216	199
1024	L/K/D	1.9	1.4	100.0	100.0	99.8	200	99.8	345	351	303
1025	BEDROOM	1.0	0.7	100.0	89.2	62.5	100	100.0	171	174	160
1026	BEDROOM	0.5	0.7	56.1	33.0	23.1	100	56.1	198	194	154
1027	BEDROOM	0.4	0.7	45.3	19.3	8.9	100	45.3	83	75	28
1028	L/K/D	1.3	1.4	100.0	100.0	93.9	200	93.9	255	196	153
1029	STUDIO	1.2	1.4	100.0	99.2	77.5	200	77.5	244	242	218
1030	STUDIO	1.2	1.4	100.0	100.0	80.8	200	80.8	231	239	222
1031	BEDROOM	2.4	0.7	100.0	100.0	100.0	100	100.0	218	224	214
1032	BEDROOM	1.1	0.7	100.0	98.3	76.2	100	100.0	301	378	363
1033	L/K/D	1.0	1.4	95.2	78.4	58.5	200	58.5	313	388	392
1034	BEDROOM	1.4	0.7	100.0	100.0	92.4	100	100.0	307	383	361
1035	BEDROOM	1.3	0.7	100.0	85.5	72.3	100	100.0	235	293	279
1036	BEDROOM	3.5	0.7	100.0	100.0	100.0	100	100.0	243	301	285
1037	BEDROOM	1.8	0.7	100.0	100.0	79.6	100	100.0	47	108	90
1038	BEDROOM	1.2	0.7	100.0	76.8	48.8	100	100.0	0	15	15
1039	L/K/D	0.7	1.4	56.9	39.4	29.2	200	29.2	0	58	52
1040	BEDROOM	0.9	0.7	77.1	45.3	32.3	100	77.1	0	8	7
1041	L/K/D	0.8	1.4	69.3	46.3	32.5	200	32.5	34	55	65
1042	STUDIO	1.6	1.4	100.0	100.0	95.8	200	95.8	34	58	11
1043	STUDIO	1.8	1.4	100.0	100.0	99.1	200	99.1	34	53	7
1044	L/K/D	0.8	1.4	56.3	44.6	37.5	200	37.5	10	40	41
1045	BEDROOM	0.7	0.7	60.8	28.0	10.8	100	60.8	0	0	0
1046	L/K/D	1.0	1.4	70.2	52.5	41.4	200	41.4	6	35	32
1047	BEDROOM	0.6	0.7	48.3	16.7	2.2	100	48.3	0	0	0
1048	BEDROOM	1.5	0.7	100.0	83.9	63.6	100	100.0	0	0	0
1049	L/K/D	2.0	1.4	100.0	100.0	96.9	200	96.9	55	66	61

Table 41: Assessment Data

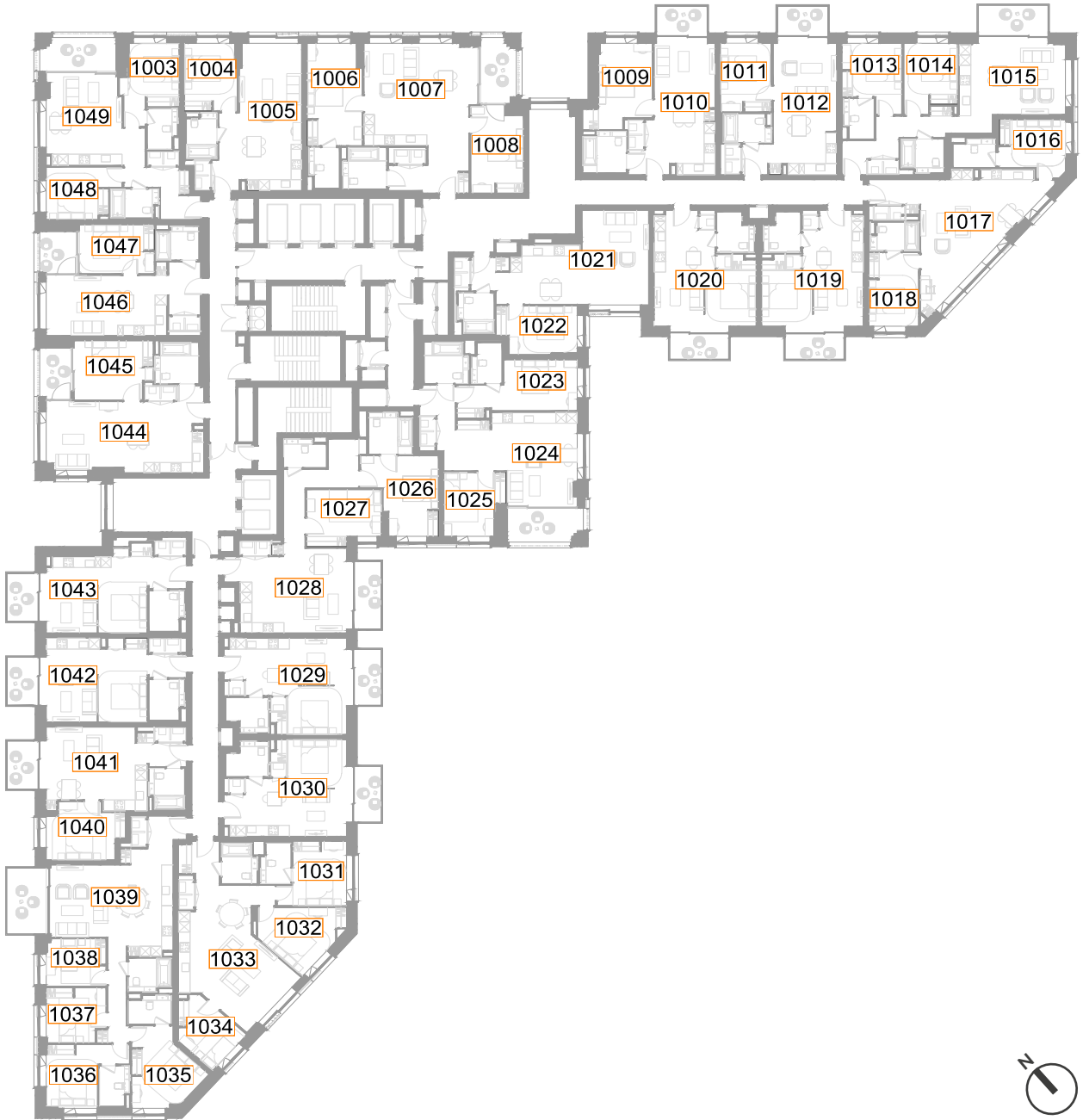

Fig. 40: Floor Plan



Plot N19 - Level 02

ROOM REF.	ROOM USE	DAYLIGHT							SUNLIGHT		
		MEDIAN DAYLIGHT FACTOR	TARGET (LONDON) (VERTICAL)	EN SPATIAL DAYLIGHT AUTONOMY percentage of room achieving target illuminance for 2190 hrs (50% of daylight hours)					MINUTES		
				100	150	200	TARGET	RELEVANT ENSDA	1 FEB	25 FEB	21 MAR
N19 - LEVEL 02											
1050	BEDROOM	0.9	0.7	89.7	53.4	34.9	100	89.7	0	0	45
1051	BEDROOM	0.8	0.7	93.7	50.6	32.9	100	93.7	0	0	42
1052	L/K/D	0.5	1.4	45.4	32.7	24.7	200	24.7	0	0	38
1053	BEDROOM	0.5	0.7	45.4	27.3	17.6	100	45.4	0	0	33
1054	L/K/D	0.6	1.4	60.2	34.4	18.0	200	18.0	0	0	29
1055	BEDROOM	0.1	0.7	1.3	0.0	0.0	100	1.3	0	0	13
1056	BEDROOM	0.5	0.7	43.6	20.3	13.2	100	43.6	0	0	8
1057	L/K/D	0.6	1.4	53.0	35.5	24.5	200	24.5	0	0	3
1058	BEDROOM	0.6	0.7	60.9	27.2	17.2	100	60.9	0	0	0
1059	L/K/D	0.5	1.4	47.7	31.1	19.9	200	19.9	0	0	0
1060	BEDROOM	0.5	0.7	46.0	24.7	18.0	100	46.0	0	0	0
1061	BEDROOM	0.8	0.7	78.7	41.8	27.7	100	78.7	0	0	0
1062	L/K/D	1.9	1.4	100.0	100.0	96.5	200	96.5	272	234	197
1063	BEDROOM	1.2	0.7	100.0	97.1	75.5	100	100.0	246	227	203
1064	L/K/D	2.2	1.4	100.0	100.0	100.0	200	100.0	341	382	385
1065	BEDROOM	1.5	0.7	100.0	100.0	97.4	100	100.0	160	212	230
1066	STUDIO	1.4	1.4	100.0	100.0	89.4	200	89.4	246	292	227
1067	STUDIO	1.3	1.4	100.0	98.6	78.9	200	78.9	217	294	255
1068	L/K/D	0.7	1.4	73.9	47.3	32.9	200	32.9	117	109	106
1069	BEDROOM	0.6	0.7	74.9	36.0	21.1	100	74.9	139	154	119
1070	BEDROOM	0.8	0.7	94.3	67.0	40.7	100	94.3	248	216	203
1071	L/K/D	1.9	1.4	100.0	100.0	100.0	200	100.0	349	351	307
1072	BEDROOM	1.1	0.7	100.0	93.2	66.5	100	100.0	171	174	163
1073	BEDROOM	0.5	0.7	62.0	35.3	24.0	100	62.0	198	194	157
1074	BEDROOM	0.5	0.7	51.6	21.4	10.4	100	51.6	83	75	28
1075	L/K/D	1.4	1.4	100.0	100.0	99.2	200	99.2	265	196	153
1076	STUDIO	1.3	1.4	100.0	100.0	86.1	200	86.1	255	242	222
1077	STUDIO	1.3	1.4	100.0	100.0	89.0	200	89.0	241	239	224
1078	BEDROOM	2.5	0.7	100.0	100.0	100.0	100	100.0	228	224	215
1079	BEDROOM	1.1	0.7	100.0	100.0	79.5	100	100.0	310	378	369
1080	L/K/D	1.1	1.4	96.2	82.3	60.0	200	60.0	318	388	398
1081	BEDROOM	1.5	0.7	100.0	100.0	96.8	100	100.0	310	383	362
1082	BEDROOM	1.4	0.7	100.0	88.6	74.1	100	100.0	235	293	286
1083	BEDROOM	3.7	0.7	100.0	100.0	100.0	100	100.0	252	301	287
1084	BEDROOM	1.9	0.7	100.0	100.0	91.7	100	100.0	47	108	90
1085	BEDROOM	1.3	0.7	100.0	90.4	57.6	100	100.0	0	15	15
1086	L/K/D	0.7	1.4	59.3	42.9	33.4	200	33.4	0	58	48
1087	BEDROOM	1.0	0.7	87.1	52.7	35.8	100	87.1	0	8	7
1088	L/K/D	0.9	1.4	76.3	54.0	38.8	200	38.8	34	55	65
1089	STUDIO	1.8	1.4	100.0	100.0	97.5	200	97.5	34	58	11
1090	STUDIO	1.9	1.4	100.0	100.0	100.0	200	100.0	34	53	7
1091	L/K/D	0.9	1.4	59.4	47.7	40.6	200	40.6	10	40	41
1092	BEDROOM	0.7	0.7	71.6	34.5	15.9	100	71.6	0	0	0
1093	L/K/D	1.0	1.4	73.5	55.3	43.7	200	43.7	6	35	32
1094	BEDROOM	0.6	0.7	50.6	18.9	3.3	100	50.6	0	0	0
1095	BEDROOM	1.6	0.7	100.0	91.6	69.9	100	100.0	0	0	0
1096	L/K/D	2.0	1.4	100.0	100.0	97.7	200	97.7	55	66	64

Table 42: Assessment Data

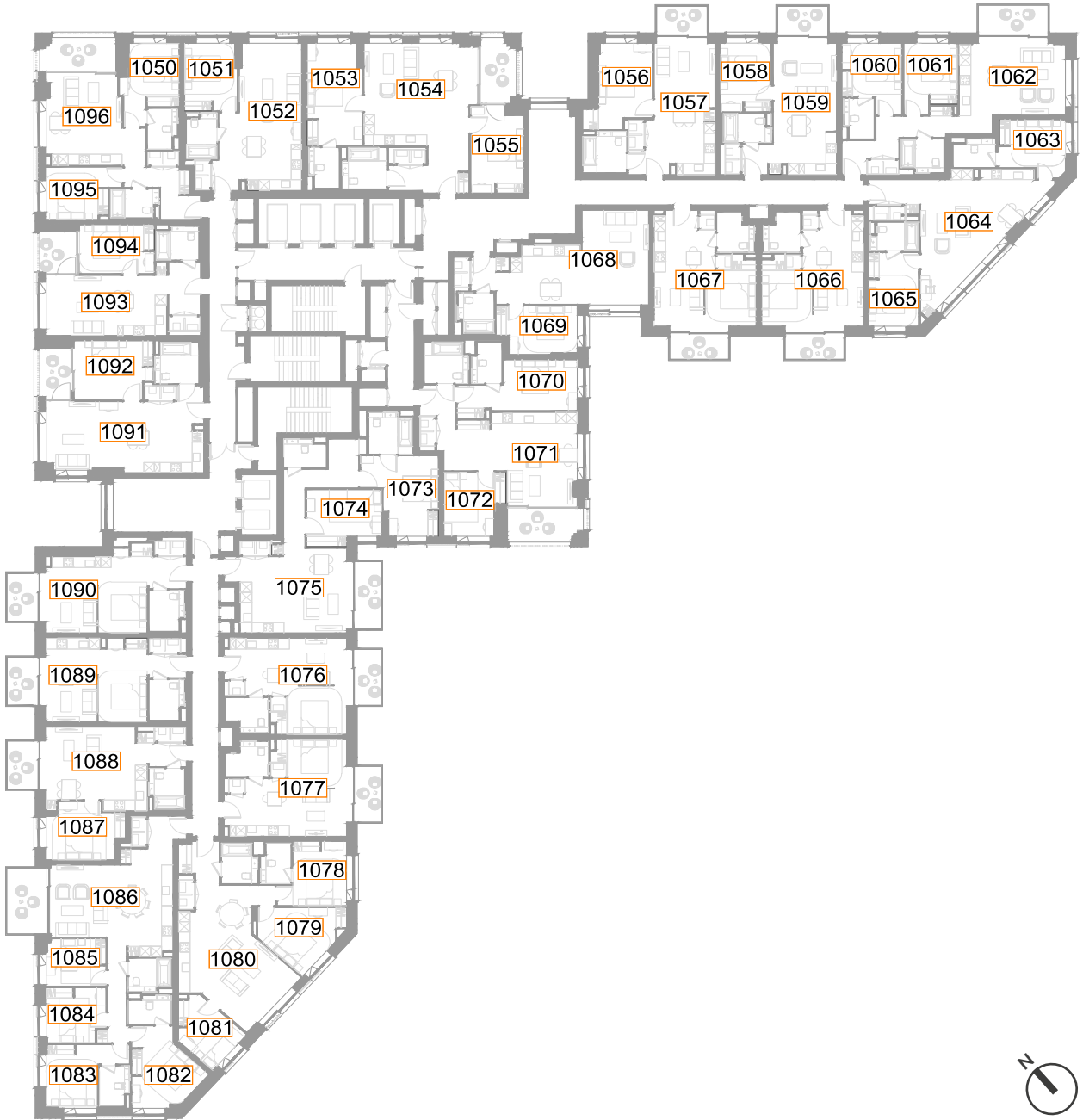

Fig. 41: Floor Plan



Plot N19 - Level 03

		DAYLIGHT							SUNLIGHT		
ROOM REF.	ROOM USE	MEDIAN DAYLIGHT FACTOR	TARGET (LONDON) (VERTICAL)	EN SPATIAL DAYLIGHT AUTONOMY percentage of room achieving target illuminance for 2190 hrs (50% of daylit hours)					MINUTES		
				100	150	200	TARGET	RELEVANT ENSDA	1 FEB	25 FEB	21 MAR
N19 - LEVEL 03											
1097	BEDROOM	0.9	0.7	91.8	56.2	36.3	100	91.8	0	0	44
1098	BEDROOM	0.9	0.7	98.7	55.1	34.8	100	98.7	0	0	42
1099	L/K/D	0.5	1.4	47.8	34.6	25.5	200	25.5	0	0	38
1100	BEDROOM	0.5	0.7	47.6	29.5	18.9	100	47.6	0	0	33
1101	L/K/D	0.7	1.4	63.2	36.6	20.5	200	20.5	0	0	29
1102	BEDROOM	0.1	0.7	1.3	0.0	0.0	100	1.3	0	0	13
1103	BEDROOM	0.5	0.7	46.7	22.9	15.4	100	46.7	0	0	8
1104	L/K/D	0.6	1.4	54.3	38.9	26.6	200	26.6	0	0	3
1105	BEDROOM	0.6	0.7	66.3	31.4	20.7	100	66.3	0	0	0
1106	L/K/D	0.5	1.4	50.2	32.8	21.4	200	21.4	0	0	0
1107	BEDROOM	0.6	0.7	52.0	28.7	20.7	100	52.0	0	0	0
1108	BEDROOM	0.8	0.7	87.2	48.9	31.9	100	87.2	0	0	0
1109	L/K/D	1.9	1.4	100.0	100.0	98.0	200	98.0	272	234	200
1110	BEDROOM	1.3	0.7	100.0	98.6	80.6	100	100.0	246	227	205
1111	L/K/D	2.3	1.4	100.0	100.0	100.0	200	100.0	333	382	391
1112	BEDROOM	1.6	0.7	100.0	100.0	98.3	100	100.0	160	212	234
1113	STUDIO	1.4	1.4	100.0	100.0	91.4	200	91.4	246	292	233
1114	STUDIO	1.4	1.4	100.0	99.4	81.3	200	81.3	217	294	260
1115	L/K/D	0.7	1.4	74.7	50.2	34.0	200	34.0	117	109	110
1116	BEDROOM	0.7	0.7	81.1	41.1	22.9	100	81.1	139	154	124
1117	BEDROOM	0.9	0.7	95.7	72.2	44.5	100	95.7	248	216	207
1118	L/K/D	2.0	1.4	100.0	100.0	100.0	200	100.0	341	351	312
1119	BEDROOM	1.1	0.7	100.0	93.8	69.3	100	100.0	171	174	168
1120	BEDROOM	0.5	0.7	63.8	36.2	24.4	100	63.8	199	194	161
1121	BEDROOM	0.5	0.7	56.8	21.9	11.5	100	56.8	83	75	30
1122	L/K/D	1.5	1.4	100.0	100.0	100.0	200	100.0	270	196	153
1123	STUDIO	1.3	1.4	100.0	100.0	90.4	200	90.4	266	242	225
1124	STUDIO	1.4	1.4	100.0	100.0	92.0	200	92.0	251	239	225
1125	BEDROOM	2.7	0.7	100.0	100.0	100.0	100	100.0	238	224	218
1126	BEDROOM	1.1	0.7	100.0	100.0	82.4	100	100.0	320	378	374
1127	L/K/D	1.1	1.4	97.2	84.3	61.7	200	61.7	327	387	403
1128	BEDROOM	1.6	0.7	100.0	100.0	96.8	100	100.0	325	383	364
1129	BEDROOM	1.4	0.7	100.0	87.3	75.9	100	100.0	247	293	289
1130	BEDROOM	3.8	0.7	100.0	100.0	100.0	100	100.0	256	301	291
1131	BEDROOM	2.1	0.7	100.0	100.0	96.3	100	100.0	47	108	90
1132	BEDROOM	1.4	0.7	100.0	96.8	67.2	100	100.0	0	15	15
1133	L/K/D	0.8	1.4	65.2	49.0	38.5	200	38.5	0	58	48
1134	BEDROOM	1.1	0.7	99.5	60.7	40.8	100	99.5	0	8	7
1135	L/K/D	1.0	1.4	87.1	60.3	46.3	200	46.3	34	55	65
1136	STUDIO	1.9	1.4	100.0	100.0	99.6	200	99.6	34	58	11
1137	STUDIO	2.1	1.4	100.0	100.0	100.0	200	100.0	34	53	7
1138	L/K/D	0.9	1.4	62.7	50.5	42.9	200	42.9	10	40	41
1139	BEDROOM	0.8	0.7	85.3	43.5	22.4	100	85.3	0	0	0
1140	L/K/D	1.1	1.4	75.7	57.7	47.0	200	47.0	6	35	32
1141	BEDROOM	0.6	0.7	56.7	23.9	7.2	100	56.7	0	0	0
1142	BEDROOM	1.7	0.7	100.0	97.9	79.7	100	100.0	0	0	0
1143	L/K/D	2.1	1.4	100.0	100.0	99.5	200	99.5	55	66	66

Table 43: Assessment Data



Fig. 42: Floor Plan



Plot N19 - Level 04

		DAYLIGHT							SUNLIGHT		
ROOM REF.	ROOM USE	MEDIAN DAYLIGHT FACTOR	TARGET (LONDON) (VERTICAL)	EN SPATIAL DAYLIGHT AUTONOMY percentage of room achieving target illuminance for 2190 hrs (50% of daylit hours)					MINUTES		
				100	150	200	TARGET	RELEVANT ENSDA	1 FEB	25 FEB	21 MAR
N19 - LEVEL 04											
1144	BEDROOM	1.0	0.7	93.2	61.6	39.7	100	93.2	0	0	44
1145	BEDROOM	0.9	0.7	100.0	58.9	38.0	100	100.0	0	0	42
1146	L/K/D	0.5	1.4	50.4	36.2	27.7	200	27.7	0	0	38
1147	BEDROOM	0.6	0.7	52.0	31.7	22.0	100	52.0	0	0	33
1148	L/K/D	0.7	1.4	67.3	40.8	24.1	200	24.1	0	0	29
1149	BEDROOM	0.1	0.7	1.7	0.0	0.0	100	1.7	0	0	13
1150	BEDROOM	0.6	0.7	50.7	28.2	17.2	100	50.7	0	0	8
1151	L/K/D	0.7	1.4	55.9	41.1	29.5	200	29.5	0	0	3
1152	BEDROOM	0.7	0.7	74.6	35.5	23.1	100	74.6	0	0	0
1153	L/K/D	0.6	1.4	52.3	36.1	24.1	200	24.1	0	0	0
1154	BEDROOM	0.6	0.7	58.0	31.3	22.7	100	58.0	0	0	0
1155	BEDROOM	0.9	0.7	90.8	53.9	36.2	100	90.8	0	0	0
1156	L/K/D	2.0	1.4	100.0	100.0	98.9	200	98.9	272	234	202
1157	BEDROOM	1.3	0.7	100.0	100.0	84.9	100	100.0	246	227	207
1158	L/K/D	2.4	1.4	100.0	100.0	100.0	200	100.0	330	382	401
1159	BEDROOM	1.7	0.7	100.0	100.0	99.1	100	100.0	160	212	242
1160	STUDIO	1.5	1.4	100.0	100.0	93.9	200	93.9	246	292	238
1161	STUDIO	1.4	1.4	100.0	100.0	83.3	200	83.3	217	294	264
1162	L/K/D	0.7	1.4	75.4	51.7	35.6	200	35.6	117	108	149
1163	BEDROOM	0.7	0.7	84.0	42.3	23.4	100	84.0	139	154	157
1164	BEDROOM	0.9	0.7	97.1	74.2	45.5	100	97.1	248	216	212
1165	L/K/D	2.0	1.4	100.0	100.0	100.0	200	100.0	335	351	316
1166	BEDROOM	1.2	0.7	100.0	97.2	72.7	100	100.0	175	174	172
1167	BEDROOM	0.6	0.7	68.3	37.1	25.8	100	68.3	203	194	167
1168	BEDROOM	0.5	0.7	58.9	23.4	12.5	100	58.9	83	75	61
1169	L/K/D	1.5	1.4	100.0	100.0	100.0	200	100.0	260	196	157
1170	STUDIO	1.4	1.4	100.0	100.0	93.2	200	93.2	265	242	229
1171	STUDIO	1.4	1.4	100.0	100.0	94.9	200	94.9	260	239	226
1172	BEDROOM	2.8	0.7	100.0	100.0	100.0	100	100.0	245	224	222
1173	BEDROOM	1.2	0.7	100.0	100.0	85.4	100	100.0	336	378	378
1174	L/K/D	1.2	1.4	98.0	86.3	63.2	200	63.2	344	387	407
1175	BEDROOM	1.6	0.7	100.0	100.0	100.0	100	100.0	336	383	368
1176	BEDROOM	1.4	0.7	100.0	91.0	77.1	100	100.0	247	293	290
1177	BEDROOM	4.0	0.7	100.0	100.0	100.0	100	100.0	256	301	296
1178	BEDROOM	2.2	0.7	100.0	100.0	100.0	100	100.0	47	108	90
1179	BEDROOM	1.5	0.7	100.0	100.0	76.8	100	100.0	0	15	15
1180	L/K/D	0.9	1.4	75.8	54.7	43.2	200	43.2	0	58	48
1181	BEDROOM	1.1	0.7	100.0	70.1	46.8	100	100.0	0	8	7
1182	L/K/D	1.1	1.4	91.0	68.2	52.1	200	52.1	34	55	65
1183	STUDIO	2.1	1.4	100.0	100.0	100.0	200	100.0	34	58	11
1184	STUDIO	2.2	1.4	100.0	100.0	100.0	200	100.0	34	53	7
1185	L/K/D	1.0	1.4	66.6	53.2	45.6	200	45.6	10	40	41
1186	BEDROOM	0.9	0.7	100.0	51.3	31.5	100	100.0	0	0	0
1187	L/K/D	1.2	1.4	81.6	61.9	50.4	200	50.4	6	35	32
1188	BEDROOM	0.7	0.7	64.4	33.3	13.9	100	64.4	0	0	0
1189	BEDROOM	1.7	0.7	100.0	100.0	86.0	100	100.0	0	0	0
1190	L/K/D	2.2	1.4	100.0	100.0	99.7	200	99.7	55	66	65

Table 44: Assessment Data



Fig. 43: Floor Plan



Plot N19 - Level 05

ROOM REF.	ROOM USE	DAYLIGHT							SUNLIGHT		
		MEDIAN DAYLIGHT FACTOR	TARGET (LONDON) (VERTICAL)	EN SPATIAL DAYLIGHT AUTONOMY percentage of room achieving target illuminance for 2190 hrs (50% of daylit hours)					MINUTES		
				100	150	200	TARGET	RELEVANT ENSDA	1 FEB	25 FEB	21 MAR
N19 - LEVEL 05											
1191	BEDROOM	1.0	0.7	95.2	66.4	44.5	100	95.2	0	0	44
1192	BEDROOM	0.9	0.7	100.0	62.7	41.8	100	100.0	0	0	42
1193	L/K/D	0.6	1.4	51.7	38.1	29.2	200	29.2	0	0	38
1194	BEDROOM	0.6	0.7	54.2	34.8	23.3	100	54.2	0	0	33
1195	L/K/D	0.7	1.4	71.3	44.7	26.6	200	26.6	0	0	29
1196	BEDROOM	0.1	0.7	2.1	0.0	0.0	100	2.1	0	0	13
1197	BEDROOM	0.6	0.7	55.5	30.8	17.6	100	55.5	0	0	8
1198	L/K/D	0.7	1.4	57.0	44.5	32.5	200	32.5	0	0	3
1199	BEDROOM	0.7	0.7	80.5	42.0	26.6	100	80.5	0	0	0
1200	L/K/D	0.6	1.4	55.8	38.8	26.8	200	26.8	0	0	0
1201	BEDROOM	0.6	0.7	68.7	34.7	24.7	100	68.7	0	0	0
1202	BEDROOM	1.0	0.7	95.7	59.6	40.4	100	95.7	0	0	0
1203	L/K/D	2.1	1.4	100.0	100.0	99.8	200	99.8	272	234	205
1204	BEDROOM	1.4	0.7	100.0	99.3	85.6	100	100.0	246	227	209
1205	L/K/D	2.4	1.4	100.0	100.0	100.0	200	100.0	330	382	409
1206	BEDROOM	1.7	0.7	100.0	100.0	99.1	100	100.0	160	212	248
1207	STUDIO	1.5	1.4	100.0	100.0	97.1	200	97.1	246	292	244
1208	STUDIO	1.5	1.4	100.0	100.0	86.6	200	86.6	217	294	273
1209	L/K/D	0.8	1.4	76.3	53.9	36.9	200	36.9	122	108	152
1210	BEDROOM	0.7	0.7	85.1	44.0	25.1	100	85.1	139	154	146
1211	BEDROOM	1.0	0.7	97.6	78.9	48.8	100	97.6	248	216	246
1212	L/K/D	2.1	1.4	100.0	100.0	100.0	200	100.0	339	351	321
1213	BEDROOM	1.2	0.7	100.0	98.9	75.6	100	100.0	175	174	179
1214	BEDROOM	0.6	0.7	71.5	39.8	26.7	100	71.5	202	194	206
1215	BEDROOM	0.6	0.7	60.4	24.5	12.5	100	60.4	83	75	30
1216	L/K/D	1.6	1.4	100.0	100.0	100.0	200	100.0	254	196	198
1217	STUDIO	1.4	1.4	100.0	100.0	96.5	200	96.5	256	242	249
1218	STUDIO	1.5	1.4	100.0	100.0	98.4	200	98.4	256	239	227
1219	BEDROOM	2.8	0.7	100.0	100.0	100.0	100	100.0	245	224	226
1220	BEDROOM	1.2	0.7	100.0	100.0	89.5	100	100.0	336	377	383
1221	L/K/D	1.2	1.4	98.5	87.3	66.4	200	66.4	344	387	413
1222	BEDROOM	1.7	0.7	100.0	100.0	100.0	100	100.0	336	383	373
1223	BEDROOM	1.5	0.7	100.0	92.2	79.5	100	100.0	247	293	292
1224	BEDROOM	4.1	0.7	100.0	100.0	100.0	100	100.0	256	301	301
1225	BEDROOM	2.2	0.7	100.0	100.0	100.0	100	100.0	47	108	90
1226	BEDROOM	1.6	0.7	100.0	100.0	86.4	100	100.0	0	15	15
1227	L/K/D	1.0	1.4	92.4	61.1	47.6	200	47.6	0	58	48
1228	BEDROOM	1.2	0.7	100.0	82.6	51.7	100	100.0	0	8	7
1229	L/K/D	1.3	1.4	95.3	80.6	59.8	200	59.8	34	55	65
1230	STUDIO	2.2	1.4	100.0	100.0	100.0	200	100.0	34	58	11
1231	STUDIO	2.4	1.4	100.0	100.0	100.0	200	100.0	34	53	7
1232	L/K/D	1.1	1.4	69.5	56.1	48.2	200	48.2	10	40	41
1233	BEDROOM	1.0	0.7	100.0	63.4	38.8	100	100.0	0	0	0
1234	L/K/D	1.3	1.4	88.2	66.4	54.8	200	54.8	6	35	32
1235	BEDROOM	0.7	0.7	77.2	43.3	21.1	100	77.2	0	0	0
1236	BEDROOM	1.8	0.7	100.0	100.0	92.3	100	100.0	0	0	0
1237	L/K/D	2.3	1.4	100.0	100.0	100.0	200	100.0	55	66	65

Table 45: Assessment Data

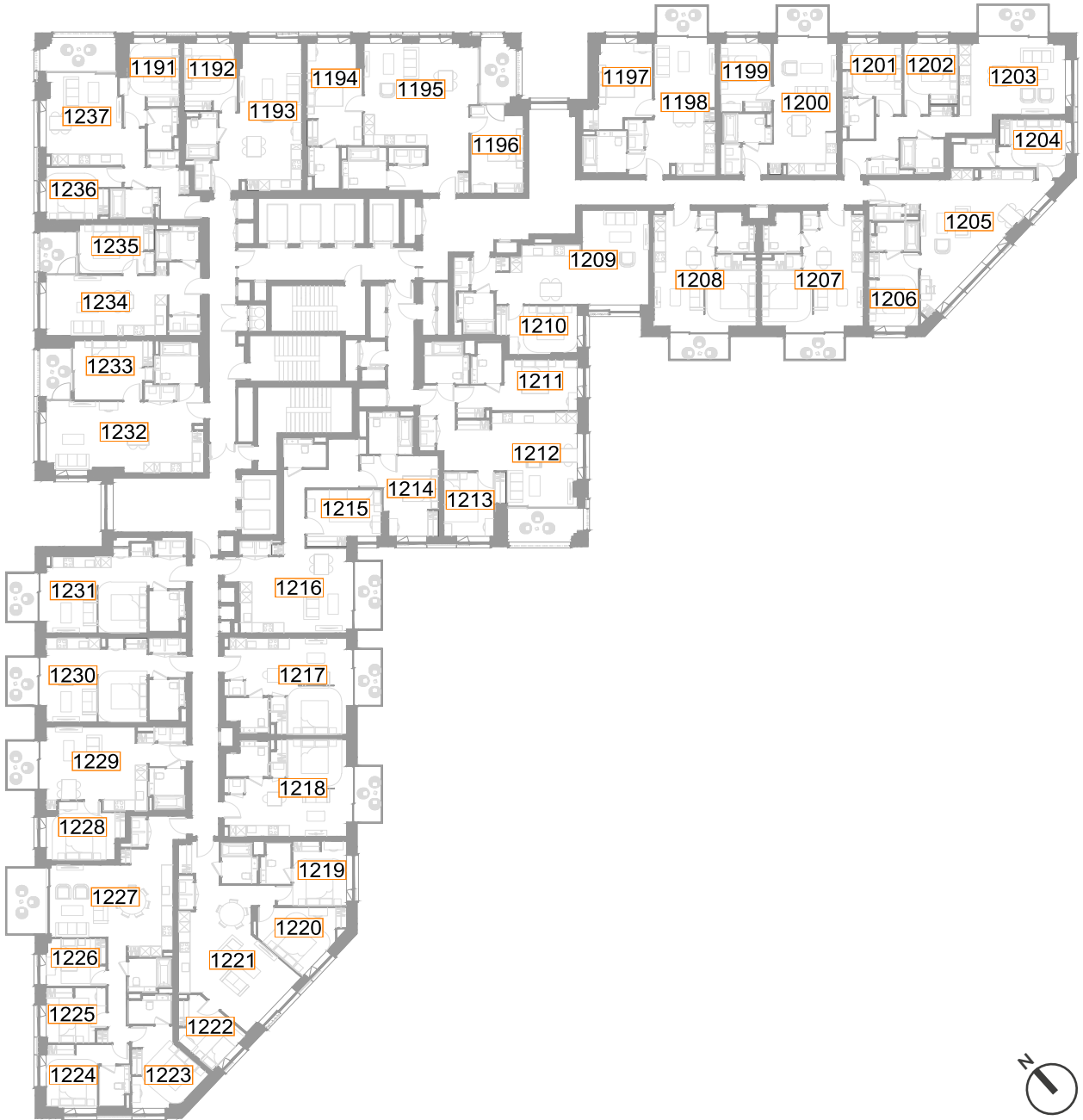

Fig. 44: Floor Plan



Plot N19 - Level 06

		DAYLIGHT							SUNLIGHT		
ROOM REF.	ROOM USE	MEDIAN DAYLIGHT FACTOR	TARGET (LONDON) (VERTICAL)	EN SPATIAL DAYLIGHT AUTONOMY percentage of room achieving target illuminance for 2190 hrs (50% of daylit hours)					MINUTES		
				100	150	200	TARGET	RELEVANT ENSDA	1 FEB	25 FEB	21 MAR
N19 - LEVEL 06											
1238	BEDROOM	1.0	0.7	95.2	73.3	45.2	100	95.2	0	0	44
1239	BEDROOM	1.0	0.7	100.0	67.1	43.7	100	100.0	0	0	42
1240	L/K/D	0.6	1.4	53.0	40.1	30.7	200	30.7	0	0	38
1241	BEDROOM	0.6	0.7	59.0	37.9	24.7	100	59.0	0	0	33
1242	L/K/D	0.8	1.4	73.9	47.9	30.0	200	30.0	0	0	29
1243	BEDROOM	0.1	0.7	2.1	0.0	0.0	100	2.1	0	0	13
1244	BEDROOM	0.6	0.7	60.8	36.1	20.3	100	60.8	0	0	8
1245	L/K/D	0.7	1.4	59.5	47.0	33.2	200	33.2	0	0	3
1246	BEDROOM	0.8	0.7	88.8	47.3	29.0	100	88.8	0	0	0
1247	L/K/D	0.6	1.4	58.5	40.2	28.4	200	28.4	0	0	1
1248	BEDROOM	0.7	0.7	77.3	38.0	26.7	100	77.3	0	0	0
1249	BEDROOM	1.1	0.7	96.5	68.1	44.0	100	96.5	0	0	0
1250	L/K/D	2.2	1.4	100.0	100.0	99.8	200	99.8	272	234	212
1251	BEDROOM	1.4	0.7	100.0	100.0	89.9	100	100.0	246	227	212
1252	L/K/D	2.5	1.4	100.0	100.0	100.0	200	100.0	330	382	417
1253	BEDROOM	1.8	0.7	100.0	100.0	100.0	100	100.0	160	212	254
1254	STUDIO	1.6	1.4	100.0	100.0	98.6	200	98.6	246	292	254
1255	STUDIO	1.6	1.4	100.0	100.0	89.0	200	89.0	220	294	308
1256	L/K/D	0.8	1.4	76.2	55.2	37.4	200	37.4	122	108	225
1257	BEDROOM	0.8	0.7	89.1	49.1	26.3	100	89.1	139	154	186
1258	BEDROOM	1.0	0.7	98.6	79.4	52.6	100	98.6	248	216	276
1259	L/K/D	2.2	1.4	100.0	100.0	100.0	200	100.0	338	351	359
1260	BEDROOM	1.3	0.7	100.0	100.0	78.4	100	100.0	176	174	217
1261	BEDROOM	0.6	0.7	71.0	41.2	27.6	100	71.0	202	194	283
1262	BEDROOM	0.6	0.7	59.9	25.5	14.1	100	59.9	83	75	90
1263	L/K/D	1.7	1.4	100.0	100.0	100.0	200	100.0	254	196	213
1264	STUDIO	1.5	1.4	100.0	100.0	97.3	200	97.3	250	242	273
1265	STUDIO	1.6	1.4	100.0	100.0	99.4	200	99.4	248	239	232
1266	BEDROOM	2.9	0.7	100.0	100.0	100.0	100	100.0	239	224	234
1267	BEDROOM	1.3	0.7	100.0	100.0	92.5	100	100.0	336	377	388
1268	L/K/D	1.3	1.4	99.0	88.8	69.6	200	69.6	343	387	417
1269	BEDROOM	1.8	0.7	100.0	100.0	100.0	100	100.0	336	382	378
1270	BEDROOM	1.5	0.7	100.0	94.0	78.9	100	100.0	247	293	293
1271	BEDROOM	4.2	0.7	100.0	100.0	100.0	100	100.0	256	301	308
1272	BEDROOM	2.3	0.7	100.0	100.0	100.0	100	100.0	47	108	90
1273	BEDROOM	1.6	0.7	100.0	100.0	94.4	100	100.0	0	15	15
1274	L/K/D	1.1	1.4	100.0	67.4	52.4	200	52.4	0	58	48
1275	BEDROOM	1.2	0.7	100.0	96.5	56.7	100	100.0	0	8	7
1276	L/K/D	1.3	1.4	99.1	87.4	64.1	200	64.1	34	55	65
1277	STUDIO	2.3	1.4	100.0	100.0	100.0	200	100.0	34	58	11
1278	STUDIO	2.5	1.4	100.0	100.0	100.0	200	100.0	34	53	7
1279	L/K/D	1.1	1.4	73.9	59.9	50.5	200	50.5	10	40	41
1280	BEDROOM	1.0	0.7	100.0	75.4	45.7	100	100.0	0	0	0
1281	L/K/D	1.3	1.4	94.1	71.4	58.2	200	58.2	6	35	32
1282	BEDROOM	0.8	0.7	93.9	51.7	27.8	100	93.9	0	0	0
1283	BEDROOM	1.8	0.7	100.0	100.0	95.1	100	100.0	0	0	0
1284	L/K/D	2.4	1.4	100.0	100.0	100.0	200	100.0	55	66	65

Table 46: Assessment Data

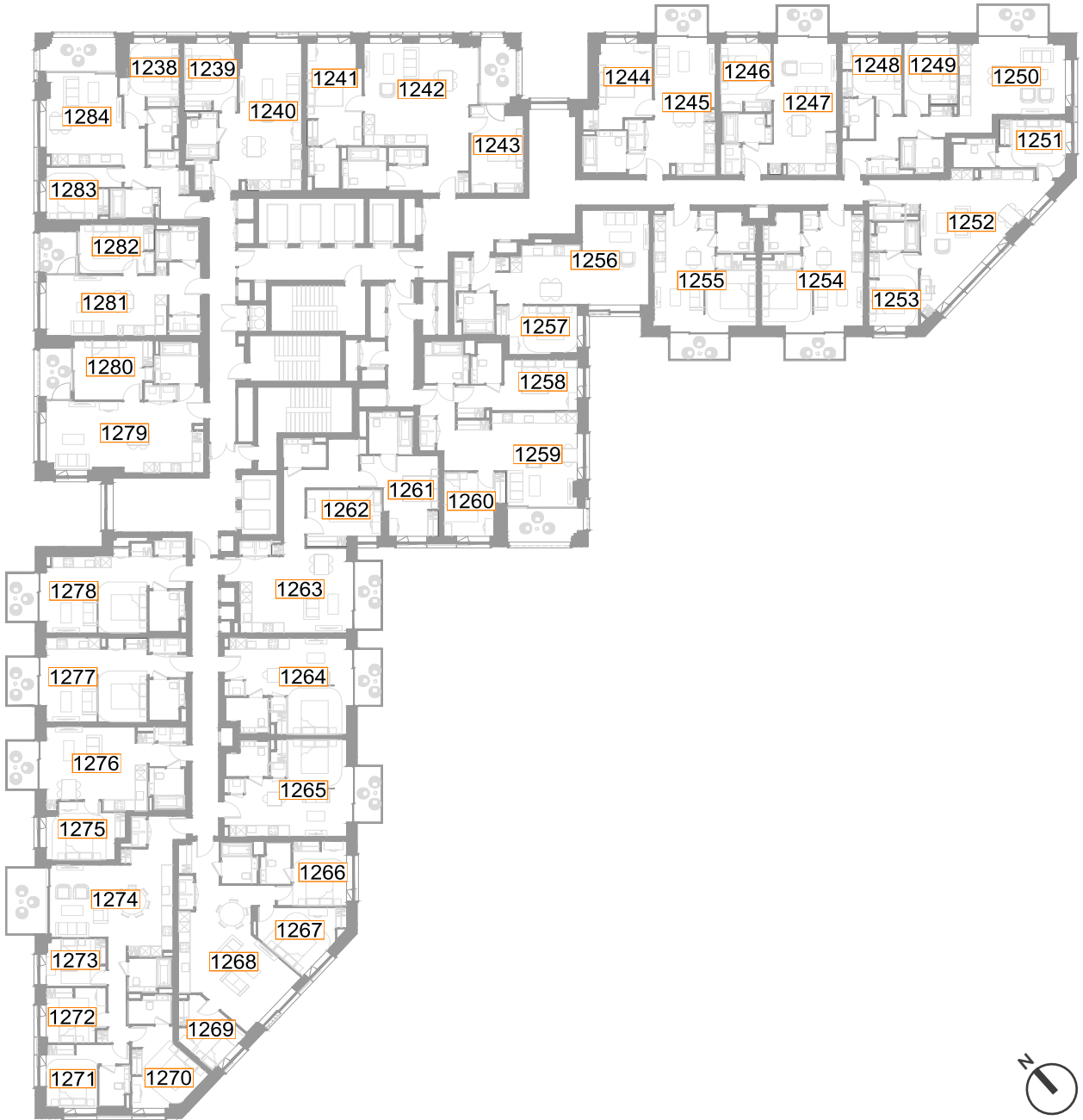

Fig. 45: Floor Plan



Plot N19 - Level 07

		DAYLIGHT							SUNLIGHT		
ROOM REF.	ROOM USE	MEDIAN DAYLIGHT FACTOR	TARGET (LONDON) (VERTICAL)	EN SPATIAL DAYLIGHT AUTONOMY percentage of room achieving target illuminance for 2190 hrs (50% of daylight hours)					MINUTES		
				100	150	200	TARGET	RELEVANT ENSDA	1 FEB	25 FEB	21 MAR
N19 - LEVEL 07											
1285	BEDROOM	1.1	0.7	97.9	76.0	48.6	100	97.9	0	0	44
1286	BEDROOM	1.0	0.7	100.0	74.7	45.6	100	100.0	0	0	42
1287	L/K/D	0.6	1.4	55.2	41.6	32.7	200	32.7	0	0	38
1288	BEDROOM	0.6	0.7	63.9	38.3	26.4	100	63.9	0	0	33
1289	L/K/D	0.8	1.4	79.1	51.6	33.5	200	33.5	0	0	29
1290	BEDROOM	0.1	0.7	2.1	0.0	0.0	100	2.1	0	0	13
1291	BEDROOM	0.6	0.7	65.2	40.1	22.9	100	65.2	0	0	8
1292	L/K/D	0.7	1.4	60.5	48.2	36.6	200	36.6	0	0	3
1293	BEDROOM	0.8	0.7	91.1	55.6	33.1	100	91.1	0	0	0
1294	L/K/D	0.7	1.4	60.4	42.3	31.7	200	31.7	0	0	0
1295	BEDROOM	0.7	0.7	85.3	40.7	27.3	100	85.3	0	0	0
1296	BEDROOM	1.1	0.7	98.6	75.2	48.9	100	98.6	0	0	0
1297	L/K/D	2.3	1.4	100.0	100.0	100.0	200	100.0	272	234	241
1298	BEDROOM	1.5	0.7	100.0	100.0	93.5	100	100.0	246	227	216
1299	L/K/D	2.6	1.4	100.0	100.0	100.0	200	100.0	330	382	431
1300	BEDROOM	1.8	0.7	100.0	100.0	100.0	100	100.0	160	212	264
1301	STUDIO	1.7	1.4	100.0	100.0	99.8	200	99.8	247	292	307
1302	STUDIO	1.6	1.4	100.0	100.0	90.9	200	90.9	219	294	365
1303	L/K/D	0.8	1.4	77.8	58.9	39.6	200	39.6	121	108	225
1304	BEDROOM	0.8	0.7	90.9	50.9	27.4	100	90.9	139	154	186
1305	BEDROOM	1.0	0.7	98.1	82.3	54.5	100	98.1	248	216	276
1306	L/K/D	2.3	1.4	100.0	100.0	100.0	200	100.0	338	351	389
1307	BEDROOM	1.3	0.7	100.0	100.0	81.3	100	100.0	176	174	296
1308	BEDROOM	0.6	0.7	73.3	43.0	28.1	100	73.3	202	194	283
1309	BEDROOM	0.6	0.7	62.0	27.1	15.1	100	62.0	83	77	90
1310	L/K/D	1.7	1.4	100.0	100.0	100.0	200	100.0	254	196	213
1311	STUDIO	1.5	1.4	100.0	100.0	98.8	200	98.8	250	242	306
1312	STUDIO	1.6	1.4	100.0	100.0	99.8	200	99.8	248	239	289
1313	BEDROOM	3.0	0.7	100.0	100.0	100.0	100	100.0	239	224	241
1314	BEDROOM	1.4	0.7	100.0	100.0	94.1	100	100.0	336	377	398
1315	L/K/D	1.3	1.4	99.0	90.6	74.4	200	74.4	342	387	432
1316	BEDROOM	1.8	0.7	100.0	100.0	100.0	100	100.0	336	382	387
1317	BEDROOM	1.5	0.7	100.0	94.6	81.3	100	100.0	247	293	294
1318	BEDROOM	4.3	0.7	100.0	100.0	100.0	100	100.0	256	301	318
1319	BEDROOM	2.3	0.7	100.0	100.0	100.0	100	100.0	47	108	90
1320	BEDROOM	1.7	0.7	100.0	100.0	96.0	100	100.0	0	15	15
1321	L/K/D	1.1	1.4	100.0	75.7	56.4	200	56.4	0	58	48
1322	BEDROOM	1.2	0.7	100.0	99.0	63.7	100	100.0	0	8	7
1323	L/K/D	1.3	1.4	100.0	89.6	69.5	200	69.5	34	55	65
1324	STUDIO	2.4	1.4	100.0	100.0	100.0	200	100.0	34	58	11
1325	STUDIO	2.6	1.4	100.0	100.0	100.0	200	100.0	34	53	7
1326	L/K/D	1.2	1.4	79.0	62.8	53.2	200	53.2	10	40	41
1327	BEDROOM	1.1	0.7	100.0	93.1	53.9	100	100.0	0	0	0
1328	L/K/D	1.4	1.4	99.8	76.1	61.9	200	61.9	6	35	32
1329	BEDROOM	0.9	0.7	98.9	61.1	33.3	100	98.9	0	0	0
1330	BEDROOM	1.9	0.7	100.0	100.0	97.9	100	100.0	0	0	0
1331	L/K/D	2.4	1.4	100.0	100.0	100.0	200	100.0	55	66	65

Table 47: Assessment Data



Fig. 46: Floor Plan



Plot N19 - Level 08

		DAYLIGHT							SUNLIGHT		
ROOM REF.	ROOM USE	MEDIAN DAYLIGHT FACTOR	TARGET (LONDON) (VERTICAL)	EN SPATIAL DAYLIGHT AUTONOMY percentage of room achieving target illuminance for 2190 hrs (50% of daylight hours)					MINUTES		
				100	150	200	TARGET	RELEVANT ENSDA	1 FEB	25 FEB	21 MAR
N19 - LEVEL 08											
1332	BEDROOM	1.1	0.7	97.9	83.6	52.7	100	97.9	0	0	44
1333	BEDROOM	1.0	0.7	100.0	80.4	49.4	100	100.0	0	0	42
1334	L/K/D	0.6	1.4	56.5	43.9	34.0	200	34.0	0	0	38
1335	BEDROOM	0.6	0.7	67.0	39.6	28.6	100	67.0	0	0	33
1336	L/K/D	0.8	1.4	83.2	54.8	36.1	200	36.1	0	0	29
1337	BEDROOM	0.2	0.7	3.0	0.4	0.0	100	3.0	0	0	13
1338	BEDROOM	0.7	0.7	70.5	41.9	24.7	100	70.5	0	0	8
1339	L/K/D	0.8	1.4	61.6	50.5	39.1	200	39.1	0	0	3
1340	BEDROOM	0.9	0.7	93.5	59.8	34.9	100	93.5	0	0	0
1341	L/K/D	0.7	1.4	63.5	44.8	33.6	200	33.6	0	0	0
1342	BEDROOM	0.8	0.7	90.7	45.3	30.7	100	90.7	0	0	0
1343	BEDROOM	1.2	0.7	99.3	82.3	54.6	100	99.3	0	0	0
1344	L/K/D	2.4	1.4	100.0	100.0	100.0	200	100.0	272	234	270
1345	BEDROOM	1.5	0.7	100.0	100.0	92.8	100	100.0	246	227	249
1346	L/K/D	2.7	1.4	100.0	100.0	100.0	200	100.0	330	382	489
1347	BEDROOM	1.9	0.7	100.0	100.0	100.0	100	100.0	161	211	309
1348	STUDIO	1.7	1.4	100.0	100.0	100.0	200	100.0	247	291	334
1349	STUDIO	1.7	1.4	100.0	100.0	94.3	200	94.3	219	294	365
1350	L/K/D	0.9	1.4	77.9	63.6	41.2	200	41.2	121	112	225
1351	BEDROOM	0.8	0.7	91.4	53.7	29.7	100	91.4	139	159	186
1352	BEDROOM	1.1	0.7	99.5	84.7	58.9	100	99.5	248	219	287
1353	L/K/D	2.4	1.4	100.0	100.0	100.0	200	100.0	338	352	389
1354	BEDROOM	1.4	0.7	100.0	100.0	85.8	100	100.0	176	177	296
1355	BEDROOM	0.7	0.7	77.8	43.4	30.8	100	77.8	202	198	294
1356	BEDROOM	0.6	0.7	63.5	30.2	16.1	100	63.5	83	82	90
1357	L/K/D	1.8	1.4	100.0	100.0	100.0	200	100.0	254	201	213
1358	STUDIO	1.6	1.4	100.0	100.0	99.4	200	99.4	250	244	318
1359	STUDIO	1.7	1.4	100.0	100.0	100.0	200	100.0	248	239	310
1360	BEDROOM	3.1	0.7	100.0	100.0	100.0	100	100.0	239	224	277
1361	BEDROOM	1.4	0.7	100.0	100.0	95.0	100	100.0	336	377	434
1362	L/K/D	1.4	1.4	99.7	90.8	77.1	200	77.1	342	387	486
1363	BEDROOM	1.9	0.7	100.0	100.0	100.0	100	100.0	336	382	423
1364	BEDROOM	1.6	0.7	100.0	96.4	82.5	100	100.0	247	293	296
1365	BEDROOM	4.4	0.7	100.0	100.0	100.0	100	100.0	256	301	388
1366	BEDROOM	2.4	0.7	100.0	100.0	100.0	100	100.0	47	108	90
1367	BEDROOM	1.7	0.7	100.0	100.0	96.8	100	100.0	0	15	15
1368	L/K/D	1.2	1.4	100.0	89.0	60.3	200	60.3	0	58	48
1369	BEDROOM	1.3	0.7	100.0	99.0	65.7	100	100.0	0	8	7
1370	L/K/D	1.4	1.4	100.0	92.8	75.4	200	75.4	34	55	65
1371	STUDIO	2.5	1.4	100.0	100.0	100.0	200	100.0	34	58	11
1372	STUDIO	2.6	1.4	100.0	100.0	100.0	200	100.0	34	53	7
1373	L/K/D	1.2	1.4	86.5	66.7	55.2	200	55.2	10	40	41
1374	BEDROOM	1.1	0.7	100.0	99.6	62.9	100	100.0	0	0	0
1375	L/K/D	1.4	1.4	100.0	82.3	65.5	200	65.5	6	35	32
1376	BEDROOM	0.9	0.7	100.0	75.0	41.7	100	100.0	0	0	0
1377	BEDROOM	2.0	0.7	100.0	100.0	100.0	100	100.0	0	0	2
1378	L/K/D	2.5	1.4	100.0	100.0	100.0	200	100.0	55	66	71

Table 48: Assessment Data

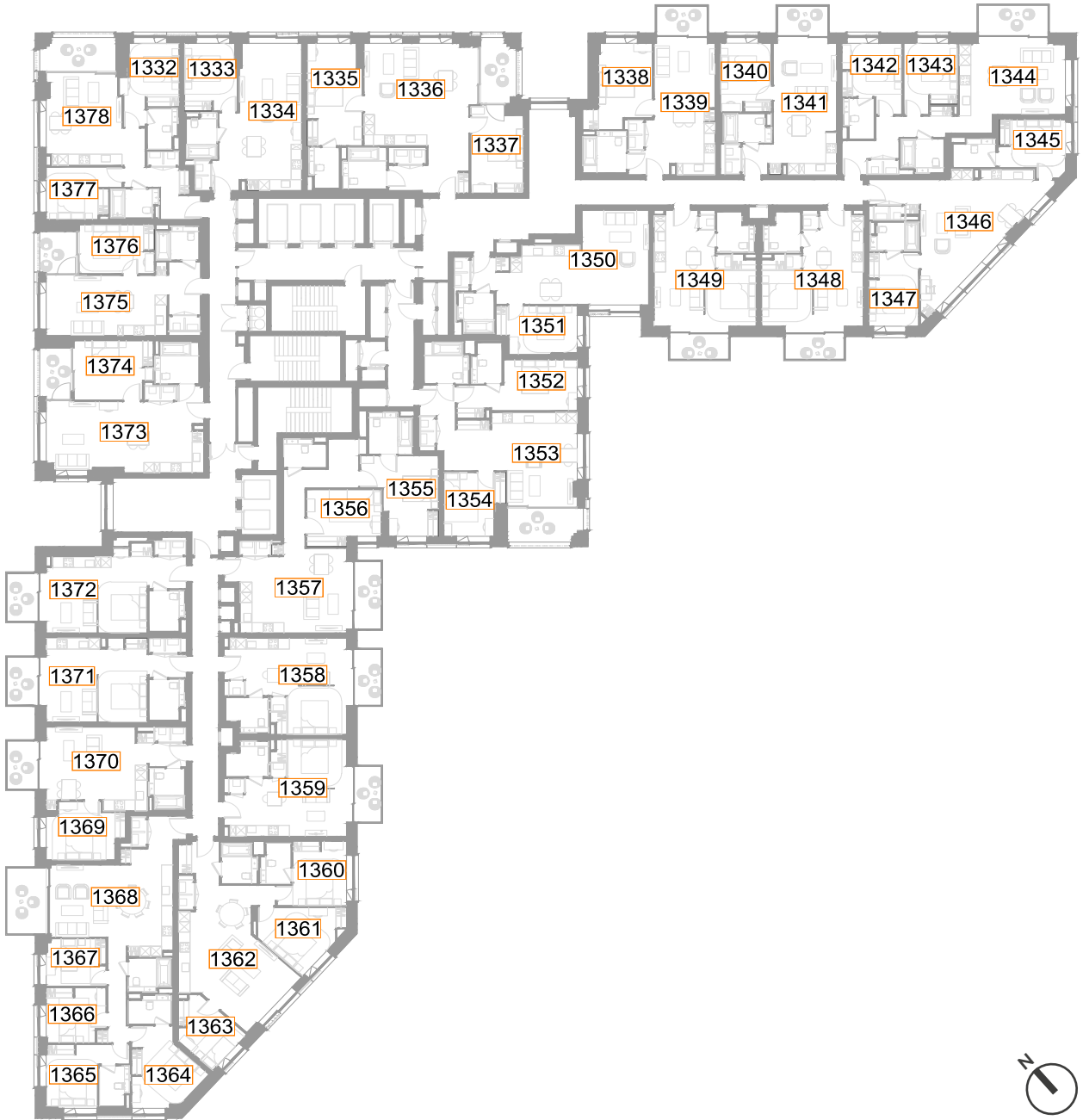

Fig. 47: Floor Plan



Plot N19 - Level 09

		DAYLIGHT							SUNLIGHT		
ROOM REF.	ROOM USE	MEDIAN DAYLIGHT FACTOR	TARGET (LONDON) (VERTICAL)	EN SPATIAL DAYLIGHT AUTONOMY percentage of room achieving target illuminance for 2190 hrs (50% of daylight hours)					MINUTES		
				100	150	200	TARGET	RELEVANT ENSDA	1 FEB	25 FEB	21 MAR
N19 - LEVEL 09											
1379	BEDROOM	1.1	0.7	97.3	85.6	55.5	100	97.3	0	0	44
1380	BEDROOM	1.1	0.7	100.0	88.0	52.5	100	100.0	0	0	42
1381	L/K/D	0.6	1.4	58.6	44.8	35.5	200	35.5	0	0	38
1382	BEDROOM	0.6	0.7	68.7	42.7	31.3	100	68.7	0	0	33
1383	L/K/D	0.9	1.4	88.5	57.5	38.8	200	38.8	0	0	29
1384	BEDROOM	0.2	0.7	3.4	0.9	0.0	100	3.4	0	0	13
1385	BEDROOM	0.7	0.7	74.9	45.8	27.3	100	74.9	0	0	8
1386	L/K/D	0.8	1.4	63.6	52.0	42.5	200	42.5	0	0	3
1387	BEDROOM	0.9	0.7	94.7	68.0	40.8	100	94.7	0	0	0
1388	L/K/D	0.7	1.4	64.9	47.7	35.9	200	35.9	0	0	0
1389	BEDROOM	0.8	0.7	92.7	48.0	33.3	100	92.7	0	0	0
1390	BEDROOM	1.2	0.7	100.0	90.1	59.6	100	100.0	0	0	0
1391	L/K/D	2.6	1.4	100.0	100.0	100.0	200	100.0	272	235	272
1392	BEDROOM	1.6	0.7	100.0	100.0	96.4	100	100.0	246	228	280
1393	L/K/D	2.8	1.4	100.0	100.0	100.0	200	100.0	330	382	516
1394	BEDROOM	2.0	0.7	100.0	100.0	100.0	100	100.0	160	212	382
1395	STUDIO	1.8	1.4	100.0	100.0	100.0	200	100.0	247	291	363
1396	STUDIO	1.7	1.4	100.0	100.0	96.7	200	96.7	219	299	372
1397	L/K/D	0.9	1.4	78.7	66.7	43.0	200	43.0	121	119	228
1398	BEDROOM	0.9	0.7	97.1	58.9	33.7	100	97.1	139	168	219
1399	BEDROOM	1.2	0.7	100.0	88.0	66.0	100	100.0	248	239	297
1400	L/K/D	2.5	1.4	100.0	100.0	100.0	200	100.0	338	357	398
1401	BEDROOM	1.5	0.7	100.0	100.0	93.2	100	100.0	176	182	314
1402	BEDROOM	0.7	0.7	82.8	47.5	33.9	100	82.8	202	203	310
1403	BEDROOM	0.7	0.7	65.6	32.3	17.2	100	65.6	83	88	90
1404	L/K/D	1.9	1.4	100.0	100.0	100.0	200	100.0	254	208	213
1405	STUDIO	1.7	1.4	100.0	100.0	99.6	200	99.6	250	249	314
1406	STUDIO	1.8	1.4	100.0	100.0	100.0	200	100.0	248	243	321
1407	BEDROOM	3.1	0.7	100.0	100.0	100.0	100	100.0	239	226	351
1408	BEDROOM	1.4	0.7	100.0	100.0	95.4	100	100.0	336	377	477
1409	L/K/D	1.4	1.4	99.7	92.1	78.8	200	78.8	342	388	560
1410	BEDROOM	2.0	0.7	100.0	100.0	100.0	100	100.0	336	382	470
1411	BEDROOM	1.6	0.7	100.0	98.2	83.1	100	100.0	247	294	368
1412	BEDROOM	4.4	0.7	100.0	100.0	100.0	100	100.0	256	303	395
1413	BEDROOM	2.4	0.7	100.0	100.0	100.0	100	100.0	47	109	90
1414	BEDROOM	1.8	0.7	100.0	100.0	98.4	100	100.0	0	16	15
1415	L/K/D	1.2	1.4	100.0	97.8	64.0	200	64.0	0	58	48
1416	BEDROOM	1.3	0.7	100.0	99.0	74.6	100	100.0	0	8	7
1417	L/K/D	1.4	1.4	100.0	96.6	84.0	200	84.0	34	55	76
1418	STUDIO	2.6	1.4	100.0	100.0	100.0	200	100.0	34	58	11
1419	STUDIO	2.7	1.4	100.0	100.0	100.0	200	100.0	34	53	7
1420	L/K/D	1.3	1.4	90.5	69.1	57.4	200	57.4	10	40	41
1421	BEDROOM	1.2	0.7	100.0	100.0	72.8	100	100.0	0	0	0
1422	L/K/D	1.5	1.4	100.0	87.9	68.1	200	68.1	6	35	34
1423	BEDROOM	1.0	0.7	100.0	88.3	46.7	100	100.0	0	0	0
1424	BEDROOM	2.0	0.7	100.0	100.0	100.0	100	100.0	0	0	8
1425	L/K/D	2.5	1.4	100.0	100.0	100.0	200	100.0	57	66	78

Table 49: Assessment Data



Fig. 48: Floor Plan



Plot N19 - Level 10

		DAYLIGHT							SUNLIGHT		
ROOM REF.	ROOM USE	MEDIAN DAYLIGHT FACTOR	TARGET (LONDON) (VERTICAL)	EN SPATIAL DAYLIGHT AUTONOMY percentage of room achieving target illuminance for 2190 hrs (50% of daylit hours)					MINUTES		
				100	150	200	TARGET	RELEVANT ENSDA	1 FEB	25 FEB	21 MAR
N19 - LEVEL 10											
1426	BEDROOM	1.1	0.7	99.3	88.4	56.8	100	99.3	0	0	44
1427	BEDROOM	1.1	0.7	100.0	92.4	56.3	100	100.0	0	0	42
1428	L/K/D	0.6	1.4	59.5	45.9	36.4	200	36.4	0	1	38
1429	BEDROOM	0.7	0.7	70.9	44.9	31.7	100	70.9	0	0	33
1430	L/K/D	0.9	1.4	91.9	62.4	43.8	200	43.8	0	0	29
1431	BEDROOM	0.2	0.7	4.7	0.9	0.0	100	4.7	0	0	13
1432	BEDROOM	0.8	0.7	83.3	49.8	30.4	100	83.3	0	0	8
1433	L/K/D	1.1	1.4	69.3	59.1	51.1	200	51.1	0	0	3
1434	BEDROOM	1.0	0.7	97.6	72.8	45.6	100	97.6	0	0	0
1435	L/K/D	1.0	1.4	72.6	59.1	46.9	200	46.9	0	0	0
1436	BEDROOM	0.9	0.7	96.7	57.3	34.0	100	96.7	0	0	0
1437	BEDROOM	1.3	0.7	100.0	95.7	64.5	100	100.0	0	0	0
1438	L/K/D	3.5	1.4	100.0	100.0	100.0	200	100.0	272	239	280
1439	BEDROOM	1.7	0.7	100.0	100.0	97.1	100	100.0	246	232	295
1440	L/K/D	2.9	1.4	100.0	100.0	100.0	200	100.0	330	385	516
1441	BEDROOM	2.1	0.7	100.0	100.0	100.0	100	100.0	160	214	382
1442	STUDIO	2.2	1.4	100.0	100.0	100.0	200	100.0	247	296	430
1443	STUDIO	2.1	1.4	100.0	100.0	100.0	200	100.0	251	313	393
1444	L/K/D	1.0	1.4	80.7	71.5	46.4	200	46.4	121	166	226
1445	BEDROOM	1.0	0.7	99.4	69.7	40.6	100	99.4	169	210	212
1446	BEDROOM	1.2	0.7	100.0	91.9	71.8	100	100.0	252	265	297
1447	L/K/D	2.6	1.4	100.0	100.0	100.0	200	100.0	338	363	431
1448	BEDROOM	1.6	0.7	100.0	100.0	98.3	100	100.0	176	196	346
1449	BEDROOM	0.8	0.7	90.5	57.5	38.0	100	90.5	210	239	346
1450	BEDROOM	1.0	0.7	81.8	60.4	46.9	100	81.8	111	164	233
1451	L/K/D	2.4	1.4	100.0	100.0	100.0	200	100.0	254	264	328
1452	STUDIO	2.1	1.4	100.0	100.0	100.0	200	100.0	250	261	339
1453	STUDIO	2.2	1.4	100.0	100.0	100.0	200	100.0	248	250	370
1454	BEDROOM	3.2	0.7	100.0	100.0	100.0	100	100.0	239	232	362
1455	BEDROOM	1.5	0.7	100.0	100.0	97.1	100	100.0	336	386	537
1456	L/K/D	1.5	1.4	99.8	92.1	79.6	200	79.6	342	394	560
1457	BEDROOM	2.0	0.7	100.0	100.0	100.0	100	100.0	336	390	526
1458	BEDROOM	1.7	0.7	100.0	98.8	84.3	100	100.0	247	298	368
1459	BEDROOM	4.5	0.7	100.0	100.0	100.0	100	100.0	256	311	395
1460	BEDROOM	2.5	0.7	100.0	100.0	100.0	100	100.0	47	110	90
1461	BEDROOM	1.8	0.7	100.0	100.0	100.0	100	100.0	0	16	15
1462	L/K/D	1.6	1.4	100.0	100.0	84.3	200	84.3	0	58	48
1463	BEDROOM	1.4	0.7	100.0	99.5	91.0	100	100.0	0	8	7
1464	L/K/D	2.0	1.4	100.0	100.0	92.8	200	92.8	34	82	76
1465	STUDIO	3.7	1.4	100.0	100.0	100.0	200	100.0	34	78	72
1466	STUDIO	4.0	1.4	100.0	100.0	100.0	200	100.0	34	73	68
1467	L/K/D	1.4	1.4	93.0	72.8	60.7	200	60.7	10	44	48
1468	BEDROOM	1.2	0.7	100.0	100.0	90.5	100	100.0	0	0	1
1469	L/K/D	1.5	1.4	100.0	94.1	70.9	200	70.9	6	35	41
1470	BEDROOM	1.0	0.7	100.0	95.0	50.6	100	100.0	0	0	0
1471	BEDROOM	2.0	0.7	100.0	100.0	100.0	100	100.0	0	0	15
1472	L/K/D	2.6	1.4	100.0	100.0	100.0	200	100.0	57	66	85

Table 50: Assessment Data

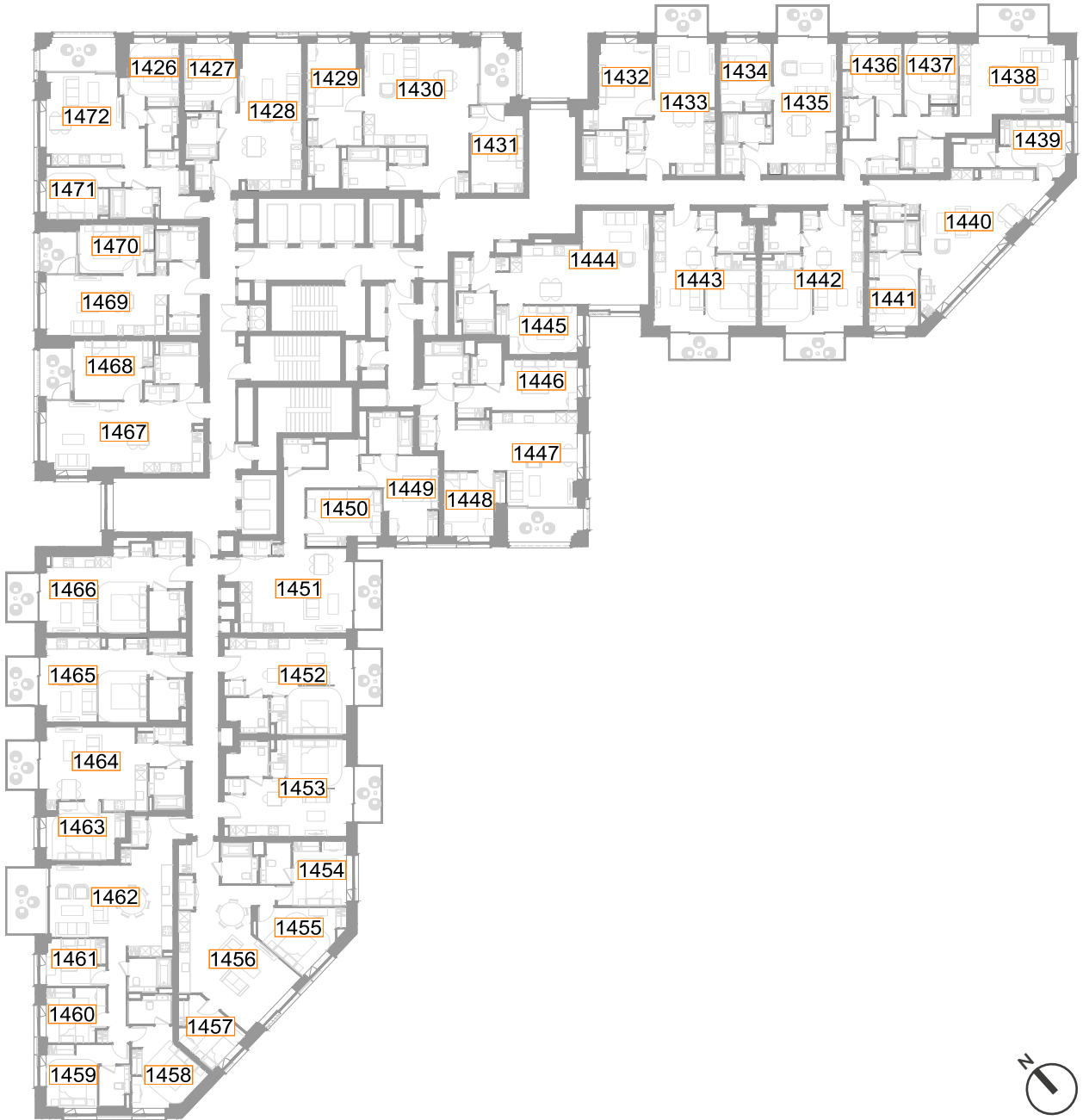

Fig. 49: Floor Plan



Plot N19 - Level 11

ROOM REF.	ROOM USE	DAYLIGHT							SUNLIGHT		
		MEDIAN DAYLIGHT FACTOR	TARGET (LONDON) (VERTICAL)	EN SPATIAL DAYLIGHT AUTONOMY percentage of room achieving target illuminance for 2190 hrs (50% of daylit hours)					MINUTES		
				100	150	200	TARGET	RELEVANT ENSDA	1 FEB	25 FEB	21 MAR
N19 - LEVEL 11											
1473	BEDROOM	1.2	0.7	100.0	94.3	64.3	100	100.0	0	0	47
1474	BEDROOM	1.1	0.7	100.0	97.4	60.9	100	100.0	0	0	42
1475	L/K/D	0.7	1.4	62.3	47.6	38.2	200	38.2	0	0	38
1476	BEDROOM	1.2	0.7	100.0	96.1	66.1	100	100.0	0	0	33
1477	BEDROOM	1.1	0.7	100.0	92.9	58.3	100	100.0	0	1	29
1478	L/K/D	1.0	1.4	86.2	62.4	51.4	200	51.4	89	50	25
1479	STUDIO	1.2	1.4	97.1	83.1	68.7	200	68.7	260	334	299
1480	STUDIO	1.4	1.4	90.5	74.7	64.1	200	64.1	258	333	294
1481	BEDROOM	2.0	0.7	100.0	100.0	97.2	100	100.0	261	266	302
1482	L/K/D	3.1	1.4	100.0	100.0	100.0	200	100.0	339	437	437
1483	BEDROOM	1.8	0.7	100.0	100.0	100.0	100	100.0	168	270	357
1484	BEDROOM	1.8	0.7	100.0	100.0	98.7	100	100.0	237	295	388
1485	L/K/D	0.6	1.4	66.0	44.0	30.0	200	30.0	134	130	126
1486	L/K/D	1.4	1.4	100.0	93.8	76.0	200	76.0	203	373	336
1487	BEDROOM	3.9	0.7	100.0	100.0	100.0	100	100.0	115	181	170
1488	L/K/D	1.1	1.4	93.9	66.2	52.4	200	52.4	53	76	68
1489	L/K/D	1.2	1.4	100.0	71.6	57.3	200	57.3	25	52	61
1490	BEDROOM	1.9	0.7	100.0	100.0	98.1	100	100.0	47	70	70
1491	BEDROOM	1.9	0.7	100.0	100.0	99.3	100	100.0	0	0	20
1492	L/K/D	3.4	1.4	100.0	100.0	100.0	200	100.0	10	31	108

Table 51: Assessment Data

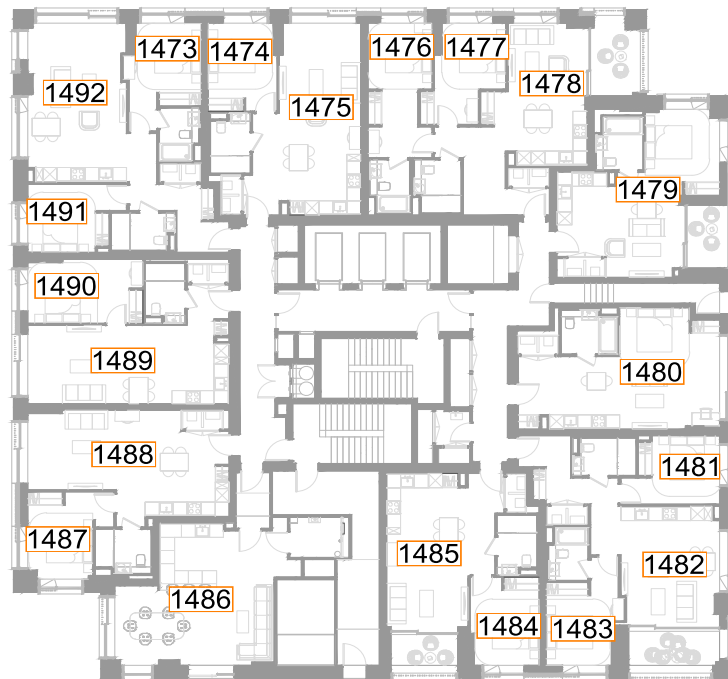

Fig. 50: Floor Plan



Plot N19 - Level 12

ROOM REF.	ROOM USE	DAYLIGHT							SUNLIGHT		
		MEDIAN DAYLIGHT FACTOR	TARGET (LONDON) (VERTICAL)	EN SPATIAL DAYLIGHT AUTONOMY percentage of room achieving target illuminance for 2190 hrs (50% of daylit hours)					MINUTES		
				100	150	200	TARGET	RELEVANT ENSDA	1 FEB	25 FEB	21 MAR
N19 - LEVEL 12											
1493	BEDROOM	1.2	0.7	100.0	95.0	66.4	100	100.0	0	0	47
1494	BEDROOM	1.2	0.7	100.0	99.3	64.2	100	100.0	0	0	42
1495	L/K/D	0.7	1.4	63.3	49.3	39.0	200	39.0	0	0	38
1496	BEDROOM	1.2	0.7	100.0	99.2	70.1	100	100.0	0	0	33
1497	BEDROOM	1.2	0.7	100.0	98.4	68.5	100	100.0	0	0	29
1498	L/K/D	1.1	1.4	91.4	66.9	54.4	200	54.4	89	54	25
1499	BEDROOM	3.0	0.7	100.0	100.0	100.0	100	100.0	254	324	300
1500	L/K/D	0.7	1.4	97.0	49.3	32.1	200	32.1	194	102	15
1501	BEDROOM	1.8	0.7	100.0	100.0	94.3	100	100.0	256	335	292
1502	L/K/D	0.8	1.4	95.7	51.2	33.3	200	33.3	192	116	23
1503	BEDROOM	2.1	0.7	100.0	100.0	97.9	100	100.0	261	337	307
1504	L/K/D	3.0	1.4	100.0	100.0	100.0	200	100.0	339	486	439
1505	BEDROOM	1.9	0.7	100.0	100.0	100.0	100	100.0	168	328	357
1506	BEDROOM	1.9	0.7	100.0	100.0	100.0	100	100.0	240	411	388
1507	L/K/D	0.8	1.4	89.0	53.3	37.4	200	37.4	166	219	129
1508	BEDROOM	2.5	0.7	100.0	100.0	100.0	100	100.0	254	436	377
1509	BEDROOM	2.2	0.7	100.0	100.0	100.0	100	100.0	199	370	335
1510	L/K/D	2.8	1.4	100.0	100.0	96.4	200	96.4	286	428	370
1511	BEDROOM	4.1	0.7	100.0	100.0	100.0	100	100.0	129	181	170
1512	L/K/D	1.1	1.4	97.6	67.2	53.2	200	53.2	53	76	68
1513	L/K/D	1.3	1.4	100.0	73.6	58.5	200	58.5	25	52	61
1514	BEDROOM	1.9	0.7	100.0	100.0	100.0	100	100.0	47	70	70
1515	BEDROOM	1.9	0.7	100.0	100.0	100.0	100	100.0	0	0	20
1516	L/K/D	3.5	1.4	100.0	100.0	100.0	200	100.0	10	31	108

Table 52: Assessment Data



Fig. 51: Floor Plan



Plot N19 - Level 13

ROOM REF.	ROOM USE	DAYLIGHT							SUNLIGHT		
		MEDIAN DAYLIGHT FACTOR	TARGET (LONDON) (VERTICAL)	EN SPATIAL DAYLIGHT AUTONOMY percentage of room achieving target illuminance for 2190 hrs (50% of daylight hours)					MINUTES		
				100	150	200	TARGET	RELEVANT ENSDA	1 FEB	25 FEB	21 MAR
N19 - LEVEL 13											
1517	BEDROOM	1.3	0.7	100.0	97.1	70.7	100	100.0	0	0	47
1518	BEDROOM	1.2	0.7	100.0	100.0	66.9	100	100.0	0	0	42
1519	L/K/D	0.7	1.4	65.2	50.3	40.7	200	40.7	0	0	38
1520	BEDROOM	1.3	0.7	100.0	100.0	73.2	100	100.0	0	0	33
1521	BEDROOM	1.2	0.7	100.0	100.0	72.4	100	100.0	0	0	29
1522	L/K/D	1.1	1.4	93.4	69.6	57.2	200	57.2	89	51	25
1523	BEDROOM	3.2	0.7	100.0	100.0	100.0	100	100.0	265	331	305
1524	L/K/D	0.9	1.4	98.0	62.5	37.3	200	37.3	194	102	21
1525	BEDROOM	2.0	0.7	100.0	100.0	98.1	100	100.0	257	335	298
1526	L/K/D	0.8	1.4	96.7	54.7	35.7	200	35.7	193	116	28
1527	BEDROOM	2.2	0.7	100.0	100.0	99.3	100	100.0	261	337	312
1528	L/K/D	3.1	1.4	100.0	100.0	100.0	200	100.0	339	512	445
1529	BEDROOM	2.0	0.7	100.0	100.0	100.0	100	100.0	168	373	357
1530	BEDROOM	2.0	0.7	100.0	100.0	100.0	100	100.0	244	438	388
1531	L/K/D	0.8	1.4	90.7	56.0	40.0	200	40.0	172	219	129
1532	BEDROOM	2.8	0.7	100.0	100.0	100.0	100	100.0	267	436	377
1533	BEDROOM	2.4	0.7	100.0	100.0	100.0	100	100.0	210	370	335
1534	L/K/D	3.0	1.4	100.0	100.0	97.3	200	97.3	328	428	370
1535	BEDROOM	4.3	0.7	100.0	100.0	100.0	100	100.0	129	181	170
1536	L/K/D	1.2	1.4	99.3	68.9	53.6	200	53.6	53	76	68
1537	L/K/D	1.3	1.4	100.0	76.2	59.6	200	59.6	25	52	61
1538	BEDROOM	1.9	0.7	100.0	100.0	100.0	100	100.0	47	70	70
1539	BEDROOM	2.0	0.7	100.0	100.0	100.0	100	100.0	0	0	20
1540	L/K/D	3.6	1.4	100.0	100.0	100.0	200	100.0	10	31	108

Table 53: Assessment Data

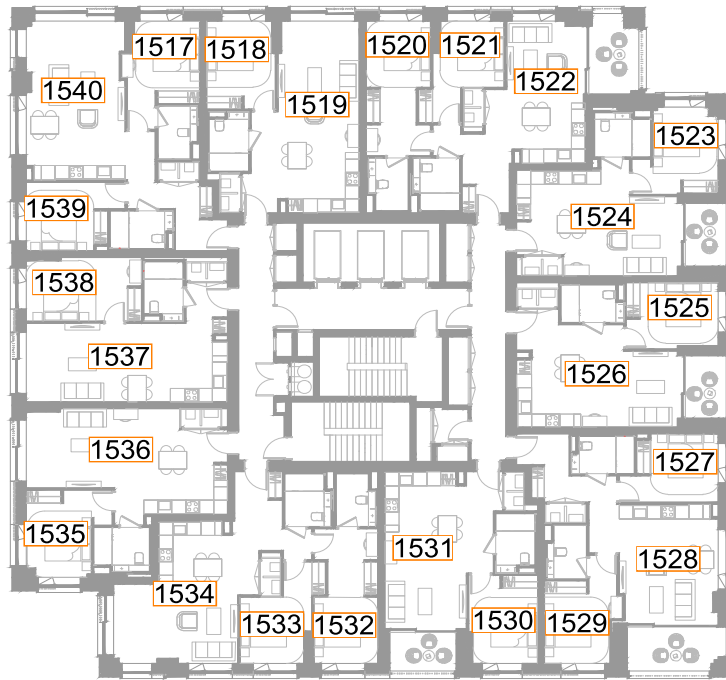

Fig. 52: Floor Plan



Plot N19 - Level 14

ROOM REF.	ROOM USE	DAYLIGHT							SUNLIGHT		
		MEDIAN DAYLIGHT FACTOR	TARGET (LONDON) (VERTICAL)	EN SPATIAL DAYLIGHT AUTONOMY percentage of room achieving target illuminance for 2190 hrs (50% of daylit hours)					MINUTES		
				100	150	200	TARGET	RELEVANT ENSDA	1 FEB	25 FEB	21 MAR
N19 - LEVEL 14											
1541	BEDROOM	1.3	0.7	100.0	97.9	72.9	100	100.0	0	0	47
1542	BEDROOM	1.2	0.7	100.0	100.0	70.2	100	100.0	0	0	42
1543	L/K/D	0.7	1.4	66.5	51.2	42.2	200	42.2	0	0	38
1544	BEDROOM	1.3	0.7	100.0	100.0	77.2	100	100.0	0	0	33
1545	BEDROOM	1.2	0.7	100.0	100.0	78.0	100	100.0	0	0	29
1546	L/K/D	1.2	1.4	95.0	70.4	58.3	200	58.3	89	49	25
1547	BEDROOM	3.3	0.7	100.0	100.0	100.0	100	100.0	314	331	311
1548	L/K/D	0.9	1.4	98.4	66.5	38.1	200	38.1	197	110	27
1549	BEDROOM	2.1	0.7	100.0	100.0	98.1	100	100.0	307	335	304
1550	L/K/D	0.9	1.4	96.7	56.4	36.4	200	36.4	202	116	34
1551	BEDROOM	2.2	0.7	100.0	100.0	98.6	100	100.0	277	337	318
1552	L/K/D	3.2	1.4	100.0	100.0	100.0	200	100.0	342	528	451
1553	BEDROOM	2.1	0.7	100.0	100.0	100.0	100	100.0	180	377	357
1554	BEDROOM	2.1	0.7	100.0	100.0	100.0	100	100.0	263	438	388
1555	L/K/D	0.9	1.4	91.2	58.1	41.9	200	41.9	179	219	129
1556	BEDROOM	2.8	0.7	100.0	100.0	100.0	100	100.0	305	436	377
1557	BEDROOM	2.4	0.7	100.0	100.0	100.0	100	100.0	228	370	335
1558	L/K/D	3.0	1.4	100.0	100.0	98.0	200	98.0	364	428	370
1559	BEDROOM	4.4	0.7	100.0	100.0	100.0	100	100.0	129	181	170
1560	L/K/D	1.2	1.4	99.7	69.6	54.9	200	54.9	53	76	68
1561	L/K/D	1.4	1.4	100.0	78.9	61.2	200	61.2	25	52	61
1562	BEDROOM	2.0	0.7	100.0	100.0	100.0	100	100.0	47	70	70
1563	BEDROOM	2.0	0.7	100.0	100.0	100.0	100	100.0	0	0	20
1564	L/K/D	3.7	1.4	100.0	100.0	100.0	200	100.0	10	31	109

Table 54: Assessment Data



Fig. 53: Floor Plan



Plot N19 - Level 15

ROOM REF.	ROOM USE	DAYLIGHT							SUNLIGHT		
		MEDIAN DAYLIGHT FACTOR	TARGET (LONDON) (VERTICAL)	EN SPATIAL DAYLIGHT AUTONOMY percentage of room achieving target illuminance for 2190 hrs (50% of daylit hours)					MINUTES		
				100	150	200	TARGET	RELEVANT ENSDA	1 FEB	25 FEB	21 MAR
N19 - LEVEL 15											
1565	BEDROOM	1.4	0.7	100.0	98.6	79.3	100	100.0	0	0	47
1566	BEDROOM	1.3	0.7	100.0	100.0	72.2	100	100.0	0	0	42
1567	L/K/D	0.8	1.4	66.9	52.7	43.5	200	43.5	0	0	38
1568	BEDROOM	1.4	0.7	100.0	100.0	79.5	100	100.0	0	0	33
1569	BEDROOM	1.3	0.7	100.0	100.0	85.0	100	100.0	0	0	30
1570	L/K/D	1.2	1.4	96.4	73.2	59.7	200	59.7	89	49	25
1571	BEDROOM	3.5	0.7	100.0	100.0	100.0	100	100.0	342	324	313
1572	L/K/D	0.9	1.4	98.6	69.9	39.1	200	39.1	197	113	30
1573	BEDROOM	2.1	0.7	100.0	100.0	99.4	100	100.0	350	347	310
1574	L/K/D	0.9	1.4	97.3	59.1	37.4	200	37.4	210	124	40
1575	BEDROOM	2.3	0.7	100.0	100.0	99.3	100	100.0	322	337	324
1576	L/K/D	3.3	1.4	100.0	100.0	100.0	200	100.0	397	528	456
1577	BEDROOM	2.2	0.7	100.0	100.0	100.0	100	100.0	228	377	357
1578	BEDROOM	2.1	0.7	100.0	100.0	100.0	100	100.0	311	438	388
1579	L/K/D	0.9	1.4	91.7	60.2	42.4	200	42.4	190	219	129
1580	BEDROOM	2.9	0.7	100.0	100.0	100.0	100	100.0	353	436	377
1581	BEDROOM	2.5	0.7	100.0	100.0	100.0	100	100.0	290	370	335
1582	L/K/D	3.1	1.4	100.0	100.0	97.8	200	97.8	404	428	370
1583	BEDROOM	4.5	0.7	100.0	100.0	100.0	100	100.0	153	181	170
1584	L/K/D	1.3	1.4	100.0	70.5	55.6	200	55.6	53	76	68
1585	L/K/D	1.4	1.4	100.0	82.3	62.1	200	62.1	25	52	61
1586	BEDROOM	2.0	0.7	100.0	100.0	100.0	100	100.0	47	70	70
1587	BEDROOM	2.1	0.7	100.0	100.0	100.0	100	100.0	0	0	20
1588	L/K/D	3.8	1.4	100.0	100.0	100.0	200	100.0	10	31	110

Table 55: Assessment Data

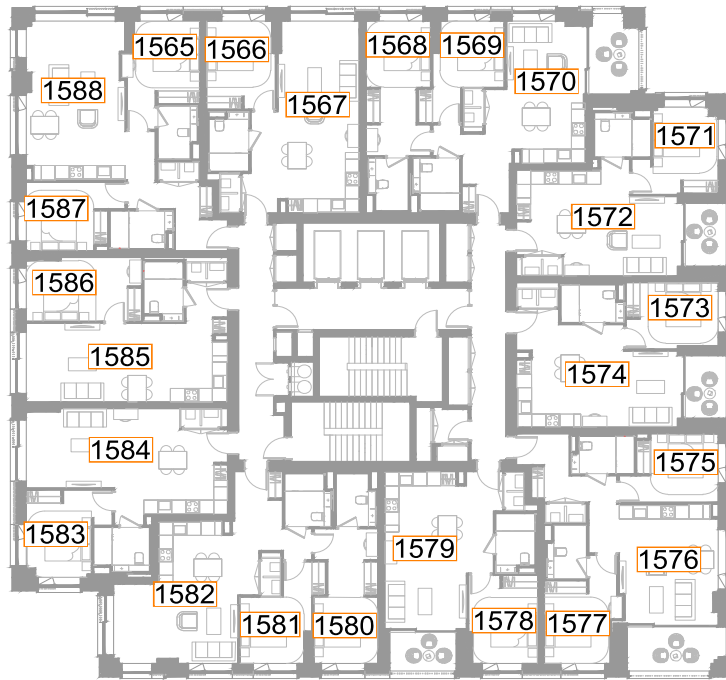

Fig. 54: Floor Plan



Plot N19 - Level 16

ROOM REF.	ROOM USE	DAYLIGHT							SUNLIGHT		
		MEDIAN DAYLIGHT FACTOR	TARGET (LONDON) (VERTICAL)	EN SPATIAL DAYLIGHT AUTONOMY percentage of room achieving target illuminance for 2190 hrs (50% of daylit hours)					MINUTES		
				100	150	200	TARGET	RELEVANT ENSDA	1 FEB	25 FEB	21 MAR
N19 - LEVEL 16											
1589	BEDROOM	1.4	0.7	100.0	98.6	84.3	100	100.0	0	0	48
1590	BEDROOM	1.3	0.7	100.0	100.0	76.8	100	100.0	0	0	42
1591	L/K/D	0.8	1.4	68.7	53.7	43.7	200	43.7	0	0	38
1592	BEDROOM	1.4	0.7	100.0	100.0	84.3	100	100.0	0	0	33
1593	BEDROOM	1.3	0.7	100.0	100.0	88.2	100	100.0	0	0	31
1594	L/K/D	1.3	1.4	97.0	74.6	59.7	200	59.7	89	49	25
1595	BEDROOM	3.6	0.7	100.0	100.0	100.0	100	100.0	351	324	314
1596	L/K/D	0.9	1.4	99.2	71.9	40.5	200	40.5	197	105	31
1597	BEDROOM	2.2	0.7	100.0	100.0	99.4	100	100.0	359	346	310
1598	L/K/D	0.9	1.4	97.7	59.1	38.8	200	38.8	210	132	42
1599	BEDROOM	2.4	0.7	100.0	100.0	99.3	100	100.0	366	347	329
1600	L/K/D	3.4	1.4	100.0	100.0	100.0	200	100.0	440	528	463
1601	BEDROOM	2.2	0.7	100.0	100.0	100.0	100	100.0	278	377	357
1602	BEDROOM	2.2	0.7	100.0	100.0	100.0	100	100.0	350	438	388
1603	L/K/D	0.9	1.4	91.7	60.7	44.3	200	44.3	212	219	129
1604	BEDROOM	2.9	0.7	100.0	100.0	100.0	100	100.0	386	436	377
1605	BEDROOM	2.5	0.7	100.0	100.0	100.0	100	100.0	330	370	335
1606	L/K/D	3.2	1.4	100.0	100.0	98.6	200	98.6	416	428	370
1607	BEDROOM	4.5	0.7	100.0	100.0	100.0	100	100.0	153	181	170
1608	L/K/D	1.3	1.4	99.8	71.2	56.7	200	56.7	53	76	68
1609	L/K/D	1.5	1.4	100.0	85.8	62.4	200	62.4	25	52	63
1610	BEDROOM	2.1	0.7	100.0	100.0	100.0	100	100.0	47	70	71
1611	BEDROOM	2.2	0.7	100.0	100.0	100.0	100	100.0	0	0	20
1612	L/K/D	3.8	1.4	100.0	100.0	100.0	200	100.0	10	31	132

Table 56: Assessment Data



Fig. 55: Floor Plan



Plot N19 - Level 17

ROOM REF.	ROOM USE	DAYLIGHT							SUNLIGHT		
		MEDIAN DAYLIGHT FACTOR	TARGET (LONDON) (VERTICAL)	EN SPATIAL DAYLIGHT AUTONOMY percentage of room achieving target illuminance for 2190 hrs (50% of daylit hours)					MINUTES		
				100	150	200	TARGET	RELEVANT ENSDA	1 FEB	25 FEB	21 MAR
N19 - LEVEL 17											
1613	BEDROOM	1.4	0.7	100.0	99.3	83.6	100	100.0	1	0	71
1614	BEDROOM	1.4	0.7	100.0	100.0	77.5	100	100.0	0	0	42
1615	L/K/D	0.8	1.4	69.3	54.0	44.4	200	44.4	0	0	39
1616	BEDROOM	1.4	0.7	100.0	100.0	86.6	100	100.0	0	0	33
1617	BEDROOM	1.3	0.7	100.0	100.0	92.1	100	100.0	0	0	32
1618	L/K/D	1.3	1.4	98.3	75.4	61.0	200	61.0	89	49	25
1619	BEDROOM	3.7	0.7	100.0	100.0	100.0	100	100.0	370	324	315
1620	L/K/D	1.0	1.4	99.2	72.5	41.3	200	41.3	197	102	32
1621	BEDROOM	2.2	0.7	100.0	100.0	100.0	100	100.0	374	339	311
1622	L/K/D	0.9	1.4	97.9	61.4	39.0	200	39.0	210	127	42
1623	BEDROOM	2.4	0.7	100.0	100.0	99.3	100	100.0	366	353	329
1624	L/K/D	3.5	1.4	100.0	100.0	100.0	200	100.0	451	541	464
1625	BEDROOM	2.3	0.7	100.0	100.0	100.0	100	100.0	297	377	357
1626	BEDROOM	2.3	0.7	100.0	100.0	100.0	100	100.0	381	438	388
1627	L/K/D	1.0	1.4	92.4	62.9	45.7	200	45.7	243	219	129
1628	BEDROOM	3.0	0.7	100.0	100.0	100.0	100	100.0	411	436	377
1629	BEDROOM	2.6	0.7	100.0	100.0	100.0	100	100.0	340	370	335
1630	L/K/D	3.3	1.4	100.0	100.0	99.1	200	99.1	416	428	370
1631	BEDROOM	4.6	0.7	100.0	100.0	100.0	100	100.0	153	181	170
1632	L/K/D	1.4	1.4	100.0	72.4	57.3	200	57.3	53	76	71
1633	L/K/D	1.5	1.4	100.0	89.4	63.5	200	63.5	25	52	63
1634	BEDROOM	2.1	0.7	100.0	100.0	100.0	100	100.0	47	70	74
1635	BEDROOM	2.2	0.7	100.0	100.0	100.0	100	100.0	0	0	20
1636	L/K/D	3.9	1.4	100.0	100.0	100.0	200	100.0	13	31	145

Table 57: Assessment Data

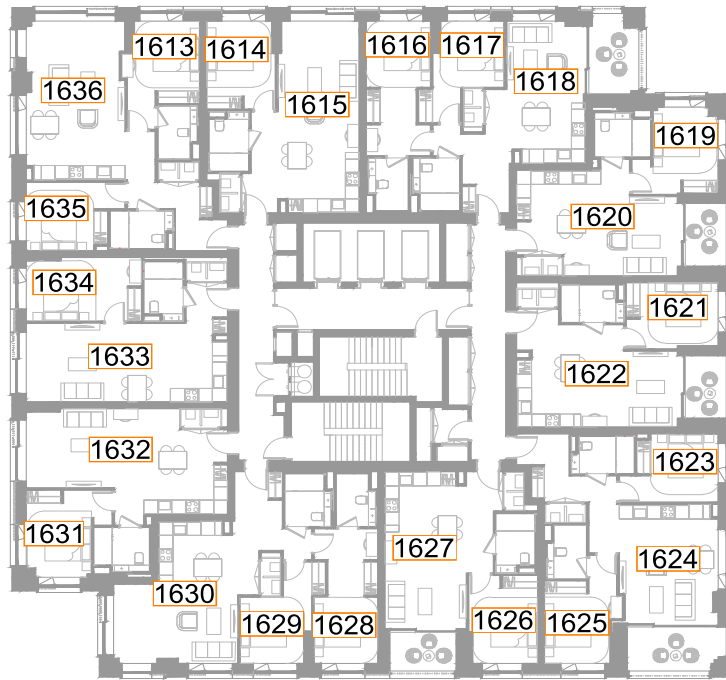

Fig. 56: Floor Plan



Plot N19 - Level 18

ROOM REF.	ROOM USE	DAYLIGHT							SUNLIGHT		
		MEDIAN DAYLIGHT FACTOR	TARGET (LONDON) (VERTICAL)	EN SPATIAL DAYLIGHT AUTONOMY percentage of room achieving target illuminance for 2190 hrs (50% of daylit hours)					MINUTES		
				100	150	200	TARGET	RELEVANT ENSDA	1 FEB	25 FEB	21 MAR
N19 - LEVEL 18											
1637	BEDROOM	1.5	0.7	100.0	100.0	86.4	100	100.0	3	1	78
1638	BEDROOM	1.4	0.7	100.0	100.0	80.8	100	100.0	4	0	62
1639	L/K/D	0.8	1.4	70.6	55.4	45.8	200	45.8	5	0	63
1640	BEDROOM	1.5	0.7	100.0	100.0	89.0	100	100.0	5	0	33
1641	BEDROOM	1.4	0.7	100.0	100.0	97.6	100	100.0	3	0	33
1642	L/K/D	1.3	1.4	99.4	77.9	62.4	200	62.4	89	55	25
1643	BEDROOM	3.9	0.7	100.0	100.0	100.0	100	100.0	372	325	316
1644	L/K/D	1.0	1.4	99.2	76.4	42.7	200	42.7	197	102	34
1645	BEDROOM	2.3	0.7	100.0	100.0	100.0	100	100.0	383	335	313
1646	L/K/D	0.9	1.4	98.4	64.7	39.7	200	39.7	210	120	44
1647	BEDROOM	2.5	0.7	100.0	100.0	100.0	100	100.0	366	345	330
1648	L/K/D	3.6	1.4	100.0	100.0	100.0	200	100.0	473	542	464
1649	BEDROOM	2.4	0.7	100.0	100.0	100.0	100	100.0	328	377	357
1650	BEDROOM	2.3	0.7	100.0	100.0	100.0	100	100.0	406	438	388
1651	L/K/D	1.0	1.4	92.9	65.2	47.4	200	47.4	247	219	129
1652	BEDROOM	3.0	0.7	100.0	100.0	100.0	100	100.0	411	436	377
1653	BEDROOM	2.6	0.7	100.0	100.0	100.0	100	100.0	340	370	335
1654	L/K/D	3.4	1.4	100.0	100.0	99.6	200	99.6	416	428	370
1655	BEDROOM	4.7	0.7	100.0	100.0	100.0	100	100.0	153	181	172
1656	L/K/D	1.4	1.4	100.0	73.2	58.4	200	58.4	53	76	72
1657	L/K/D	1.6	1.4	100.0	91.3	64.2	200	64.2	25	52	67
1658	BEDROOM	2.2	0.7	100.0	100.0	100.0	100	100.0	47	70	78
1659	BEDROOM	2.2	0.7	100.0	100.0	100.0	100	100.0	0	0	20
1660	L/K/D	4.0	1.4	100.0	100.0	100.0	200	100.0	12	32	166

Table 58: Assessment Data



Fig. 57: Floor Plan



Plot N19 - Level 19

ROOM REF.	ROOM USE	DAYLIGHT							SUNLIGHT		
		MEDIAN DAYLIGHT FACTOR	TARGET (LONDON) (VERTICAL)	EN SPATIAL DAYLIGHT AUTONOMY percentage of room achieving target illuminance for 2190 hrs (50% of daylit hours)					MINUTES		
				100	150	200	TARGET	RELEVANT ENSDA	1 FEB	25 FEB	21 MAR
N19 - LEVEL 19											
1661	BEDROOM	1.5	0.7	100.0	100.0	89.3	100	100.0	0	8	86
1662	BEDROOM	1.4	0.7	100.0	100.0	85.4	100	100.0	0	0	70
1663	L/K/D	0.9	1.4	71.4	56.3	46.5	200	46.5	2	3	71
1664	BEDROOM	1.5	0.7	100.0	100.0	94.5	100	100.0	4	0	55
1665	BEDROOM	1.4	0.7	100.0	100.0	96.1	100	100.0	6	0	34
1666	L/K/D	1.3	1.4	99.7	80.4	63.5	200	63.5	99	62	25
1667	BEDROOM	4.1	0.7	100.0	100.0	100.0	100	100.0	372	331	318
1668	L/K/D	1.0	1.4	99.4	77.6	43.9	200	43.9	197	104	35
1669	BEDROOM	2.3	0.7	100.0	100.0	100.0	100	100.0	383	335	315
1670	L/K/D	0.9	1.4	98.8	65.7	41.1	200	41.1	210	116	46
1671	BEDROOM	2.5	0.7	100.0	100.0	100.0	100	100.0	366	338	332
1672	L/K/D	3.8	1.4	100.0	100.0	100.0	200	100.0	494	535	466
1673	BEDROOM	2.5	0.7	100.0	100.0	100.0	100	100.0	340	377	357
1674	BEDROOM	2.4	0.7	100.0	100.0	100.0	100	100.0	406	438	388
1675	L/K/D	1.0	1.4	92.6	66.2	48.8	200	48.8	247	219	129
1676	BEDROOM	3.1	0.7	100.0	100.0	100.0	100	100.0	411	436	377
1677	BEDROOM	2.7	0.7	100.0	100.0	100.0	100	100.0	340	370	335
1678	L/K/D	3.5	1.4	100.0	100.0	99.6	200	99.6	416	428	370
1679	BEDROOM	4.8	0.7	100.0	100.0	100.0	100	100.0	153	181	173
1680	L/K/D	1.5	1.4	100.0	73.9	59.7	200	59.7	53	76	76
1681	L/K/D	1.7	1.4	100.0	93.1	65.4	200	65.4	25	52	71
1682	BEDROOM	2.2	0.7	100.0	100.0	100.0	100	100.0	47	70	83
1683	BEDROOM	2.3	0.7	100.0	100.0	100.0	100	100.0	0	0	23
1684	L/K/D	4.1	1.4	100.0	100.0	100.0	200	100.0	10	37	185

Table 59: Assessment Data



Fig. 58: Floor Plan



Plot N19 - Level 20

ROOM REF.	ROOM USE	DAYLIGHT							SUNLIGHT		
		MEDIAN DAYLIGHT FACTOR	TARGET (LONDON) (VERTICAL)	EN SPATIAL DAYLIGHT AUTONOMY percentage of room achieving target illuminance for 2190 hrs (50% of daylit hours)					MINUTES		
				100	150	200	TARGET	RELEVANT ENSDA	1 FEB	25 FEB	21 MAR
N19 - LEVEL 20											
1685	BEDROOM	1.6	0.7	100.0	100.0	91.4	100	100.0	0	9	94
1686	BEDROOM	1.5	0.7	100.0	100.0	90.7	100	100.0	0	0	79
1687	L/K/D	0.9	1.4	71.9	57.4	47.8	200	47.8	0	9	79
1688	BEDROOM	1.6	0.7	100.0	100.0	96.9	100	100.0	0	0	64
1689	BEDROOM	1.5	0.7	100.0	100.0	98.4	100	100.0	0	6	65
1690	L/K/D	1.4	1.4	100.0	81.8	64.6	200	64.6	103	68	51
1691	BEDROOM	4.1	0.7	100.0	100.0	100.0	100	100.0	383	338	319
1692	L/K/D	1.0	1.4	99.2	79.6	45.1	200	45.1	197	110	37
1693	BEDROOM	2.4	0.7	100.0	100.0	100.0	100	100.0	383	340	317
1694	L/K/D	0.9	1.4	98.4	67.6	42.4	200	42.4	210	117	48
1695	BEDROOM	2.5	0.7	100.0	100.0	100.0	100	100.0	366	337	334
1696	L/K/D	3.9	1.4	100.0	100.0	100.0	200	100.0	494	528	469
1697	BEDROOM	2.5	0.7	100.0	100.0	100.0	100	100.0	340	377	357
1698	BEDROOM	2.4	0.7	100.0	100.0	100.0	100	100.0	406	438	388
1699	L/K/D	1.0	1.4	93.8	68.6	51.4	200	51.4	247	219	129
1700	BEDROOM	3.1	0.7	100.0	100.0	100.0	100	100.0	411	436	377
1701	BEDROOM	2.7	0.7	100.0	100.0	100.0	100	100.0	340	370	335
1702	L/K/D	3.6	1.4	100.0	100.0	100.0	200	100.0	416	428	372
1703	BEDROOM	4.9	0.7	100.0	100.0	100.0	100	100.0	153	181	177
1704	L/K/D	1.5	1.4	100.0	75.3	60.2	200	60.2	53	76	81
1705	L/K/D	1.7	1.4	100.0	95.2	66.1	200	66.1	25	52	81
1706	BEDROOM	2.3	0.7	100.0	100.0	100.0	100	100.0	47	70	94
1707	BEDROOM	2.3	0.7	100.0	100.0	100.0	100	100.0	0	0	30
1708	L/K/D	4.2	1.4	100.0	100.0	100.0	200	100.0	10	37	210

Table 60: Assessment Data

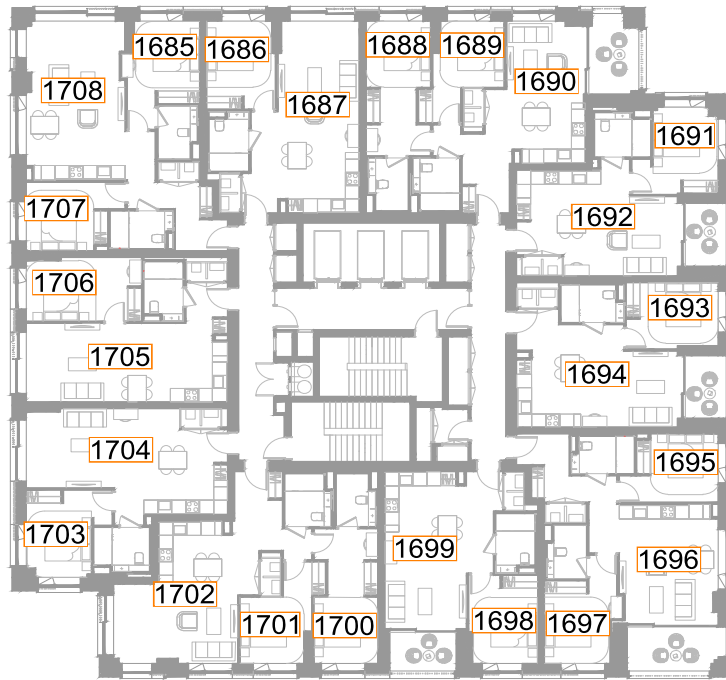

Fig. 59: Floor Plan



Plot N19 - Level 21

ROOM REF.	ROOM USE	DAYLIGHT							SUNLIGHT		
		MEDIAN DAYLIGHT FACTOR	TARGET (LONDON) (VERTICAL)	EN SPATIAL DAYLIGHT AUTONOMY percentage of room achieving target illuminance for 2190 hrs (50% of daylit hours)					MINUTES		
				100	150	200	TARGET	RELEVANT ENSDA	1 FEB	25 FEB	21 MAR
N19 - LEVEL 21											
1709	BEDROOM	1.6	0.7	100.0	100.0	94.3	100	100.0	0	9	103
1710	BEDROOM	1.5	0.7	100.0	100.0	95.4	100	100.0	0	0	87
1711	L/K/D	0.9	1.4	72.3	58.2	48.0	200	48.0	0	9	88
1712	BEDROOM	1.6	0.7	100.0	100.0	96.9	100	100.0	0	0	73
1713	BEDROOM	1.5	0.7	100.0	100.0	99.2	100	100.0	0	12	74
1714	L/K/D	1.5	1.4	100.0	85.4	66.0	200	66.0	94	76	60
1715	BEDROOM	4.2	0.7	100.0	100.0	100.0	100	100.0	389	345	321
1716	L/K/D	1.0	1.4	99.8	82.0	45.3	200	45.3	206	117	39
1717	BEDROOM	2.5	0.7	100.0	100.0	100.0	100	100.0	385	347	319
1718	L/K/D	1.0	1.4	99.2	67.4	41.9	200	41.9	210	124	51
1719	BEDROOM	2.6	0.7	100.0	100.0	100.0	100	100.0	366	341	337
1720	L/K/D	4.0	1.4	100.0	100.0	100.0	200	100.0	494	528	471
1721	BEDROOM	2.6	0.7	100.0	100.0	100.0	100	100.0	340	377	357
1722	BEDROOM	2.5	0.7	100.0	100.0	100.0	100	100.0	406	438	388
1723	L/K/D	1.1	1.4	95.2	71.2	51.4	200	51.4	247	219	129
1724	BEDROOM	3.2	0.7	100.0	100.0	100.0	100	100.0	411	436	379
1725	BEDROOM	2.8	0.7	100.0	100.0	100.0	100	100.0	340	370	336
1726	L/K/D	3.6	1.4	100.0	100.0	100.0	200	100.0	416	428	373
1727	BEDROOM	5.0	0.7	100.0	100.0	100.0	100	100.0	153	181	182
1728	L/K/D	1.6	1.4	100.0	76.5	61.1	200	61.1	53	76	93
1729	L/K/D	1.7	1.4	100.0	96.1	66.5	200	66.5	25	52	94
1730	BEDROOM	2.4	0.7	100.0	100.0	100.0	100	100.0	47	70	108
1731	BEDROOM	2.4	0.7	100.0	100.0	100.0	100	100.0	0	0	49
1732	L/K/D	4.3	1.4	100.0	100.0	100.0	200	100.0	10	37	235

Table 61: Assessment Data

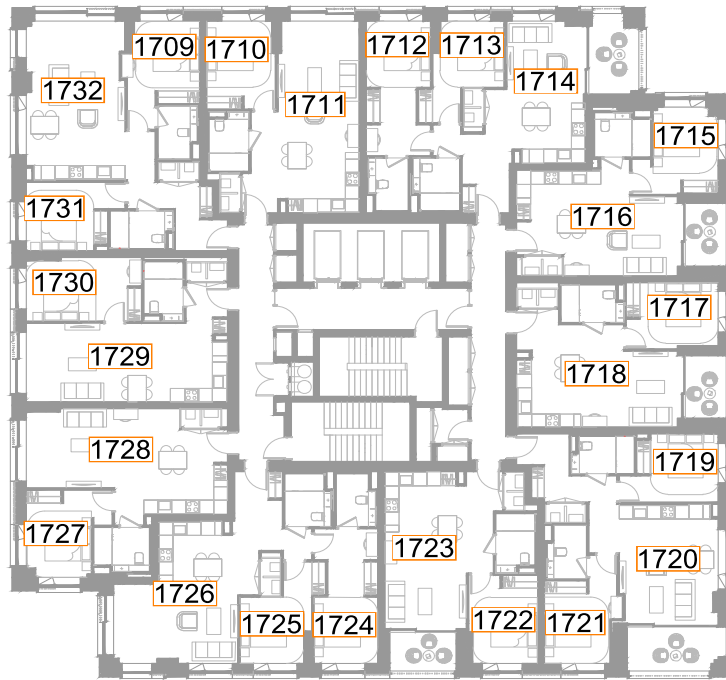

Fig. 60: Floor Plan



Plot N19 - Level 22

ROOM REF.	ROOM USE	DAYLIGHT							SUNLIGHT		
		MEDIAN DAYLIGHT FACTOR	TARGET (LONDON) (VERTICAL)	EN SPATIAL DAYLIGHT AUTONOMY percentage of room achieving target illuminance for 2190 hrs (50% of daylit hours)					MINUTES		
				100	150	200	TARGET	RELEVANT ENSDA	1 FEB	25 FEB	21 MAR
N19 - LEVEL 22											
1733	BEDROOM	1.6	0.7	100.0	100.0	93.6	100	100.0	0	9	112
1734	BEDROOM	1.6	0.7	100.0	100.0	98.0	100	100.0	0	0	97
1735	L/K/D	0.9	1.4	72.9	59.5	48.8	200	48.8	0	9	97
1736	BEDROOM	1.7	0.7	100.0	100.0	99.2	100	100.0	0	0	82
1737	BEDROOM	1.6	0.7	100.0	100.0	100.0	100	100.0	0	12	84
1738	L/K/D	1.5	1.4	100.0	87.3	66.6	200	66.6	89	82	69
1739	BEDROOM	4.4	0.7	100.0	100.0	100.0	100	100.0	380	353	354
1740	L/K/D	1.0	1.4	99.8	84.4	46.9	200	46.9	214	125	41
1741	BEDROOM	2.5	0.7	100.0	100.0	100.0	100	100.0	393	355	321
1742	L/K/D	1.0	1.4	99.4	70.5	42.6	200	42.6	215	131	53
1743	BEDROOM	2.7	0.7	100.0	100.0	100.0	100	100.0	366	348	339
1744	L/K/D	4.1	1.4	100.0	100.0	100.0	200	100.0	494	534	474
1745	BEDROOM	2.6	0.7	100.0	100.0	100.0	100	100.0	340	377	357
1746	BEDROOM	2.5	0.7	100.0	100.0	100.0	100	100.0	406	438	389
1747	L/K/D	1.1	1.4	96.4	73.6	53.8	200	53.8	247	219	131
1748	BEDROOM	3.3	0.7	100.0	100.0	100.0	100	100.0	411	436	380
1749	BEDROOM	2.8	0.7	100.0	100.0	100.0	100	100.0	340	370	341
1750	L/K/D	3.8	1.4	100.0	100.0	100.0	200	100.0	416	428	378
1751	BEDROOM	5.0	0.7	100.0	100.0	100.0	100	100.0	153	181	190
1752	L/K/D	1.6	1.4	100.0	77.6	63.3	200	63.3	53	76	106
1753	L/K/D	1.8	1.4	100.0	97.3	67.4	200	67.4	25	52	112
1754	BEDROOM	2.4	0.7	100.0	100.0	100.0	100	100.0	47	70	124
1755	BEDROOM	2.4	0.7	100.0	100.0	100.0	100	100.0	0	0	62
1756	L/K/D	4.4	1.4	100.0	100.0	100.0	200	100.0	10	38	252

Table 62: Assessment Data

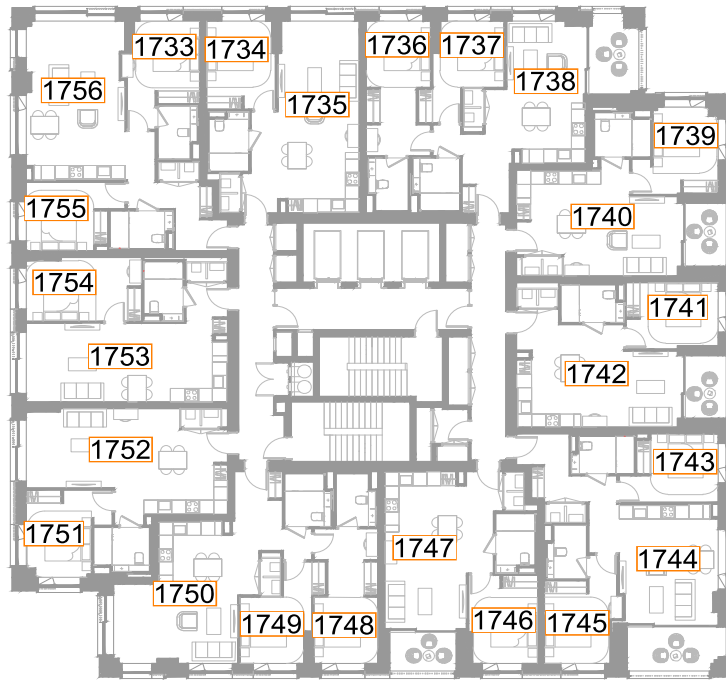

Fig. 61: Floor Plan



Plot N19 - Level 23

ROOM REF.	ROOM USE	DAYLIGHT							SUNLIGHT		
		MEDIAN DAYLIGHT FACTOR	TARGET (LONDON) (VERTICAL)	EN SPATIAL DAYLIGHT AUTONOMY percentage of room achieving target illuminance for 2190 hrs (50% of daylit hours)					MINUTES		
				100	150	200	TARGET	RELEVANT ENSDA	1 FEB	25 FEB	21 MAR
N19 - LEVEL 23											
1757	BEDROOM	1.7	0.7	100.0	100.0	95.7	100	100.0	0	10	122
1758	BEDROOM	1.6	0.7	100.0	100.0	98.0	100	100.0	0	0	106
1759	L/K/D	1.0	1.4	74.4	60.1	49.7	200	49.7	0	10	107
1760	BEDROOM	1.7	0.7	100.0	100.0	100.0	100	100.0	0	0	92
1761	BEDROOM	1.6	0.7	100.0	100.0	100.0	100	100.0	0	12	94
1762	L/K/D	1.6	1.4	100.0	89.2	68.0	200	68.0	89	82	79
1763	BEDROOM	4.4	0.7	100.0	100.0	100.0	100	100.0	372	358	365
1764	L/K/D	1.0	1.4	100.0	85.0	47.3	200	47.3	206	133	80
1765	BEDROOM	2.6	0.7	100.0	100.0	100.0	100	100.0	391	363	327
1766	L/K/D	1.0	1.4	99.2	71.9	43.4	200	43.4	215	139	60
1767	BEDROOM	2.7	0.7	100.0	100.0	100.0	100	100.0	366	356	342
1768	L/K/D	4.2	1.4	100.0	100.0	100.0	200	100.0	494	541	477
1769	BEDROOM	2.6	0.7	100.0	100.0	100.0	100	100.0	340	377	360
1770	BEDROOM	2.5	0.7	100.0	100.0	100.0	100	100.0	406	438	390
1771	L/K/D	1.1	1.4	96.9	73.6	56.2	200	56.2	247	219	135
1772	BEDROOM	3.3	0.7	100.0	100.0	100.0	100	100.0	411	436	386
1773	BEDROOM	2.9	0.7	100.0	100.0	100.0	100	100.0	340	370	346
1774	L/K/D	3.8	1.4	100.0	100.0	100.0	200	100.0	416	428	385
1775	BEDROOM	5.1	0.7	100.0	100.0	100.0	100	100.0	153	181	207
1776	L/K/D	1.6	1.4	100.0	79.4	63.8	200	63.8	53	76	125
1777	L/K/D	1.8	1.4	100.0	99.1	67.9	200	67.9	25	52	127
1778	BEDROOM	2.4	0.7	100.0	100.0	100.0	100	100.0	47	70	141
1779	BEDROOM	2.5	0.7	100.0	100.0	100.0	100	100.0	0	0	74
1780	L/K/D	4.5	1.4	100.0	100.0	100.0	200	100.0	10	39	269

Table 63: Assessment Data

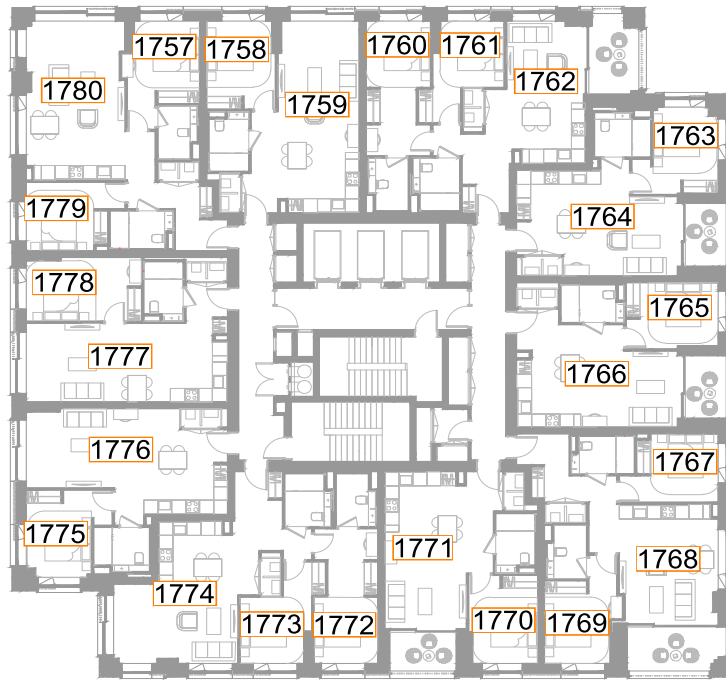

Fig. 62: Floor Plan



Plot N19 - Level 24

ROOM REF.	ROOM USE	DAYLIGHT							SUNLIGHT		
		MEDIAN DAYLIGHT FACTOR	TARGET (LONDON) (VERTICAL)	EN SPATIAL DAYLIGHT AUTONOMY percentage of room achieving target illuminance for 2190 hrs (50% of daylit hours)					MINUTES		
				100	150	200	TARGET	RELEVANT ENSDA	1 FEB	25 FEB	21 MAR
N19 - LEVEL 24											
1781	BEDROOM	1.7	0.7	100.0	100.0	96.4	100	100.0	0	12	132
1782	BEDROOM	1.6	0.7	100.0	100.0	98.7	100	100.0	0	0	116
1783	L/K/D	1.0	1.4	75.7	61.0	50.8	200	50.8	0	11	117
1784	BEDROOM	1.8	0.7	100.0	100.0	100.0	100	100.0	0	0	103
1785	BEDROOM	1.7	0.7	100.0	100.0	100.0	100	100.0	0	13	104
1786	L/K/D	1.6	1.4	100.0	90.9	70.4	200	70.4	89	82	90
1787	BEDROOM	4.6	0.7	100.0	100.0	100.0	100	100.0	372	358	375
1788	L/K/D	1.1	1.4	100.0	85.4	49.1	200	49.1	197	134	90
1789	BEDROOM	2.7	0.7	100.0	100.0	100.0	100	100.0	383	367	368
1790	L/K/D	1.0	1.4	99.8	74.2	45.0	200	45.0	210	147	77
1791	BEDROOM	2.8	0.7	100.0	100.0	100.0	100	100.0	366	364	350
1792	L/K/D	4.3	1.4	100.0	100.0	100.0	200	100.0	494	549	481
1793	BEDROOM	2.7	0.7	100.0	100.0	100.0	100	100.0	340	377	361
1794	BEDROOM	2.6	0.7	100.0	100.0	100.0	100	100.0	406	438	396
1795	L/K/D	1.1	1.4	97.4	76.2	56.2	200	56.2	247	219	141
1796	BEDROOM	3.3	0.7	100.0	100.0	100.0	100	100.0	411	436	392
1797	BEDROOM	2.9	0.7	100.0	100.0	100.0	100	100.0	340	370	352
1798	L/K/D	3.9	1.4	100.0	100.0	100.0	200	100.0	416	428	400
1799	BEDROOM	5.3	0.7	100.0	100.0	100.0	100	100.0	153	181	224
1800	L/K/D	1.7	1.4	100.0	80.7	64.2	200	64.2	53	76	140
1801	L/K/D	1.9	1.4	100.0	99.3	70.0	200	70.0	25	52	139
1802	BEDROOM	2.5	0.7	100.0	100.0	100.0	100	100.0	47	70	151
1803	BEDROOM	2.5	0.7	100.0	100.0	100.0	100	100.0	0	0	82
1804	L/K/D	4.6	1.4	100.0	100.0	100.0	200	100.0	10	40	286

Table 64: Assessment Data

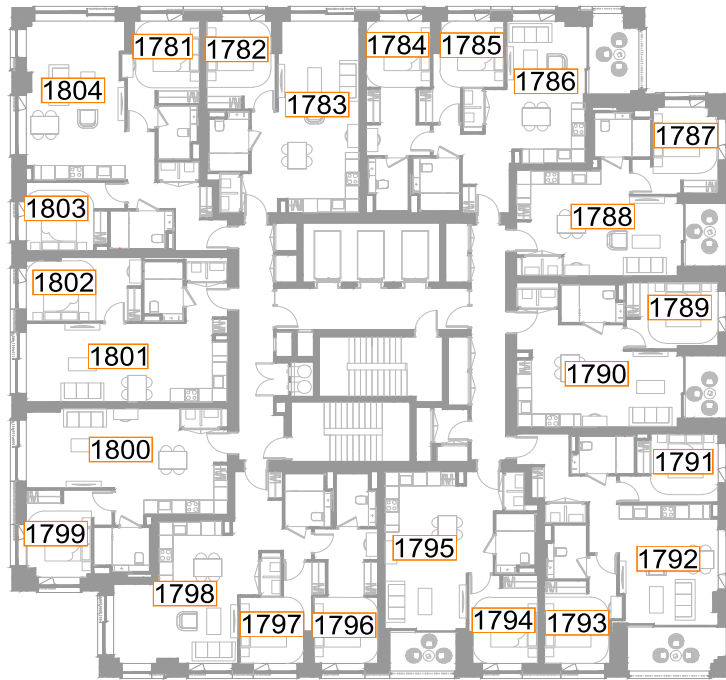

Fig. 63: Floor Plan



Plot N19 - Level 25

ROOM REF.	ROOM USE	DAYLIGHT							SUNLIGHT		
		MEDIAN DAYLIGHT FACTOR	TARGET (LONDON) (VERTICAL)	EN SPATIAL DAYLIGHT AUTONOMY percentage of room achieving target illuminance for 2190 hrs (50% of daylit hours)					MINUTES		
				100	150	200	TARGET	RELEVANT ENSDA	1 FEB	25 FEB	21 MAR
N19 - LEVEL 25											
1805	BEDROOM	1.8	0.7	100.0	100.0	97.1	100	100.0	4	13	142
1806	BEDROOM	1.7	0.7	100.0	100.0	100.0	100	100.0	0	0	127
1807	L/K/D	1.0	1.4	76.3	62.0	52.0	200	52.0	2	12	128
1808	BEDROOM	1.8	0.7	100.0	100.0	100.0	100	100.0	0	0	114
1809	BEDROOM	1.7	0.7	100.0	100.0	100.0	100	100.0	0	14	116
1810	L/K/D	1.7	1.4	100.0	92.3	71.3	200	71.3	92	82	101
1811	BEDROOM	4.7	0.7	100.0	100.0	100.0	100	100.0	372	358	387
1812	L/K/D	1.1	1.4	100.0	87.4	49.9	200	49.9	197	134	101
1813	BEDROOM	2.7	0.7	100.0	100.0	100.0	100	100.0	383	367	379
1814	L/K/D	1.0	1.4	99.8	76.2	45.3	200	45.3	210	147	106
1815	BEDROOM	2.9	0.7	100.0	100.0	100.0	100	100.0	366	367	389
1816	L/K/D	4.4	1.4	100.0	100.0	100.0	200	100.0	494	557	498
1817	BEDROOM	2.8	0.7	100.0	100.0	100.0	100	100.0	340	377	367
1818	BEDROOM	2.6	0.7	100.0	100.0	100.0	100	100.0	406	438	402
1819	L/K/D	1.2	1.4	98.1	78.6	58.3	200	58.3	247	219	148
1820	BEDROOM	3.4	0.7	100.0	100.0	100.0	100	100.0	411	436	398
1821	BEDROOM	3.0	0.7	100.0	100.0	100.0	100	100.0	340	370	361
1822	L/K/D	4.0	1.4	100.0	100.0	100.0	200	100.0	416	428	418
1823	BEDROOM	5.2	0.7	100.0	100.0	100.0	100	100.0	153	181	240
1824	L/K/D	1.7	1.4	100.0	82.8	65.5	200	65.5	53	76	150
1825	L/K/D	1.9	1.4	100.0	99.6	70.7	200	70.7	25	52	147
1826	BEDROOM	2.5	0.7	100.0	100.0	100.0	100	100.0	47	70	159
1827	BEDROOM	2.6	0.7	100.0	100.0	100.0	100	100.0	0	0	91
1828	L/K/D	4.7	1.4	100.0	100.0	100.0	200	100.0	10	47	297

Table 65: Assessment Data

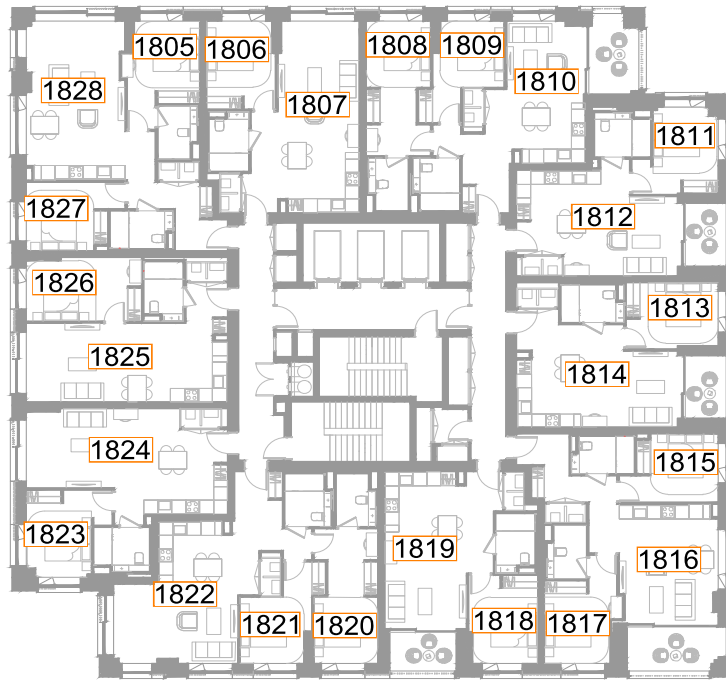

Fig. 64: Floor Plan



Plot N19 - Level 26

ROOM REF.	ROOM USE	DAYLIGHT							SUNLIGHT		
		MEDIAN DAYLIGHT FACTOR	TARGET (LONDON) (VERTICAL)	EN SPATIAL DAYLIGHT AUTONOMY percentage of room achieving target illuminance for 2190 hrs (50% of daylit hours)					MINUTES		
				100	150	200	TARGET	RELEVANT ENSDA	1 FEB	25 FEB	21 MAR
N19 - LEVEL 26											
1829	BEDROOM	1.8	0.7	100.0	100.0	97.1	100	100.0	12	24	153
1830	BEDROOM	1.7	0.7	100.0	100.0	100.0	100	100.0	0	6	138
1831	L/K/D	1.0	1.4	77.8	63.3	52.7	200	52.7	10	18	139
1832	BEDROOM	1.9	0.7	100.0	100.0	100.0	100	100.0	0	0	125
1833	BEDROOM	1.8	0.7	100.0	100.0	100.0	100	100.0	6	15	127
1834	L/K/D	1.8	1.4	100.0	92.5	73.5	200	73.5	100	84	113
1835	BEDROOM	4.8	0.7	100.0	100.0	100.0	100	100.0	378	359	399
1836	L/K/D	1.1	1.4	100.0	90.2	52.3	200	52.3	197	134	113
1837	BEDROOM	2.7	0.7	100.0	100.0	100.0	100	100.0	383	367	390
1838	L/K/D	1.0	1.4	99.8	75.4	46.5	200	46.5	210	147	117
1839	BEDROOM	2.9	0.7	100.0	100.0	100.0	100	100.0	366	367	400
1840	L/K/D	4.6	1.4	100.0	100.0	100.0	200	100.0	494	557	540
1841	BEDROOM	2.9	0.7	100.0	100.0	100.0	100	100.0	340	377	374
1842	BEDROOM	2.7	0.7	100.0	100.0	100.0	100	100.0	406	438	410
1843	L/K/D	1.2	1.4	98.1	80.0	58.3	200	58.3	247	219	156
1844	BEDROOM	3.4	0.7	100.0	100.0	100.0	100	100.0	411	436	408
1845	BEDROOM	3.0	0.7	100.0	100.0	100.0	100	100.0	340	370	370
1846	L/K/D	4.1	1.4	100.0	100.0	100.0	200	100.0	416	428	432
1847	BEDROOM	5.4	0.7	100.0	100.0	100.0	100	100.0	153	181	249
1848	L/K/D	1.8	1.4	100.0	84.5	65.0	200	65.0	53	76	159
1849	L/K/D	2.0	1.4	100.0	100.0	71.6	200	71.6	25	54	155
1850	BEDROOM	2.5	0.7	100.0	100.0	100.0	100	100.0	47	72	167
1851	BEDROOM	2.6	0.7	100.0	100.0	100.0	100	100.0	0	0	95
1852	L/K/D	4.8	1.4	100.0	100.0	100.0	200	100.0	11	61	311

Table 66: Assessment Data

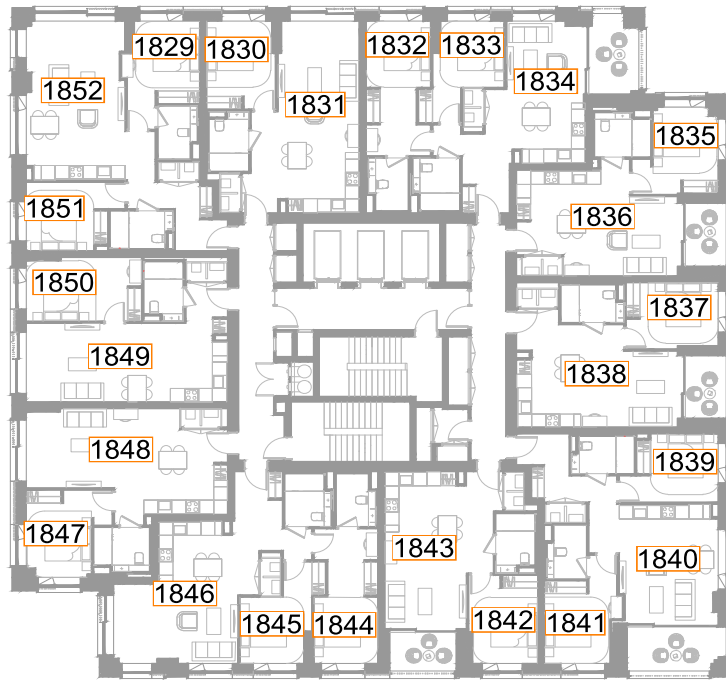

Fig. 65: Floor Plan



Plot N19 - Level 27

ROOM REF.	ROOM USE	DAYLIGHT							SUNLIGHT		
		MEDIAN DAYLIGHT FACTOR	TARGET (LONDON) (VERTICAL)	EN SPATIAL DAYLIGHT AUTONOMY percentage of room achieving target illuminance for 2190 hrs (50% of daylit hours)					MINUTES		
				100	150	200	TARGET	RELEVANT ENSDA	1 FEB	25 FEB	21 MAR
N19 - LEVEL 27											
1853	BEDROOM	1.8	0.7	100.0	100.0	98.6	100	100.0	21	48	187
1854	BEDROOM	1.8	0.7	100.0	100.0	100.0	100	100.0	0	17	150
1855	L/K/D	1.1	1.4	78.3	64.2	53.1	200	53.1	18	30	151
1856	BEDROOM	2.0	0.7	100.0	100.0	100.0	100	100.0	0	11	137
1857	BEDROOM	1.8	0.7	100.0	100.0	100.0	100	100.0	15	24	139
1858	L/K/D	1.8	1.4	100.0	94.2	76.2	200	76.2	109	91	126
1859	BEDROOM	4.9	0.7	100.0	100.0	100.0	100	100.0	387	361	411
1860	L/K/D	1.1	1.4	100.0	91.2	52.7	200	52.7	203	135	125
1861	BEDROOM	2.8	0.7	100.0	100.0	100.0	100	100.0	386	367	402
1862	L/K/D	1.1	1.4	99.8	77.7	46.9	200	46.9	210	147	129
1863	BEDROOM	2.9	0.7	100.0	100.0	100.0	100	100.0	366	367	411
1864	L/K/D	4.7	1.4	100.0	100.0	100.0	200	100.0	494	557	559
1865	BEDROOM	2.9	0.7	100.0	100.0	100.0	100	100.0	340	377	381
1866	BEDROOM	2.7	0.7	100.0	100.0	100.0	100	100.0	406	438	419
1867	L/K/D	1.2	1.4	98.6	82.6	58.8	200	58.8	247	219	165
1868	BEDROOM	3.5	0.7	100.0	100.0	100.0	100	100.0	411	436	417
1869	BEDROOM	3.1	0.7	100.0	100.0	100.0	100	100.0	340	370	382
1870	L/K/D	4.2	1.4	100.0	100.0	100.0	200	100.0	416	428	439
1871	BEDROOM	5.5	0.7	100.0	100.0	100.0	100	100.0	153	181	260
1872	L/K/D	1.8	1.4	100.0	87.4	66.2	200	66.2	53	77	166
1873	L/K/D	2.0	1.4	100.0	100.0	72.3	200	72.3	25	56	158
1874	BEDROOM	2.6	0.7	100.0	100.0	100.0	100	100.0	47	76	167
1875	BEDROOM	2.7	0.7	100.0	100.0	100.0	100	100.0	0	0	95
1876	L/K/D	4.9	1.4	100.0	100.0	100.0	200	100.0	17	99	334

Table 67: Assessment Data

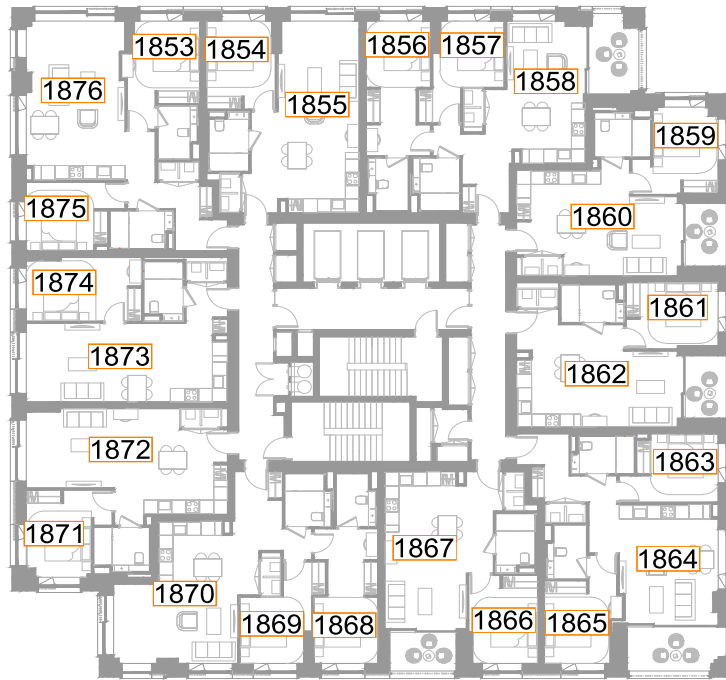

Fig. 66: Floor Plan



Plot N19 - Level 28

ROOM REF.	ROOM USE	DAYLIGHT							SUNLIGHT		
		MEDIAN DAYLIGHT FACTOR	TARGET (LONDON) (VERTICAL)	EN SPATIAL DAYLIGHT AUTONOMY percentage of room achieving target illuminance for 2190 hrs (50% of daylit hours)					MINUTES		
				100	150	200	TARGET	RELEVANT ENSDA	1 FEB	25 FEB	21 MAR
N19 - LEVEL 28											
1877	BEDROOM	1.9	0.7	100.0	100.0	99.3	100	100.0	21	77	187
1878	BEDROOM	1.9	0.7	100.0	100.0	100.0	100	100.0	0	46	179
1879	L/K/D	1.1	1.4	79.8	64.8	54.4	200	54.4	22	58	163
1880	BEDROOM	2.0	0.7	100.0	100.0	100.0	100	100.0	0	25	149
1881	BEDROOM	1.9	0.7	100.0	100.0	100.0	100	100.0	22	38	152
1882	L/K/D	1.9	1.4	100.0	95.6	77.9	200	77.9	118	105	139
1883	BEDROOM	5.0	0.7	100.0	100.0	100.0	100	100.0	396	368	424
1884	L/K/D	1.1	1.4	100.0	92.0	53.5	200	53.5	212	138	137
1885	BEDROOM	2.9	0.7	100.0	100.0	100.0	100	100.0	395	370	415
1886	L/K/D	1.1	1.4	99.4	80.6	47.7	200	47.7	215	148	140
1887	BEDROOM	3.0	0.7	100.0	100.0	100.0	100	100.0	367	367	423
1888	L/K/D	4.8	1.4	100.0	100.0	100.0	200	100.0	494	557	579
1889	BEDROOM	3.0	0.7	100.0	100.0	100.0	100	100.0	340	377	392
1890	BEDROOM	2.8	0.7	100.0	100.0	100.0	100	100.0	406	438	426
1891	L/K/D	1.3	1.4	99.0	83.6	59.5	200	59.5	247	219	175
1892	BEDROOM	3.6	0.7	100.0	100.0	100.0	100	100.0	411	436	426
1893	BEDROOM	3.2	0.7	100.0	100.0	100.0	100	100.0	340	370	390
1894	L/K/D	4.3	1.4	100.0	100.0	100.0	200	100.0	416	428	447
1895	BEDROOM	5.6	0.7	100.0	100.0	100.0	100	100.0	153	183	267
1896	L/K/D	1.9	1.4	100.0	88.1	67.2	200	67.2	53	84	167
1897	L/K/D	2.1	1.4	100.0	100.0	73.0	200	73.0	25	63	158
1898	BEDROOM	2.6	0.7	100.0	100.0	100.0	100	100.0	47	83	167
1899	BEDROOM	2.7	0.7	100.0	100.0	100.0	100	100.0	0	0	95
1900	L/K/D	5.0	1.4	100.0	100.0	100.0	200	100.0	17	128	334

Table 68: Assessment Data

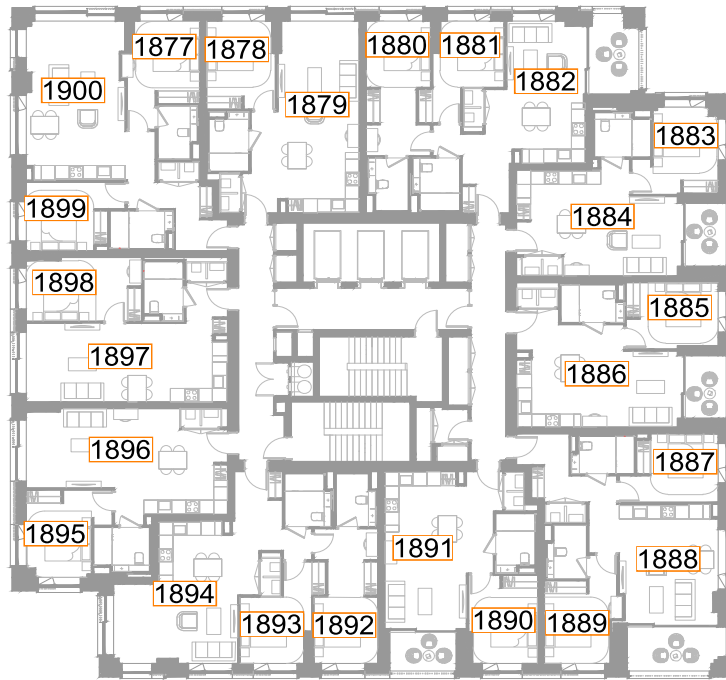

Fig. 67: Floor Plan



Plot N19 - Level 29

ROOM REF.	ROOM USE	DAYLIGHT							SUNLIGHT		
		MEDIAN DAYLIGHT FACTOR	TARGET (LONDON) (VERTICAL)	EN SPATIAL DAYLIGHT AUTONOMY percentage of room achieving target illuminance for 2190 hrs (50% of daylit hours)					MINUTES		
				100	150	200	TARGET	RELEVANT ENSDA	1 FEB	25 FEB	21 MAR
N19 - LEVEL 29											
1901	BEDROOM	1.9	0.7	100.0	100.0	100.0	100	100.0	21	88	187
1902	BEDROOM	1.9	0.7	100.0	100.0	100.0	100	100.0	0	65	179
1903	L/K/D	1.1	1.4	80.6	65.7	55.4	200	55.4	22	85	186
1904	BEDROOM	2.1	0.7	100.0	100.0	100.0	100	100.0	0	58	179
1905	BEDROOM	2.0	0.7	100.0	100.0	100.0	100	100.0	22	71	165
1906	L/K/D	2.0	1.4	100.0	97.2	80.4	200	80.4	125	127	152
1907	BEDROOM	5.1	0.7	100.0	100.0	100.0	100	100.0	406	383	438
1908	L/K/D	1.2	1.4	100.0	93.8	55.9	200	55.9	222	150	150
1909	BEDROOM	2.9	0.7	100.0	100.0	100.0	100	100.0	405	376	427
1910	L/K/D	1.1	1.4	99.8	81.0	48.6	200	48.6	224	151	153
1911	BEDROOM	3.0	0.7	100.0	100.0	100.0	100	100.0	376	370	435
1912	L/K/D	4.9	1.4	100.0	100.0	100.0	200	100.0	497	557	598
1913	BEDROOM	3.0	0.7	100.0	100.0	100.0	100	100.0	340	377	399
1914	BEDROOM	2.9	0.7	100.0	100.0	100.0	100	100.0	406	438	437
1915	L/K/D	1.3	1.4	99.3	85.0	61.0	200	61.0	247	219	183
1916	BEDROOM	3.6	0.7	100.0	100.0	100.0	100	100.0	411	436	435
1917	BEDROOM	3.2	0.7	100.0	100.0	100.0	100	100.0	340	370	399
1918	L/K/D	4.4	1.4	100.0	100.0	100.0	200	100.0	416	428	457
1919	BEDROOM	5.6	0.7	100.0	100.0	100.0	100	100.0	153	189	271
1920	L/K/D	1.9	1.4	100.0	88.9	67.6	200	67.6	53	91	167
1921	L/K/D	2.1	1.4	100.0	100.0	73.2	200	73.2	25	74	158
1922	BEDROOM	2.7	0.7	100.0	100.0	100.0	100	100.0	47	92	167
1923	BEDROOM	2.7	0.7	100.0	100.0	100.0	100	100.0	0	3	95
1924	L/K/D	5.1	1.4	100.0	100.0	100.0	200	100.0	17	148	334

Table 69: Assessment Data

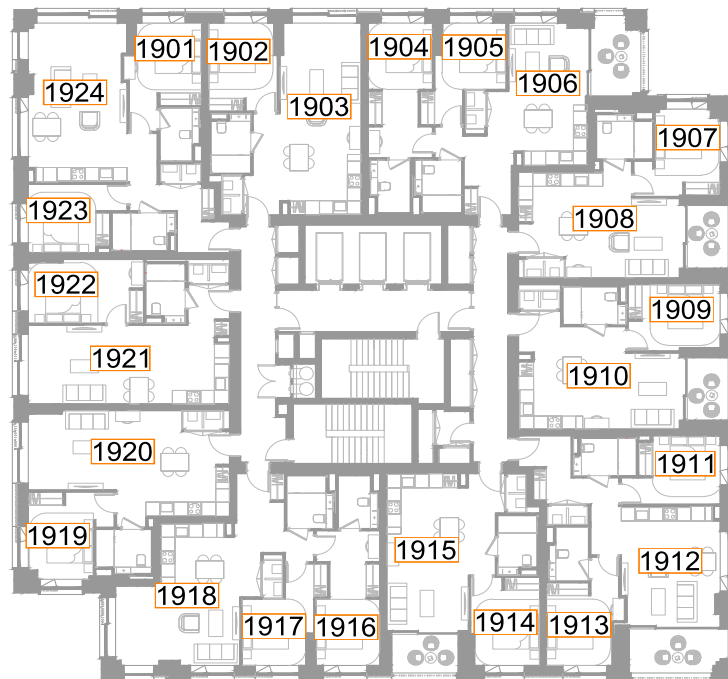

Fig. 68: Floor Plan



Plot N19 - Level 30

ROOM REF.	ROOM USE	DAYLIGHT							SUNLIGHT		
		MEDIAN DAYLIGHT FACTOR	TARGET (LONDON) (VERTICAL)	EN SPATIAL DAYLIGHT AUTONOMY percentage of room achieving target illuminance for 2190 hrs (50% of daylit hours)					MINUTES		
				100	150	200	TARGET	RELEVANT ENSDA	1 FEB	25 FEB	21 MAR
N19 - LEVEL 30											
1925	BEDROOM	2.0	0.7	100.0	100.0	100.0	100	100.0	21	101	187
1926	BEDROOM	2.0	0.7	100.0	100.0	100.0	100	100.0	0	78	179
1927	L/K/D	1.2	1.4	83.8	67.4	55.9	200	55.9	22	98	186
1928	BEDROOM	1.3	0.7	100.0	88.7	66.7	100	100.0	0	76	179
1929	BEDROOM	1.9	0.7	100.0	100.0	100.0	100	100.0	0	74	178
1930	L/K/D	3.6	1.4	100.0	100.0	100.0	200	100.0	390	430	480
1931	BEDROOM	2.1	0.7	100.0	100.0	100.0	100	100.0	377	382	448
1932	L/K/D	3.9	1.4	100.0	100.0	100.0	200	100.0	419	405	447
1933	L/K/D	6.9	1.4	100.0	100.0	100.0	200	100.0	508	562	684
1934	BEDROOM	2.0	0.7	100.0	100.0	100.0	100	100.0	341	378	410
1935	BEDROOM	2.0	0.7	100.0	100.0	100.0	100	100.0	341	376	410
1936	L/K/D	4.0	1.4	100.0	100.0	100.0	200	100.0	400	421	441
1937	L/K/D	7.2	1.4	100.0	100.0	100.0	200	100.0	424	433	457
1938	BEDROOM	2.9	0.7	100.0	100.0	100.0	100	100.0	0	1	85
1939	L/K/D	2.1	1.4	100.0	98.4	72.3	200	72.3	25	82	158
1940	BEDROOM	2.7	0.7	100.0	100.0	100.0	100	100.0	47	102	167
1941	BEDROOM	2.8	0.7	100.0	100.0	100.0	100	100.0	0	13	95
1942	L/K/D	5.7	1.4	100.0	100.0	100.0	200	100.0	11	163	328

Table 70: Assessment Data

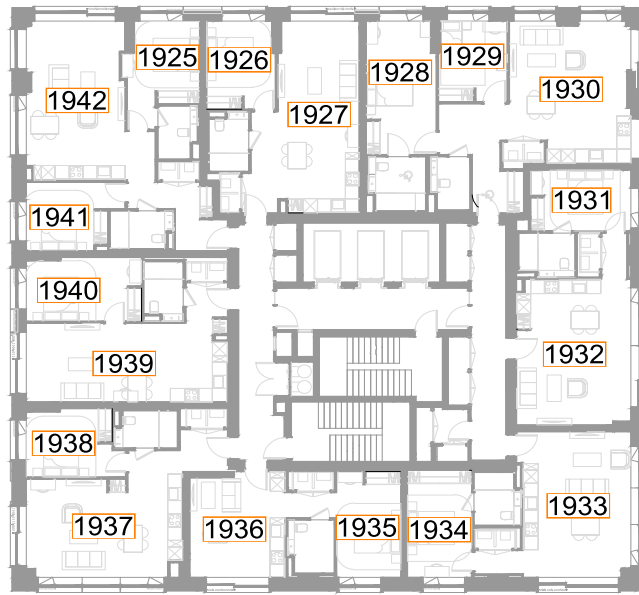

Fig. 69: Floor Plan



Plot N19 - Level 31

ROOM REF.	ROOM USE	DAYLIGHT							SUNLIGHT		
		MEDIAN DAYLIGHT FACTOR	TARGET (LONDON) (VERTICAL)	EN SPATIAL DAYLIGHT AUTONOMY percentage of room achieving target illuminance for 2190 hrs (50% of daylit hours)					MINUTES		
				100	150	200	TARGET	RELEVANT ENSDA	1 FEB	25 FEB	21 MAR
N19 - LEVEL 31											
1943	BEDROOM	2.0	0.7	100.0	100.0	100.0	100	100.0	23	113	187
1944	BEDROOM	2.0	0.7	100.0	100.0	100.0	100	100.0	1	91	179
1945	L/K/D	1.2	1.4	85.3	68.9	57.4	200	57.4	22	111	186
1946	BEDROOM	1.4	0.7	100.0	91.4	69.8	100	100.0	0	89	179
1947	BEDROOM	1.9	0.7	100.0	100.0	100.0	100	100.0	0	87	178
1948	L/K/D	4.0	1.4	100.0	100.0	100.0	200	100.0	390	443	480
1949	BEDROOM	2.6	0.7	100.0	100.0	100.0	100	100.0	377	408	462
1950	L/K/D	5.0	1.4	100.0	100.0	100.0	200	100.0	424	421	460
1951	L/K/D	8.6	1.4	100.0	100.0	100.0	200	100.0	517	578	703
1952	BEDROOM	2.6	0.7	100.0	100.0	100.0	100	100.0	341	378	418
1953	BEDROOM	2.5	0.7	100.0	100.0	100.0	100	100.0	341	378	418
1954	L/K/D	5.1	1.4	100.0	100.0	100.0	200	100.0	400	429	441
1955	L/K/D	7.9	1.4	100.0	100.0	100.0	200	100.0	424	440	457
1956	BEDROOM	2.9	0.7	100.0	100.0	100.0	100	100.0	0	10	85
1957	L/K/D	2.2	1.4	100.0	99.5	72.7	200	72.7	25	90	158
1958	BEDROOM	2.8	0.7	100.0	100.0	100.0	100	100.0	47	110	167
1959	BEDROOM	2.8	0.7	100.0	100.0	100.0	100	100.0	0	21	95
1960	L/K/D	5.8	1.4	100.0	100.0	100.0	200	100.0	16	182	328

Table 71: Assessment Data

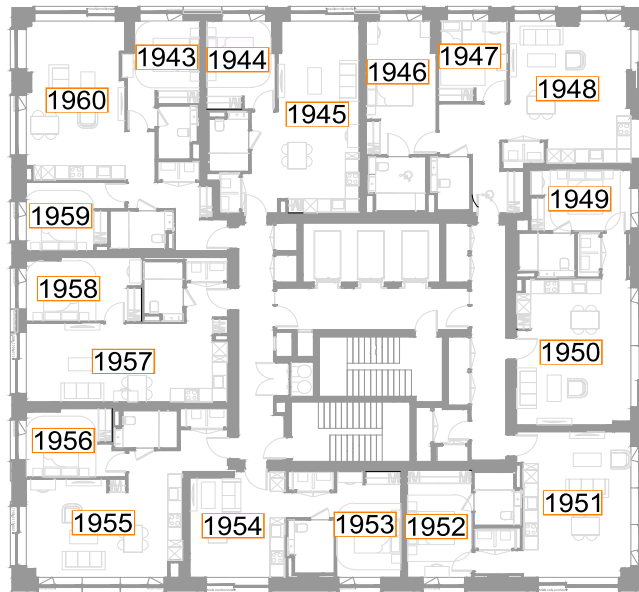

Fig. 70: Floor Plan



Plot N19 - Level 32

ROOM REF.	ROOM USE	DAYLIGHT							SUNLIGHT		
		MEDIAN DAYLIGHT FACTOR	TARGET (LONDON) (VERTICAL)	EN SPATIAL DAYLIGHT AUTONOMY percentage of room achieving target illuminance for 2190 hrs (50% of daylit hours)					MINUTES		
				100	150	200	TARGET	RELEVANT ENSDA	1 FEB	25 FEB	21 MAR
N19 - LEVEL 32											
1961	BEDROOM	2.1	0.7	100.0	100.0	100.0	100	100.0	37	125	187
1962	BEDROOM	2.1	0.7	100.0	100.0	100.0	100	100.0	13	103	179
1963	L/K/D	1.2	1.4	88.1	69.5	58.8	200	58.8	33	124	186
1964	BEDROOM	1.4	0.7	100.0	93.7	72.1	100	100.0	9	103	179
1965	BEDROOM	2.0	0.7	100.0	100.0	100.0	100	100.0	8	101	178
1966	L/K/D	4.0	1.4	100.0	100.0	100.0	200	100.0	395	457	480
1967	BEDROOM	2.6	0.7	100.0	100.0	100.0	100	100.0	377	440	476
1968	L/K/D	5.1	1.4	100.0	100.0	100.0	200	100.0	424	442	472
1969	L/K/D	8.8	1.4	100.0	100.0	100.0	200	100.0	523	594	715
1970	BEDROOM	2.6	0.7	100.0	100.0	100.0	100	100.0	341	378	418
1971	BEDROOM	2.6	0.7	100.0	100.0	100.0	100	100.0	341	378	418
1972	L/K/D	5.2	1.4	100.0	100.0	100.0	200	100.0	400	429	441
1973	L/K/D	8.1	1.4	100.0	100.0	100.0	200	100.0	424	440	457
1974	BEDROOM	3.0	0.7	100.0	100.0	100.0	100	100.0	0	10	85
1975	L/K/D	2.2	1.4	100.0	99.6	73.2	200	73.2	25	90	158
1976	BEDROOM	2.8	0.7	100.0	100.0	100.0	100	100.0	47	110	167
1977	BEDROOM	2.9	0.7	100.0	100.0	100.0	100	100.0	0	21	95
1978	L/K/D	5.9	1.4	100.0	100.0	100.0	200	100.0	30	194	328

Table 72: Assessment Data

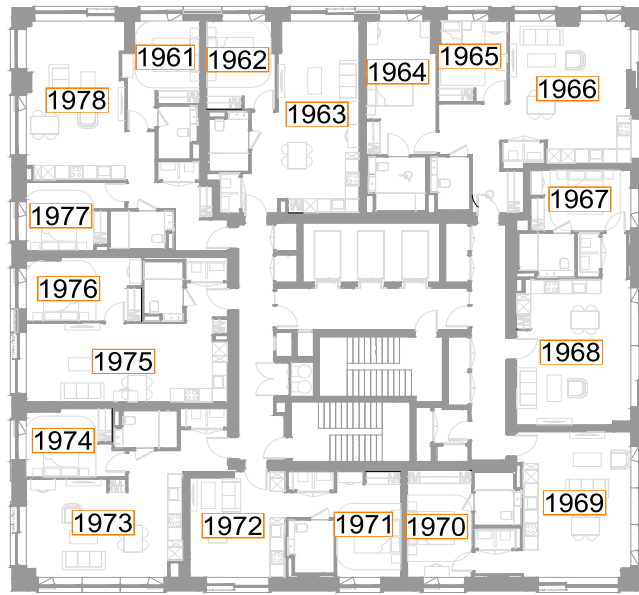

Fig. 71: Floor Plan



Plot N19 - Level 33

ROOM REF.	ROOM USE	DAYLIGHT							SUNLIGHT		
		MEDIAN DAYLIGHT FACTOR	TARGET (LONDON) (VERTICAL)	EN SPATIAL DAYLIGHT AUTONOMY percentage of room achieving target illuminance for 2190 hrs (50% of daylit hours)					MINUTES		
				100	150	200	TARGET	RELEVANT ENSDA	1 FEB	25 FEB	21 MAR
N19 - LEVEL 33											
1979	BEDROOM	2.1	0.7	100.0	100.0	100.0	100	100.0	46	133	187
1980	BEDROOM	2.1	0.7	100.0	100.0	100.0	100	100.0	21	111	179
1981	L/K/D	1.3	1.4	90.8	71.4	60.8	200	60.8	44	132	186
1982	BEDROOM	1.4	0.7	100.0	98.2	75.2	100	100.0	17	111	179
1983	BEDROOM	2.0	0.7	100.0	100.0	100.0	100	100.0	16	109	178
1984	L/K/D	4.1	1.4	100.0	100.0	100.0	200	100.0	404	465	480
1985	BEDROOM	2.7	0.7	100.0	100.0	100.0	100	100.0	377	449	480
1986	L/K/D	5.2	1.4	100.0	100.0	100.0	200	100.0	424	466	480
1987	L/K/D	8.9	1.4	100.0	100.0	100.0	200	100.0	523	607	722
1988	BEDROOM	2.6	0.7	100.0	100.0	100.0	100	100.0	341	378	418
1989	BEDROOM	2.6	0.7	100.0	100.0	100.0	100	100.0	341	378	418
1990	L/K/D	5.2	1.4	100.0	100.0	100.0	200	100.0	400	429	441
1991	L/K/D	8.2	1.4	100.0	100.0	100.0	200	100.0	424	440	457
1992	BEDROOM	2.9	0.7	100.0	100.0	100.0	100	100.0	0	10	85
1993	L/K/D	2.3	1.4	100.0	99.6	73.4	200	73.4	25	90	158
1994	BEDROOM	2.8	0.7	100.0	100.0	100.0	100	100.0	47	110	167
1995	BEDROOM	2.9	0.7	100.0	100.0	100.0	100	100.0	0	21	95
1996	L/K/D	6.1	1.4	100.0	100.0	100.0	200	100.0	39	201	328

Table 73: Assessment Data

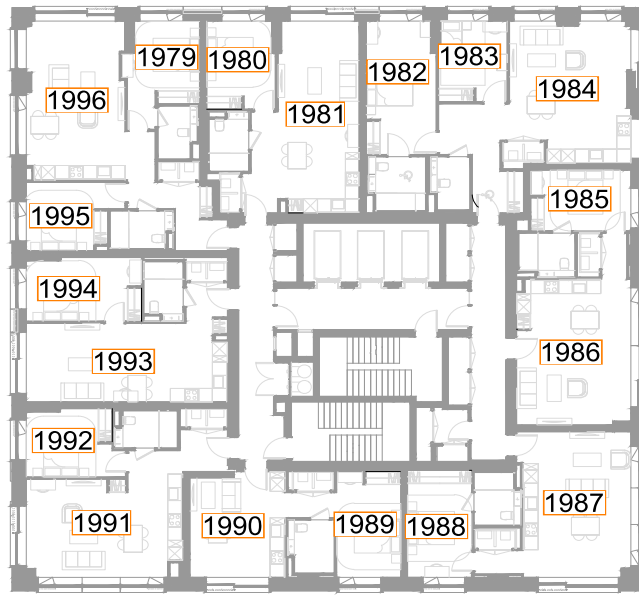

Fig. 72: Floor Plan



Plot N19 - Level 34

ROOM REF.	ROOM USE	DAYLIGHT							SUNLIGHT		
		MEDIAN DAYLIGHT FACTOR	TARGET (LONDON) (VERTICAL)	EN SPATIAL DAYLIGHT AUTONOMY percentage of room achieving target illuminance for 2190 hrs (50% of daylit hours)					MINUTES		
				100	150	200	TARGET	RELEVANT ENSDA	1 FEB	25 FEB	21 MAR
N19 - LEVEL 34											
1997	BEDROOM	2.1	0.7	100.0	100.0	100.0	100	100.0	50	133	187
1998	BEDROOM	2.1	0.7	100.0	100.0	100.0	100	100.0	21	111	179
1999	L/K/D	1.4	1.4	92.8	72.1	62.5	200	62.5	47	132	186
2000	BEDROOM	1.5	0.7	100.0	98.2	77.5	100	100.0	17	111	179
2001	BEDROOM	2.1	0.7	100.0	100.0	100.0	100	100.0	16	109	178
2002	L/K/D	4.2	1.4	100.0	100.0	100.0	200	100.0	404	465	480
2003	BEDROOM	2.7	0.7	100.0	100.0	100.0	100	100.0	377	449	480
2004	L/K/D	5.3	1.4	100.0	100.0	100.0	200	100.0	424	467	480
2005	L/K/D	9.0	1.4	100.0	100.0	100.0	200	100.0	523	623	722
2006	BEDROOM	2.6	0.7	100.0	100.0	100.0	100	100.0	341	378	418
2007	BEDROOM	2.6	0.7	100.0	100.0	100.0	100	100.0	341	378	418
2008	L/K/D	5.3	1.4	100.0	100.0	100.0	200	100.0	400	429	441
2009	L/K/D	8.3	1.4	100.0	100.0	100.0	200	100.0	424	440	457
2010	BEDROOM	3.0	0.7	100.0	100.0	100.0	100	100.0	0	10	85
2011	L/K/D	2.3	1.4	100.0	99.6	73.2	200	73.2	25	90	158
2012	BEDROOM	2.9	0.7	100.0	100.0	100.0	100	100.0	47	110	167
2013	BEDROOM	3.0	0.7	100.0	100.0	100.0	100	100.0	0	21	95
2014	L/K/D	6.1	1.4	100.0	100.0	100.0	200	100.0	45	201	328

Table 74: Assessment Data

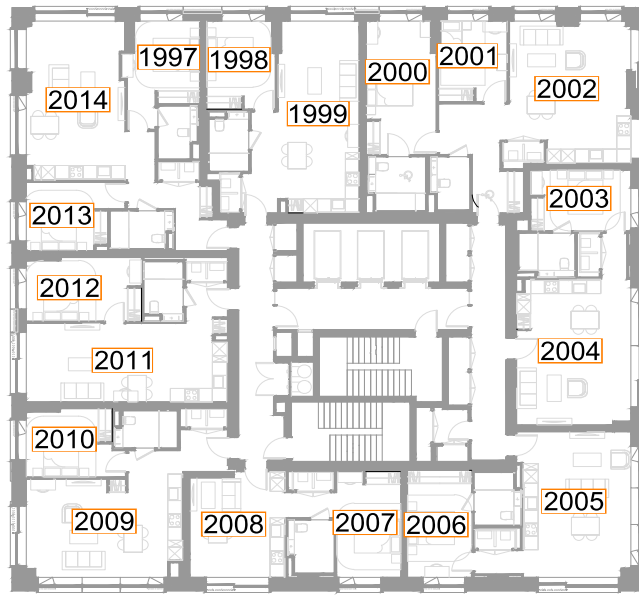

Fig. 73: Floor Plan





For further details please contact us on:

LONDON

T 020 7202 1400

E mail@gia.uk.com

The Whitehouse
Belvedere Road
London SE1 8GA

MANCHESTER

T 0161 672 5100

E manchester@gia.uk.com

2 Commercial Street
Manchester
M15 4RQ

BELFAST

T 02892 449 674

E belfast@gia.uk.com

River House
48-60 High Street
Belfast BT1 2BE

BRISTOL

T 0117 374 1504

E bristol@gia.uk.com

33 Bristol
Colston Avenue
Bristol BS1 4UA

DUBLIN

T 020 7202 1400

E hello@giasurveyors.ie

77 Lower Camden Street
Dublin Ireland
D02 XE80



DAYLIGHT, SUNLIGHT & OVERSHADOWING

IMPACT ON NEIGHBOURING
PROPERTIES REPORT:
APPENDICES

East Village Plot N18/19 RMA

Stratford Village Property Holdings 1 (SVPH1)
and Stratford Village Property Holdings (SVPH2)

December 2022

GIA No: **17064** Fee Quote: **FQ0004737**

PROJECT DATA:

Client

Stratford Village Property Holdings 1 (SVPH1) and Stratford Village Property Holdings (SVPH2)

Architect

Glenn Howells

Project Title

East Village Plot N18/19 RMA

Project Number

17064

REPORT DATA:

Report Title

Daylight, Sunlight & Overshadowing

GIA Department

Daylight Department

Dated

December 2022

Fee Quote

FQ0004737

Prepared by

FS

Checked by

AB

Type

Planning

Revisions	No:	Date:	Notes:	Signed:

SOURCES OF INFORMATION:

Information Received

IR-55-17064

Release Number

Rel_18_17064

Issue Number

01-04

Site Photos

GIA / Google

3D models

VU.CITY

OS Data

FIND Maps

DISCLAIMER:

N.B This report has been prepared for Stratford Village Property Holdings 1 (SVPH1) and Stratford Village Property Holdings (SVPH2) by GIA as their appointed Daylight & Sunlight consultants. This report is intended solely for Stratford Village Property Holdings 1 (SVPH1) and Stratford Village Property Holdings (SVPH2) and may contain confidential information. No part or whole of its contents may be disclosed to or relied upon by any Third Parties without the express written consent of GIA. It is accurate as at the time of publication and based upon the information we have been provided with as set out in the report. It does not take into account changes that have taken place since the report was written nor does it take into account private information on internal layouts and room uses of adjoining properties unless this information is publicly available. layouts and room uses of adjoining properties unless this information is publicly available.



© Crown copyright and database rights 2018.
OS 100047514

CONTENTS

USER TIP:
Click any heading to go directly to that content.

APPENDIX 01 ASSUMPTIONS	3
APPENDIX 02 PRINCIPLES OF DAYLIGHT, SUNLIGHT & OVERSHADOWING	7
APPENDIX 03 DRAWINGS	21
SCENARIO 1 - NO DEVELOPMENT N16 & NO DEVELOPMENT N18 19 (EXISTING BASELINE)	23
SCENARIO 2 - PROPOSED N18 19 & PROPOSED N16 (CUMULATIVE)	27
SCENARIO 3 - NO DEVELOPMENT N16 & CONSENTED N18 19 (CONSENTED BASELINE)	31
SCENARIO 4 - NO DEVELOPMENT N16 & PROPOSED N18 19 (PROPOSED DEVELOPMENT)	35
SCENARIO 5 - CONSENTED N18 N19 & CONSENTED N16 (CONSENTED CUMULATIVE)	39
APPENDIX 04 RESULTS	45
1. SCENARIO 1 V SCENARIO 2	47
2. SCENARIO 5 V SCENARIO 2	131
3. SCENARIO 1 V SCENARIO 4	215
4. SCENARIO 3 V SCENARIO 4	299
APPENDIX 05 OVERSHADOWING RESULTS	383

USER TIP:
Return to the contents list from any page by clicking on the GIA logo.

APPENDIX 01 ASSUMPTIONS

APPENDIX 01

ASSUMPTIONS

01

- A.1.1 The context model has been produced using our VU.CITY platform. GIA have extracted the required area, creating a 3D model with an overall building tolerance of up to 150mm. The relevant windows have been added to the VU.CITY model from planning information, site photographs, observations and brick counting.

02

- A.1.2 GIA have sought to create the most accurate 3D model possible based on the data available, however, a degree of tolerance should be applied.

03

- A.1.3 The scope of buildings assessed has been determined as a reasonable zone which considers both the scale of the proposed scheme and the proximity of those buildings which surround and face the site. There may be properties outside of the considered scope that are affected by the scheme, however, no significant effects are anticipated.

04

- A.1.4 The property uses have been ascertained by reference to a Valuation Office Agency search carried out in May 2022.

05

- A.1.5 GIA have obtained full or partial floor plans for the following properties:
- N15 Building D
 - N15 Building C
 - N15 Building E
 - N14
 - N10
 - N08
 - Stratford International West
 - Stratford International East
 - Plot N24 East Village
 - Plot N07 East Village
- A.1.6 These layouts have been incorporated into our 3D computer model. It is reasonable to assume that these layouts have been implemented, however,

GIA would require access to confirm this.

06

- A.1.7 Where GIA have not been able to source detailed internal floor-plans reasonable assumptions as to the internal layouts of the rooms behind the fenestration have been made. This is normal practice where access to adjoining properties is undesirable in terms of development confidentiality. Unless the building form dictates otherwise, we assume a standard 4.2m deep room (14ft) for residential properties.

07

- A.1.8 Floor levels have been assumed for adjoining properties as access has not been obtained. This dictates the level of the working plane which is the point at which the No Sky Line assessments are carried out.

08

- A.1.9 GIA have discounted rooms that appear to be or are confirmed to be bathrooms, hallways, circulation space etc. These rooms are not considered to be habitable and thus do not require assessment in accordance with the BRE Guidelines.

INTENTIONALLY BLANK PAGE

APPENDIX 02

PRINCIPLES OF DAYLIGHT, SUNLIGHT & OVERSHADOWING

PRINCIPLES OF DAYLIGHT, SUNLIGHT & OVERSHADOWING

The Building Research Establishment (BRE) have set out in their handbook 'Site Layout Planning for Daylight & Sunlight: A Guide to Good Practice 2nd edition (2011)', guidelines and methodology for the measurement and assessment of daylight and sunlight.

BACKGROUND & CONTEXT

- A 2.1 The quality of amenity and open spaces is often stipulated within planning policy for protection or enhancement and is often a concern for adjoining owners and other interested parties.
- A 2.2 The BRE Guidelines provide advice on site layout planning to determine the quality of Daylight and Sunlight within open spaces between buildings.
- A 2.3 The BRE Guidelines note that the document is intended to be used in conjunction with the interior Daylight recommendations found within the British Standard BS8206-2:2008 and The Applications Manual on Window Design of the Chartered Institution of Building Services Engineers (CIBSE).
- A 2.4 The BRE Guidelines are typically referred to for daylight and sunlight amenity issues, however, they were not intended to be used as an instrument of planning policy, nor were the figures intended to be fixedly applied to all locations.
- A 2.5 In the introduction of 'Site Layout Planning for Daylight and Sunlight (2011)', section 1.6 (page 1), states that:-
- "The guide is intended for building designers and their clients, consultants and planning officials. The advice given here is not mandatory and this document should not be seen as an instrument of planning policy. Its aim is to help rather than constrain the designer. Although it gives numerical guidelines, these should be interpreted flexibly because natural lighting is only one of many factors in site layout design (see Section 5). In special circumstances the developer or Planning Authority may wish to use different target values. For example, in an historic city centre, or in an area with modern high rise buildings, a higher degree of obstruction may be unavoidable if new developments are to match the height and proportions of existing buildings".¹*
- A 2.6 Paragraph 2.2.3 (page 7) of the document states:-
- "Note that numerical values given here are purely advisory. Different criteria may be used, based on the requirements for daylighting in an area viewed against other site layout constraints".²*
- A 2.7 The numerical criteria suggested by the BRE are therefore designed to provide industry advice/guidance to plan/design with daylight in mind. Alternative values may be appropriate in certain circumstances such as highly dense urban areas around London. The BRE approach to creating alternative criteria is detailed within Appendix F of the Document.
- A 2.8 The BRE Guidelines state that they are;
- "intended for use for rooms in adjoining dwellings where daylight is required, including living rooms, kitchens and bedrooms. Windows to bathrooms, toilets, storerooms, circulation areas and garages need not be analysed."³*
- A 2.9 They are therefore primarily designed to be used for residential properties however, the BRE Guidelines continue to state that they may be applied to any existing non-residential buildings where there may be a reasonable expectation of daylight including; schools, hospitals, hostels, small workshop and some offices.
- A 2.10 It is important to note, however, that this document is a guide and states that its aim *"is to help rather than constrain the designer"*⁴.
- A 2.11 The document provides advice, but also clearly states that *"it is purely advisory and the numerical target values within it may be varied to meet the needs of the development and its location."*⁵
- A 2.12 Many Local Planning Authorities consider daylight and sunlight an important factor for determining planning applications. Policies refer to both the protection of daylight and sunlight amenity within existing properties as well as the creation of proposed dwellings with high levels of daylight and sunlight amenity.
- A 2.13 In terms of considering what is a material deterioration in light, Local Authorities typically refer to the BRE Guide. Although Local Authorities will look to the BRE Guide to understand impacts it is their Planning Policies that will determine whether the changes in light should be a reason for refusal at planning.
- A 2.14 It is an inevitable consequence of the built up urban environment that Daylight and Sunlight will be more limited in dense urban areas. It is well acknowledged

that in such situations there may be many other conflicting and potentially more important planning and urban design matters to consider other than just the provision of ideal levels of Daylight and Sunlight.

A 2.15 The following sections extract relevant sections from the Guide.

DAYLIGHT

A 2.16 The BRE Guidelines provide three methodologies for daylight assessment, namely;

- 1 The Vertical Sky Component (VSC);
- 2 The No Sky Line (NSL); and
- 3 The Average Daylight Factor (ADF).

Vertical Sky Component (VSC)

A 2.17 The Vertical Sky Component (VSC) method is described in the BRE Guidelines as the;

“Ratio of that part of illuminance, at a point on a given vertical plane, that is received directly from a CIE standard overcast sky, to illuminance on a horizontal plane due to an unobstructed hemisphere of this sky. Usually the ‘given vertical plane’ is the outside of a window wall.

The VSC does not include reflected light, either from the ground or from other buildings”⁶

A 2.18 Put simply, the VSC provides an assessment of the amount of skylight falling on a vertical plane (generally a window) directly from the sky, in the circumstance of an overcast sky (CIE standard).

A 2.19 The national numerical value target “ideal” for VSC is 27%. The BRE Guidelines advise that upon implementation of a development, a window should retain a VSC value of 27% or at least 0.8 of its former value (i.e. no more than a 20% change).⁷

A 2.20 This form of assessment does not take account of window size, room use, room size, window number or dual aspect rooms. The assessment also assumes that all obstructions to the sky are 100% non-reflective.

A 2.21 The VSC calculation has been undertaken in both the existing and proposed scenarios so as to make a comparison.

A 2.22 The image in Figure 01 depicts a waldram diagram which is used to calculate the VSC. The existing buildings are solidly pictured with the proposed scheme semi-transparent in the foreground.

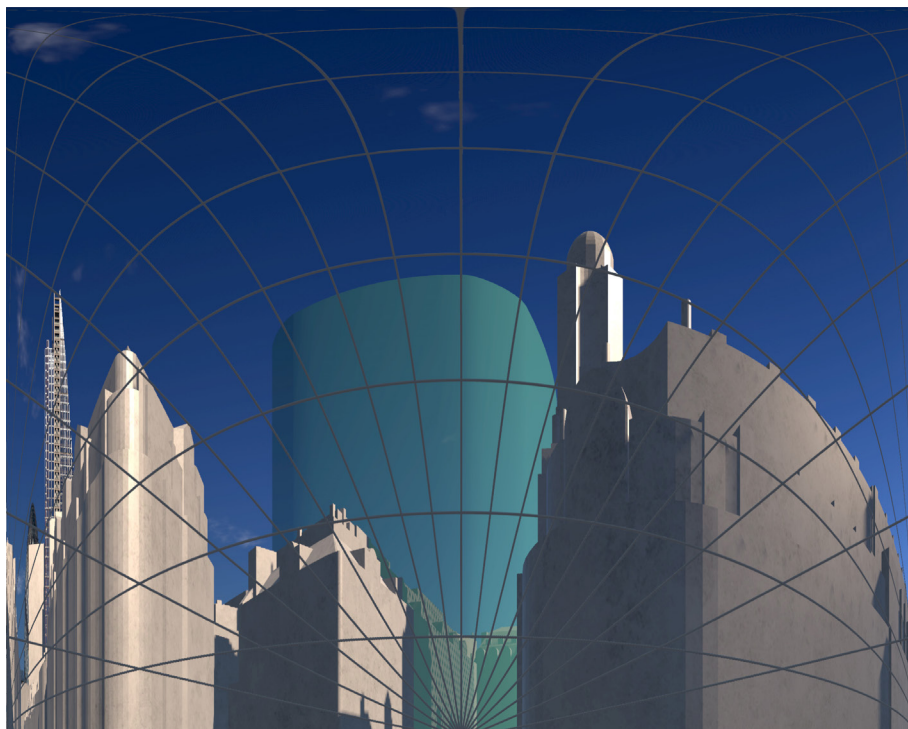

Figure 01: Waldram diagram

No Sky Line (NSL)

A 2.23 The BRE recommends the No Sky Line (NSL) method where internal layouts are known.

A 2.24 The No Sky Line (NSL) method is described as “the outline on the working plane of the area from which no sky can be seen.”⁸

A 2.25 In summary, the NSL calculation assesses where the sky can and cannot be seen from inside a room at the working plane, “in houses the working plane is assumed to be horizontal and 0.85m high”.⁹

A 2.26 The change in position of the NSL between the existing and proposed scenario is then calculated. This change can be illustrated on a contour plot, an example of which can be found in Figure 02.

A 2.27 The BRE Guidelines state at paragraph 2.2.9 that;

“If, following construction of a new development, the no sky line moves so that the area of the existing room, which does receive direct skylight, is reduced to less than 0.8 times its former value this will be noticeable to the occupants,

and more of the room will appear poorly lit. This is also true if the no sky line encroaches on key areas like kitchen sinks and worktops.”¹⁰

A 2.28 If the NSL experiences more than a 20% change from the existing situation then, in accordance with the strict application of the national numerical values, the change in daylight would be noticeable to the occupants.

A 2.29 This assessment takes the number and size of windows serving a room into account however, there is no qualitative assessment of the light in the room, only where sky can or cannot be seen.

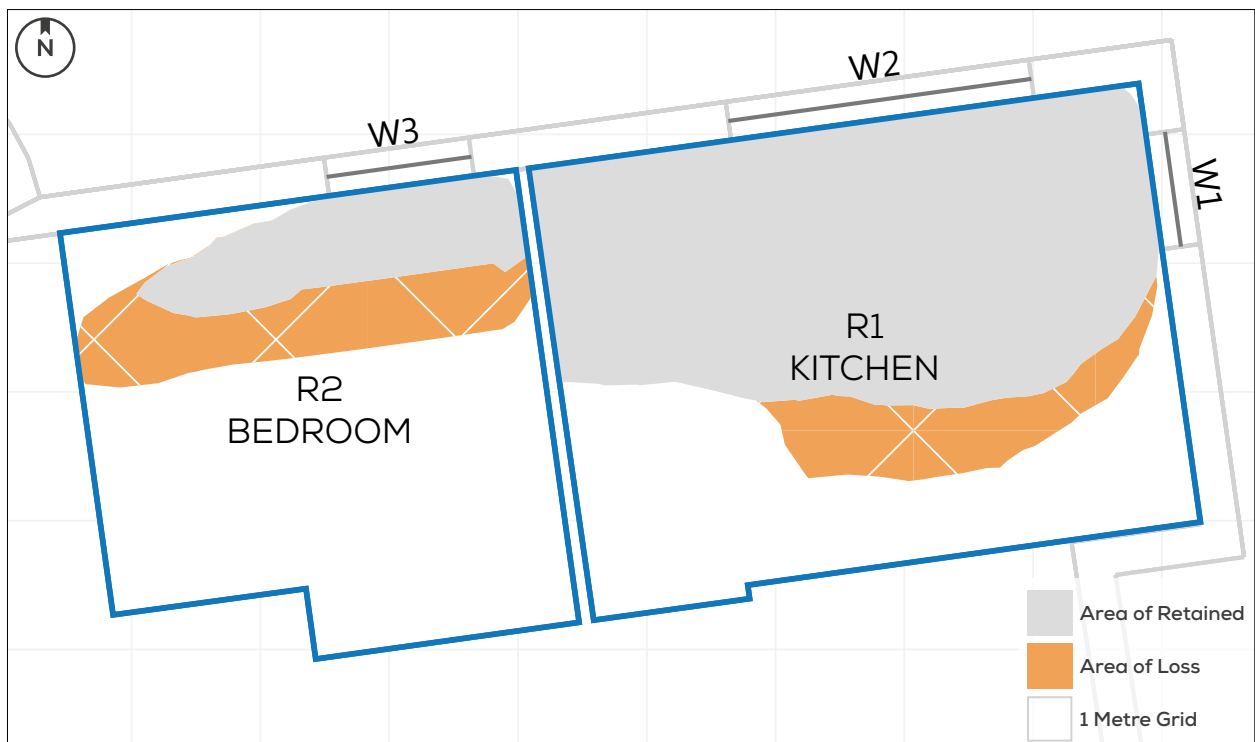

Figure 02: Example NSL diagram

Decision Chart (Figure 20 of the BRE Guide)

A 2.30 The flowchart in Figure 03 illustrates the steps and criteria outlined within the BRE Guidelines to understand whether the daylighting (VSC and NSL) may be significantly affected.

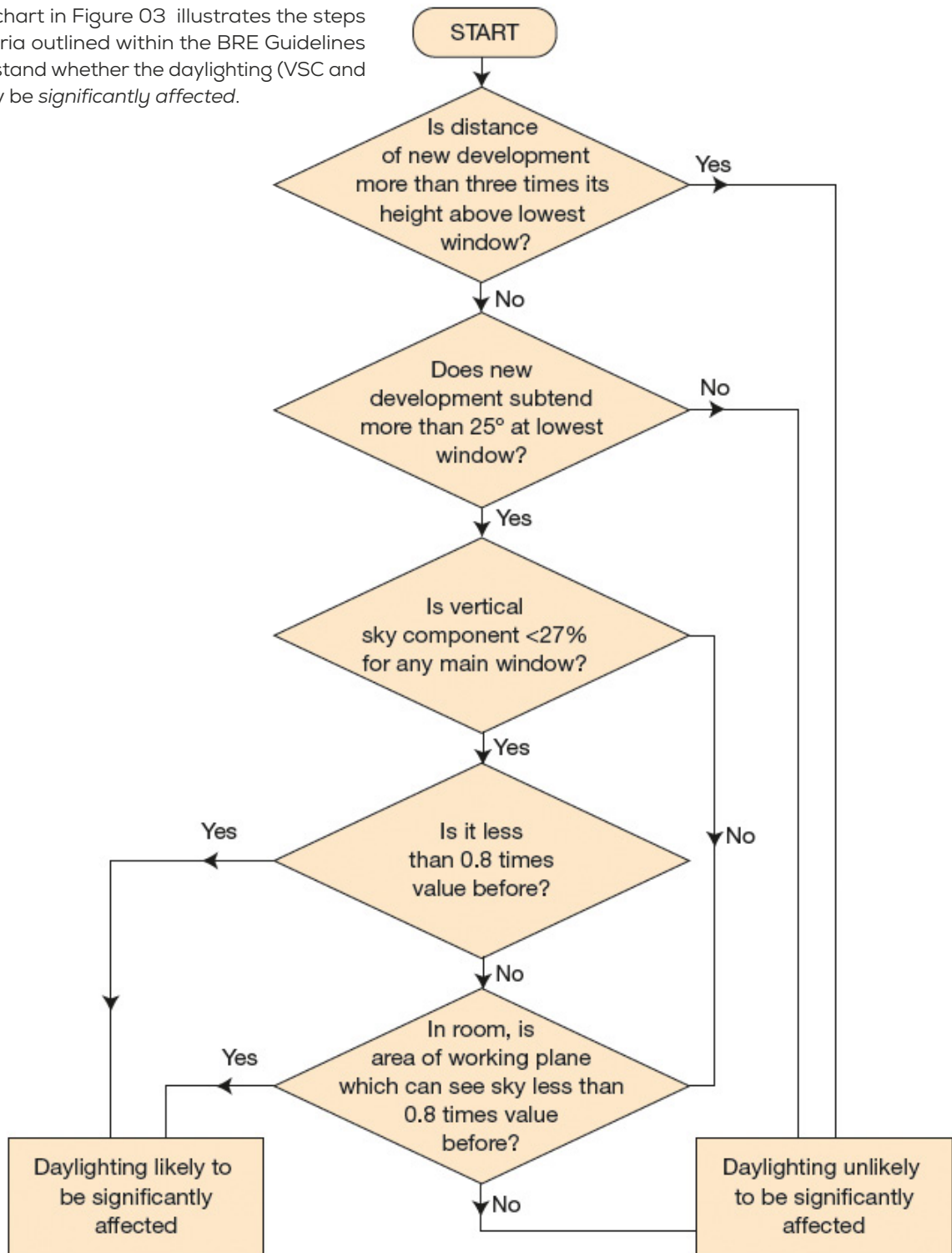

Figure 03: BRE Decision Chart (Figure 20): diffuse daylight in existing buildings. This does not include an assessment of rights to light issues, which a developer may need to consider separately

Average Daylight Factor (ADF)

A 2.31 The Average Daylight Factor (ADF) is defined within the 2011 BRE Guidelines as the *'ratio of total daylight flux incident on the working plane to the area of the working plane, expressed as a percentage of the outdoor illuminance on a horizontal plane due to an unobstructed CIE standard overcast sky. Thus a 1% ADF would mean that the average indoor illuminance would be one hundredth the outdoor unobstructed illuminance'*.¹¹

A 2.32 This calculation considers not only the amount of skylight falling on the vertical face of the window, but also the glazing size, transmittance value, average reflectance, room area and room use. It is therefore a more detailed analysis of the daylight levels within a room.

A 2.33 British Standard 8206-2 quotes a number of recommended ADF levels based on room use. The ADF criteria is the prescribed methodology for evaluating the Daylight within proposed accommodation and the values referenced by the BRE Guidelines can be found in the British Standard document BS8206 Part II. The values for those rooms that are most relevant for our assessments are:

- Bedrooms 1% ADF
- Living rooms 1.5% ADF
- Kitchens 2% ADF¹²

A 2.34 Where one room serves more than one purpose, the minimum ADF should be that for the room type with the highest value.

A 2.35 As per the *British Standard Lighting for buildings - Part 2: Code of practice for daylighting* the ADF value should be 5%+ for a well daylight space:

"Where a predominantly daylight appearance is wanted, the criteria given in 5.5.2 and 5.5.3 should be adopted. The average daylight factor... is used as the measure of general illumination from skylight.

5.5.2 If electric is not normally to be used during daytime, the average daylight factor should not be less than 5%

*5.5.3 If electric lighting is to be used throughout daytime, the average daylight factor should not be less than 2%.."*¹³

A 2.36 Appendix F of the BRE guidance states that, though not being generally recommended, the use of the ADF for loss of light to existing buildings can be appropriate in some situations:

- where the existing building is one of a series of new buildings that are being built one after another;
- where the existing building is proposed (i.e. consented) but not built;
- where the developer of the new building also owns the existing nearby building and proposes to carry out improvements to the existing building;
- where the developer also owns the existing nearby building and the affected rooms are either unoccupied or would be occupied by different people following construction of the new building.¹⁴

SUNLIGHT

Annual Probable Sunlight Hours (APSH)

A 2.37 The BRE Guidance suggests that to understand sunlight impacts to a property an assessment

A 2.38 of Annual Probable Sunlight Hours (APSH) is undertaken. The APSH is defined as:

*"the long-term average of the total number of hours during a year in which direct sunlight reaches the unobstructed ground (when clouds are taken into account)"*¹⁵

A 2.39 In interpreting the results, the BRE Guidance states that the Sunlight to a window may be adversely affected if a point at the centre of a window:

- receives less than 25% of annual probable sunlight hours, or less than 5% of annual probable sunlight hours between 21 September and 21 March, and
- receives less than 0.8 times its former sunlight hours during either period, and
- has a reduction in sunlight received over the whole year greater than 4% of annual probable sunlight hours.¹⁶

A 2.40 To understand the potential sunlight impacts therefore, all windows facing within 90 degrees of due south and overlooking the development have been assessed for APSH.

A 2.41 The image in Figure 04 depicts the APSH sun spots on a waldram diagram. The existing buildings are solidly pictured with the proposed scheme semi-transparent in the foreground. The yellow spots indicate summer sun and the blue spots indicate winter sun.

A 2.42 The number of sun spots is calculated for both the whole year and during the winter period (21 September to 21 March), prior to an obstruction and after the obstruction is put in place. This provides a percentage of APSH for each of the time periods for each window assessed.

A 2.43 The BRE Guidelines note that:

“all main living rooms of dwellings...should be checked if they have a window facing within 90° of due south. Kitchens and bedrooms are less important, although care should be taken not to block too much sun: and

“If the main living room to a dwelling has a main window facing within 90° of due north, but a secondary window facing within 90° of due south, sunlight to the secondary window should be checked.”¹⁷

A 2.44 The BRE Guidelines set out the overall methodology and criteria for the assessment of Sunlight in

Chapter 3. The BRE Guidelines state:

“To assess loss of sunlight to an existing building, it is suggested that all main living rooms of dwellings, and conservatories, should be checked if they have a window facing within 90 degrees of due south. Kitchens and bedrooms are less important, although care should be taken not to block too much sun.

A point at the centre of the window on the outside face of the window wall may be taken.

If this window reference point can receive more than one quarter of Annual Probable Sunlight Hours [25%], including at least 5% of APSH in the winter months between 21 September and 21 March, then the room should still receive enough sunlight.

Any reduction in sunlight access below this level should be kept to a minimum. If the available sunlight hours are both less than the amount above and less than 0.8 times their former value, either over the whole year or just during the winter months (21 September - 21 March), then the occupants of the existing building will notice the loss of sunlight; if the overall annual loss is greater than 4% of APSH, the room may appear colder and less cheerful and pleasant.”¹⁸

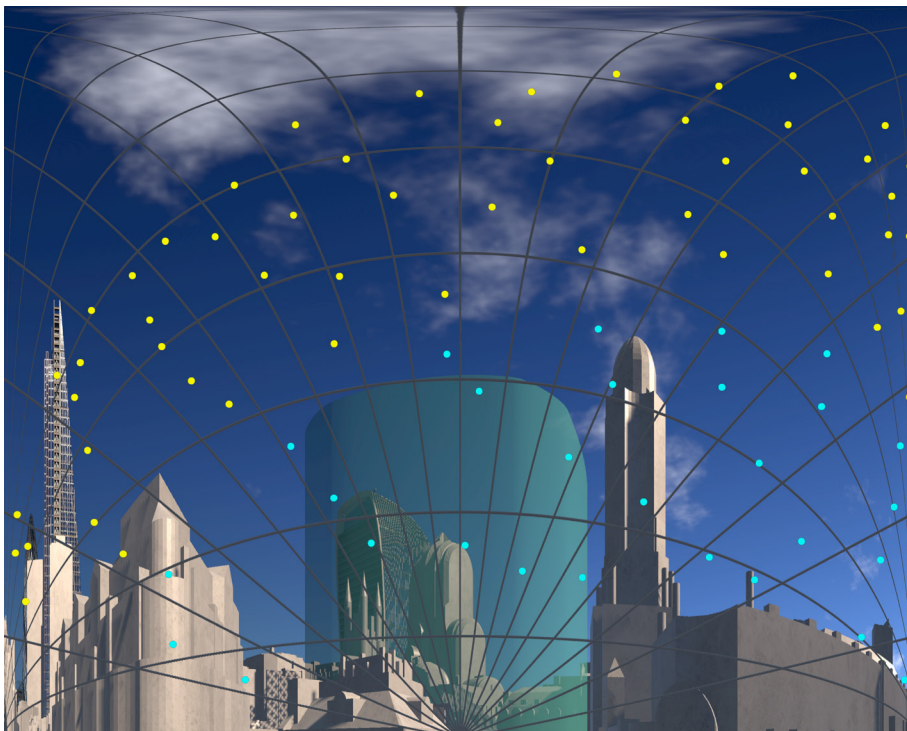

Figure 04: Waldram diagram

OVERSHADOWING

A 2.45 The BRE guidance in respect of overshadowing of amenity spaces is set out in section 3.3 of the handbook. Here it states as follows:

“Good site layout planning for daylight and sunlight should not limit itself to providing good natural lighting inside buildings. Sunlight in the spaces between buildings has an important impact on the overall appearance and ambiance of a development. It is valuable for a number of reasons:

- *To provide attractive sunlit views (all year)*
- *To make outdoor activities, like sitting out and children’s play more pleasant (mainly during the warmer months)*
- *To encourage plant growth (mainly in spring and summer)*
- *To dry out the ground, reducing moss and slime (mainly during the colder months)*
- *To melt frost, ice and snow (in winter)*
- *To dry clothes (all year)”¹⁹*

A 2.46 It must be acknowledged that in urban areas the availability of sunlight on the ground is a factor which is significantly controlled by the existing urban fabric around the site in question and so may have very little to do with the form of the development itself. Likewise, there may be many other urban design, planning and site constraints which determine and run contrary to the best form, siting and location of a proposed development in terms of availability of sun on the ground.

Sun Hours on Ground & Transient Overshadowing

A 2.47 The Sun Hours on Ground (SHOG) method of overshadowing assessment uses a simulation software to determine the areas which receive direct Sunlight and those which do not.

A 2.48 The BRE Guidelines suggest that the Spring Equinox (21 March) is a suitable date for the assessment as this is the midpoint of the sun’s position throughout the year. Using specialist software, the path of the sun is tracked to determine where the sun would reach the ground and where it would not.

“It is recommended that for it [an amenity space] to appear adequately sunlit throughout the year at least half of a garden or amenity area should receive at least two hours of sunlight on 21 March. If as a result of new development an existing garden or amenity area does not meet the above, and the area which can receive two hours of sun on 21 March is less than 0.8 times its former value, then the loss of sunlight is likely to be noticeable.”²⁰

A 2.49 The Transient Overshadowing study is recommended where large buildings are proposed which may affect a number of gardens or open spaces. For the purpose of this assessment, the shadow is mapped at hourly intervals (from sun rise to sun set) on the following dates:

- 21 March (Spring equinox)
- 21 June (Summer solstice)
- 21 December (Winter solstice)

A 2.50 The September equinox is not assessed as this would provide the same results as those for 21 March.

A 2.51 The BRE guidelines do not provide any criteria for Transient Overshadowing.

BRE GUIDELINES: ADDITIONAL DAYLIGHT AND SUNLIGHT TESTS

Daylight - VSC and APSH to Rooms

A 2.52 As outlined within the BRE Guidelines the VSC value is calculated for each window; however –

“If a room has two or more windows of equal size, the mean of their VSC’s may be taken.”²¹

A 2.53 Although not strictly in accordance with the BRE methodology, where a room is served by two or more windows of the same or different sizes, the VSC value to the room can be calculated by applying an average weighting calculation to understand the VSC value to the room. The formula used is as follows;

$$\frac{\sum(Vn \cdot A_n)}{\sum A_n}$$

Where:

V = window VSC

A = window area

n = the number of windows

A 2.54 The BRE provide a methodology to calculate APSH in relation to the room and window.

“If a room has multiple windows on the same walls or adjacent walls, the highest value of ASPH should be taken. If a room has two windows on opposite walls, the ASPH due to each can be added together.”²²

A 2.55 The above extract of the BRE is in relation to proposed units rather than existing buildings. It does, however, make sense to apply this methodology to existing rooms. A room served by multiple windows could receive the benefit of Sunlight entering from all of them and not just one.

A 2.56 GIA calculate the APSH room assessment in the following way:

- 1 The sunlight hours (both winter and annual) are calculated for each window. Instead of simply returning the overall per cent pass rate, i.e. one figure for winter, and one for the whole year, the yes/no result of each of the 100 sun spots is tracked. For this accounting to work, each sun dot needs to be assigned a unique identifier, e.g. from 1 to 100;

- 2 The sets of 100 sun spots are combined for each room using Boolean logic, i.e. conjunctions of yes/no values. The outcome of this step is a set of 100 yes/no values corresponding to the 100 sun spots, but on a per-room basis. Each per-room dot is counted if it is unobstructed for at least one of its windows; and
- 3 The unobstructed sun dots for the room are summed up and expressed as a percentage of the total number of annual and winter spots. This returns the per-room pass rate consistent with Section 3.1.10 of BR 209.

Balconies/Overhangs

A 2.57 The BRE recognises that existing architectural features on neighbouring buildings such as balconies and overhangs inherently restrict the quantum of skylight to a window. The BRE Guidelines note on page 5, paragraph 2.1.17 and page 8, paragraph 2.2.11:

“This is a particular problem if there are large obstructions opposite; with the combined effect of the overhang and the obstruction, it may be impossible to see the sky from inside the room, and hence to receive any direct skylight or sunlight at all.”

“Existing windows with balconies above them typically receive less daylight. Because the balcony cuts out light from the top part of the sky, even a modest obstruction opposite may result in a large relative impact on the VSC, and on the area receiving direct skylight. One way to demonstrate this would be to carry out an additional calculation of the VSC and the area receiving direct skylight, for both the existing and proposed situations, without the balcony in place.”²³

A 2.58 As noted by the BRE Guidelines, where there are existing overhanging features larger reductions in skylight and sunlight may be unavoidable and alternative criteria can be used. The guidance suggests that in such situations a calculation is carried out that excludes the balcony or the obstruction.

DAYLIGHT - MIRROR MASSING & ADJOINING DEVELOPMENT LAND

Alternative target Values for Skylight and Sunlight Access “Mirror Massing”

A 2.59 The BRE Guidelines provide a calculation for the VSC and APSH analysis to quantify an appropriate alternative value based on the context of an environment. This approach is known as the ‘mirror image’ analysis (see Figure 05).

A 2.60 The BRE notes:

“where an existing building has windows that are unusually close to the site boundary and taking more than their fair share of light. Figure 3 shows an example where side windows of an existing building are close to the boundary. To ensure that new development matches the height and proportions of existing buildings, the VSC and APSH targets for these windows could be set to those for a ‘mirror-image’ building of the same height and size, an equal distance away on the other side of the boundary.”²⁴

A 2.61 This analysis is used to understand the levels of Daylight (VSC) and Sunlight (APSH) that would be experienced by an extant neighbouring property if there were a building of the same height and extent opposite.

A 2.62 The mirror image assessment is fairly simplistic and is not, therefore, easily applied to large and complex site footprints which are not all built at equal distances from the site boundary or of the same footprint.

Adjoining Development Land

A 2.63 The “Adjoining Development Land” analysis provided within the BRE Guidelines is a simple test to ensure that a proposal is a reasonable distance from the boundary so as to “enable future nearby developments to enjoy a similar access to daylight.”

A 2.64 The BRE comments that:

“The diffuse daylight coming over the boundary may be quantified in the following way. As a first check, draw a section in a plane perpendicular to the boundary (Figure 21). If a road separates the two sites then the centre line of the road should

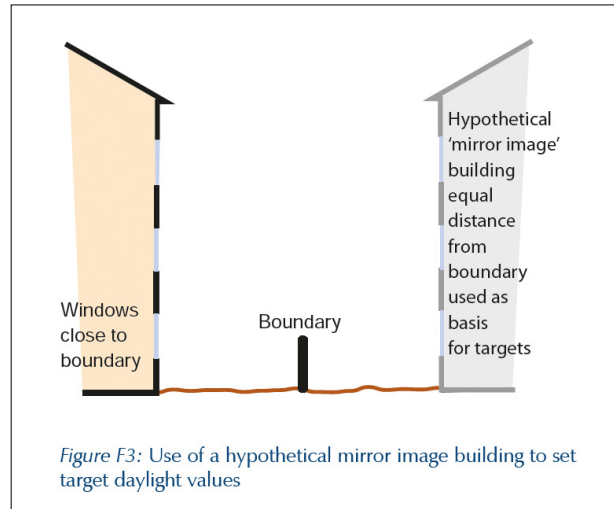

Figure 05: Littlefair, P. (2011). Site Layout Planning for Daylight and Sunlight – A Guide to Good Practice. Hertfordshire: HIS BRE Press p 64 Figure F3

be taken. Measure the angle to the horizontal subtended at a point 1.6 m. above the boundary by the proposed new buildings. If this angle is less than 43 ° then there will normally still be the potential for good daylighting on the adjoining development site (but see Sections 2.3.6 and 2.3.7).²⁵

“The guidelines above should not be applied too rigidly. A particularly important exception occurs when the two sites are very unequal in size and the proposed new building is larger in scale than the likely future development nearby. This is because the numerical values above are derived by assuming the future development will be exactly the same size as the proposed new building (Figure 22). If the adjoining sites for development are a lot smaller, a better approach is to make a rough prediction of where the nearest window wall of the future development may be; then to carry out the ‘new building’ analysis in Section 2.1 for this window wall.”²⁶

“The 43° angle should not be used as a form generator, to produce a building which slopes or steps down towards the boundary. Compare Figure 23 with Figure 22 to see how this can result in a higher than anticipated obstruction to daylight. In Figure 23 the proposed building subtends 34° at its mirror image, rather than the maximum of 25° suggested here. In cases of doubt, the best approach is again to carry out a new building analysis for the most likely location of a window wall of a future development.”²⁷

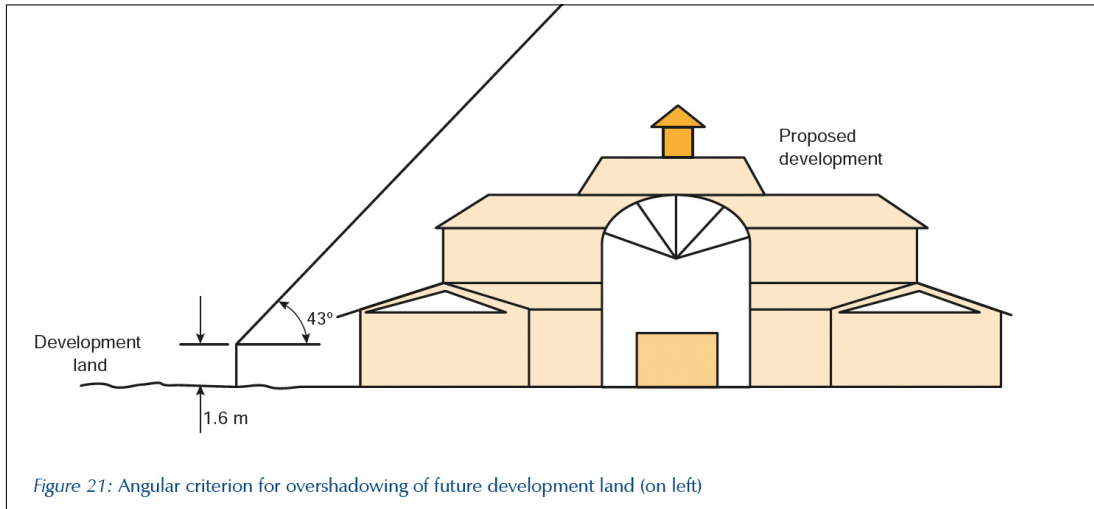

Figure 06: Littlefair, P. (2011). Site Layout Planning for Daylight and Sunlight – A Guide to Good Practice. Hertfordshire: HIS BRE Press p 11 Figure F21

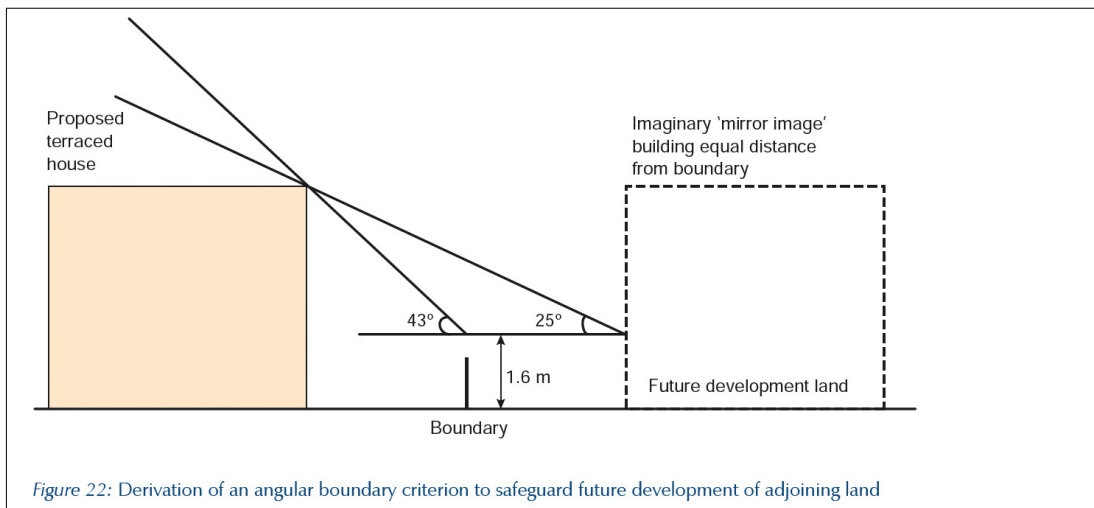

Figure 07: Littlefair, P. (2011). Site Layout Planning for Daylight and Sunlight – A Guide to Good Practice. Hertfordshire: HIS BRE Press p 12 Figure 22

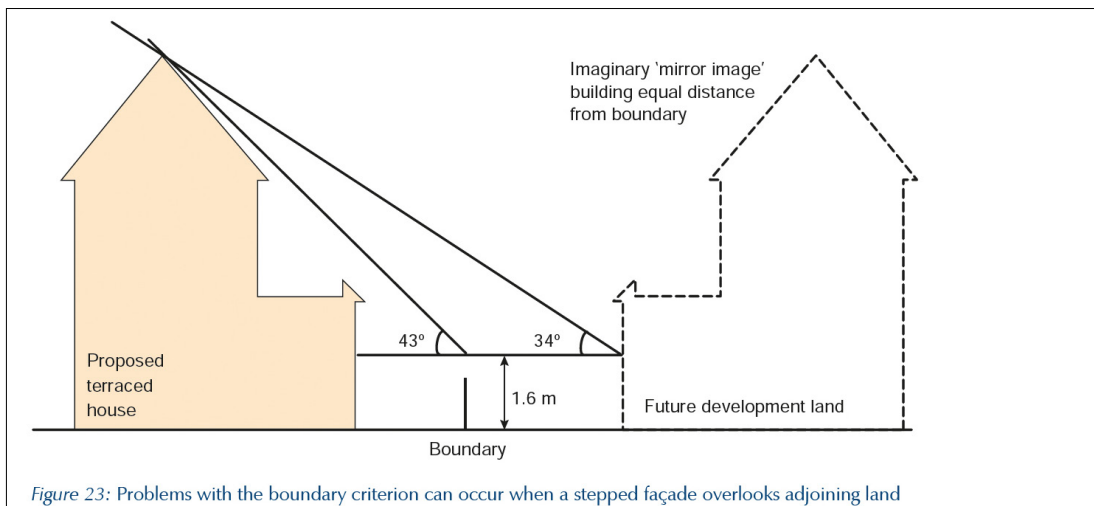

Figure 08: Littlefair, P. (2011). Site Layout Planning for Daylight and Sunlight – A Guide to Good Practice. Hertfordshire: HIS BRE Press p 12 Figure 23

A 2.65 As is outlined above the Adjoining Development Land analysis is predicated on ensuring that a proposal next to future development land is not negatively impacting the ability to develop in consideration of light matters.

Other Amenity Considerations

A 2.66 Daylight and sunlight is one factor among many under the heading of residential amenity considerations for any given development design or planning application; others include:

- outlook;
- sense of enclosure;
- privacy;
- access to outdoor space e.g. balconies or communal garden/courtyard.

CONTEXT METHODOLOGY

A 2.67 In May 2019 the British Standard (BS8206-2:2008) was superseded by the new European Standard on daylight "*BS EN 17037:2018 Daylight in buildings*" but this standard is only applicable for assessing the levels of light within proposed developments. Until and unless it is revised, therefore, BR209 remains the basis for assessing impacts to neighbours and the new European Standard is not relevant for this report.

ENDNOTES

- 1 Littlefair, P. (2011). Site Layout Planning for Daylight and Sunlight – A Guide to Good Practice. Hertfordshire: IHS BRE Press, page 1, paragraph 1.6
- 2 Littlefair, P. (2011). Site Layout Planning for Daylight and Sunlight – A Guide to Good Practice. Hertfordshire: IHS BRE Press, page 7, paragraph 2.2.3
- 3 Littlefair, P. (2011). Site Layout Planning for Daylight and Sunlight – A Guide to Good Practice. Hertfordshire: IHS BRE Press, page 7 paragraph 2.2.2
- 4 Littlefair, P. (2011). Site layout Planning for Daylight and Sunlight – A Guide to Good Practice. Hertfordshire: IHS BRE Press, page 1, paragraph 1.6
- 5 Littlefair, P. (2011). Site layout Planning for Daylight and Sunlight – A Guide to Good Practice. Hertfordshire: IHS BRE Press, page v
- 6 Littlefair, P. (2011). Site Layout Planning for Daylight and Sunlight – A Guide to Good Practice. Hertfordshire: IHS BRE Press, Glossary page viii
- 7 Littlefair, P. (2011). Site layout Planning for Daylight and Sunlight – A Guide to Good Practice. Hertfordshire: IHS BRE Press, page 7, paragraph 2.2.7
- 8 Littlefair, P. (2011). Site layout Planning for Daylight and Sunlight – A Guide to Good Practice. Hertfordshire: IHS BRE Press, Glossary page viii
- 9 Littlefair, P. (2011). Site layout Planning for Daylight and Sunlight – A Guide to Good Practice. Hertfordshire: IHS BRE Press, page 7, paragraph 2.2.8
- 10 Littlefair, P. (2011). Site layout Planning for Daylight and Sunlight – A Guide to Good Practice. Hertfordshire: IHS BRE Press, page 8, paragraph 2.2.9
- 11 Littlefair, P. (2011). Site layout Planning for Daylight and Sunlight – A Guide to Good Practice. Hertfordshire: IHS BRE Press, Glossary page viii
- 12 British Standard 8206-2:2008, page 9, paragraph 5.6
- 13 British Standard 8206-2:2008, page 9, paragraph 5.5
- 14 Littlefair, P. (2011). Site layout Planning for Daylight and Sunlight – A Guide to Good Practice. Hertfordshire: IHS BRE Press, page 64, paragraph F8
- 15 Littlefair, P. (2011). Site layout Planning for Daylight and Sunlight – A Guide to Good Practice. Hertfordshire: IHS BRE Press, Glossary page viii
- 16 Littlefair, P. (2011). Site layout Planning for Daylight and Sunlight – A Guide to Good Practice. Hertfordshire: IHS BRE Press, page 17, paragraph 3.2.11
- 17 Littlefair, P. (2011). Site layout Planning for Daylight and Sunlight – A Guide to Good Practice. Hertfordshire: IHS BRE Press, page 16 paragraph 3.2.3 and paragraph 3.2.4
- 18 Littlefair, P. (2011). Site layout Planning for Daylight and Sunlight – A Guide to Good Practice. Hertfordshire: IHS BRE Press, page 16 paragraph 3.2.3, paragraph 3.2.4 and 3.2.5 and page 17 paragraph 3.2.6
- 19 Littlefair, P. (2011). Site layout Planning for Daylight and Sunlight – A Guide to Good Practice. Hertfordshire: IHS BRE Press, page 18, paragraph 3.3.1
- 20 Littlefair, P. (2011). Site layout Planning for Daylight and Sunlight – A Guide to Good Practice. Hertfordshire: IHS BRE Press, page 20, paragraph 3.3.17
- 21 Littlefair, P. (2011). Site layout Planning for Daylight and Sunlight – A Guide to Good Practice. Hertfordshire: IHS BRE Press, page 7, paragraph 2.2.6
- 22 Littlefair, P. (2011). Site layout Planning for Daylight and Sunlight – A Guide to Good Practice. Hertfordshire: IHS BRE Press, page 16, paragraph 3.1.12
- 23 Littlefair, P. (2011). Site layout Planning for Daylight and Sunlight – A Guide to Good Practice. Hertfordshire: IHS BRE Press, page 5, paragraph 2.1.17 and page 8, paragraph 2.2.11
- 24 Littlefair, P. (2011). Site layout Planning for Daylight and Sunlight – A Guide to Good Practice. Hertfordshire: IHS BRE Press, page 62, paragraph F5
- 25 Littlefair, P. (2011). Site layout Planning for Daylight and Sunlight – A Guide to Good Practice. Hertfordshire: IHS BRE Press, page 11, paragraph 2.3.3
- 26 Littlefair, P. (2011). Site layout Planning for Daylight and Sunlight – A Guide to Good Practice. Hertfordshire: IHS BRE Press, page 11, paragraph 2.3.6
- 27 Littlefair, P. (2011). Site layout Planning for Daylight and Sunlight – A Guide to Good Practice. Hertfordshire: IHS BRE Press, page 11 paragraph 2.3.7

APPENDIX 03 DRAWINGS

SCENARIO 1 - NO DEVELOPMENT N16 & NO DEVELOPMENT N18 19 (EXISTING BASELINE)

SOURCES OF INFORMATION

VLCITY
 IRE21 - SURROUNDING CONTEXT
 GLENN HOWELLS ARCHITECTS
 IR55 - PROPOSED SCHEME 3D MODEL

ALL INFORMATION DISPLAYED IS SUBJECT TO A COMPLETE VERIFIABLE SITE SURVEY BEING UNDERTAKEN. GIA TAKES NO RESPONSIBILITY FOR THE ACCURACY OR COMPLETENESS OF THE INFORMATION PROVIDED. THE INFORMATION WAS NOT MADE AVAILABLE PRIOR TO THE GENERATION OF SUCH INFORMATION.

NOTES:
 EXISTING SCENARIO SHOWN IN SEPIA

N.B. DO NOT SCALE OFF THIS DRAWING

PROJECT:
**PLOT N18/19 EAST VILLAGE
 STRATFORD**

DRAWING NAME:
 PLAN VIEW EXISTING
 EXISTING BUILDING

DWN BY	SCALE	CHK BY	DATE	REV No.
FS	1:1500	FS	JUN 22	A
PROJ No.	REL No.	ADDR No.	IS No.	DWG No.
17064	18	-	01	01

The Whitehouse
 Belvedere Road
 London SE1 8GA
 t 020 7202 1400
 f 020 7202 1401
 mail@gia.uk.com
 www.gia.uk.com



LONDON • DUBLIN • MANCHESTER • BELFAST • BRISTOL



PLAN VIEW EXISTING
 SCALE 1:1500



SOURCES OF INFORMATION

VIUCITY
 IRE21 - SURROUNDING CONTEXT
 GLENN HOWELLS ARCHITECTS
 IRE55 - PROPOSED SCHEME 3D MODEL

ALL INFORMATION DISPLAYED IS SUBJECT TO A COMPLETE VERIFIABLE SITE SURVEY AND THE ACCURACY OF THE INFORMATION IS NOT GUARANTEED. THE RELIABILITY OF THE DISPLAYED DATA SINCE A VERIFIED SITE SURVEY WAS NOT MADE AVAILABLE PRIOR TO THE GENERATION OF SUCH INFORMATION.

NOTES:
 EXISTING SCENARIOS SHOWN IN GREY
 ALL HEIGHTS AND DIMENSIONS GIVEN IN m AOD

NB. DO NOT SCALE OFF THIS DRAWING

PROJECT:
**PLOT N18/19 EAST VILLAGE
 STRATFORD**

DRAWING NAME:
 3D VIEW EXISTING
 EXISTING BUILDING

DWN BY	SCALE	CHK BY	DATE	REV No.
FS	1:1000	FS	JUN 22	A
PROJ No.	REL No.	ADDR No.	IS No.	DWG No.
17064	1B	-	01	03

gia
 The Whitehouse
 Belvedere Road
 London SE1 8GA
 t 020 7202 1400
 f 020 7202 1401
 mail@gia.uk.com
 www.gia.uk.com

LONDON • DUBLIN • MANCHESTER • BELFAST • BRISTOL

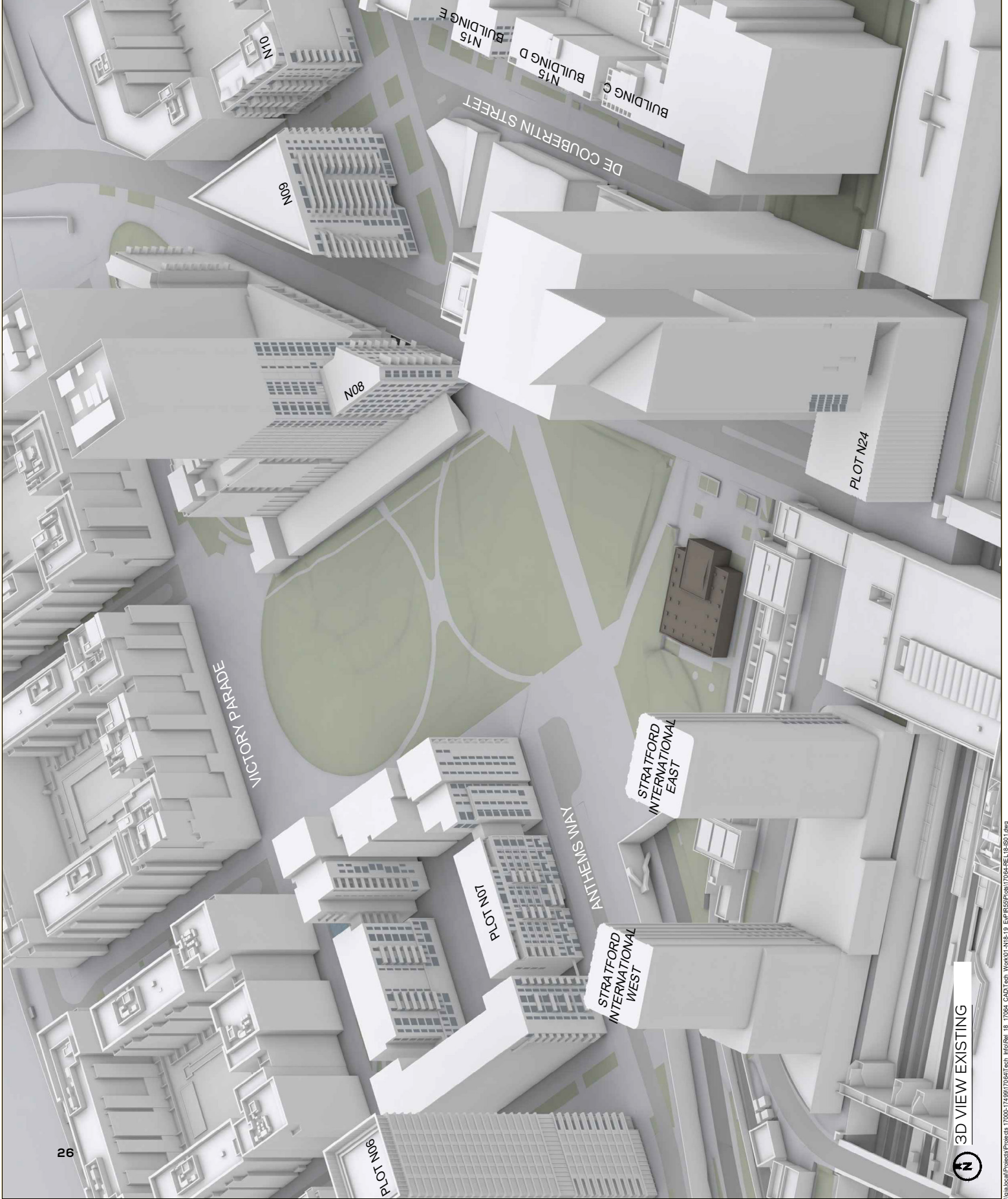

SCENARIO 2 - PROPOSED N18 19 & PROPOSED N16 (CUMULATIVE)

SOURCES OF INFORMATION

VLCITY
 IRE21 - SURROUNDING CONTEXT
 GLENN HOWELLS ARCHITECTS
 IR65 - PROPOSED SCHEME 3D MODEL

ALL INFORMATION DISPLAYED IS SUBJECT TO A COMPLETE VERIFIABLE SITE SURVEY BEING UNDERTAKEN. GIA TAKES NO RESPONSIBILITY FOR THE ACCURACY OR COMPLETENESS OF THE INFORMATION PROVIDED. INFORMATION MAY NOT BE MADE AVAILABLE PRIOR TO THE GENERATION OF SUCH INFORMATION.

NOTES:
 PROPOSED SCHEME SHOWN IN TEAL

N.B. DO NOT SCALE OFF THIS DRAWING

PROJECT:
**PLOT N18/19 EAST VILLAGE
 STRATFORD**

DRAWING NAME:
 PLAN VIEW PROPOSED
 PROPOSED SCHEME IR65
 CUMULATIVE SCENARIO

DWN BY	SCALE	CHK BY	DATE	REV No.
FS	1:1500	FS	JUN 22	A
PROJ No.	REL No.	ADDR No.	DWG No.	
17064	18	-	03	04

gia
 The Whitehouse
 Belvedere Road
 London SE1 8GA
 t 020 7202 1400
 f 020 7202 1401
 mail@gia.uk.com
 www.gia.uk.com

LONDON • DUBLIN • MANCHESTER • BELFAST • BRISTOL



PLAN VIEW PROPOSED
 SCALE 1:1500



SOURCES OF INFORMATION		ALL INFORMATION DISPLAYED IS SUBJECT TO A COMPLETE VARIABLE SITE SURVEY BEING UNDERTAKEN. GIA TAKES NO RESPONSIBILITY ON THE ACCURACY OR COMPLETENESS OF THE INFORMATION PROVIDED. THE INFORMATION WAS NOT MADE AVAILABLE PRIOR TO THE GENERATION OF SUCH INFORMATION.		
V/CITY IREL - SURROUNDING CONTEXT GLENN HOWELLS ARCHITECTS IR55 - PROPOSED SCHEME 3D MODEL				
NOTES: PROPOSED SCHEME SHOWN IN TEAL ALL HEIGHTS AND DIMENSIONS GIVEN IN M AOD				
N.B. DO NOT SCALE OFF THIS DRAWING				
PROJECT: PLOT N18/19 EAST VILLAGE STRATFORD				
DRAWING NAME: 3D VIEW PROPOSED PROPOSED SCHEME IR55 CUMULATIVE SCENARIO				
DWN BY	SCALE	CHK BY	DATE	REV No.
FS	N150A3	FS	JUN 22	A
PROJ No.	REL No.	ADDR No.	IS No.	DWG No.
17064	18	-	03	05

The Whitehouse
Belvedere Road
London SE1 8GA
t 020 7202 1400
f 020 7202 1401
mail@gia.uk.com
www.gia.uk.com

gia

LONDON • DUBLIN • MANCHESTER • BELFAST • BRISTOL

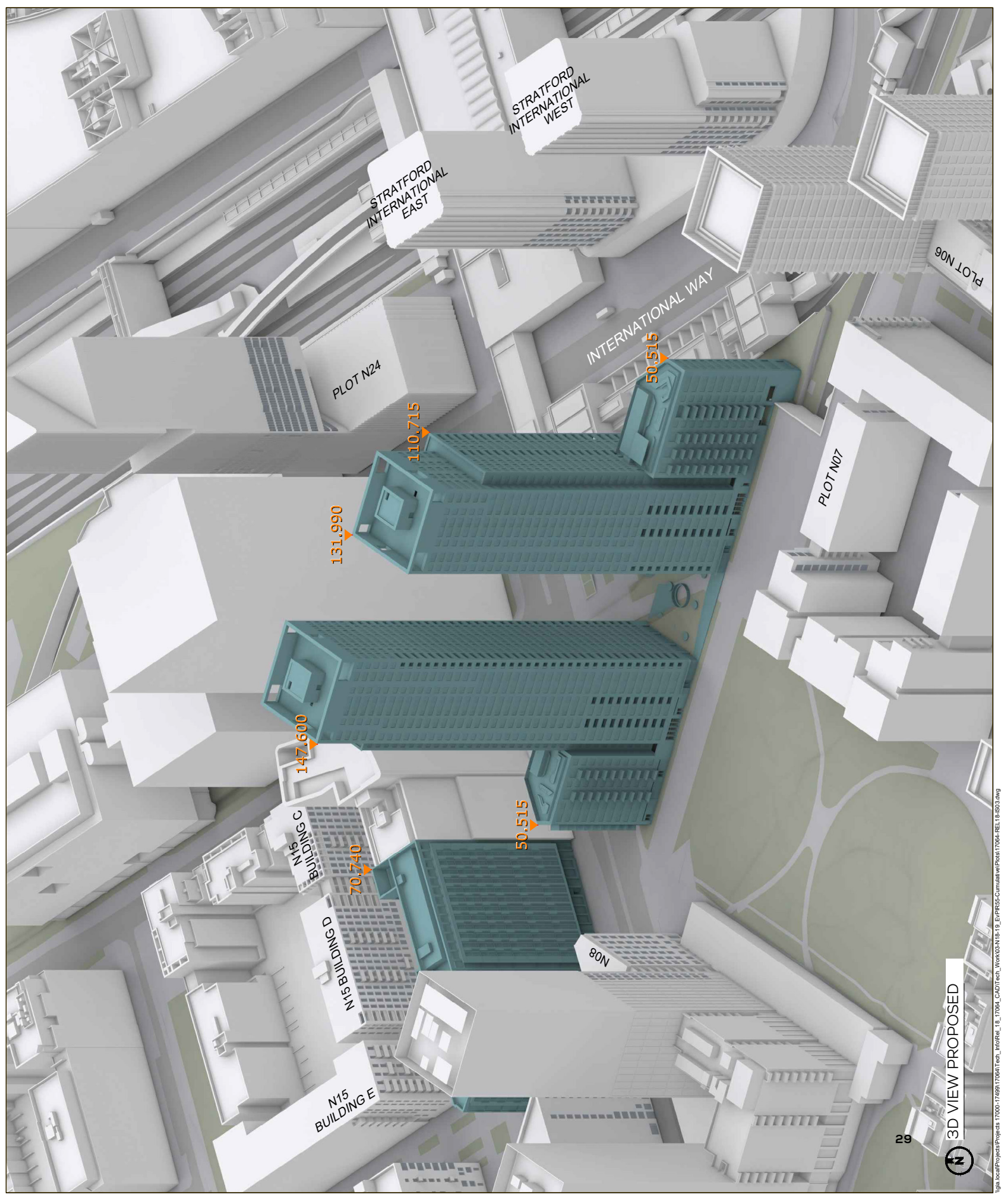

3D VIEW PROPOSED

SOURCES OF INFORMATION
 VILCITY
 IRE21 - SURROUNDING CONTEXT
 GLENN HOWELLS ARCHITECTS
 IR55 - PROPOSED SCHEME 3D MODEL

ALL INFORMATION DISPLAYED IS SUBJECT TO A COMPLETE VERIFIABLE SITE SURVEY BEING UNDERTAKEN OR TAKEN NO RESPONSIBILITY FOR THE ACCURACY OR COMPLETENESS OF THE INFORMATION. THE INFORMATION IS NOT TO BE MADE AVAILABLE PRIOR TO THE GENERATION OF SUCH INFORMATION.

NOTES:
 PROPOSED SCHEME SHOWN IN TEAL
 ALL HEIGHTS AND DIMENSIONS GIVEN IN m AOD

N.B. DO NOT SCALE OFF THIS DRAWING

PROJECT:
**PLOT N18/19 EAST VILLAGE
 STRATFORD**

DRAWING NAME:
 3D VIEW PROPOSED
 PROPOSED SCHEME IR55
 CUMULATIVE SCENARIO

DWN BY	SCALE	CHK BY	DATE	REV No.
FS	1:1000	FS	JUN 22	A
PROJ No.	REL No.	ADDR No.	IS No.	DWG No.
17064	18	-	03	06

gia
 The Whitehouse
 Belvedere Road
 London SE1 8CA
 T 020 7202 1400
 F 020 7202 1401
 mail@gia-uk.com
 www.gia-uk.com

LONDON • DUBLIN • MANCHESTER • BELFAST • BRISTOL

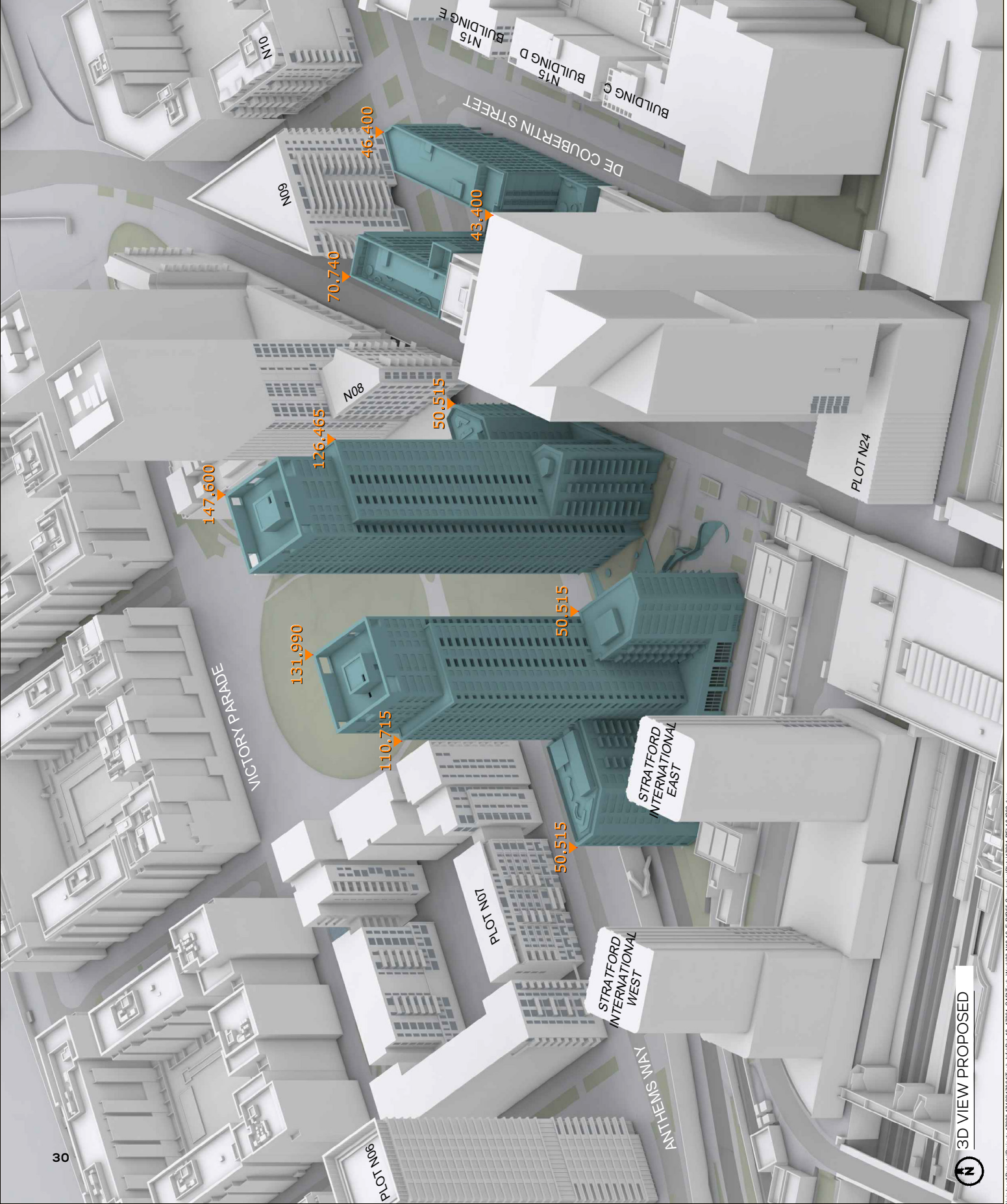

3D VIEW PROPOSED



SCENARIO 3 - NO DEVELOPMENT N16 & CONSENTED N18 19 (CONSENTED BASELINE)

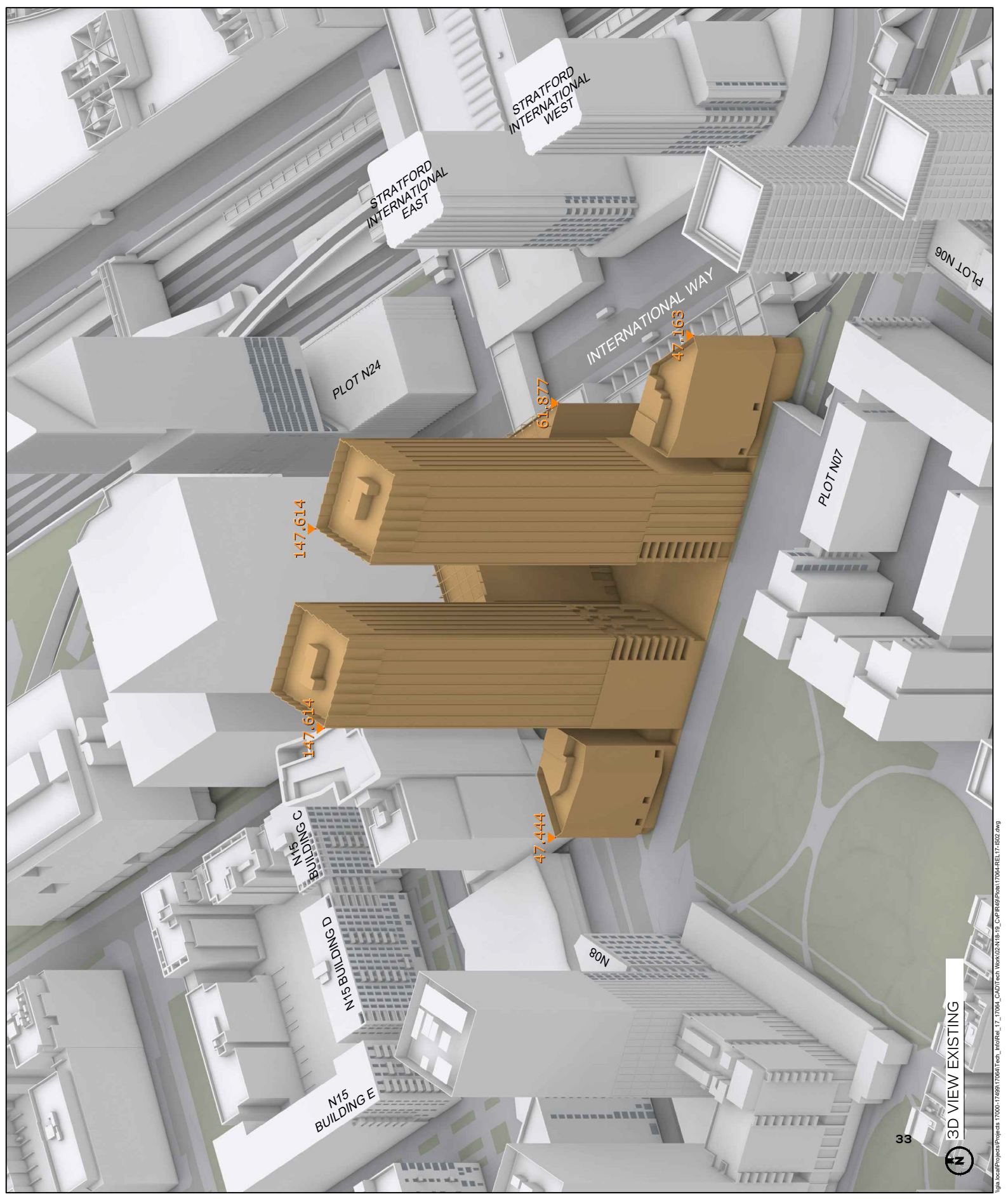

SOURCES OF INFORMATION
 VICINITY
 IRE21 - SURROUNDING CONTEXT
 GLENN HOWELLS ARCHITECTS
 IR419 - PROPOSED SCHEME 3D MODEL

ALL INFORMATION DISPLAYED IS SUBJECT TO A COMPLETE VERIFIABLE SITE SURVEY BEING UNDERTAKEN AND TAKES NO RESPONSIBILITY ON THE ACCURACY OR VALIDITY OF THE INFORMATION PROVIDED UNLESS IT IS CONFIRMED BY THE CLIENT. THIS INFORMATION MADE AVAILABLE PRIOR TO THE GENERATION OF SUCH INFORMATION.

NOTES:
 CONSENTED SCHEME SHOWN IN ORANGE
 ALL HEIGHTS AND DIMENSIONS GIVEN IN m AOD

N.B. DO NOT SCALE OFF THIS DRAWING
 PROJECT:
 PLOT N18/19 EAST VILLAGE
 STRATFORD

DRAWING NAME:
 3D VIEW EXISTING
 CONSENTED N18/19

DWN BY	SCALE	CHK BY	DATE	REV No.
FS	1:1000	FS	MAY 22	A
PROJ No.	REL No.	ADDR No.	IS No.	DWG No.
17064	17	-	02	03

gia
 The Whitehouse
 Belvedere Road
 London SE1 8CA
 T 020 7202 1400
 F 020 7202 1401
 mail@gia-uk.com
 www.gia-uk.com

LONDON • DUBLIN • MANCHESTER • BELFAST • BRISTOL

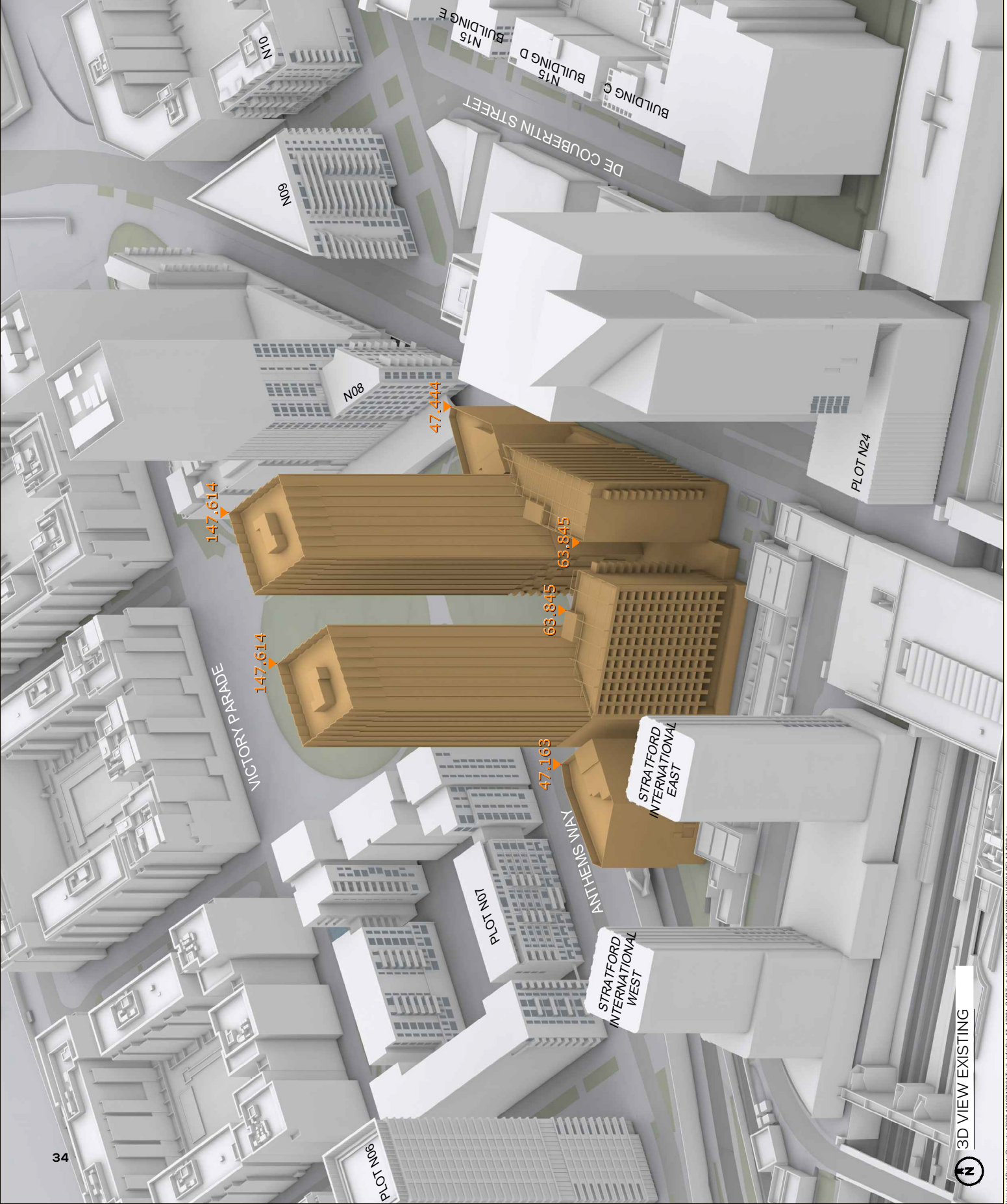

SCENARIO 4 - NO DEVELOPMENT N16 & PROPOSED N18 19 (PROPOSED DEVELOPMENT)

SOURCES OF INFORMATION

VLCITY
IRE21 - SURROUNDING CONTEXT
GLENN HOWELLS ARCHITECTS
IR55 - PROPOSED SCHEME 3D MODEL

ALL INFORMATION DISPLAYED IS SUBJECT TO A COMPLETE VARIABLE SITE SURVEY BEING UNDERTAKEN. GIA TAKES NO RESPONSIBILITY FOR THE ACCURACY OR COMPLETENESS OF ANY INFORMATION WHICH THEY HAVE NOT MADE AVAILABLE PRIOR TO THE GENERATION OF SUCH INFORMATION.

NOTES:
PROPOSED SCHEME SHOWN IN TEAL

N.B. DO NOT SCALE OFF THIS DRAWING

PROJECT:
**PLOT N18/19 EAST VILLAGE
STRATFORD**

DRAWING NAME:
PLAN VIEW PROPOSED
PROPOSED SCHEME IR55

DWN BY	SCALE	CHK BY	DATE	REV No.
FS	1:1500	FS	JUN 22	A
PROJ No.	REL No.	ADDR No.	IS No.	DWG No.
17064	18	-	01	04

gia

The Whitehouse
Belvedere Road
London SE1 8GA
t 020 7202 1400
f 020 7202 1401
mail@gia.uk.com
www.gia.uk.com

LONDON • DUBLIN • MANCHESTER • BELFAST • BRISTOL



PLAN VIEW PROPOSED
SCALE 1:1500



SOURCES OF INFORMATION
 VILCITY
 IRE21 - SURROUNDING CONTEXT
 GLENN HOWELLS ARCHITECTS
 IR55 - PROPOSED SCHEME 3D MODEL

ALL INFORMATION DISPLAYED IS SUBJECT TO A COMPLETE VERIFIABLE SITE SURVEY BEING UNDERTAKEN AND TAKES NO RESPONSIBILITY FOR THE ACCURACY OR COMPLETENESS OF THE INFORMATION. THE INFORMATION HAS NOT BEEN MADE AVAILABLE PRIOR TO THE GENERATION OF SUCH INFORMATION.

NOTES:
 PROPOSED SCHEME SHOWN IN TEAL
 ALL HEIGHTS AND DIMENSIONS GIVEN IN m AOD

N.B. DO NOT SCALE OFF THIS DRAWING

PROJECT:
**PLOT N18/19 EAST VILLAGE
 STRATFORD**

DRAWING NAME:
 3D VIEW PROPOSED
 PROPOSED SCHEME IR55

DWN BY	SCALE	CHK BY	DATE	REV No.
FS	1:1000	FS	JUN 22	A
PROJ No.	REL No.	ADDR No.	IS No.	DWG No.
17064	18	-	01	06

gia
 The Whitehouse
 Belvedere Road
 London SE1 8CA
 T 020 7202 1400
 F 020 7202 1401
 mail@gia-uk.com
 www.gia-uk.com

LONDON • DUBLIN • MANCHESTER • BELFAST • BRISTOL

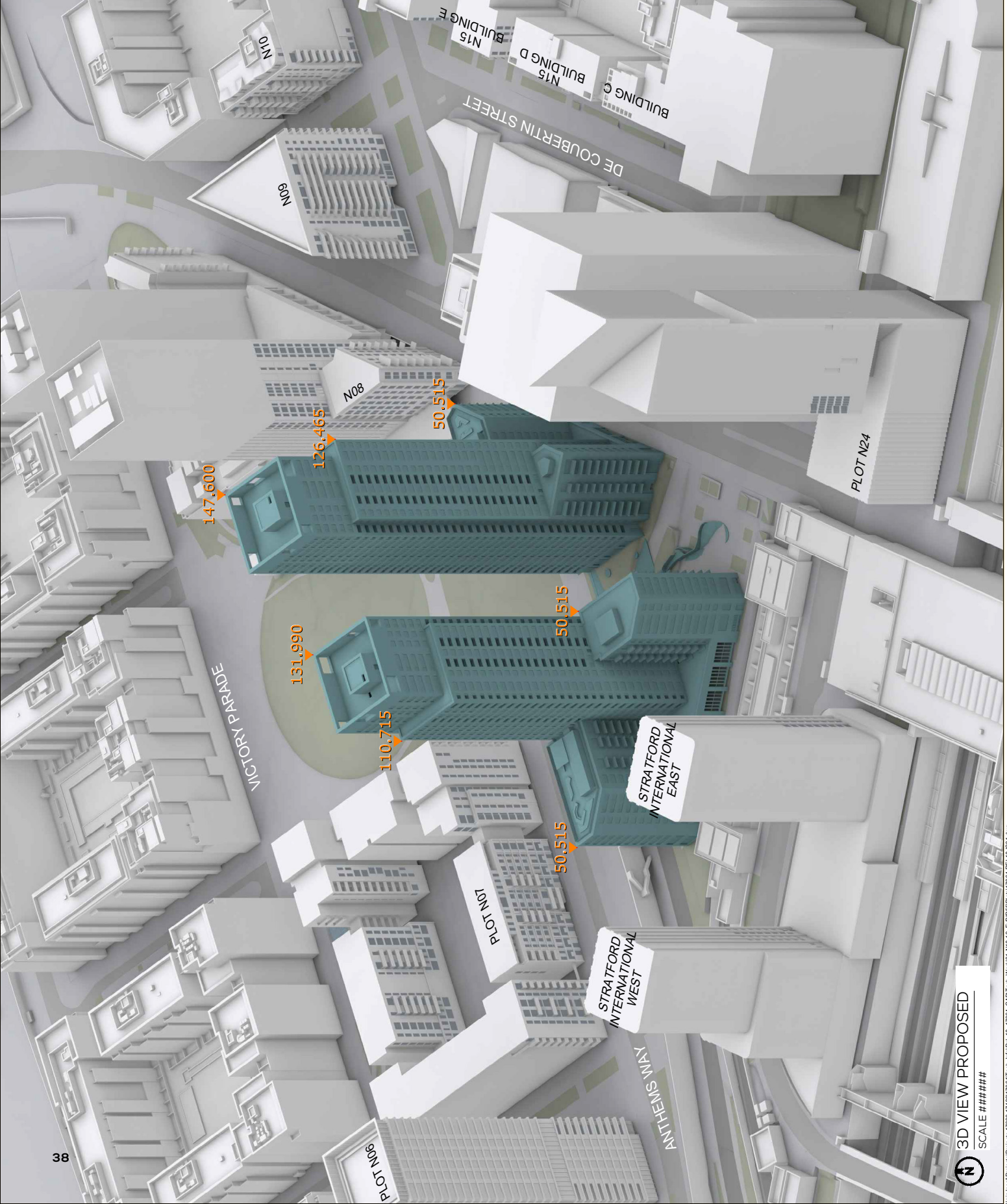

3D VIEW PROPOSED
 SCALE #####

V:\local\Projects\Projects 170064\17064\17064\Tech_Info\Rel_18_17064_CAD\Tech_Vis\01_N18-19_EPR\IR55\Front\17064-REL18-501.dwg

SCENARIO 5 - CONSENTED N18 N19 & CONSENTED N16 (CONSENTED CUMULATIVE)

SOURCES OF INFORMATION
 VICINITY
 IRE21 - SURROUNDING CONTEXT
 GLENN HOWELLS ARCHITECTS
 IR49 - PROPOSED SCHEME 3D MODEL

ALL INFORMATION DISPLAYED IS SUBJECT TO A COMPLETE VARIABLE SITE SURVEY BEING UNDERTAKEN. GIA TAKES NO RESPONSIBILITY ON THE ACCURACY OR COMPLETENESS OF THE INFORMATION PROVIDED. THE INFORMATION WAS NOT MADE AVAILABLE PRIOR TO THE GENERATION OF SUCH INFORMATION.

NOTES:
 CONSENTED SCHEME SHOWN IN ORANGE

N.B. DO NOT SCALE OFF THIS DRAWING

PROJECT:
 PLOT N18/19 EAST VILLAGE
 STRATFORD

DRAWING NAME:
 PLAN VIEW, CONSENTED
 CUMULATIVE SCENARIO

DWN BY	SCALE	CHK BY	DATE	REV No.
FS	1:1000000	FS	MAY 22	A
PROJ No.	REL No.	ADDR No.	IS No.	DWG No.
17064	17	-	04	01

The Whitehouse
 Belvedere Road
 London SE1 8GA
 t 020 7202 1400
 f 020 7202 1401
 mail@gia.uk.com
 www.gia.uk.com

gia

LONDON • DUBLIN • MANCHESTER • BELFAST • BRISTOL



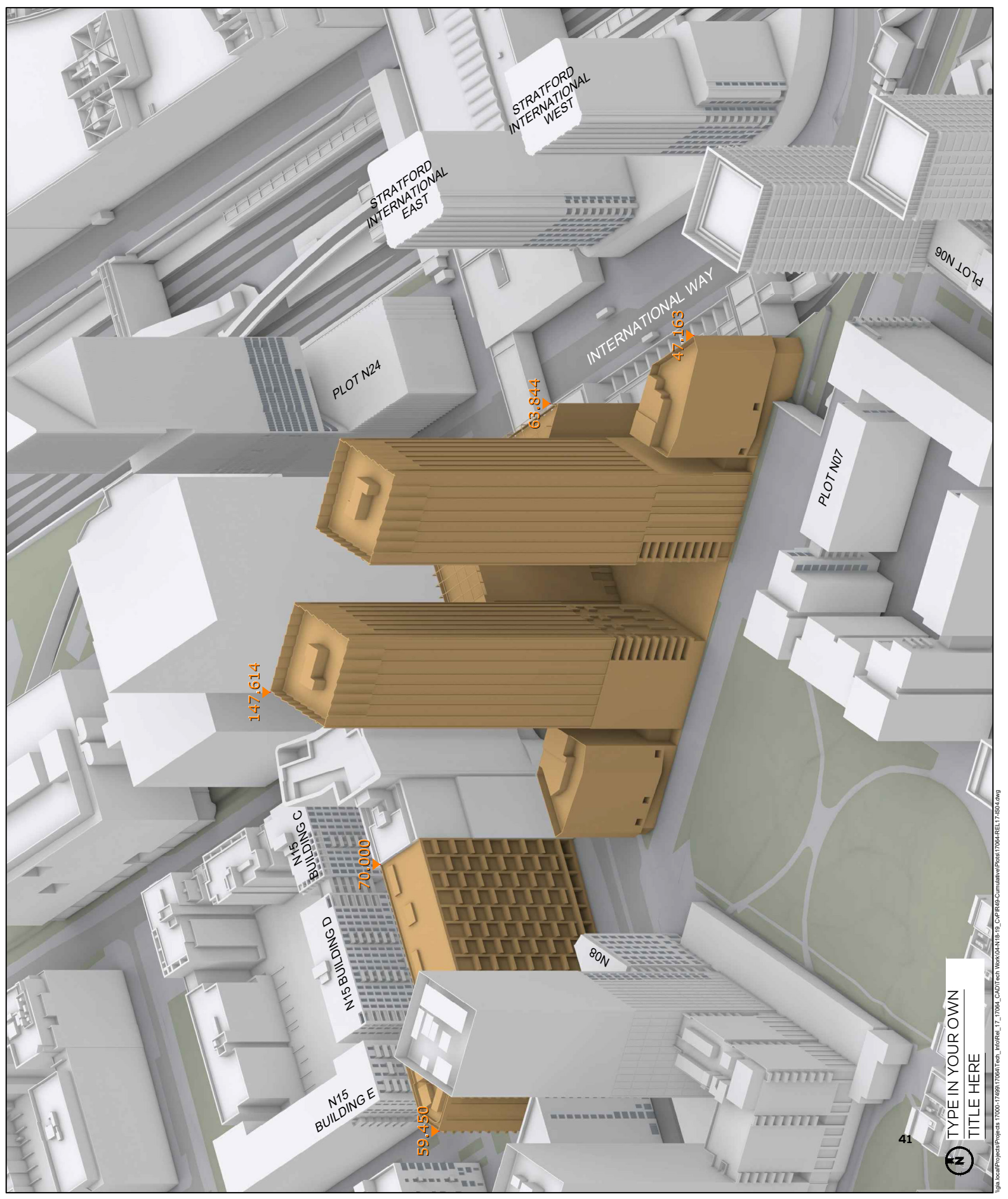

TYPE IN YOUR OWN
 TITLE HERE

INTENTIONALLY BLANK PAGE

APPENDIX 04 RESULTS

1. SCENARIO 1 V SCENARIO 2

FLOOR	ROOM	PROPERTY TYPE	ROOM USE	ROOM NOTES	VSC (WINDOW)			VSC (ROOM)			NSL			AFSH (WINDOW)			AFSH (ROOM)								
					EX.	LOSS	%	EX.	LOSS	%	EX.	LOSS	%	EX.	LOSS	%	EX.	LOSS	%	EX.	LOSS	%			
					%	%	%	%	%	%	%	%	%	%	%	%	%	%	%	%	%	%	%		
F05	R1	RESIDENTIAL	LKD		W22/F04	2.1	0	2.1	100.0%																
					W23/F04	2.1	0	2.1	100.0%																
					W1/F05	5.5	5.2	0.3	5.5%	5.9	3.1	2.8	47.5%	99.7	50.4	12.4	49.4%								
					N15 BUILDING D (CONTINUED)																				
					W2/F05	7.9	7.5	0.4	5.1%																
R2	RESIDENTIAL	LKD	BEDROOM		W3/F05	6	1.8	4.2	70.0%																
					W4/F05	5.3	0.6	4.7	88.7%																
					W5/F05	4.6	0.2	4.4	95.7%																
					W6/F05	24.6	17.9	6.7	27.2%	24.5	17.8	6.7	27.3%	99	56.8	5.4	42.6%								
					W7/F05	24.3	17.6	6.7	27.6%																
					W8/F05	23.8	17.2	6.6	27.7%	23.8	17.2	6.6	27.7%	93.7	37.5	6.8	59.5%								
					W9/F05	22.1	15.6	6.5	29.4%	15.4	9.1	6.3	40.9%	99.1	39.7	19.8	59.9%								
					W10/F05	13.8	7.6	6.2	44.9%																
					W11/F05	11.9	5.8	6.1	51.3%																
					W12/F05	18.9	12.8	6.1	32.3%	20	14	6	30.0%	96.7	50.8	6.2	48.5%								
R3	RESIDENTIAL	LKD	BEDROOM		W13/F05	21.1	15.1	6	28.4%																
					W14/F05	21.2	15.4	5.8	27.4%	20.6	14.9	5.7	27.7%	95.8	53.8	5.2	43.9%								
					W15/F05	20.1	14.4	5.7	28.4%																
					W16/F05	12.1	6.8	5.3	43.8%	12.3	7.2	5.1	41.5%	87	31.9	18.3	63.3%								
					W17/F05	9.6	4.5	5.1	53.1%																
R4	RESIDENTIAL	LKD	BEDROOM		W18/F05	16.3	11.5	4.8	29.4%																
					W19/F05	18.4	13.9	4.5	24.5%	18.4	13.9	4.5	24.5%	54.7	30.6	2.9	44.1%								
					W20/F05	18.6	14.4	4.2	22.6%	18.5	14.4	4.1	22.2%	90.5	53.5	4.9	40.6%								
					W21/F05	18.4	14.4	4	21.7%																
					W22/F05	0.2	0	0.2	100.0%	1.5	0	1.5	100.0%	55.2	1.7	13.6	96.9%								
R5	RESIDENTIAL	LKD	BEDROOM		W23/F05	2.2	0	2.2	100.0%																
					W24/F05	2.1	0	2.1	100.0%																
					W1/F06	7.2	7	0.2	2.8%	7	4.7	2.3	32.9%	99.7	55.8	11.4	44.0%								
					W2/F06	9.4	9.1	0.3	3.2%																
					W3/F06	6.3	1.9	4.4	69.8%																
R6	RESIDENTIAL	LKD	BEDROOM		W4/F06	4.8	0.3	4.5	93.8%																
					W5/F06	25.4	19	6.4	25.2%	25.3	18.8	6.5	25.7%	98.8	61.8	4.4	37.4%								

(1) KITCHEN SMALLER THAN 13m2
 (2) INC/VZ = SKY COMPONENT (INCLINED/HORIZONTAL WINDOWS)
 (3) SINGLE ASPECT ROOM DEEPER THAN 5m

FLOOR	ROOM	PROPERTY TYPE	ROOM USE	ROOM NOTES	VSC (WINDOW)			VSC (ROOM)			NSL			AFSH (WINDOW)			AFSH (ROOM)														
					EX.	PR.	LOSS %	EX.	PR.	LOSS %	EX.	PR.	LOSS %	EX.	PR.	LOSS %	EX.	PR.	LOSS %	EX.	PR.	LOSS %									
					%	%	%	%	%	%	%	%	%	%	%	%	%	%	%	%	%	%	%								
R6	RESIDENTIAL		LD		14.3	12.9	1.4	9.6%	7.9	7.1	0.8	10.1%	86.5	80.4	17	7.1%	14	4	11	3	21.4%	25.0%	29	4	27	4	6.8%	0.0%			
			LD		14.2	12.6	1.6	11.3%																							
			LD		14.2	12.4	1.8	12.7%																							
N18 BUILDING C (CONTINUED)																															
			LD		1.9	1.7	0.2	10.5%																							
			LD		1.7	1.5	0.2	11.8%																							
			LD		3.4	3.2	0.2	5.9%																							
F06	RI	RESIDENTIAL	LKD		2.3	1.2	1.1	47.8%	8.3	7	1.3	15.7%	88.4	53.9	11.2	39.0%	N/A	N/A	N/A	N/A	N/A	N/A	N/A	N/A	N/A	N/A	N/A	N/A	N/A		
			LKD		16.2	14	2.2	13.6%																							
			LKD		15.8	13.9	1.9	12.0%																							
			LKD		7.5	7.4	0.1	1.3%																							
R2	RESIDENTIAL		BEDROOM		15.5	13.8	1.7	11.0%	15.3	13.7	1.6	10.5%	79.1	61.6	2.1	21.1%	N/A	N/A	N/A	N/A	N/A	N/A	N/A	N/A	N/A	N/A	N/A	N/A	N/A	N/A	
			BEDROOM		15	13.6	1.4	9.3%																							
R3 (3)	RESIDENTIAL		LKD		8.4	7.2	1.2	14.3%	8	7	1	12.5%	83.6	68.4	5.0	18.3%	N/A	N/A	N/A	N/A	N/A	N/A	N/A	N/A	N/A	N/A	N/A	N/A	N/A	N/A	
			LKD		5.1	4.1	1	19.6%																							
			LKD		11.5	10.7	0.8	7.0%																							
R4	RESIDENTIAL		BEDROOM		14.3	13.4	0.9	6.3%	14.3	13.4	0.9	6.3%	54.8	53.3	0.2	2.6%	N/A	N/A	N/A	N/A	N/A	N/A	N/A	N/A	N/A	N/A	N/A	N/A	N/A	N/A	N/A
R5	RESIDENTIAL		BEDROOM		14.8	13.9	0.9	6.1%	14.9	13.8	1.1	7.4%	83.7	68.6	1.9	16.0%	N/A	N/A	N/A	N/A	N/A	N/A	N/A	N/A	N/A	N/A	N/A	N/A	N/A	N/A	N/A
			BEDROOM		15	13.7	1.3	8.7%																							
R6	RESIDENTIAL		LD		15	13.6	1.4	9.3%	8.5	7.7	0.8	9.4%	86.6	80.6	1.6	6.8%	15	4	12	3	20.0%	25.0%	32	4	32	4	0.0%	0.0%			
			LD		14.8	13.3	1.5	10.1%																							
			LD		14.8	13.1	1.7	11.5%																							
			LD		2.3	2.1	0.2	8.7%																							
			LD		2.2	1.9	0.3	13.6%																							
			LD		4.1	3.9	0.2	4.9%																							
F07	RI	RESIDENTIAL	LKD		2.5	1.5	1	40.0%	9.7	8.4	1.3	13.4%	93.7	67	8.6	28.5%	N/A	N/A	N/A	N/A	N/A	N/A	N/A	N/A	N/A	N/A	N/A	N/A	N/A	N/A	
			LKD		17	14.9	2.1	12.4%																							
			LKD		16.7	14.8	1.9	11.4%																							
			LKD		13.2	13.2	0	0.0%																							
R2	RESIDENTIAL		BEDROOM		16.4	14.8	1.6	9.6%	16.2	14.7	1.5	9.3%	79.4	64.1	1.9	19.2%	N/A	N/A	N/A	N/A	N/A	N/A	N/A	N/A	N/A	N/A	N/A	N/A	N/A	N/A	
			BEDROOM		16.1	14.7	1.4	8.7%																							
R3 (3)	RESIDENTIAL		LKD		15.9	14.8	1.1	6.9%	15.8	14.9	0.9	5.7%	86.5	72	4.8	16.8%	N/A	N/A	N/A	N/A	N/A	N/A	N/A	N/A	N/A	N/A	N/A	N/A	N/A	N/A	

(1) KITCHEN SMALLER THAN 13m2
 (2) INC/CHZ = SKY COMPONENT (INCLINED/HORIZONTAL WINDOWS)
 (3) SINGLE ASPECT ROOM DEEPER THAN 5m

FLOOR	ROOM	PROPERTY TYPE	ROOM USE	ROOM NOTES	VSC (WINDOW)			VSC (ROOM)			NSL			AFSH (WINDOW)			AFSH (ROOM)											
					EX.	PR.	LOSS %	EX.	PR.	LOSS %	EX.	PR.	LOSS %	EX.	PR.	LOSS %	EX.	PR.	LOSS %	EX.	PR.	LOSS %						
					%	%	%	%	%	%	%	%	%	%	%	%	%	%	%	%	%	%	%	%				
R2	RESIDENTIAL	BEDROOM	BEDROOM		30.4	30.4	0	0.0%	30.4	30.4	0	0.0%	862	862	0	0.0%	34	2	25	2	26.5%	0.0%	74	11	67	11	95%	0.0%
R3	RESIDENTIAL	KITCHEN (1)	KITCHEN (1)		31.2	31.2	0	0.0%	31.2	31.2	0	0.0%	958	958	0	0.0%	66	8	61	8	7.6%	0.0%						
R4	RESIDENTIAL	LIVING ROOM	LIVING ROOM		31.8	31.7	0.1	0.3%	26.6	24.9	1.7	6.4%	992	938	0.9	5.4%	68	10	65	10	4.4%	0.0%						
		LIVING ROOM	LIVING ROOM		31.9	31.9	0	0.0%																				
		LIVING ROOM	LIVING ROOM		16	11.2	4.8	30.0%																				
R5	RESIDENTIAL	BEDROOM	BEDROOM		15.3	10	5.3	34.6%	15.3	10	5.3	34.6%	971	664	2.8	31.6%												
R6	RESIDENTIAL	LIVING ROOM	LIVING ROOM		26.5	21.1	5.4	20.4%	26.5	21.1	5.4	20.4%	94	73.1	3.0	22.2%												
R7	RESIDENTIAL	KITCHEN (1)	KITCHEN (1)		27	21.5	5.5	20.4%	27	21.5	5.5	20.4%	93	79.4	1.6	14.6%												
R8	RESIDENTIAL	BEDROOM	BEDROOM		15.6	10.3	5.3	34.0%	15.6	10.3	5.3	34.0%	93	75.9	1.6	18.3%												
N18 BUILDING E (CONTINUED)																												
R9	RESIDENTIAL	BEDROOM	BEDROOM		147	8.9	5.8	39.5%	217	19.2	2.5	11.5%	99.3	99.2	0.0	0.1%	34	2	25	2	26.5%	0.0%	74	11	67	11	95%	0.0%
		BEDROOM	BEDROOM		25.2	24.2	1	4.0%																				
		BEDROOM	BEDROOM		25.3	24.4	0.9	3.6%																				
R10	RESIDENTIAL	KITCHEN	KITCHEN		25.6	24.7	0.9	3.5%	25.8	24.9	0.9	3.5%	86.9	86.3	0.1	0.6%	70	12	67	12	4.3%	0.0%	70	12	67	12	4.3%	0.0%
		KITCHEN	KITCHEN		25.9	25.1	0.8	3.1%																				
F09	RESIDENTIAL	LIVING ROOM	LIVING ROOM		34.2	34.2	0	0.0%	34.2	34.2	0	0.0%	99.1	99.1	0.0	0.0%												
		LIVING ROOM	LIVING ROOM		34.1	34.1	0	0.0%																				
R2	RESIDENTIAL	BEDROOM	BEDROOM		34.1	34.1	0	0.0%	34.1	34.1	0	0.0%	86.5	86.5	0.0	0.0%												
R3	RESIDENTIAL	KITCHEN (1)	KITCHEN (1)		34.1	34.1	0	0.0%	34.1	34.1	0	0.0%	97.9	97.9	0.0	0.0%												
R4	RESIDENTIAL	LIVING ROOM	LIVING ROOM		34.2	34.2	0	0.0%	35.7	31.1	1.6	4.9%	99.8	93.8	1.0	6.0%												
		LIVING ROOM	LIVING ROOM		34.2	34.2	0	0.0%																				
		LIVING ROOM	LIVING ROOM		28.6	24.9	4.7	15.9%																				
R5	RESIDENTIAL	BEDROOM	BEDROOM		28.5	24.6	4.9	16.6%	28.5	24.6	4.9	16.6%	97.1	78.9	1.7	18.7%												
R6	RESIDENTIAL	BEDROOM	BEDROOM		28.4	24.3	5.1	17.3%	28.4	24.3	5.1	17.3%	96.3	78.6	2.1	18.3%												
R7	RESIDENTIAL	BEDROOM	BEDROOM		28.2	24	5.2	17.8%	28.2	24	5.2	17.8%	95.2	86.9	0.6	5.7%												
R8	RESIDENTIAL	BEDROOM	BEDROOM		28.1	23.8	5.3	18.2%	28.1	23.8	5.3	18.2%	93	82.6	1.0	11.2%												
R9	RESIDENTIAL	LIVING ROOM	LIVING ROOM		28.9	23.5	5.4	18.7%	28.3	26.8	2.5	8.5%	99.6	99.6	0.0	0.0%	37	4	30	3	18.9%	25.0%	82	19	75	18	85%	5.3%
		LIVING ROOM	LIVING ROOM		28.4	28.3	1.1	3.7%																				
		LIVING ROOM	LIVING ROOM		28.5	28.6	0.9	3.1%																				
R10	RESIDENTIAL	KITCHEN	KITCHEN		28.7	28.7	1	3.4%	28.7	28.8	0.9	3.0%	91.5	90.8	0.1	0.8%	77	19	74	19	3.9%	0.0%	77	19	75	19	2.6%	0.0%
		KITCHEN	KITCHEN		28.7	28.6	0.9	3.0%																				

(1) KITCHEN SMALLER THAN 13m2
 (2) INC/VZ = SKY COMPONENT (INCLINED/HORIZONTAL WINDOWS)
 (3) SINGLE ASPECT ROOM DEEPER THAN 5m

DAYLIGHT AND SUNLIGHT
 EXISTING VS. PROPOSED
 RELEASE 18, ISSUE 03

FLOOR	ROOM	PROPERTY TYPE	ROOM USE	ROOM NOTES	VSC (WINDOW)				NSL				AFSH (WINDOW)				AFSH (ROOM)																								
					EX.	PR.	LOSS %	PR.	EX.	LOSS %	PR.	EX.	LOSS %	PR.	EX.	LOSS %	PR.	EX.	LOSS %	PR.	EX.	LOSS %																			
																							%	%	%	%	%	%	%	%	%	%	%	%	%	%	%				
R5	RESIDENTIAL		BEDROOM		28.3	26.9	1.4	4.9%	28.3	26.9	1.4	4.9%	85.3	85.3	0.0	0.0%	85.3	85.3	0.0	0.0%	N/A	N/A	N/A	N/A	N/A	N/A	N/A	N/A	N/A	N/A	N/A	N/A	N/A	N/A	N/A	N/A	N/A	N/A	N/A	N/A	
R6	RESIDENTIAL		LKD		18.3	18.3	0	0.0%	20.9	20.9	0	0.0%	85.8	85.8	0.0	0.0%	N/A	N/A	N/A	N/A	N/A	N/A	N/A	N/A	N/A	N/A	N/A	N/A	N/A	N/A	N/A	N/A	N/A	N/A	N/A	N/A	N/A	N/A	N/A	N/A	N/A
			LKD		17.1	17.1	0	0.0%																																	
			LKD		28.8	28.8	0	0.0%																																	
R7	RESIDENTIAL		BEDROOM		31.6	31.6	0	0.0%	31.6	31.6	0	0.0%	97.7	97.7	0.0	0.0%	N/A	N/A	N/A	N/A	N/A	N/A	N/A	N/A	N/A	N/A	N/A	N/A	N/A	N/A	N/A	N/A	N/A	N/A	N/A	N/A	N/A	N/A	N/A	N/A	N/A
R8	RESIDENTIAL		BEDROOM		33	30.9	2.1	6.4%	30.7	27.8	2.9	9.4%	98.4	98.7	0.1	0.7%	80	23	73	20	88%	130%	81	23	74	20	86%	130%													
			BEDROOM		28.9	26.7	3.2	10.7%									36	8	29	5	194%	37.5%																			
R9	RESIDENTIAL		BEDROOM		29.9	27.1	2.8	9.4%	29.9	27.1	2.8	9.4%	93.5	90.9	0.3	2.9%	N/A	N/A	N/A	N/A	N/A	N/A	N/A	N/A	N/A	N/A	N/A	N/A	N/A	N/A	N/A	N/A	N/A	N/A	N/A	N/A	N/A	N/A	N/A	N/A	N/A
R10	RESIDENTIAL		BEDROOM		29.3	26.8	2.5	8.5%	29.3	26.8	2.5	8.5%	73.6	73.6	0.0	0.0%	N/A	N/A	N/A	N/A	N/A	N/A	N/A	N/A	N/A	N/A	N/A	N/A	N/A	N/A	N/A	N/A	N/A	N/A	N/A	N/A	N/A	N/A	N/A	N/A	N/A
R11	RESIDENTIAL		BEDROOM		26.7	24.5	2.2	8.2%	26.7	24.5	2.2	8.2%	89.1	89.1	0.0	0.0%	N/A	N/A	N/A	N/A	N/A	N/A	N/A	N/A	N/A	N/A	N/A	N/A	N/A	N/A	N/A	N/A	N/A	N/A	N/A	N/A	N/A	N/A	N/A	N/A	N/A
N/A																																									
F01	RE (3)	RESIDENTIAL	LKD		2.6	2.1	0.5	19.2%	4.8	4.1	0.7	14.6%	34.3	18.5	4.5	46.0%	11	10	10	9	9.1%	100%	23	11	22	10	4.3%	91%													
			LKD		6.6	5.8	0.8	12.1%								23	11	22	10	4.3%	91%																				
N/A (CONTINUED)																																									
R7	RESIDENTIAL		BEDROOM		10.7	9.3	1.4	13.1%	10.7	9.3	1.4	13.1%	43.9	24.7	2.5	43.7%	27	13	24	10	11%	23%	27	13	24	10	11%	23%													
R8	RESIDENTIAL		LKD		13.4	10.5	2.9	21.6%	9.9	8.1	1.8	18.2%	94.6	88.1	1.9	6.9%	31	14	27	10	12.9%	28.6%	34	14	30	10	11.8%	28.6%													
			LKD		14.9	11.7	3.2	21.5%								30	13	26	9	13.3%	30.8%																				
			LKD		7.1	6.1	1	14.1%								16	11	12	7	25.0%	36.4%																				
F02	RE (3)	RESIDENTIAL	LKD		4.1	3.5	0.6	14.6%	4.1	3.5	0.6	14.6%	29.7	18.7	3.1	37.2%	16	11	15	10	6.3%	9.1%	16	11	15	10	6.3%	9.1%													
R9	RESIDENTIAL		BEDROOM		12	10.9	1.1	9.2%	12	10.9	1.1	9.2%	28.5	23	0.7	19.4%	31	12	29	10	6.5%	16.7%	31	12	29	10	6.5%	16.7%													
R10	RESIDENTIAL		LKD		16.6	13.8	2.8	16.9%	12.7	11.2	1.5	11.8%	93.2	90.8	0.7	2.6%	36	14	32	10	11%	28.6%	48	15	44	11	8.3%	26.7%													
			LKD		11.1	10.1	1	9.0%								30	15	26	11	13.3%	26.7%																				
F03	RE (3)	RESIDENTIAL	LKD		2.5	2	0.5	20.0%	2.5	2	0.5	20.0%	40.5	23	5.0	43.3%	7	7	6	6	14.3%	14.3%	7	7	6	6	14.3%	14.3%													
R7	RESIDENTIAL		BEDROOM		13.9	12.4	1.5	10.8%	13.9	12.4	1.5	10.8%	65.9	45.2	2.6	31.5%	33	14	29	10	12%	28.6%	33	14	29	10	12%	28.6%													
R8	RESIDENTIAL		LKD		16	13.9	2.1	13.1%	11.8	10.4	1.4	11.9%	95.1	94.2	0.2	0.9%	35	14	31	10	11.4%	28.6%	43	15	41	13	4.7%	13.3%													
			LKD		17.7	14.9	2.8	15.8%								36	14	33	11	8.3%	21.4%																				
			LKD		9.4	8.5	0.9	9.6%								24	15	22	13	8.3%	13.3%																				
F04	RE (3)	RESIDENTIAL	LKD		2.7	2.3	0.4	14.8%	2.7	2.3	0.4	14.8%	41.7	24.8	4.8	40.4%	8	8	7	7	12.5%	12.5%	8	8	7	7	12.5%	12.5%													
R7	RESIDENTIAL		BEDROOM		14.8	13.4	1.4	9.5%	14.8	13.4	1.4	9.5%	66.6	47.6	2.4	28.6%	35	15	31	11	11.4%	26.7%	35	15	31	11	11.4%	26.7%													
R8	RESIDENTIAL		LKD		16.8	14.8	2	11.9%	13.2	11.8	1.4	10.6%	98.3	98.1	0.0	0.1%	37	15	34	12	8.1%	20.0%	48	16	46	14	4.2%	12.5%													
			LKD		18.6	15.8	2.8	15.1%								37	14	34	11	8.1%	21.4%																				

(1) KITCHEN SMALLER THAN 13m2
 (2) INC/VZ = SKY COMPONENT (INCLINED/HORIZONTAL WINDOWS)
 (3) SINGLE ASPECT ROOM DEEPER THAN 5m

FLOOR	ROOM	PROPERTY TYPE	ROOM USE	ROOM NOTES	WINDOW	VSC (WINDOW)			VSC (ROOM)			NSL			AFSH (WINDOW)			AFSH (ROOM)													
						EX.	PR.	LOSS %	EX.	PR.	LOSS %	LOSS %	EX.	PR.	LOSS %	EX.	PR.	LOSS %	EX.	PR.	LOSS %	EX.	PR.	LOSS %							
						%	%	%	%	%	%	%	%	%	%	%	%	%	%	%	%	%	%	%	%						
R5	RESIDENTIAL	BEDROOM	BEDROOM		W7/F01	35.8	24.1	8.7	26.5%	35.8	24.1	8.7	26.5%	94.3	72.2	31	23.5%	63	17	63	39	4	38.1%	76.5%	63	17	63	39	4	38.1%	76.5%
R6	RESIDENTIAL	BEDROOM	BEDROOM		W8/F01	36.7	23.9	8.8	26.9%	36.7	23.9	8.8	26.9%	94.4	78.4	2.3	16.9%	64	18	64	41	6	35.9%	66.7%	64	18	64	41	6	35.9%	66.7%
R7	RESIDENTIAL	LKD	LKD		W9/F01	36.7	23.6	9.1	27.8%	26.4	15.2	11.2	42.4%	97.5	90.9	2.6	6.8%	61	17	61	40	6	34.4%	64.7%	86	19	47	9	45.3%	52.6%	
			LKD		W10/F01	27.9	12.5	15.4	55.2%										67	16	27	7	59.7%	56.3%							
			LKD		W11/F01	27.9	12.7	15.2	54.5%										65	16	28	8	56.9%	50.0%							
			LKD		W12/F01	23.1	12.2	10.9	47.2%																						
			LKD		W13/F01	21.5	11.3	10.2	47.4%																						
			LKD		W14/F01	21.6	12.1	9.5	44.0%																						
F02	RI	RESIDENTIAL	LKD		W5/F02	33.4	26.7	6.7	20.1%	21.1	16.5	4.6	21.6%	75.2	74.2	0.4	1.4%	60	18	45	8	25.0%	55.6%	63	19	47	8	25.4%	57.9%		
			LKD		W9/F02	33.2	26.3	6.9	20.6%										62	18	47	8	24.2%	55.6%							
			LKD		W4/F02	1.4	0.3	1.1	78.6%										4	4	1	1	75.0%	75.0%							
R3	RESIDENTIAL	LKD	LKD		W7/F02	33.5	26	7.5	22.4%	33.5	25.9	7.6	22.7%	95.6	95.4	0.0	0.2%	61	17	42	5	31.1%	70.6%	61	17	42	5	31.1%	70.6%		
			LKD		W6/F02	33.5	25.8	7.7	23.0%										61	17	42	5	31.1%	70.6%							
R4	RESIDENTIAL	BEDROOM	BEDROOM		W9/F02	33.6	25.7	7.9	23.5%	33.6	25.7	7.9	23.5%	96.4	96.4	0.0	0.0%	63	17	45	5	28.6%	70.6%	63	17	45	5	28.6%	70.6%		
R5	RESIDENTIAL	BEDROOM	BEDROOM		W10/F02	33.6	25.3	8.3	24.7%	33.6	25.3	8.3	24.7%	93.3	82	1.2	12.2%	64	18	44	6	31.3%	66.7%	64	18	44	6	31.3%	66.7%		
R6	RESIDENTIAL	BEDROOM	BEDROOM		W11/F02	33.5	24.9	8.6	25.7%	33.5	24.9	8.6	25.7%	94.3	73.5	2.9	22.1%	64	18	44	7	31.3%	61.1%	64	18	44	7	31.3%	61.1%		
NOE (CONTINUED)																															
R7	RESIDENTIAL	BEDROOM	BEDROOM		W12/F02	33.5	24.6	8.9	26.6%	33.5	24.6	8.9	26.6%	94.5	79	2.2	16.4%	64	18	43	7	32.6%	61.1%	64	18	43	7	32.6%	61.1%		
R8	RESIDENTIAL	LKD	LKD		W13/F02	33.4	24.4	9	26.9%	23.8	13.9	9.9	41.6%	97.6	91.7	2.3	6.0%	64	18	43	8	32.6%	55.6%	89	21	50	10	43.8%	52.4%		
			LKD		W14/F02	28.8	13.5	15.3	53.1%										70	17	29	7	58.6%	58.6%							
			LKD		W15/F02	28.8	13.7	15.1	52.4%										68	17	29	8	57.4%	52.9%							
			LKD		W16/F02	18.1	8.6	9.5	52.5%										58	9	19	9	60.5%	50.0%							
			LKD		W17/F02	14.5	7.2	7.3	50.3%										54	9	19	9	60.5%	50.0%							
			LKD		W18/F02	15.2	8.4	6.8	44.7%										19	4	5	1	73.7%	73.0%							
R14	RESIDENTIAL	BEDROOM	BEDROOM		W27/F02	0.2	0.2	0	0.0%	0.2	0.2	0	0.0%	6.1	4.8	0.2	21.5%	0	0	0	0	0.0%	0.0%	0	0	0	0	0	0.0%	0.0%	
R15	RESIDENTIAL	BEDROOM	BEDROOM		W29/F02	12.8	10	2.8	21.9%	12.8	10	2.8	21.9%	98.4	50	1.1	14.3%	18	2	14	0	22.2%	100.0%	18	2	14	0	22.2%	100.0%		
F03	RI	RESIDENTIAL	LKD		W2/F03	34	27.3	6.7	19.7%	21.5	16.9	4.6	21.4%	75.4	74.2	0.5	1.6%	62	19	46	8	25.6%	57.9%	63	19	47	8	25.4%	57.9%		
			LKD		W9/F03	33.7	26.9	6.8	20.2%										62	18	47	8	24.2%	55.6%							
			LKD		W4/F03	1.5	0.4	1.1	73.3%										4	4	1	1	75.0%	75.0%							
R3	RESIDENTIAL	LKD	LKD		W7/F03	34	26.5	7.5	22.1%	34	26.5	7.5	22.1%	97.9	97.7	0.0	0.2%	62	18	44	7	29.0%	61.1%	62	18	44	7	29.0%	61.1%		
			LKD		W8/F03	34	26.4	7.6	22.4%										61	17	43	6	29.5%	64.7%							
R4	RESIDENTIAL	BEDROOM	BEDROOM		W9/F03	34.1	26.3	7.8	22.9%	34.1	26.3	7.8	22.9%	96.4	96.4	0.0	0.0%	63	17	45	5	28.6%	70.6%	63	17	45	5	28.6%	70.6%		

(0) KITCHEN SMALLER THAN 13m2
 (2) INC/VZ = SKY COMPONENT (INCLINED/HORIZONTAL WINDOWS)
 (3) SINGLE ASPECT ROOM DEEPER THAN 5m

FLOOR	ROOM	PROPERTY TYPE	ROOM USE	ROOM NOTES	WINDOW	VSC (WINDOW)			VSC (ROOM)			NSL			AFSH (WINDOW)			AFSH (ROOM)											
						EX.	PR.	LOSS %	EX.	PR.	LOSS %	EX.	PR.	LOSS %	EX.	PR.	LOSS %	EX.	PR.	LOSS %	EX.	PR.	LOSS %						
						%	%	%	%	%	%	%	%	%	%	%	%	%	%	%	%	%	%	%					
R5	RESIDENTIAL		BEDROOM		W10/F03	341	259	82	24.0%	341	259	82	24.0%	933	841	10	9.9%	64	18	45	6	29.7%	66.7%	64	18	45	6	29.7%	66.7%
R6	RESIDENTIAL		BEDROOM		W11/F03	34	25.5	8.5	25.0%	34	25.5	8.5	25.0%	944	74.7	2.8	20.8%	64	18	44	7	31.3%	61.1%	64	18	44	7	31.3%	61.1%
R7	RESIDENTIAL		BEDROOM		W12/F03	34	25.2	8.8	25.9%	34	25.2	8.8	25.9%	945	80	2.1	15.3%	64	18	45	9	29.7%	50.0%	64	18	45	9	29.7%	50.0%
R8	RESIDENTIAL		LKD		W13/F03	33.9	24.9	9	26.5%	24.5	14.6	9.9	40.4%	97.6	94.5	1.2	3.2%	64	18	44	8	31.3%	55.6%	90	21	53	10	41.1%	52.4%
			LKD		W14/F03	29.5	14.3	15.2	51.5%										70	17	31	7	55.7%	58.9%					
			LKD		W15/F03	28.5	14.4	15.1	51.2%										68	17	30	8	55.9%	52.5%					
			LKD		W16/F03	18.8	9.5	9.3	49.5%										27	17	17	7	62.5%	60.5%					
			LKD		W17/F03	15.3	7.8	7.5	49.0%										23	15	15	8	66.2%	61.0%					
			LKD		W18/F03	16	9.2	6.8	42.5%										18	17	17	7	93.3%	83.3%					
R14	RESIDENTIAL		BEDROOM		W26/F03	0.3	0.3	0	0.0%	0.3	0.3	0	0.0%	6.3	5.4	0.1	19.8%	0	0	0	0	0.0%	0.0%	0	0	0	0	0.0%	0.0%
R15	RESIDENTIAL		BEDROOM		W29/F03	13.4	10.8	2.6	19.4%	13.4	10.8	2.6	19.4%	58.7	50.8	1.1	13.4%	18	2	15	1	16.7%	50.0%	18	2	15	1	16.7%	50.0%
F04	RESIDENTIAL		LKD		W2/F04	34.5	27.8	6.7	19.4%	21.9	17.3	4.6	21.0%	75.5	74.3	0.5	1.6%	62	19	46	8	25.6%	57.9%	63	19	47	8	25.4%	57.9%
			LKD		W3/F04	34.3	27.4	6.9	20.1%										62	18	47	8	24.2%	55.6%					
			LKD		W4/F04	1.5	0.4	1.1	73.3%										4	4	1	1	75.0%	75.0%					
R3	RESIDENTIAL		LKD		W7/F04	34.5	27.1	7.4	21.4%	34.5	27	7.5	21.7%	97.9	97.8	0.0	0.2%	62	18	45	7	27.4%	61.1%	62	18	45	7	27.4%	61.1%
			LKD		W8/F04	34.5	26.9	7.6	22.0%										62	18	44	7	29.0%	61.1%					
R4	RESIDENTIAL		BEDROOM		W9/F04	34.7	26.8	7.9	22.8%	34.7	26.8	7.9	22.8%	96.4	96.4	0.0	0.0%	64	18	47	7	26.6%	61.1%	64	18	47	7	26.6%	61.1%
NOE (CONTINUED)																													
R5	RESIDENTIAL		BEDROOM		W10/F04	34.6	26.5	8.1	23.4%	34.6	26.5	8.1	23.4%	93.4	84.9	0.9	9.1%	64	18	46	7	28.1%	61.1%	64	18	46	7	28.1%	61.1%
R6	RESIDENTIAL		BEDROOM		W11/F04	34.5	26	8.5	24.6%	34.5	26	8.5	24.6%	94.4	75.8	2.6	19.7%	64	18	46	8	28.1%	55.6%	64	18	46	8	28.1%	55.6%
R7	RESIDENTIAL		BEDROOM		W12/F04	34.5	25.7	8.8	25.5%	34.5	25.7	8.8	25.5%	94.5	81.1	1.9	14.2%	64	18	46	9	28.1%	50.0%	64	18	46	9	28.1%	50.0%
R8	RESIDENTIAL		LKD		W13/F04	34.4	25.4	9	26.2%	25.2	15.3	9.9	39.3%	97.6	94.7	1.1	2.9%	64	18	46	9	28.1%	50.0%	90	21	57	10	36.7%	52.4%
			LKD		W14/F04	30.2	15.2	15	49.7%										71	17	34	7	52.1%	58.8%					
			LKD		W15/F04	30.2	15.3	14.9	49.3%										69	17	33	8	52.2%	52.9%					
			LKD		W16/F04	19.6	10.4	9.2	46.9%										15	17	17	7	65.4%	61.0%					
			LKD		W17/F04	16.1	8.5	7.6	47.2%										14	17	17	7	65.4%	61.0%					
			LKD		W18/F04	16.9	10.1	6.8	40.2%										19	17	17	7	65.2%	75.0%					
R14	RESIDENTIAL		BEDROOM		W26/F04	0.3	0.3	0	0.0%	0.3	0.3	0	0.0%	6.5	6.1	0.1	6.9%	0	0	0	0	0.0%	0.0%	0	0	0	0	0.0%	0.0%
R15	RESIDENTIAL		BEDROOM		W29/F04	14.1	11.8	2.3	16.3%	14.1	11.8	2.3	16.3%	59.2	52	1.0	12.2%	18	2	16	1	11.1%	50.0%	18	2	16	1	11.1%	50.0%
F05	RESIDENTIAL		LKD		W2/F05	35	28.4	6.6	19.8%	22.2	17.6	4.6	20.7%	75.7	74.3	0.6	1.6%	63	20	47	9	25.4%	55.0%	64	20	46	9	25.0%	55.0%
			LKD		W3/F05	34.7	28	6.7	19.3%										64	20	48	9	25.0%	55.0%					
			LKD		W4/F05	1.6	0.4	1.2	75.0%										5	5	1	1	80.0%	80.0%					

(1) KITCHEN SMALLER THAN 13m2
 (2) INC/VZ = SKY COMPONENT (INCLINED/HORIZONTAL WINDOWS)
 (3) SINGLE ASPECT ROOM DEEPER THAN 5m

FLOOR	ROOM	PROPERTY TYPE	ROOM USE	ROOM NOTES	VSC (WINDOW)			NSL			AFSH (WINDOW)			AFSH (ROOM)													
					EX.	LOSS	PR.	EX.	LOSS	PR.	EX.	LOSS	PR.	EX.	LOSS	PR.											
					%	%	%	%	%	%	%	%	%	%	%	%											
R3	W7/F05	RESIDENTIAL	LKD		35	27.6	21.1%	35	27.6	21.1%	98	97.8	0.2%	64	20	46	8	28.1%	60.0%	64	20	46	8	28.1%	60.0%		
	W8/F05	RESIDENTIAL	LKD		35	27.5	21.4%							63	19	46	8	27.0%	57.9%								
	W9/F05	RESIDENTIAL	BEDROOM		35.1	27.4	21.9%	35.1	27.4	21.9%	96.4	96.4	0.0%	65	19	48	8	26.2%	57.9%	65	19	48	8	26.2%	57.9%		
	W10/F05	RESIDENTIAL	BEDROOM		35.1	27	23.1%	35.1	27	23.1%	93.4	85.1	0.9	8.8%	66	20	48	9	27.3%	55.0%	66	20	48	9	27.3%	55.0%	
	W11/F05	RESIDENTIAL	BEDROOM		35	26.6	24.0%	35	26.6	24.0%	94.5	76.2	2.6	19.3%	66	20	48	10	27.3%	50.0%	66	20	48	10	27.3%	50.0%	
	W12/F05	RESIDENTIAL	BEDROOM		34.9	26.3	24.6%	34.9	26.3	24.6%	94.6	81.5	1.9	13.8%	65	19	47	10	27.7%	47.4%	65	19	47	10	27.7%	47.4%	
	W13/F05	RESIDENTIAL	LKD		34.9	26	25.5%	25.9	16.2	9.7	37.5%	97.7	94.8	1.1	3.0%	65	19	47	10	27.7%	47.4%	91	22	58	11	36.3%	50.0%
	W14/F05	RESIDENTIAL	LKD		30.8	16.1	47.7%								71	17	35	7	50.7%	58.8%							
R4	W15/F05	RESIDENTIAL	LKD		30.8	16.2	47.4%							69	17	33	7	52.2%	58.8%								
	W16/F05	RESIDENTIAL	LKD		20.4	11.4	44.1%																				
	W17/F05	RESIDENTIAL	LKD		16.9	9.3	45.0%							24	9	9	9	60.9%	60.0%								
	W18/F05	RESIDENTIAL	LKD		17.7	11	37.9%							19	9	9	9	57.9%	60.0%								
	W19/F05	RESIDENTIAL	BEDROOM		0.4	0.4	0.0%	0.4	0.4	0.0%	6.6	6.4	0.0	1.9%	0	0	0	0	0.0%	0.0%	0	0	0	0	0	0.0%	
	W20/F05	RESIDENTIAL	BEDROOM		14.9	12.9	13.4%	14.9	12.9	13.4%	59.8	53.7	0.8	10.2%	20	3	18	2	10.0%	33.3%	20	3	18	2	10.0%	33.3%	
	W21/F06	RESIDENTIAL	LKD		35.5	29	18.3%	22.5	18	4.5	20.0%	75.9	74.4	0.6	2.0%	64	21	48	10	25.0%	52.4%	65	21	49	10	24.6%	52.4%
	W22/F06	RESIDENTIAL	LKD		35.2	28.5	19.0%								65	21	49	10	24.6%	52.4%							
R5	W23/F06	RESIDENTIAL	LKD		1.6	0.4	75.0%							5	5	1	1	80.0%	80.0%								
	W24/F06	RESIDENTIAL	LKD		35.5	28.2	20.6%	35.5	28.1	20.8%	98	97.8	0.0	0.1%	64	20	47	8	26.6%	60.0%	64	20	47	8	26.6%	60.0%	
	W25/F06	RESIDENTIAL	LKD		35.5	28.2	20.6%																				
	W26/F06	RESIDENTIAL	LKD		35.5	28.2	20.6%																				
	W27/F06	RESIDENTIAL	LKD		35.5	28.2	20.6%																				
	W28/F06	RESIDENTIAL	LKD		35.5	28.2	20.6%																				
	W29/F06	RESIDENTIAL	LKD		35.5	28.2	20.6%																				
	W30/F06	RESIDENTIAL	LKD		35.5	28.2	20.6%																				
R6	W31/F06	RESIDENTIAL	LKD		35.5	28.2	20.6%																				
	W32/F06	RESIDENTIAL	LKD		35.5	28.2	20.6%																				
	W33/F06	RESIDENTIAL	LKD		35.5	28.2	20.6%																				
	W34/F06	RESIDENTIAL	LKD		35.5	28.2	20.6%																				
	W35/F06	RESIDENTIAL	LKD		35.5	28.2	20.6%																				
	W36/F06	RESIDENTIAL	LKD		35.5	28.2	20.6%																				
	W37/F06	RESIDENTIAL	LKD		35.5	28.2	20.6%																				
	W38/F06	RESIDENTIAL	LKD		35.5	28.2	20.6%																				
R7	W39/F06	RESIDENTIAL	BEDROOM		35.6	27.9	21.6%	35.6	27.9	21.6%	96.4	96.4	0.0	0.0%	66	20	49	9	25.8%	55.0%	66	20	49	9	25.8%	55.0%	
	W40/F06	RESIDENTIAL	BEDROOM		35.5	27.6	22.3%	35.5	27.6	22.3%	93.5	85.5	0.8	8.6%	67	21	50	10	25.4%	52.4%	67	21	50	10	25.4%	52.4%	
	W41/F06	RESIDENTIAL	BEDROOM		35.5	27.2	23.4%	35.5	27.2	23.4%	94.5	76.4	2.5	19.2%	67	21	48	10	28.4%	52.4%	67	21	48	10	28.4%	52.4%	
	W42/F06	RESIDENTIAL	BEDROOM		35.4	26.9	24.0%	35.4	26.9	24.0%	94.6	81.8	1.8	13.5%	67	21	49	11	26.9%	47.6%	67	21	49	11	26.9%	47.6%	
	W43/F06	RESIDENTIAL	LKD		35.3	26.5	24.9%	26.6	17	9.6	36.1%	97.7	94.8	1.1	3.0%	66	20	48	11	27.3%	45.0%	95	25	63	12	33.7%	52.0%
	W44/F06	RESIDENTIAL	LKD		31.4	17.1	45.5%								74	20	39	9	47.3%	55.0%							
	W45/F06	RESIDENTIAL	LKD		31.4	17.2	45.2%								73	21	37	9	49.3%	57.1%							
	W46/F06	RESIDENTIAL	LKD		21.3	12.6	40.6%								46	7	23	9	46.2%	57.1%							
R8	W47/F06	RESIDENTIAL	LKD		17.8	10.3	42.1%							59	11	11	11	57.7%	57.1%								
	W48/F06	RESIDENTIAL	LKD		18.6	11.9	36.0%							31	9	9	9	57.1%	60.0%								
	W49/F06	RESIDENTIAL	BEDROOM		0.4	0.4	0.0%	0.4	0.4	0.0%	6.6	6.5	0.0	0.6%	0	0	0	0	0.0%	0.0%	0	0	0	0	0.0%	0.0%	
	W50/F06	RESIDENTIAL	BEDROOM		16	14.2	11.3%	16	14.2	11.3%	61.6	56.3	0.7	8.5%	22	3	20	2	9.1%	33.3%	22	3	20	2	9.1%	33.3%	

NOTE (CONTINUED)

- (1) KITCHEN SMALLER THAN 13m2
- (2) INCLVZ = SKY COMPONENT (INCLINED/HORIZONTAL WINDOWS)
- (3) SINGLE ASPECT ROOM DEEPER THAN 5m

FLOOR	ROOM	PROPERTY TYPE	ROOM USE	ROOM NOTES	WINDOW	VSC (WINDOW)			VSC (ROOM)			NSL			AFSH (WINDOW)			AFSH (ROOM)											
						EX.	PR.	LOSS %	EX.	PR.	LOSS %	EX.	PR.	LOSS %	EX.	PR.	LOSS %	EX.	PR.	LOSS %	EX.	PR.	LOSS %						
						%	%	%	%	%	%	%	%	%	%	%	%	%	%	%	%	%	%	%					
F07	R1	RESIDENTIAL	LKD		W5/F07	36	29.5	6.5	18.1%	22.8	18.3	4.5	19.7%	76.5	74.4	0.8	2.7%	64	21	48	10	25.0%	52.4%	65	21	49	10	24.6%	52.4%
					W3/F07	35.7	29	6.7	18.6%									65	21	49	10	24.6%	52.4%						
					W4/F07	1.7	0.4	1.3	76.5%										5	5	1	1	80.0%	80.0%					
	R3	RESIDENTIAL	LKD		W7/F07	36	28.7	7.3	20.3%	36	28.7	7.3	20.3%	98	97.9	0.0	0.1%	65	21	48	9	26.2%	57.1%	65	21	48	9	26.2%	57.1%
					W6/F07	36	28.6	7.4	20.6%										65	21	48	9	26.2%	57.1%					
	R4	RESIDENTIAL	BEDROOM		W9/F07	36.1	28.5	7.6	21.1%	36.1	28.5	7.6	21.1%	96.4	96.4	0.0	0.0%	66	20	50	9	24.2%	55.0%	66	20	50	9	24.2%	55.0%
	R5	RESIDENTIAL	BEDROOM		W10/F07	36	28.1	7.9	21.9%	36	28.1	7.9	21.9%	93.6	96.4	0.7	7.7%	67	21	49	10	26.9%	52.4%	67	21	49	10	26.9%	52.4%
	R6	RESIDENTIAL	BEDROOM		W11/F07	35.9	27.7	8.2	22.6%	35.9	27.7	8.2	22.6%	94.6	76.6	2.5	19.0%	67	21	49	11	26.9%	47.6%	67	21	49	11	26.9%	47.6%
R7	RESIDENTIAL	BEDROOM		W12/F07	35.9	27.4	8.5	23.7%	35.9	27.4	8.5	23.7%	94.7	82.1	1.8	13.4%	67	21	50	12	25.4%	42.9%	67	21	50	12	25.4%	42.9%	
R8	RESIDENTIAL	LKD		W13/F07	35.8	27	8.8	24.6%	27.3	17.9	9.4	34.4%	97.7	94.8	1.1	3.0%	67	21	48	11	28.4%	47.6%	95	25	66	12	30.5%	52.0%	
				W14/F07	32	18.2	13.8	43.1%											75	21	41	9	45.3%	57.1%					
				W15/F07	32	18.2	13.8	43.1%											73	21	41	9	43.6%	57.1%					
				W16/F07	22.1	13.9	8.2	37.1%											64	17	24	11	42.9%	57.1%					
				W17/F07	18.7	11.3	7.4	39.6%											68	7	11	11	67.7%	57.1%					
				W18/F07	19.4	12.7	6.7	34.5%											64	17	24	11	42.9%	57.1%					
R14	RESIDENTIAL	BEDROOM		W26/F07	0.5	0.5	0	0.0%	0.5	0.5	0	0.0%	6.6	6.6	0.0	0.2%	0	0	0	0	0.0%	0.0%	0	0	0	0	0	0.0%	0.0%
R15	RESIDENTIAL	BEDROOM		W29/F07	17.6	16	1.6	9.1%	17.6	16	1.6	9.1%	67.6	64.2	0.5	4.9%	24	3	23	2	4.2%	33.3%	24	3	23	2	4.2%	33.3%	
F08	RI	RESIDENTIAL	LKD		W2/F08	36.4	30	6.4	17.6%	23.1	18.6	4.5	19.5%	77	74.5	1.0	3.2%	64	21	49	10	23.4%	52.4%	65	21	50	10	23.1%	52.4%
				W3/F08	36.1	29.6	6.5	18.0%											65	21	49	10	24.6%	52.4%					
NBS (CONTINUED)																													
					W4/F08	1.7	0.4	1.3	76.5%									5	5	1	1	80.0%	80.0%						
R3	RESIDENTIAL	LKD		W7/F08	36.4	29.2	7.2	19.5%	36.4	29.2	7.2	19.5%	98	97.9	0.0	0.1%	65	21	48	9	26.2%	57.1%	65	21	48	9	26.2%	57.1%	
				W6/F08	36.4	29.1	7.3	20.1%											65	21	48	9	26.2%	57.1%					
R4	RESIDENTIAL	BEDROOM		W9/F08	36.5	29	7.5	20.5%	36.5	29	7.5	20.5%	96.4	96.4	0.0	0.0%	67	21	51	10	23.9%	52.4%	67	21	51	10	23.9%	52.4%	
R5	RESIDENTIAL	BEDROOM		W10/F08	36.4	28.6	7.8	21.4%	36.4	28.6	7.8	21.4%	93.7	86.8	0.7	7.4%	68	22	51	11	25.0%	50.0%	68	22	51	11	25.0%	50.0%	
R6	RESIDENTIAL	BEDROOM		W11/F08	36.4	28.3	8.1	22.3%	36.4	28.3	8.1	22.3%	94.7	77	2.5	19.7%	67	21	49	11	26.9%	47.6%	67	21	49	11	26.9%	47.6%	
R7	RESIDENTIAL	BEDROOM		W12/F08	36.3	27.9	8.4	23.1%	36.3	27.9	8.4	23.1%	94.7	82.1	1.8	13.3%	67	21	50	12	25.4%	42.9%	67	21	50	12	25.4%	42.9%	
R8	RESIDENTIAL	LKD		W13/F08	36.2	27.5	8.7	24.0%	35.2	26.1	9.1	25.9%	97.7	94.8	1.1	3.0%	67	21	48	11	28.4%	47.6%	96	26	68	12	29.2%	53.5%	
				W14/F08	32.6	19.4	13.2	40.5%											75	21	44	9	41.3%	57.1%					
				W15/F08	32.6	19.4	13.2	40.5%											74	21	44	9	40.5%	57.1%					
				W16/F08	35.9	28.3	7.6	21.2%											64	17	27	11	67.6%	52.4%					
				W17/F08	35.8	28.5	7.3	20.4%											64	17	27	11	67.6%	52.4%					

(1) KITCHEN SMALLER THAN 13m2
 (2) INC/VZ = SKY COMPONENT (INCLINED/HORIZONTAL WINDOWS)
 (3) SINGLE ASPECT ROOM DEEPER THAN 5m

FLOOR	ROOM	PROPERTY TYPE	ROOM USE	ROOM NOTES	VSC (WINDOW)				VSC (ROOM)				NSL				AFSH (WINDOW)				AFSH (ROOM)										
					EX.	PR.	LOSS %	LOSS %	EX.	PR.	LOSS %	LOSS %	EX.	PR.	LOSS %	LOSS %	EX.	PR.	LOSS %	LOSS %	EX.	PR.	LOSS %	LOSS %	EX.	PR.	LOSS %	LOSS %			
					%	%	%	%	%	%	%	%	%	%	%	%	%	%	%	%	%	ANNUAL	WINTER	ANNUAL	WINTER	ANNUAL	WINTER	ANNUAL	WINTER		
			LKD		36.1	29.3	6.8	18.5%																							
R14	RESIDENTIAL		BEDROOM		1.1	1.1	0	0.0%	1.1	1.1	0	0.0%	6.7	6.7	0	0.0%	4	4	0	0.0%	4	4	0	0.0%	4	4	0	0.0%			
R15	RESIDENTIAL		BEDROOM		24.8	23.1	1.7	6.9%	24.8	23.1	1.7	6.9%	74.8	74.6	0.1%	42	39	3	7.1%	50.0%	42	6	39	3	7.1%	50.0%	42	6	39	3	7.1%
F09	RESIDENTIAL		LKD		36.7	30.4	6.3	17.2%	35.3	28.1	7.2	20.4%	901	832	2.7	7.6%	64	21	49	10	23.4%	96	27	81	15	15.6%	44.4%				
			LKD		36.6	30.1	6.5	17.8%									65	21	50	10	23.1%										
			LKD		34.2	26.2	8	23.4%									69	22	50	8	27.5%										
			LKD		34.2	26.4	7.8	22.8%									67	22	49	8	26.9%										
			LKD		34	26.4	7.6	22.4%									65	21	49	8	24.6%										
R2	RESIDENTIAL		BEDROOM		34.1	27.3	6.8	19.9%	34.1	27.3	6.8	19.9%	78.1	72.6	0.7	7.1%	65	21	52	11	20.0%	65	21	52	11	20.0%	47.6%				
R3	RESIDENTIAL		BEDROOM		34.5	28	6.5	18.8%	34.5	28	6.5	18.8%	83.8	83.8	0.0	0.0%	69	23	56	13	18.8%	69	23	56	13	18.8%	43.5%				
R1	RESIDENTIAL		LKD		36.9	30.9	6	16.3%	36.1	29.2	6.9	19.1%	100	100	0.0	0.0%	63	21	49	10	22.2%	97	27	83	15	14.4%	44.4%				
			LKD		37	30.8	6.2	16.5%									64	21	50	10	21.9%										
			LKD		36.9	30.5	6.4	17.3%										65	21	50	10	23.1%									
			LKD		35.2	27.4	7.8	22.2%										69	22	52	8	24.6%									
			LKD		35.3	27.7	7.6	21.5%										68	22	51	8	25.0%									
			LKD		35.1	27.6	7.5	21.4%										66	21	50	8	24.2%									
R2	RESIDENTIAL		BEDROOM		35.3	28.6	6.7	19.0%	35.3	28.6	6.7	19.0%	74	68.3	0.7	7.8%	66	21	54	11	18.2%	66	21	54	11	18.2%	47.6%				
R3 (3)	RESIDENTIAL		LKD		35.3	28.4	6.9	19.5%	35.6	28.6	7	19.7%	94.9	86	3.0	9.4%	73	24	59	13	19.2%	74	24	60	13	18.9%	45.8%				
			LKD		35.8	28.8	7	19.6%										73	23	59	12	19.2%									
			LKD		35.7	28.6	7.1	19.9%											71	23	57	12	19.7%								
PAGE (CONTINUED)																															
R4	RESIDENTIAL		BEDROOM		35.2	29.1	6.1	17.3%	35.2	29.1	6.1	17.3%	87.5	86.7	0.1	0.9%	69	23	58	14	15.9%	69	23	58	14	15.9%	39.1%				
R1	RESIDENTIAL		LKD		37.1	31.1	6	16.2%	36.4	29.8	6.6	18.1%	100	100	0.0	0.0%	63	21	49	10	22.2%	97	27	84	16	13.4%	40.7%				
			LKD		37.2	31.1	6.1	16.4%										64	21	50	10	21.9%									
			LKD		37	30.8	6.2	16.9%											65	21	52	10	20.0%								
			LKD		35.6	28.2	7.4	20.8%											69	22	53	9	23.2%								
			LKD		35.7	28.6	7.1	19.9%											68	22	52	9	23.5%								
			LKD		35.6	28.6	7	19.7%											66	21	51	9	22.7%								
R2	RESIDENTIAL		BEDROOM		35.7	29.5	6.2	17.4%	35.7	29.5	6.2	17.4%	74.8	69.1	0.7	7.7%	66	21	53	11	19.7%	66	21	53	11	19.7%	47.6%				
R3 (3)	RESIDENTIAL		LKD		35.7	29.3	6.4	17.9%	36	29.5	6.5	18.1%	94.9	92.9	0.7	2.2%	73	24	59	13	19.2%	74	24	60	13	18.9%	45.8%				
			LKD		36.2	29.7	6.5	18.0%											73	23	59	12	19.2%								
			LKD		36.2	29.5	6.7	18.5%												71	23	57	12	19.7%							

(1) KITCHEN SMALLER THAN 13m2
 (2) INC/VZ = SKY COMPONENT (INCLINED/HORIZONTAL WINDOWS)
 (3) SINGLE ASPECT ROOM DEEPER THAN 5m

FLOOR	ROOM	PROPERTY TYPE	ROOM USE	ROOM NOTES	WINDOW	VSC (WINDOW)			VSC (ROOM)			NSL			AFSH (WINDOW)			AFSH (ROOM)											
						EX.	PR.	LOSS %	EX.	PR.	LOSS %	EX.	PR.	LOSS %	EX.	PR.	LOSS %	EX.	PR.	LOSS %	EX.	PR.	LOSS %						
						%	%	%	%	%	%	%	%	%	%	%	%	%	%	%	%	%	%	%					
R4	RESIDENTIAL		BEDROOM			35.7	30	5.7	16.0%	35.7	30	5.7	16.0%	87.6	87.1	0.1	0.6%	69	23	58	14	15.9%	39.1%	69	23	58	14	15.9%	39.1%
F12	RESIDENTIAL		LKD		W1/F12	37.3	31.4	5.9	15.6%	36.7	30.3	6.4	17.4%	100	100	0.0	0.0%	63	21	49	10	22.2%	52.4%	97	27	84	16	13.4%	40.7%
			LKD		W2/F12	37.4	31.4	6	16.0%									64	21	50	10	21.9%	52.4%						
			LKD		W3/F12	37.2	31.1	6.1	16.4%									65	21	52	10	20.0%	52.4%						
			LKD		W4/F12	35.9	29.1	6.8	18.9%									69	22	54	9	21.7%	59.1%						
			LKD		W5/F12	36.1	29.4	6.7	18.6%									68	22	53	9	22.1%	59.1%						
			LKD		W6/F12	35.9	29.3	6.6	18.4%									66	21	52	9	21.2%	57.1%						
R2	RESIDENTIAL		BEDROOM		W7/F12	36	30.3	5.7	15.8%	36	30.3	5.7	15.8%	76.4	70.7	0.7	7.5%	66	21	54	11	18.2%	47.6%	66	21	54	11	18.2%	47.6%
R3 (3)	RESIDENTIAL		LKD		W6/F12	36	30.1	5.9	16.4%	36.3	30.3	6	16.5%	95	95	0.0	0.0%	73	24	61	14	16.4%	41.7%	74	24	62	14	16.2%	41.7%
			LKD		W9/F12	36.5	30.5	6	16.4%									73	23	61	13	16.4%	43.5%						
			LKD		W10/F12	36.5	30.3	6.2	17.0%									71	23	58	12	18.3%	47.5%						
R4	RESIDENTIAL		BEDROOM		W11/F12	36	30.7	5.3	14.7%	36	30.7	5.3	14.7%	86	86	0.0	0.0%	69	23	58	14	15.9%	39.1%	69	23	58	14	15.9%	39.1%
F13	RESIDENTIAL		LKD		W1/F13	37.4	31.7	5.7	15.2%	36.8	30.8	6	16.3%	100	100	0.0	0.0%	63	21	49	10	22.2%	52.4%	97	27	85	17	12.4%	37.0%
			LKD		W2/F13	37.5	31.7	5.8	15.5%									64	21	50	10	21.9%	52.4%						
			LKD		W3/F13	37.4	31.3	6.1	16.3%									65	21	52	10	20.0%	52.4%						
			LKD		W4/F13	36.2	29.8	6.4	17.7%									69	22	56	11	18.6%	50.0%						
			LKD		W5/F13	36.3	30.1	6.2	17.1%									68	22	55	11	19.1%	50.0%						
			LKD		W6/F13	36.1	30.1	6	16.6%									66	21	54	11	18.2%	47.6%						
R2	RESIDENTIAL		BEDROOM		W7/F13	36.3	31	5.3	14.6%	36.3	31	5.3	14.6%	78.1	72.4	0.7	7.3%	66	21	56	12	15.2%	42.9%	66	21	56	12	15.2%	42.9%
R3 (3)	RESIDENTIAL		LKD		W8/F13	36.2	30.8	5.4	14.9%	36.6	31	5.6	15.3%	95	95	0.0	0.0%	73	24	62	15	15.1%	37.5%	74	24	63	15	14.8%	37.5%
			LKD		W9/F13	36.8	31.2	5.6	15.2%									73	23	62	14	15.1%	39.1%						
NBS (CONTINUED)																													
			LKD		W10/F13	36.7	31.1	5.6	15.3%									71	23	60	14	15.5%	39.1%						
R4	RESIDENTIAL		BEDROOM		W11/F13	36.2	31.4	4.8	13.3%	36.2	31.4	4.8	13.3%	86	86	0.0	0.0%	69	23	60	15	13.0%	34.8%	69	23	60	15	13.0%	34.8%
F14	RESIDENTIAL		LKD		W1/F14	37.6	32	5.6	14.9%	37.1	31.3	5.8	15.6%	100	100	0.0	0.0%	63	21	49	10	22.2%	52.4%	97	27	87	19	10.3%	29.6%
			LKD		W2/F14	37.7	32	5.7	15.1%									64	21	50	10	21.9%	52.4%						
			LKD		W3/F14	37.6	31.6	6	16.0%									65	21	52	10	20.0%	52.4%						
			LKD		W4/F14	36.5	30.6	5.9	16.2%									69	22	57	12	17.4%	45.5%						
			LKD		W5/F14	36.6	30.9	5.7	15.6%									68	22	56	12	17.6%	45.5%						
			LKD		W6/F14	36.4	30.8	5.6	15.4%									66	21	56	13	15.2%	38.1%						
R2	RESIDENTIAL		BEDROOM		W7/F14	36.5	31.7	4.8	13.2%	36.5	31.7	4.8	13.2%	86.7	76	1.3	12.4%	66	21	56	13	15.2%	38.1%	66	21	56	13	15.2%	38.1%
R3 (3)	RESIDENTIAL		LKD		W8/F14	36.5	31.5	5	13.7%	36.8	31.7	5.1	13.9%	96.7	96.7	0.0	0.0%	73	24	63	16	13.7%	33.3%	74	24	64	16	13.5%	33.3%

(1) KITCHEN SMALLER THAN 13m2
 (2) INC/VZ = SKY COMPONENT (INCLINED/HORIZONTAL WINDOWS)
 (3) SINGLE ASPECT ROOM DEEPER THAN 5m

FLOOR	ROOM	PROPERTY TYPE	ROOM USE	ROOM NOTES	WINDOW	VSC (WINDOW)				VSC (ROOM)				NSL				AFSH (WINDOW)				AFSH (ROOM)								
						EX.	PR.	LOSS %	LOSS %	EX.	PR.	LOSS %	LOSS %	EX.	PR.	LOSS %	LOSS %	EX.	PR.	LOSS %	LOSS %	EX.	PR.	LOSS %	LOSS %	EX.	PR.	LOSS %	LOSS %	
						%	%	%	%	%	%	%	%	%	%	%	%	%	%	%	%	%	%	%	%	%	%	%	%	%
			LKD		W9/F14	37	31.9	5.1	13.5%																					
			LKD		W10/F14	37	31.8	5.2	14.1%																					
R4		RESIDENTIAL	BEDROOM		W11/F14	36.4	32.1	4.3	11.8%	36.4	32.1	4.3	11.8%	85.9	85.7	0.0	0.2%	69	23	61	16	11.6%	30.4%	69	23	61	16	11.6%	30.4%	
F15	R1	RESIDENTIAL	LKD		W1/F15	37.7	32.2	5.5	14.6%	37.2	31.7	5.5	14.8%	100	100	0.0	0.0%	63	21	51	10	19.0%	52.4%	97	27	88	19	9.3%	29.6%	
			LKD		W2/F15	37.8	32.2	5.6	14.9%																					
			LKD		W3/F15	37.7	31.9	5.8	15.4%																					
			LKD		W4/F15	36.6	31.2	5.4	14.8%																					
			LKD		W5/F15	36.7	31.4	5.3	14.4%																					
			LKD		W6/F15	36.5	31.4	5.1	14.0%																					
R2		RESIDENTIAL	BEDROOM		W7/F15	36.6	32.2	4.4	12.0%	36.6	32.2	4.4	12.0%	87.6	77	1.3	12.1%	66	21	57	13	13.6%	38.1%	66	21	57	13	13.6%	38.1%	
R2(3)		RESIDENTIAL	LKD		W8/F15	36.5	32.1	4.4	12.1%	36.9	32.3	4.6	12.5%	96.7	96.7	0.0	0.0%	72	24	62	16	13.9%	33.3%	73	24	63	16	13.7%	33.3%	
			LKD		W9/F15	37.1	32.5	4.6	12.4%																					
			LKD		W10/F15	37	32.3	4.7	12.7%																					
R4		RESIDENTIAL	BEDROOM		W11/F15	36.5	32.6	3.9	10.7%	36.5	32.6	3.9	10.7%	85.9	85.8	0.0	0.1%	69	23	61	16	11.6%	30.4%	69	23	61	16	11.6%	30.4%	

STRATFORD INTERNATIONAL WEST

F03	R9	RESIDENTIAL	LKD	FLOOR PLAN	W14/F03	3.7	2	1.7	45.9%	11.9	9.4	2.5	21.0%	100	100	0.0	0.0%	N/A	N/A	N/A	N/A	N/A	N/A	N/A	N/A	N/A	N/A	N/A	N/A		
			LKD		W15/F03	29.7	24.6	5.1	17.2%																						
			LKD		W25/F03	21.9	19.1	2.8	12.6%																						
			LKD		W26/F03	2.6	1.9	0.7	26.9%																						
R10		RESIDENTIAL	BEDROOM	FLOOR PLAN	W16/F03	29.7	25.1	4.6	15.5%	29.7	25.1	4.6	15.5%	99.5	99.5	0.0	0.0%	N/A	N/A	N/A	N/A	N/A	N/A	N/A	N/A	N/A	N/A	N/A	N/A		
			BEDROOM		W17/F03	29.3	25.2	4.1	14.0%	29.3	25.2	4.1	14.0%	99.5	99.5	0.0	0.0%	N/A	N/A	N/A	N/A	N/A	N/A	N/A	N/A	N/A	N/A	N/A	N/A	N/A	

STRATFORD INTERNATIONAL WEST (CONTINUED)

R12		RESIDENTIAL	BEDROOM	FLOOR PLAN	W18/F03	29.4	25.6	3.8	12.9%	29.4	25.6	3.8	12.9%	99.6	99.6	0.0	0.0%	N/A	N/A	N/A	N/A	N/A	N/A	N/A	N/A	N/A	N/A	N/A	N/A			
R13		RESIDENTIAL	BEDROOM	FLOOR PLAN	W19/F03	29	25.5	3.5	12.1%	29	25.5	3.5	12.1%	99.6	99.6	0.0	0.0%	N/A	N/A	N/A	N/A	N/A	N/A	N/A	N/A	N/A	N/A	N/A	N/A	N/A		
R14		RESIDENTIAL	LKD	FLOOR PLAN	W20/F03	29	25.7	3.3	11.4%	15.5	14.4	1.1	7.1%	99.6	99.6	0.0	0.0%	N/A	N/A	N/A	N/A	N/A	N/A	N/A	N/A	N/A	N/A	N/A	N/A	N/A		
			LKD		W21/F03	7.2	7.2	0	0.0%																							
			LKD		W22/F03	7.9	7.9	0	0.0%																							
			LKD		W23/F03	14.5	14.5	0	0.0%																							
R15		RESIDENTIAL	BEDROOM	FLOOR PLAN	W27/F03	29.7	21.9	0.8	3.5%	22.7	21.9	0.8	3.5%	55.8	55.8	0.0	0.0%	N/A	N/A	N/A	N/A	N/A	N/A	N/A	N/A	N/A	N/A	N/A	N/A	N/A		
R16		RESIDENTIAL	LKD	FLOOR PLAN	W28/F03	25.2	22.6	2.6	10.3%	18.1	17.4	0.7	3.9%	93.2	93.2	0.0	0.0%	N/A	N/A	N/A	N/A	N/A	N/A	N/A	N/A	N/A	N/A	N/A	N/A	N/A		
			LKD		W29/F03	10.8	10.8	0	0.0%																							

(1) KITCHEN SMALLER THAN 13m2
 (2) INC/VZ = SKY COMPONENT (INCLINED/HORIZONTAL WINDOWS)
 (3) SINGLE ASPECT ROOM DEEPER THAN 5m



FLOOR	ROOM	PROPERTY TYPE	ROOM USE	ROOM NOTES	WINDOW	VSC (WINDOW)			VSC (ROOM)			NSL			AFSH (WINDOW)			AFSH (ROOM)			LOSS %	PR	ANNUAL	WINTER			
						EX.	PR	LOSS %	EX.	PR	LOSS %	EX.	PR	LOSS %	EX.	PR	LOSS %	EX.	PR	LOSS %					EX.	PR	LOSS %
						%	%	%	%	%	%	%	%	%	%	%	%	%	%	%					%	%	%
R16	RESIDENTIAL	BEDROOM	BEDROOM	FLOOR PLAN	W26/F05	219	19.4	2.5	11.4%	219	19.4	2.5	11.4%	905	90.3	0.0	0.2%	N/A	N/A	N/A	N/A	N/A	N/A	N/A	N/A	N/A	N/A
R17	RESIDENTIAL	LKD	LKD	FLOOR PLAN	W28/F05	15	1.5	0	0.0%	15	1.5	0	0.0%	35.6	35.6	0.0	0.0%	N/A	N/A	N/A	N/A	N/A	N/A	N/A	N/A	N/A	N/A
R18	RESIDENTIAL	LKD	LKD	FLOOR PLAN	W29/F05	21	2.1	0	0.0%	21	2.1	0	0.0%	46.4	46.4	0.0	0.0%	N/A	N/A	N/A	N/A	N/A	N/A	N/A	N/A	N/A	N/A
R19	RESIDENTIAL	BEDROOM	BEDROOM	FLOOR PLAN	W30/F05	245	22.9	1.6	6.5%	245	22.9	1.6	6.5%	903	90.3	0.0	0.0%	N/A	N/A	N/A	N/A	N/A	N/A	N/A	N/A	N/A	N/A
R20	RESIDENTIAL	BEDROOM	BEDROOM	FLOOR PLAN	W31/F05	283	28.3	0	0.0%	283	28.3	0	0.0%	761	76.1	0.0	0.0%	N/A	N/A	N/A	N/A	N/A	N/A	N/A	N/A	N/A	N/A
F06	RESIDENTIAL	LKD	LKD	FLOOR PLAN	W14/F06	38	2.2	1.6	42.1%	122	10	2.2	18.0%	100	100	0.0	0.0%	N/A	N/A	N/A	N/A	N/A	N/A	N/A	N/A	N/A	N/A
					W15/F06	31	26.4	4.6	14.8%									N/A	N/A	N/A	N/A	N/A	N/A	N/A	N/A	N/A	
					W15/F06	219	19.2	2.7	12.3%									N/A	N/A	N/A	N/A	N/A	N/A	N/A	N/A	N/A	
					W27/F06	27	1.9	0.8	29.6%									N/A	N/A	N/A	N/A	N/A	N/A	N/A	N/A	N/A	
R10	RESIDENTIAL	BEDROOM	BEDROOM	FLOOR PLAN	W16/F06	30.8	26.7	4.1	13.3%	30.8	26.7	4.1	13.3%	99.3	99.3	0.0	0.0%	N/A	N/A	N/A	N/A	N/A	N/A	N/A	N/A	N/A	
R11	RESIDENTIAL	BEDROOM	BEDROOM	FLOOR PLAN	W17/F06	30.7	26.9	3.8	12.4%	30.7	26.9	3.8	12.4%	99.4	99.4	0.0	0.0%	N/A	N/A	N/A	N/A	N/A	N/A	N/A	N/A	N/A	N/A
R12	RESIDENTIAL	BEDROOM	BEDROOM	FLOOR PLAN	W18/F06	30.5	27	3.5	11.5%	30.5	27	3.5	11.5%	99.3	99.3	0.0	0.0%	N/A	N/A	N/A	N/A	N/A	N/A	N/A	N/A	N/A	N/A
R13	RESIDENTIAL	BEDROOM	BEDROOM	FLOOR PLAN	W19/F06	30.3	27.1	3.2	10.6%	30.3	27.1	3.2	10.6%	99.7	99.7	0.0	0.0%	N/A	N/A	N/A	N/A	N/A	N/A	N/A	N/A	N/A	N/A
R14	RESIDENTIAL	BEDROOM	BEDROOM	FLOOR PLAN	W20/F06	29.1	25.9	3.2	11.0%	124	11.4	1	8.1%	98.9	98.9	0.0	0.0%	N/A	N/A	N/A	N/A	N/A	N/A	N/A	N/A	N/A	N/A
					W21/F06	4.7	4.7	0	0.0%									N/A	N/A	N/A	N/A	N/A	N/A	N/A	N/A	N/A	
R15	RESIDENTIAL	LKD	LKD	FLOOR PLAN	W22/F06	4	3.4	0.6	15.0%	6.4	6	0.4	6.3%	98.3	98.3	0.0	0.0%	N/A	N/A	N/A	N/A	N/A	N/A	N/A	N/A	N/A	N/A
					W23/F06	14.4	14.4	0	0.0%									N/A	N/A	N/A	N/A	N/A	N/A	N/A	N/A	N/A	
R16	RESIDENTIAL	BEDROOM	BEDROOM	FLOOR PLAN	W26/F06	22.3	19.9	2.4	10.5%	22.3	19.9	2.4	10.5%	90.5	90.3	0.0	0.2%	N/A	N/A	N/A	N/A	N/A	N/A	N/A	N/A	N/A	N/A
R17	RESIDENTIAL	LKD	LKD	FLOOR PLAN	W28/F06	1.5	1.5	0	0.0%	1.5	1.5	0	0.0%	36.3	36.3	0.0	0.0%	N/A	N/A	N/A	N/A	N/A	N/A	N/A	N/A	N/A	N/A
R18	RESIDENTIAL	LKD	LKD	FLOOR PLAN	W29/F06	2.1	2.1	0	0.0%	2.1	2.1	0	0.0%	46.8	46.8	0.0	0.0%	N/A	N/A	N/A	N/A	N/A	N/A	N/A	N/A	N/A	N/A
R19	RESIDENTIAL	BEDROOM	BEDROOM	FLOOR PLAN	W30/F06	25	23.4	1.6	6.4%	25	23.4	1.6	6.4%	90.8	90.8	0.0	0.0%	N/A	N/A	N/A	N/A	N/A	N/A	N/A	N/A	N/A	N/A
R20	RESIDENTIAL	BEDROOM	BEDROOM	FLOOR PLAN	W31/F06	28.8	28.8	0	0.0%	28.8	28.8	0	0.0%	76.5	76.5	0.0	0.0%	N/A	N/A	N/A	N/A	N/A	N/A	N/A	N/A	N/A	N/A
F07	RESIDENTIAL	LKD	LKD	FLOOR PLAN	W14/F07	4	2.4	1.6	40.0%	12.5	10.4	2.1	16.5%	100	100	0.0	0.0%	N/A	N/A	N/A	N/A	N/A	N/A	N/A	N/A	N/A	N/A
					W15/F07	31.5	27.1	4.4	14.0%									N/A	N/A	N/A	N/A	N/A	N/A	N/A	N/A	N/A	
STRATFORD INTERNATIONAL WEST (CONTINUED)																											
					W25/F07	22.3	19.7	2.6	11.7%									N/A	N/A	N/A	N/A	N/A	N/A	N/A	N/A	N/A	
					W27/F07	2.8	2.2	0.6	21.4%									N/A	N/A	N/A	N/A	N/A	N/A	N/A	N/A	N/A	
R10	RESIDENTIAL	BEDROOM	BEDROOM	FLOOR PLAN	W16/F07	31.4	27.3	4.1	13.1%	31.4	27.3	4.1	13.1%	98.3	99.3	0.0	0.0%	N/A	N/A	N/A	N/A	N/A	N/A	N/A	N/A	N/A	
R11	RESIDENTIAL	BEDROOM	BEDROOM	FLOOR PLAN	W17/F07	31.2	27.5	3.7	11.9%	31.2	27.5	3.7	11.9%	99.4	99.4	0.0	0.0%	N/A	N/A	N/A	N/A	N/A	N/A	N/A	N/A	N/A	N/A
R12	RESIDENTIAL	BEDROOM	BEDROOM	FLOOR PLAN	W18/F07	31.1	27.7	3.4	10.9%	31.1	27.7	3.4	10.9%	99.4	99.4	0.0	0.0%	N/A	N/A	N/A	N/A	N/A	N/A	N/A	N/A	N/A	N/A
R13	RESIDENTIAL	BEDROOM	BEDROOM	FLOOR PLAN	W19/F07	30.9	27.7	3.2	10.4%	30.9	27.7	3.2	10.4%	99.7	99.7	0.0	0.0%	N/A	N/A	N/A	N/A	N/A	N/A	N/A	N/A	N/A	N/A
R14	RESIDENTIAL	BEDROOM	BEDROOM	FLOOR PLAN	W20/F07	28.6	26.5	3.1	10.5%	12.6	11.7	0.9	7.1%	98.9	98.9	0.0	0.0%	N/A	N/A	N/A	N/A	N/A	N/A	N/A	N/A	N/A	N/A

(1) KITCHEN SMALLER THAN 13m2
 (2) INC/VZ = SKY COMPONENT (INCLINED/HORIZONTAL WINDOWS)
 (3) SINGLE ASPECT ROOM DEEPER THAN 5m

FLOOR	ROOM	PROPERTY TYPE	ROOM USE	ROOM NOTES	WINDOW	VSC (WINDOW)				VSC (ROOM)				NSL				AFSH (WINDOW)				AFSH (ROOM)							
						EX	PR	LOSS	%	EX	PR	LOSS	%	EX	PR	LOSS	%	EX	PR	LOSS	%	EX	PR	LOSS	%	EX	PR	LOSS	%
						%	%	%	%	%	%	%	%	%	%	%	%	%	%	%	%	%	%	%	%	%	%	%	%
R12	RESIDENTIAL	BEDROOM	BEDROOM	FLOOR PLAN	W18/F09	32.1	28.8	3.3	10.3%	32.1	28.8	3.3	10.3%	99.4	99.3	0.0	0.0%	N/A	N/A	N/A	N/A	N/A	N/A	N/A	N/A	N/A	N/A	N/A	
R13	RESIDENTIAL	BEDROOM	BEDROOM	FLOOR PLAN	W19/F09	32	28.8	3.2	10.0%	32	28.8	3.2	10.0%	99.7	99.7	0.0	0.0%	N/A	N/A	N/A	N/A	N/A	N/A	N/A	N/A	N/A	N/A	N/A	
R14	RESIDENTIAL	BEDROOM	BEDROOM	FLOOR PLAN	W20/F09	30.7	27.6	3.1	10.1%	33.2	12.2	1	7.6%	98.9	98.9	0.0	0.0%	N/A	N/A	N/A	N/A	N/A	N/A	N/A	N/A	N/A	N/A	N/A	
R15	RESIDENTIAL	BEDROOM	BEDROOM	FLOOR PLAN	W21/F09	5.1	5.1	0	0.0%									N/A	N/A	N/A	N/A	N/A	N/A	N/A	N/A	N/A	N/A	N/A	
R15	RESIDENTIAL	LKD	LKD	FLOOR PLAN	W22/F09	4.7	4.1	0.6	12.9%	7.2	6.7	0.5	6.9%	98.3	98.3	0.0	0.0%	N/A	N/A	N/A	N/A	N/A	N/A	N/A	N/A	N/A	N/A	N/A	
R15	RESIDENTIAL	LKD	LKD	FLOOR PLAN	W23/F09	15.2	15.2	0	0.0%								N/A	N/A	N/A	N/A	N/A	N/A	N/A	N/A	N/A	N/A	N/A	N/A	
R16	RESIDENTIAL	BEDROOM	BEDROOM	FLOOR PLAN	W26/F09	23.9	21.5	2.4	10.0%	23.9	21.5	2.4	10.0%	90.5	90.4	0.0	0.2%	N/A	N/A	N/A	N/A	N/A	N/A	N/A	N/A	N/A	N/A	N/A	
R17	RESIDENTIAL	LKD	LKD	FLOOR PLAN	W28/F09	1.8	1.8	0	0.0%	1.8	1.8	0	0.0%	37.8	37.8	0.0	0.0%	N/A	N/A	N/A	N/A	N/A	N/A	N/A	N/A	N/A	N/A	N/A	
R18	RESIDENTIAL	LKD	LKD	FLOOR PLAN	W29/F09	2.4	2.4	0	0.0%	2.4	2.4	0	0.0%	48	48	0.0	0.0%	N/A	N/A	N/A	N/A	N/A	N/A	N/A	N/A	N/A	N/A	N/A	
R19	RESIDENTIAL	BEDROOM	BEDROOM	FLOOR PLAN	W30/F09	26.5	25	1.5	5.7%	26.5	25	1.5	5.7%	92.4	92.4	0.0	0.0%	N/A	N/A	N/A	N/A	N/A	N/A	N/A	N/A	N/A	N/A	N/A	
R20	RESIDENTIAL	BEDROOM	BEDROOM	FLOOR PLAN	W31/F09	28.8	29.8	0	0.0%	28.8	29.8	0	0.0%	77	77	0.0	0.0%	N/A	N/A	N/A	N/A	N/A	N/A	N/A	N/A	N/A	N/A	N/A	
R9	RESIDENTIAL	LKD	LKD	FLOOR PLAN	W14/F10	4.5	2.9	1.6	35.6%	13.4	11.4	2	14.9%	100	100	0.0	0.0%	N/A	N/A	N/A	N/A	N/A	N/A	N/A	N/A	N/A	N/A	N/A	
		LKD	LKD	FLOOR PLAN	W15/F10	33	29	4	12.1%								N/A	N/A	N/A	N/A	N/A	N/A	N/A	N/A	N/A	N/A	N/A		
		LKD	LKD	FLOOR PLAN	W25/F10	23.8	21.4	2.4	10.1%								N/A	N/A	N/A	N/A	N/A	N/A	N/A	N/A	N/A	N/A	N/A	N/A	
		LKD	LKD	FLOOR PLAN	W27/F10	3.3	3	0.3	9.1%								N/A	N/A	N/A	N/A	N/A	N/A	N/A	N/A	N/A	N/A	N/A	N/A	
R10	RESIDENTIAL	BEDROOM	BEDROOM	FLOOR PLAN	W16/F10	32.9	29.2	3.7	11.2%	32.9	29.2	3.7	11.2%	99.3	99.3	0.0	0.0%	N/A	N/A	N/A	N/A	N/A	N/A	N/A	N/A	N/A	N/A	N/A	
R11	RESIDENTIAL	BEDROOM	BEDROOM	FLOOR PLAN	W17/F10	32.8	29.3	3.5	10.7%	32.8	29.3	3.5	10.7%	99.5	99.5	0.0	0.0%	N/A	N/A	N/A	N/A	N/A	N/A	N/A	N/A	N/A	N/A	N/A	
R12	RESIDENTIAL	BEDROOM	BEDROOM	FLOOR PLAN	W18/F10	32.7	29.4	3.3	10.1%	32.7	29.4	3.3	10.1%	99.4	99.3	0.0	0.0%	N/A	N/A	N/A	N/A	N/A	N/A	N/A	N/A	N/A	N/A	N/A	
R13	RESIDENTIAL	BEDROOM	BEDROOM	FLOOR PLAN	W19/F10	32.5	29.4	3.1	9.5%	32.5	29.4	3.1	9.5%	99.7	99.7	0.0	0.0%	N/A	N/A	N/A	N/A	N/A	N/A	N/A	N/A	N/A	N/A	N/A	
R14	RESIDENTIAL	BEDROOM	BEDROOM	FLOOR PLAN	W20/F10	31.2	28.2	3	9.6%	31.2	28.2	3	9.6%	98.9	98.9	0.0	0.0%	N/A	N/A	N/A	N/A	N/A	N/A	N/A	N/A	N/A	N/A	N/A	
		BEDROOM	BEDROOM	FLOOR PLAN	W21/F10	5.2	5.2	0	0.0%								N/A	N/A	N/A	N/A	N/A	N/A	N/A	N/A	N/A	N/A	N/A	N/A	
R15	RESIDENTIAL	LKD	LKD	FLOOR PLAN	W22/F10	4.9	4.3	0.6	12.2%	7.4	6.9	0.5	6.6%	98.3	98.3	0.0	0.0%	N/A	N/A	N/A	N/A	N/A	N/A	N/A	N/A	N/A	N/A	N/A	
		LKD	LKD	FLOOR PLAN	W23/F10	15.6	15.6	0	0.0%								N/A	N/A	N/A	N/A	N/A	N/A	N/A	N/A	N/A	N/A	N/A	N/A	
R16	RESIDENTIAL	BEDROOM	BEDROOM	FLOOR PLAN	W26/F10	24.4	22.1	2.3	9.4%	24.4	22.1	2.3	9.4%	90.6	90.5	0.0	0.1%	N/A	N/A	N/A	N/A	N/A	N/A	N/A	N/A	N/A	N/A	N/A	
R17	RESIDENTIAL	LKD	LKD	FLOOR PLAN	W28/F10	1.9	1.9	0	0.0%	1.9	1.9	0	0.0%	38.3	38.3	0.0	0.0%	N/A	N/A	N/A	N/A	N/A	N/A	N/A	N/A	N/A	N/A	N/A	
R18	RESIDENTIAL	LKD	LKD	FLOOR PLAN	W29/F10	2.4	2.4	0	0.0%	2.4	2.4	0	0.0%	48.4	48.4	0.0	0.0%	N/A	N/A	N/A	N/A	N/A	N/A	N/A	N/A	N/A	N/A	N/A	N/A
STRATFORD INTERNATIONAL WEST (CONTINUED)																													
R19	RESIDENTIAL	BEDROOM	BEDROOM	FLOOR PLAN	W30/F10	27	25.5	1.5	5.6%	27	25.5	1.5	5.6%	93.5	93.5	0.0	0.0%	N/A	N/A	N/A	N/A	N/A	N/A	N/A	N/A	N/A	N/A	N/A	
R20	RESIDENTIAL	BEDROOM	BEDROOM	FLOOR PLAN	W31/F10	30.2	30.2	0	0.0%	30.2	30.2	0	0.0%	77.1	77.1	0.0	0.0%	N/A	N/A	N/A	N/A	N/A	N/A	N/A	N/A	N/A	N/A	N/A	N/A
R8	RESIDENTIAL	LKD	LKD	FLOOR PLAN	W14/F11	4.6	3	1.6	34.8%	13.6	11.7	1.9	14.0%	100	100	0.0	0.0%	N/A	N/A	N/A	N/A	N/A	N/A	N/A	N/A	N/A	N/A	N/A	N/A
		LKD	LKD	FLOOR PLAN	W15/F11	33.5	29.6	3.9	11.6%								N/A	N/A	N/A	N/A	N/A	N/A	N/A	N/A	N/A	N/A	N/A	N/A	N/A
		LKD	LKD	FLOOR PLAN	W25/F11	24.4	22	2.4	9.8%								N/A	N/A	N/A	N/A	N/A	N/A	N/A	N/A	N/A	N/A	N/A	N/A	N/A

(1) KITCHEN SMALLER THAN 13m²

(2) INC/VZ = SKY COMPONENT (INCLINED/HORIZONTAL WINDOWS)

(3) SINGLE ASPECT ROOM DEEPER THAN 5m

FLOOR	ROOM	PROPERTY TYPE	ROOM USE	ROOM NOTES	WINDOW	VSC (WINDOW)			VSC (ROOM)			NSL			AFSH (WINDOW)			AFSH (ROOM)																										
						EX.	LOSS	PR.	EX.	LOSS	PR.	EX.	LOSS	PR.	EX.	LOSS	PR.	EX.	LOSS	PR.	EX.	LOSS	PR.																					
						%	%	%	%	%	%	%	%	%	%	%	%	%	%	%	%	%	%	%																				
R2	RESIDENTIAL	BEDROOM	FLOOR PLAN		W2/F04	24.3	0.4	1.6%	24.3	0.4	1.6%	24.3	0.4	1.6%	98.5	99.5	0.0	0.0%	0.0	0.0%	0.0	0.0%	0.0	0.0%	0.0	0.0%	0.0	0.0%	0.0	0.0%	0.0	0.0%	0.0	0.0%	0.0	0.0%	0.0	0.0%						
R3	RESIDENTIAL	LKD	FLOOR PLAN		W3/F04	23.2	0.8	3.4%	11.7	3.6	30.8%	100	966	1.0	3.4%	N/A	N/A	N/A	N/A	N/A	N/A	N/A	N/A	N/A	N/A	N/A	N/A	N/A	N/A	N/A	N/A	N/A	N/A	N/A	N/A	N/A	N/A	N/A	N/A	N/A	N/A	N/A		
		LKD			W4/F04	2	0.4	1.6	80.0%																																			
		LKD			W5/F04	3	2.4	0.6	20.0%																																			
		LKD			W6/F04	23.4	18.1	11.3	38.4%																																			
R4	RESIDENTIAL	BEDROOM	FLOOR PLAN		W7/F04	28.7	18.5	11.2	37.7%	28.7	18.5	11.2	37.7%	98.6	91.7	0.8	7.9%	N/A	N/A	N/A	N/A	N/A	N/A	N/A	N/A	N/A	N/A	N/A	N/A	N/A	N/A	N/A	N/A	N/A	N/A	N/A	N/A	N/A	N/A	N/A	N/A	N/A	N/A	
R5	RESIDENTIAL	BEDROOM	FLOOR PLAN		W8/F04	28.7	18.6	11.1	37.4%	28.7	18.6	11.1	37.4%	99.7	78.8	2.9	21.0%	N/A	N/A	N/A	N/A	N/A	N/A	N/A	N/A	N/A	N/A	N/A	N/A	N/A	N/A	N/A	N/A	N/A	N/A	N/A	N/A	N/A	N/A	N/A	N/A	N/A	N/A	N/A
R6	RESIDENTIAL	BEDROOM	FLOOR PLAN		W9/F04	30	19	11	36.7%	30	19	11	36.7%	98.7	75.4	3.4	24.4%	N/A	N/A	N/A	N/A	N/A	N/A	N/A	N/A	N/A	N/A	N/A	N/A	N/A	N/A	N/A	N/A	N/A	N/A	N/A	N/A	N/A	N/A	N/A	N/A	N/A	N/A	N/A
R7	RESIDENTIAL	BEDROOM	FLOOR PLAN		W10/F04	30.1	19.3	10.8	35.8%	30.1	19.3	10.8	35.8%	99.4	91.8	0.9	7.7%	N/A	N/A	N/A	N/A	N/A	N/A	N/A	N/A	N/A	N/A	N/A	N/A	N/A	N/A	N/A	N/A	N/A	N/A	N/A	N/A	N/A	N/A	N/A	N/A	N/A	N/A	
R8	RESIDENTIAL	LKD	FLOOR PLAN		W11/F04	30.3	19.7	10.6	35.0%	12.8	9.4	3.4	26.6%	99.9	99.6	0.1	0.4%	5	0	5	0	5	0	5	0	5	0	5	0	5	0	5	0	5	0	5	0	5	0	5	0	5	0	
		LKD			W12/F04	4.2	3.5	0.7	16.7%																																			
		LKD			W13/F04	3.9	2.2	1.7	43.6%																																			
		LKD			W14/F04	22.7	22.3	0.4	1.8%																																			
F05	RESIDENTIAL	LKD	FLOOR PLAN		W1/F05	25.8	25.4	0.4	1.6%	25.8	25.4	0.4	1.6%	90.4	90.4	0.0	0.0%	N/A	N/A	N/A	N/A	N/A	N/A	N/A	N/A	N/A	N/A	N/A	N/A	N/A	N/A	N/A	N/A	N/A	N/A	N/A	N/A	N/A	N/A	N/A	N/A	N/A	N/A	
R2	RESIDENTIAL	BEDROOM	FLOOR PLAN		W2/F05	24.8	24.5	0.3	1.2%	24.8	24.5	0.3	1.2%	99.5	99.5	0.0	0.0%	N/A	N/A	N/A	N/A	N/A	N/A	N/A	N/A	N/A	N/A	N/A	N/A	N/A	N/A	N/A	N/A	N/A	N/A	N/A	N/A	N/A	N/A	N/A	N/A	N/A	N/A	
R3	RESIDENTIAL	LKD	FLOOR PLAN		W3/F05	23.6	22.9	0.7	3.0%	11.6	8.4	3.2	27.6%	100	96.4	1.0	3.5%	N/A	N/A	N/A	N/A	N/A	N/A	N/A	N/A	N/A	N/A	N/A	N/A	N/A	N/A	N/A	N/A	N/A	N/A	N/A	N/A	N/A	N/A	N/A	N/A	N/A	N/A	
		LKD			W4/F05	1.4	0.4	1	71.4%																																			
		LKD			W5/F05	2.9	2.6	0.3	10.3%																																			
		LKD			W6/F05	29.6	18.5	11.1	37.5%																																			
R4	RESIDENTIAL	BEDROOM	FLOOR PLAN		W7/F05	29.8	18.8	11	36.9%	29.8	18.8	11	36.9%	98.6	93.4	0.6	6.2%	N/A	N/A	N/A	N/A	N/A	N/A	N/A	N/A	N/A	N/A	N/A	N/A	N/A	N/A	N/A	N/A	N/A	N/A	N/A	N/A	N/A	N/A	N/A	N/A	N/A	N/A	N/A
R5	RESIDENTIAL	BEDROOM	FLOOR PLAN		W8/F05	29.9	19	10.9	36.5%	29.9	19	10.9	36.5%	98.6	82	2.5	17.7%	N/A	N/A	N/A	N/A	N/A	N/A	N/A	N/A	N/A	N/A	N/A	N/A	N/A	N/A	N/A	N/A	N/A	N/A	N/A	N/A	N/A	N/A	N/A	N/A	N/A	N/A	
R6	RESIDENTIAL	BEDROOM	FLOOR PLAN		W9/F05	30.2	19.3	10.9	36.1%	30.2	19.3	10.9	36.1%	98.5	81.8	2.5	17.6%	N/A	N/A	N/A	N/A	N/A	N/A	N/A	N/A	N/A	N/A	N/A	N/A	N/A	N/A	N/A	N/A	N/A	N/A	N/A	N/A	N/A	N/A	N/A	N/A	N/A	N/A	
R7	RESIDENTIAL	BEDROOM	FLOOR PLAN		W10/F05	30.3	19.7	10.6	35.0%	30.3	19.7	10.6	35.0%	99.3	96	0.4	3.4%	N/A	N/A	N/A	N/A	N/A	N/A	N/A	N/A	N/A	N/A	N/A	N/A	N/A	N/A	N/A	N/A	N/A	N/A	N/A	N/A	N/A	N/A	N/A	N/A	N/A		
R8	RESIDENTIAL	LKD	FLOOR PLAN		W11/F05	30.4	20.1	10.3	33.9%	12.6	9.4	3.2	25.4%	99.3	99.3	0.1	0.4%	0	0	0	0	0	0	0	0	0	0	0	0	0	0	0	0	0	0	0	0	0	0	0	0	0		
		LKD			W12/F05	4	3.7	0.3	7.5%																																			
		LKD			W13/F05	4.1	2.9	1.8	43.9%																																			
		LKD			W14/F05	21.1	20.7	0.4	1.9%																																			
F06	RESIDENTIAL	LKD	FLOOR PLAN		W1/F06	26.3	25.9	0.4	1.5%	26.3	25.9	0.4	1.5%	92.3	92.3	0.0	0.0%	N/A	N/A	N/A	N/A	N/A	N/A	N/A	N/A	N/A	N/A	N/A	N/A	N/A	N/A	N/A	N/A	N/A	N/A	N/A	N/A	N/A	N/A	N/A	N/A	N/A	N/A	

STRATFORD INTERNATIONAL EAST (CONTINUED)

R2	RESIDENTIAL	BEDROOM	FLOOR PLAN		W2/F06	25.3	25	0.3	1.2%	25.3	25	0.3	1.2%	99.5	99.5	0.0	0.0%	N/A	N/A	N/A	N/A	N/A	N/A	N/A	N/A	N/A	N/A	N/A	N/A	N/A	N/A	N/A	N/A	N/A	N/A	N/A	N/A	N/A	N/A	N/A	N/A	N/A
R3	RESIDENTIAL	LKD	FLOOR PLAN		W3/F06	24.1	23.4	0.7	2.9%	11.9	8.6	3.3	27.7%	100	97.1	0.8	2.9%	N/A	N/A	N/A	N/A	N/A	N/A	N/A	N/A	N/A	N/A	N/A	N/A	N/A	N/A	N/A	N/A	N/A	N/A	N/A	N/A	N/A	N/A	N/A	N/A	N/A
		LKD			W4/F06	1.5	0.4	1.1	73.3%																																	

(1) KITCHEN SMALLER THAN 13m2
 (2) INC/VZ = SKY COMPONENT (INCLINED/HORIZONTAL WINDOWS)
 (3) SINGLE ASPECT ROOM DEEPER THAN 5m

FLOOR	ROOM	PROPERTY TYPE	ROOM USE	ROOM NOTES	VSC (WINDOW)			VSC (ROOM)			NSL			AFSH (WINDOW)			AFSH (ROOM)												
					EX.	PR.	LOSS %	EX.	PR.	LOSS %	EX.	PR.	LOSS %	EX.	PR.	LOSS %	EX.	PR.	LOSS %	EX.	PR.	LOSS %							
					%	%	%	%	%	%	%	%	%	%	%	%	%	%	%	%	%	%	%						
RB	RESIDENTIAL	LKD		FLOOR PLAN	W11/F10	35.8	23.9	8.9	27.1%	14.1	11.4	2.7	19.1%	957	993	0.1	0.3%	0	0	0	0.0%	16	4	16	4	0.0%	0.0%		
			LKD		W12/F10	5.1	4.9	0.2	3.9%									0	0	0	0.0%								
			LKD		W13/F10	4.8	3.3	1.5	31.2%										0	0	0	0.0%							
			LKD		W24/F10	23.7	23.6	0.1	0.4%										15	4	15	4	0.0%						
FL	RESIDENTIAL	LKD		FLOOR PLAN	W1/F11	28.7	28.4	0.3	1.0%	28.7	28.4	0.3	1.0%	962	962	0.0	0.0%	N/A	N/A	N/A	N/A	N/A	N/A	N/A	N/A	N/A	N/A		
R2	RESIDENTIAL	BEDROOM		FLOOR PLAN	W2/F11	27.6	27.3	0.3	1.1%	27.6	27.3	0.3	1.1%	985	995	0.0	0.0%	N/A	N/A	N/A	N/A	N/A	N/A	N/A	N/A	N/A	N/A		
R3	RESIDENTIAL	LKD		FLOOR PLAN	W3/F11	26.4	25.7	0.7	2.7%	13.6	10.4	3.2	23.5%	100	993	0.2	0.7%	N/A	N/A	N/A	N/A	N/A	N/A	N/A	N/A	N/A	N/A		
			LKD		W4/F11	2.7	0.9	1.8	66.7%										N/A	N/A	N/A	N/A	N/A	N/A	N/A	N/A			
			LKD		W5/F11	4.5	4.1	0.4	8.9%										N/A	N/A	N/A	N/A	N/A	N/A	N/A	N/A			
			LKD		W6/F11	32.4	22.5	9.9	30.6%										N/A	N/A	N/A	N/A	N/A	N/A	N/A	N/A			
R4	RESIDENTIAL	BEDROOM		FLOOR PLAN	W7/F11	32.7	23	9.7	29.7%	32.7	23	9.7	29.7%	986	945	0.5	5.1%	N/A	N/A	N/A	N/A	N/A	N/A	N/A	N/A	N/A	N/A		
R5	RESIDENTIAL	BEDROOM		FLOOR PLAN	W8/F11	32.8	23.2	9.6	29.3%	32.8	23.2	9.6	29.3%	996	896	1.4	10.0%	N/A	N/A	N/A	N/A	N/A	N/A	N/A	N/A	N/A	N/A		
R6	RESIDENTIAL	BEDROOM		FLOOR PLAN	W9/F11	33	23.7	9.3	28.2%	33	23.7	9.3	28.2%	995	91	1.2	8.5%	N/A	N/A	N/A	N/A	N/A	N/A	N/A	N/A	N/A	N/A		
R7	RESIDENTIAL	BEDROOM		FLOOR PLAN	W10/F11	33.1	24.1	9	27.2%	33.1	24.1	9	27.2%	993	96.9	0.3	2.5%	N/A	N/A	N/A	N/A	N/A	N/A	N/A	N/A	N/A	N/A		
R8	RESIDENTIAL	LKD		FLOOR PLAN	W11/F11	33.3	24.6	8.7	26.1%	15.1	12.5	2.6	17.2%	997	99.3	0.1	0.3%	0	0	0	0.0%	16	4	16	4	0.0%	0.0%		
			LKD		W12/F11	6.6	6.5	0.1	1.5%										1	0	1	0							
			LKD		W13/F11	5.8	4.1	1.7	29.3%										0	0	0	0.0%							
			LKD		W24/F11	24.3	24.2	0.1	0.4%										15	4	15	4							
PLOT N18-19 EAST VILLAGE																													
F01	RESIDENTIAL	LKD		FLOOR PLAN	W1/F01	7.6	7	0.6	7.9%	11.7	10	1.7	14.5%	989	979	0.2	1.0%	16	8	13	8	18.8%	0.0%	25	8	21	8	16.0%	0.0%
			LKD		W2/F01	19.4	15.7	3.7	19.1%										0	0	0	0.0%							
R2	RESIDENTIAL	BEDROOM		FLOOR PLAN	W3/F01	13.6	10.1	3.5	25.7%	13.6	10.1	3.5	25.7%	542	52.9	0.2	2.4%	N/A	N/A	N/A	N/A	N/A	N/A	N/A	N/A	N/A	N/A	N/A	
R3	RESIDENTIAL	LKD		FLOOR PLAN	W4/F01	1.2	0	1.2	100.0%	1.2	0	1.2	100.0%	37.7	0.3	10.6	99.1%	N/A	N/A	N/A	N/A	N/A	N/A	N/A	N/A	N/A	N/A	N/A	
R4	RESIDENTIAL	BEDROOM		FLOOR PLAN	W5/F01	11.5	9.5	2	17.4%	11.5	9.5	2	17.4%	22.8	16.3	1.0	28.5%	N/A	N/A	N/A	N/A	N/A	N/A	N/A	N/A	N/A	N/A	N/A	
R5	RESIDENTIAL	BEDROOM		FLOOR PLAN	W6/F01	11.1	9.5	1.6	14.4%	11.1	9.5	1.6	14.4%	40.2	22.9	2.1	43.0%	N/A	N/A	N/A	N/A	N/A	N/A	N/A	N/A	N/A	N/A	N/A	
R6	RESIDENTIAL	LKD		FLOOR PLAN	W7/F01	0	0	0	-	0	0	0	-	6.5	0	16	100.0%	N/A	N/A	N/A	N/A	N/A	N/A	N/A	N/A	N/A	N/A		
R7	RESIDENTIAL	BEDROOM		FLOOR PLAN	W8/F01	9.9	9.5	0.4	4.0%	10.1	9.9	0.2	2.0%	56.2	55	0.2	2.2%	N/A	N/A	N/A	N/A	N/A	N/A	N/A	N/A	N/A	N/A		
			BEDROOM		W9/F01	10.4	10.4	0	0.0%										N/A	N/A	N/A	N/A	N/A	N/A	N/A	N/A	N/A		
R8	RESIDENTIAL	STUDIO-APT		FLOOR PLAN	W10/F01	2.3	2.3	0	0.0%	2	1.9	0.1	5.0%	20.7	20.6	0.0	0.2%	N/A	N/A	N/A	N/A	N/A	N/A	N/A	N/A	N/A	N/A		
			STUDIO-APT		W11/F01	1.9	1.8	0.1	5.3%										N/A	N/A	N/A	N/A	N/A	N/A	N/A	N/A	N/A		
PLOT N18-19 EAST VILLAGE (CONTINUED)																													

- (1) KITCHEN SMALLER THAN 13m2
- (2) INC/CHZ = SKY COMPONENT (INCLINED/HORIZONTAL WINDOWS)
- (3) SINGLE ASPECT ROOM DEEPER THAN 5m

FLOOR	ROOM	PROPERTY TYPE	ROOM USE	ROOM NOTES	WINDOW	VSC (WINDOW)			VSC (ROOM)			NSL			AFSH (WINDOW)			AFSH (ROOM)									
						EX.	PR.	LOSS %	EX.	PR.	LOSS %	EX.	PR.	LOSS %	ANNUAL	WINTER	ANNUAL	WINTER	ANNUAL	WINTER	ANNUAL	WINTER					
						%	%	%	%	%	%	%	%	%	%	%	%	%	%	%	%	%	%				
R9	RESIDENTIAL		STUDIO-APT	FLOOR PLAN	W12/F01	7.4	7	0.4	5.4%	4.5	4.1	0.4	8.9%	37.5	36.6	0.3	2.5%	N/A	N/A	N/A	N/A	N/A	N/A	N/A	N/A	N/A	N/A
			STUDIO-APT		W13/F01	3.6	3.3	0.3	8.3%										N/A	N/A	N/A	N/A	N/A	N/A	N/A	N/A	N/A
R10	RESIDENTIAL		STUDIO-APT	FLOOR PLAN	W14/F01	7.4	7.3	0.1	1.4%	4.5	4.4	0.1	2.2%	433	387	1.7	10.8%	N/A	N/A	N/A	N/A	N/A	N/A	N/A	N/A	N/A	N/A
			STUDIO-APT		W15/F01	3.7	3.5	0.2	5.4%										N/A	N/A	N/A	N/A	N/A	N/A	N/A	N/A	N/A
R11	RESIDENTIAL		STUDIO-APT	FLOOR PLAN	W16/F01	7.3	7.2	0.1	1.4%	4.7	4.5	0.2	4.3%	42.9	42.8	0.0	0.1%	N/A	N/A	N/A	N/A	N/A	N/A	N/A	N/A	N/A	N/A
			STUDIO-APT		W17/F01	3.9	3.7	0.2	5.1%										N/A	N/A	N/A	N/A	N/A	N/A	N/A	N/A	N/A
R12	RESIDENTIAL		STUDIO-APT	FLOOR PLAN	W18/F01	7.7	7.7	0	0.0%	5.3	5.1	0.2	3.8%	49	49	0.0	0.1%	N/A	N/A	N/A	N/A	N/A	N/A	N/A	N/A	N/A	N/A
			STUDIO-APT		W19/F01	4.6	4.4	0.2	4.3%										N/A	N/A	N/A	N/A	N/A	N/A	N/A	N/A	N/A
R13	RESIDENTIAL		BEDROOM	FLOOR PLAN	W20/F01	11.1	10.9	0.2	1.8%	11.1	10.9	0.2	1.8%	35.1	34.4	0.1	2.0%	N/A	N/A	N/A	N/A	N/A	N/A	N/A	N/A	N/A	N/A
R14	RESIDENTIAL		BEDROOM	FLOOR PLAN	W21/F01	11	10.8	0.2	1.8%	11	10.8	0.2	1.8%	50.6	50.3	0.0	0.7%	N/A	N/A	N/A	N/A	N/A	N/A	N/A	N/A	N/A	N/A
R15	RESIDENTIAL		LKD	FLOOR PLAN	W22/F01	5.1	5	0.1	2.0%	14.3	14.3	0	0.0%	96.1	96.1	0.0	0.0%	N/A	N/A	N/A	N/A	N/A	N/A	N/A	N/A	N/A	N/A
			LKD		W23/F01	14.3	14.3	0	0.0%										N/A	N/A	N/A	N/A	N/A	N/A	N/A	N/A	N/A
			LKD		W24/F01	22.8	22.8	0	0.0%										N/A	N/A	N/A	N/A	N/A	N/A	N/A	N/A	N/A
			LKD		W25/F01	18.2	18.2	0	0.0%										N/A	N/A	N/A	N/A	N/A	N/A	N/A	N/A	N/A
F02	R1	RESIDENTIAL	LKD	FLOOR PLAN	W1/F02	7.9	7.3	0.6	7.6%	12.4	10.7	1.7	15.7%	99.1	98.1	0.2	1.0%	16	8	13	8	21	8	25	8	16.0%	0.0%
			LKD		W2/F02	20.8	17.2	3.6	17.3%										17	0	13	0	23.5%	0.0%			
R2	RESIDENTIAL		BEDROOM	FLOOR PLAN	W3/F02	15.2	11.7	3.5	23.0%	15.2	11.7	3.5	23.0%	57	55.7	0.2	2.2%	N/A	N/A	N/A	N/A	N/A	N/A	N/A	N/A	N/A	N/A
R3	RESIDENTIAL		LKD	FLOOR PLAN	W4/F02	1.2	0	1.2	100.0%	1.2	0	1.2	100.0%	38.2	0.3	10.7	99.1%	N/A	N/A	N/A	N/A	N/A	N/A	N/A	N/A	N/A	N/A
R4	RESIDENTIAL		BEDROOM	FLOOR PLAN	W5/F02	13.2	11.3	1.9	14.4%	13.2	11.3	1.9	14.4%	25.1	19.8	0.8	21.3%	N/A	N/A	N/A	N/A	N/A	N/A	N/A	N/A	N/A	N/A
R5	RESIDENTIAL		BEDROOM	FLOOR PLAN	W6/F02	12.9	11.3	1.6	12.4%	12.9	11.3	1.6	12.4%	43.1	27.5	1.9	36.2%	N/A	N/A	N/A	N/A	N/A	N/A	N/A	N/A	N/A	N/A
R6	RESIDENTIAL		LKD	FLOOR PLAN	W7/F02	0	0	0	-	0	0	0	-	6.6	0	1.7	100.0%	N/A	N/A	N/A	N/A	N/A	N/A	N/A	N/A	N/A	N/A
R7	RESIDENTIAL		BEDROOM	FLOOR PLAN	W8/F02	11.9	11.3	0.6	5.0%	11.5	11.2	0.3	2.6%	60.3	59.5	0.1	1.3%	N/A	N/A	N/A	N/A	N/A	N/A	N/A	N/A	N/A	N/A
			BEDROOM		W9/F02	11	11	0	0.0%										N/A	N/A	N/A	N/A	N/A	N/A	N/A	N/A	N/A
R8	RESIDENTIAL		STUDIO-APT	FLOOR PLAN	W10/F02	2.8	2.8	0	0.0%	3.5	3.3	0.2	5.7%	24.2	24	0.0	0.6%	N/A	N/A	N/A	N/A	N/A	N/A	N/A	N/A	N/A	N/A
			STUDIO-APT		W11/F02	3.7	3.4	0.3	8.1%										N/A	N/A	N/A	N/A	N/A	N/A	N/A	N/A	N/A
R9	RESIDENTIAL		STUDIO-APT	FLOOR PLAN	W12/F02	8.9	8.3	0.6	6.7%	6.3	5.7	0.6	9.5%	40	38.9	0.4	2.5%	N/A	N/A	N/A	N/A	N/A	N/A	N/A	N/A	N/A	N/A
			STUDIO-APT		W13/F02	5.5	5	0.5	9.1%										N/A	N/A	N/A	N/A	N/A	N/A	N/A	N/A	N/A
R10	RESIDENTIAL		STUDIO-APT	FLOOR PLAN	W14/F02	9.1	8.8	0.3	3.3%	6.4	6	0.4	6.3%	46.5	42.4	1.5	8.9%	N/A	N/A	N/A	N/A	N/A	N/A	N/A	N/A	N/A	N/A
			STUDIO-APT		W15/F02	5.6	5.2	0.4	7.1%										N/A	N/A	N/A	N/A	N/A	N/A	N/A	N/A	N/A
R11	RESIDENTIAL		STUDIO-APT	FLOOR PLAN	W16/F02	9	8.9	0.1	1.1%	6.5	6.2	0.3	4.6%	47.4	47.4	0.0	0.0%	N/A	N/A	N/A	N/A	N/A	N/A	N/A	N/A	N/A	N/A
			STUDIO-APT		W17/F02	5.8	5.4	0.4	6.9%										N/A	N/A	N/A	N/A	N/A	N/A	N/A	N/A	N/A
R12	RESIDENTIAL		STUDIO-APT	FLOOR PLAN	W18/F02	9.3	9.2	0.1	1.1%	7.1	6.8	0.3	4.2%	54.6	54.5	0.0	0.1%	N/A	N/A	N/A	N/A	N/A	N/A	N/A	N/A	N/A	N/A

(1) KITCHEN SMALLER THAN 13m2

(2) INCLVZ = SKY COMPONENT (INCLINED/HORIZONTAL WINDOWS)

(3) SINGLE ASPECT ROOM DEEPER THAN 5m

FLOOR	ROOM	PROPERTY TYPE	ROOM USE	ROOM NOTES	WINDOW	VSC (WINDOW)				VSC (ROOM)				NSL				AFSH (WINDOW)				AFSH (ROOM)																
						EX.	PR.	LOSS %	LOSS %	EX.	PR.	LOSS %	LOSS %	EX.	PR.	LOSS %	LOSS %	EX.	PR.	LOSS %	LOSS %	EX.	PR.	LOSS %	LOSS %	EX.	PR.	LOSS %	LOSS %									
						%	%	%	%	%	%	%	%	%	%	%	%	%	%	%	%	%	%	%	%	%	%	%	%	%								
	LKD				W34/FI1	7.3	6.7	0.6	8.2%																													
	LKD				W35/FI1	7.3	6.7	0.6	8.2%																													
	LKD				W36/FI1	7.2	6.6	0.6	8.3%																													
	LKD				W37/FI1	7.2	6.6	0.6	8.3%																													
	LKD				W38/FI1	7.2	6.5	0.7	9.7%																													
	LKD				W39/FI1	7.5	6.8	0.7	9.3%																													
	LKD				W40/FI1	7.3	6.6	0.7	9.6%																													
	LKD				W41/FI1	7.4	6.7	0.7	9.5%																													
	LKD				W42/FI1	28.5	25.6	2.9	10.2%																													
	LKD				W43/FI1	28.8	25.8	3	10.4%																													
	LKD				W44/FI1	29	25.9	3.1	10.7%																													
	LKD				W45/FI1	28.3	26.1	3.2	10.9%																													
	LKD				W46/FI1	29.5	26.2	3.3	11.2%																													
	LKD				W47/FI1	29.7	26.4	3.3	11.1%																													
PLOT N18-19 EAST VILLAGE (CONTINUED)																																						
R7	RESIDENTIAL		LKD		FLOOR PLAN	29.9	26.5	3.4	11.4%	30.2	26.7	3.5	11.6%	99.2	99.2	0.0	0.0%																					
	LKD				W48/FI1	30.1	26.6	3.5	11.6%																													
	LKD				W50/FI1	30.4	26.8	3.6	11.8%																													
RB	RESIDENTIAL		BEDROOM		FLOOR PLAN	30.8	27.1	3.7	12.0%	31.1	27.3	3.8	12.2%	97.5	97.5	0.0	0.0%																					
	BEDROOM				W52/FI1	31	27.3	3.7	11.9%																													
	BEDROOM				W53/FI1	31.2	27.4	3.8	12.2%																													
	BEDROOM				W54/FI1	31.3	27.5	3.8	12.1%																													
RB	RESIDENTIAL		BEDROOM		FLOOR PLAN	31.4	27.6	3.8	12.1%	31.6	27.8	3.8	12.0%	100	100	0.0	0.0%																					
	BEDROOM				W56/FI1	31.6	27.7	3.9	12.3%																													
	BEDROOM				W57/FI1	31.7	27.8	3.9	12.3%																													
	BEDROOM				W58/FI1	31.7	27.9	3.8	12.0%																													
R10	RESIDENTIAL		LKD		FLOOR PLAN	31.8	28	3.8	11.9%	32	28.2	3.8	11.9%	89.9	89.9	0.0	0.0%																					
	LKD				W60/FI1	31.9	28.1	3.8	11.9%																													
	LKD				W61/FI1	32.1	28.2	3.9	12.1%																													
	LKD				W62/FI1	32.1	28.3	3.8	11.8%																													
R11	RESIDENTIAL		BEDROOM		FLOOR PLAN	32.2	28.4	3.8	11.6%	32.3	28.5	3.8	11.6%	99.2	99.2	0.0	0.0%																					
	BEDROOM				W64/FI1	32.3	28.4	3.9	12.1%																													

(1) KITCHEN SMALLER THAN 13m2

(2) INC/VZ = SKY COMPONENT (INCLINED/HORIZONTAL WINDOWS)

(3) SINGLE ASPECT ROOM DEEPER THAN 5m

FLOOR	ROOM	PROPERTY TYPE	ROOM USE	ROOM NOTES	WINDOW	VSC (WINDOW)				VSC (ROOM)				NSL				AFSH (WINDOW)				AFSH (ROOM)							
						EX.	PR.	LOSS %	LOSS %	EX.	PR.	LOSS %	LOSS %	EX.	PR.	LOSS %	LOSS %	EX.	PR.	LOSS %	LOSS %	EX.	PR.	LOSS %	LOSS %	EX.	PR.	LOSS %	LOSS %
						%	%	%	%	%	%	%	%	%	%	%	%	%	%	%	%	%	%	%	%	%	%	%	%
			BEDROOM		W65/F11	35.4	28.5	3.9	12.0%																				
			BEDROOM		W66/F11	32.4	28.6	3.8	11.7%																				
R12		RESIDENTIAL	BEDROOM	FLOOR PLAN	W67/F11	32.5	28.6	3.9	12.0%	35.6	28.8	3.8	11.7%	999	999	0.0	0.0%												
			BEDROOM		W68/F11	32.6	28.8	3.8	11.7%																				
R13		RESIDENTIAL	LKD	FLOOR PLAN	W69/F11	32.7	29	3.7	11.3%	34.3	32.3	2	5.8%	985	985	0.0	0.0%	35	10	35	10	0.0%	0.0%	30	30	0.0%	0.0%		
			LKD		W70/F11	32.8	29	3.8	11.6%																				
			LKD		W71/F11	32.9	29.1	3.8	11.6%																				
			LKD		W72/F11	32.9	29.2	3.7	11.2%																				
			LKD		W73/F11	32.9	29.2	3.7	11.2%																				
			LKD		W74/F11	32.9	29.2	3.7	11.2%																				
			LKD		W75/F11	33	29.4	3.6	10.9%																				
			LKD		W76/F11	33.1	29.5	3.6	10.5%																				
			LKD		W77/F11	35.9	35.9	0	0.0%																79	30	0.0%	0.0%	
			LKD		W78/F11	35.6	35.6	0	0.0%																78	30	0.0%	0.0%	
			LKD		W79/F11	35.6	35.6	0	0.0%																78	30	0.0%	0.0%	
PLOT N24 EAST VILLAGE (CONTINUED)																													
			LKD		W80/F11	35.6	35.6	0	0.0%																78	30	0.0%	0.0%	
			LKD		W81/F11	35.6	35.6	0	0.0%																78	30	0.0%	0.0%	
F12	R1	RESIDENTIAL	LKD	FLOOR PLAN	W1/F12	34.7	34.7	0	0.0%	25.4	22.3	0.1	0.4%	985	985	0.0	0.0%												
			LKD		W2/F12	34.6	34.6	0	0.0%																				
			LKD		W3/F12	34.6	34.6	0	0.0%																				
			LKD		W4/F12	34.6	34.6	0	0.0%																				
			LKD		W5/F12	34.5	34.5	0	0.0%																				
			LKD		W6/F12	33.5	33.5	0	0.0%																				
			LKD		W7/F12	35.8	35.8	0	0.0%																				
			LKD		W8/F12	36.2	36.1	0.1	0.6%																				
			LKD		W9/F12	34.7	34.6	0.1	0.7%																				
			LKD		W10/F12	34.1	34	0.1	0.7%																				
			LKD		W11/F12	33.6	33.5	0.1	0.7%																				
			LKD		W12/F12	33.2	33	0.2	1.5%																				
			LKD		W13/F12	32.8	32.6	0.2	1.6%																				
R2		RESIDENTIAL	BEDROOM	FLOOR PLAN	W14/F12	32.3	32.1	0.2	1.6%	31.8	31.6	0.2	1.7%	718	70.6	0.1	1.7%												

(1) KITCHEN SMALLER THAN 13m2
 (2) INC/HZ = SKY COMPONENT (INCLINED/HORIZONTAL WINDOWS)
 (3) SINGLE ASPECT ROOM DEEPER THAN 5m

FLOOR	ROOM	PROPERTY TYPE	ROOM USE	ROOM NOTES	WINDOW	VSC (WINDOW)				VSC (ROOM)				NSL				AFSH (WINDOW)				AFSH (ROOM)							
						EX.	PR.	LOSS %	LOSS %	EX.	PR.	LOSS %	LOSS %	EX.	PR.	LOSS %	LOSS %	EX.	PR.	LOSS %	LOSS %	EX.	PR.	LOSS %	LOSS %	EX.	PR.	LOSS %	LOSS %
						%	%	%	%	%	%	%	%	%	%	%	%	%	%	%	%	%	%	%	%	%	%	%	%
R3	BEDROOM				W15/F12	11.9	11.8	0.1	0.6%																				
	BEDROOM				W16/F12	11.6	11.4	0.2	1.7%																				
	BEDROOM				W17/F12	11.2	11	0.2	1.8%																				
	STUDIO-APT	RESIDENTIAL		FLOOR PLAN	W18/F12	10.9	10.6	0.3	2.8%	10.1	9.8	0.3	3.0%	56.1	56	0.5	3.6%												
	STUDIO-APT				W19/F12	10.6	10.3	0.3	2.8%																				
	STUDIO-APT				W20/F12	10.3	10	0.3	2.9%																				
	STUDIO-APT				W21/F12	9.9	9.6	0.3	3.0%																				
	STUDIO-APT				W22/F12	9.7	9.4	0.3	3.1%																				
	STUDIO-APT				W23/F12	9.4	9.1	0.3	3.2%																				
R4	BEDROOM				W24/F12	9.2	8.9	0.4	4.3%	8.8	8.4	0.4	4.5%	29	26.2	0.5	9.6%												
	BEDROOM				W25/F12	9	8.6	0.4	4.4%																				
	BEDROOM				W26/F12	8.8	8.4	0.4	4.5%																				
	BEDROOM				W27/F12	8.6	8.1	0.5	5.8%																				
	BEDROOM				W28/F12	8.4	7.9	0.5	6.0%																				
	BEDROOM	RESIDENTIAL		FLOOR PLAN	W29/F12	8.3	7.7	0.6	7.2%	8.1	7.5	0.6	7.4%	26.2	26.2	0.0	0.0%												
R5	BEDROOM				W30/F12	8.1	7.5	0.6	7.4%																				
	PLOT N184 EAST VILLAGE (CONTINUED)																												
	BEDROOM				W31/F12	8	7.4	0.6	7.5%																				
	BEDROOM				W32/F12	7.9	7.3	0.6	7.6%																				
	R6	LDK	RESIDENTIAL		FLOOR PLAN	W33/F12	7.8	7.2	0.6	7.7%	15.2	13.7	1.5	9.9%	98.7	98.7	0.0	0.0%											
		LDK				W34/F12	7.7	7.1	0.6	7.8%																			
		LDK				W35/F12	7.6	7	0.6	7.9%																			
		LDK				W36/F12	7.5	6.9	0.6	8.0%																			
		LDK				W37/F12	7.5	6.9	0.6	8.0%																			
		LDK				W38/F12	7.5	6.9	0.6	8.0%																			
	R6	LDK				W39/F12	7.4	6.7	0.7	9.5%																			
		LDK				W40/F12	7.6	6.9	0.7	9.2%																			
		LDK				W41/F12	7.7	7	0.7	9.1%																			
		LDK				W42/F12	28.8	26	2.8	9.7%																			
		LDK				W43/F12	29	26.2	2.8	9.7%																			
LDK					W44/F12	28.3	26.3	3	10.2%																				
LDK					W45/F12	28.5	26.5	3	10.2%																				

(1) KITCHEN SMALLER THAN 13m2
 (2) INC/HZ = SKY COMPONENT (INCLINED/HORIZONTAL WINDOWS)
 (3) SINGLE ASPECT ROOM DEEPER THAN 5m

FLOOR	ROOM	PROPERTY TYPE	ROOM USE	ROOM NOTES	VSC (WINDOW)			VSC (ROOM)			NSL			AFSH (WINDOW)			AFSH (ROOM)																							
					EX	PR	LOSS %	EX	PR	LOSS %	EX	PR	LOSS %	EX	PR	LOSS %	EX	PR	LOSS %	EX	PR	LOSS %																		
					%	%	%	%	%	%	%	%	%	%	%	%	%	%	%	%	%	%	%	%																
R7	LKD				29.8	26.6	3.2	10.7%																																
	LKD				30	26.7	3.3	11.0%																																
	LKD	RESIDENTIAL		FLOOR PLAN	30.2	26.9	3.3	10.9%	30.4	27	3.4	11.2%	99.2	99.2	0.0	0.0%																								
	LKD				30.4	27	3.4	11.2%																																
	LKD				30.5	27.1	3.4	11.1%																																
	LKD				31.1	27.5	3.6	11.6%	31.3	27.7	3.6	11.5%	97.6	97.6	0.0	0.0%																								
R8	BEDROOM	RESIDENTIAL		FLOOR PLAN	31.2	27.7	3.5	11.2%																																
	BEDROOM				31.4	27.8	3.6	11.5%																																
	BEDROOM				31.5	27.9	3.6	11.4%																																
	BEDROOM				31.7	28	3.7	11.7%	31.8	28.2	3.6	11.3%	100	100	0.0	0.0%																								
R9	LKD	RESIDENTIAL		FLOOR PLAN	31.8	28.1	3.7	11.6%																																
	LKD				31.9	28.2	3.7	11.6%																																
	LKD				32	28.3	3.7	11.6%																																
	LKD	RESIDENTIAL		FLOOR PLAN	32.1	28.4	3.7	11.5%	32.2	28.5	3.7	11.5%	90.8	90.8	0.0	0.0%																								
	LKD				32.2	28.4	3.8	11.8%																																
	LKD				32.3	28.6	3.7	11.5%																																
R10	LKD				32.4	28.6	3.8	11.7%																																
	RESIDENTIAL			FLOOR PLAN	32.5	28.8	3.7	11.4%	32.6	28.8	3.8	11.7%	99.8	99.8	0.0	0.0%																								
	BEDROOM				32.5	28.8	3.7	11.4%																																
	BEDROOM				32.6	28.9	3.7	11.5%																																
	BEDROOM				32.7	28.9	3.8	11.6%																																
	BEDROOM				32.8	29	3.8	11.6%	32.7	29.1	3.6	11.0%	99.9	99.9	0.0	0.0%																								
	BEDROOM	RESIDENTIAL		FLOOR PLAN	32.7	29.1	3.6	11.0%																																
	BEDROOM				33	29.3	3.7	11.2%	34.5	32.6	1.9	5.5%	99.2	99.2	0.0	0.0%																								
	LKD	RESIDENTIAL		FLOOR PLAN	33	29.4	3.6	10.9%																																
	LKD				33.1	29.5	3.6	10.9%																																
	LKD				33.2	29.6	3.6	10.8%																																
R13	LKD				33.2	29.6	3.6	10.6%																																
	LKD				33.2	29.6	3.6	10.6%																																
	LKD				33.2	29.8	3.4	10.2%																																
	LKD				33.3	29.9	3.4	10.2%																																
	LKD				33.3	29.9	3.4	10.2%																																

PLOT N24 EAST VILLAGE (CONTINUED)

(1) KITCHEN SMALLER THAN 13m²

(2) INC/CHZ = SKY COMPONENT (INCLINED/HORIZONTAL WINDOWS)

(3) SINGLE ASPECT ROOM DEEPER THAN 5m

FLOOR	ROOM	PROPERTY TYPE	ROOM USE	ROOM NOTES	WINDOW	VSC (WINDOW)			VSC (ROOM)			NSL			AFSH (WINDOW)			AFSH (ROOM)																				
						EX.	PR.	LOSS %	EX.	PR.	LOSS %	EX.	PR.	LOSS %	EX.	PR.	LOSS %	EX.	PR.	LOSS %	EX.	PR.	LOSS %															
						%	%	%	%	%	%	%	%	%	%	%	%	%	%	%	%	%	%	%														
	LKD				W77/F12	36.1	36.1	0	0.0%							79	30	79	30	0.0%	0.0%																	
	LKD				W78/F12	35.9	35.9	0	0.0%							78	30	78	30	0.0%	0.0%																	
	LKD				W79/F12	35.9	35.9	0	0.0%							78	30	78	30	0.0%	0.0%																	
	LKD				W80/F12	35.9	35.9	0	0.0%							78	30	78	30	0.0%	0.0%																	
	LKD				W81/F12	35.9	35.9	0	0.0%							78	30	78	30	0.0%	0.0%																	
F13	R1	RESIDENTIAL		FLOOR PLAN	W1/F13	35.5	35.5	0	0.0%	23.5	23.5	0	0.0%	984	984	0.0	0.0%	N/A	N/A	N/A	N/A	N/A	N/A	N/A	N/A	N/A	N/A	N/A	N/A	N/A	N/A	N/A	N/A					
	LKD				W2/F13	35.6	35.6	0	0.0%																													
	LKD				W9/F13	35.4	35.4	0	0.0%																													
	LKD				W4/F13	34.4	34.4	0	0.0%																													
	LKD				W5/F13	16.7	16.7	0	0.0%																													
	LKD				W6/F13	17.1	17.1	0.1	0.6%																													
	LKD				W7/F13	16.5	16.4	0.1	0.6%																													
	LKD				W8/F13	16	15.9	0.1	0.6%																													
	LKD				W9/F13	15.5	15.4	0.1	0.6%																													
	LKD				W10/F13	14.9	14.8	0.1	0.7%																													
	LKD				W11/F13	14.4	14.3	0.1	0.7%																													
	LKD				W12/F13	14	13.8	0.2	1.4%																													
	LKD				W13/F13	13.5	13.4	0.1	0.7%																													
PLOT N18 EAST VILLAGE (CONTINUED)																																						
RE	RESIDENTIAL		BEDROOM	FLOOR PLAN	W14/F13	13	12.9	0.1	0.8%	12.4	12.2	0.2	1.6%	71.8	70.8	0.1	1.4%	N/A	N/A	N/A	N/A	N/A	N/A	N/A	N/A	N/A	N/A	N/A	N/A	N/A	N/A	N/A	N/A	N/A				
	BEDROOM				W15/F13	12.6	12.4	0.2	1.6%																													
	BEDROOM				W16/F13	12.2	12.1	0.1	0.8%																													
	BEDROOM				W17/F13	11.8	11.6	0.2	1.7%																													
R3	RESIDENTIAL		STUDIO-APT	FLOOR PLAN	W18/F13	11.5	11.3	0.2	1.7%	10.7	10.4	0.3	2.8%	56.7	56.6	0.5	3.5%	N/A	N/A	N/A	N/A	N/A	N/A	N/A	N/A	N/A	N/A	N/A	N/A	N/A	N/A	N/A	N/A	N/A	N/A			
	STUDIO-APT				W19/F13	11.2	10.9	0.3	2.7%																													
	STUDIO-APT				W20/F13	10.8	10.5	0.3	2.8%																													
	STUDIO-APT				W21/F13	10.5	10.2	0.3	2.9%																													
	STUDIO-APT				W22/F13	10.2	9.9	0.3	2.9%																													
	STUDIO-APT				W23/F13	9.9	9.6	0.3	3.0%																													
R4	RESIDENTIAL		BEDROOM	FLOOR PLAN	W24/F13	9.6	9.3	0.3	3.1%	9.9	9.5	0.4	4.0%	26.1	26.6	0.4	8.4%	N/A	N/A	N/A	N/A	N/A	N/A	N/A	N/A	N/A	N/A	N/A	N/A	N/A	N/A	N/A	N/A	N/A	N/A			
	BEDROOM				W25/F13	9.4	9	0.4	4.3%																													
	BEDROOM				W26/F13	10.9	10.4	0.5	4.6%																													

(0) KITCHEN SMALLER THAN 13m2
 (2) INCLVZ = SKY COMPONENT (INCLINED/HORIZONTAL WINDOWS)
 (3) SINGLE ASPECT ROOM DEEPER THAN 5m

FLOOR	ROOM	PROPERTY TYPE	ROOM USE	ROOM NOTES	VSC (WINDOW)				VSC (ROOM)				NSL				AFSH (WINDOW)				AFSH (ROOM)				
					EX.	PR.	LOSS %	LOSS %	EX.	PR.	LOSS %	LOSS %	EX.	PR.	LOSS %	LOSS %	EX.	PR.	LOSS %	LOSS %	EX.	PR.	LOSS %	LOSS %	
					%	%	%	%	%	%	%	%	%	%	%	%	%	%	%	%	%	%	%	%	%
					WINDOW				FLOOR PLAN				FLOOR PLAN				ANNUAL				ANNUAL				
			BEDROOM				10.9	10.4	0.5	4.6%								N/A	N/A	N/A	N/A	N/A			
			BEDROOM				8.8	8.3	0.5	5.7%								N/A	N/A	N/A	N/A	N/A			
R6		RESIDENTIAL	BEDROOM	FLOOR PLAN			8.7	8.1	0.6	6.9%	8.4	7.9	0.5	6.0%	26.3	26.2	0.0	0.0%							
			BEDROOM				8.4	7.9	0.5	6.0%								N/A	N/A	N/A	N/A	N/A			
			BEDROOM				8.4	7.8	0.6	7.1%								N/A	N/A	N/A	N/A	N/A			
			BEDROOM				8.2	7.7	0.5	6.1%								N/A	N/A	N/A	N/A	N/A			
R6		RESIDENTIAL	LKD	FLOOR PLAN			8.1	7.6	0.5	6.2%	14.2	12.9	1.3	9.2%	98.9	98.9	0.0	0.0%							
			LKD				8	7.4	0.6	7.5%								N/A	N/A	N/A	N/A	N/A			
			LKD				8	7.4	0.6	7.5%								N/A	N/A	N/A	N/A	N/A			
			LKD				7.8	7.2	0.6	7.7%								N/A	N/A	N/A	N/A	N/A			
			LKD				7.9	7.2	0.7	8.9%								N/A	N/A	N/A	N/A	N/A			
			LKD				29	26.3	2.7	9.3%								N/A	N/A	N/A	N/A	N/A			
			LKD				28.3	26.5	1.8	6.4%								N/A	N/A	N/A	N/A	N/A			
			LKD				29.5	26.6	2.9	9.8%								N/A	N/A	N/A	N/A	N/A			
			LKD				28.8	26.8	2.0	6.9%								N/A	N/A	N/A	N/A	N/A			
PLOT N184 EAST VILLAGE (CONTINUE D)																									
			LKD				30	26.9	3.1	10.3%								N/A	N/A	N/A	N/A	N/A			
			LKD				30.2	27.1	3.1	10.3%								N/A	N/A	N/A	N/A	N/A			
R7		RESIDENTIAL	LKD	FLOOR PLAN			30.4	27.2	3.2	10.5%	28.1	25.1	3	10.7%	98.9	99.9	0.0	0.0%							
			LKD				30.6	27.3	3.3	10.8%								N/A	N/A	N/A	N/A	N/A			
			LKD				28.5	23.7	4.8	16.8%								N/A	N/A	N/A	N/A	N/A			
R8		RESIDENTIAL	BEDROOM	FLOOR PLAN			31.3	27.8	3.5	11.2%	31.5	28	3.5	11.1%	97.4	97.4	0.0	0.0%							
			BEDROOM				31.5	28	3.5	11.1%								N/A	N/A	N/A	N/A	N/A			
			BEDROOM				31.6	28.2	3.4	10.8%								N/A	N/A	N/A	N/A	N/A			
			BEDROOM				31.7	28.2	3.5	11.0%								N/A	N/A	N/A	N/A	N/A			
R8		RESIDENTIAL	BEDROOM	FLOOR PLAN			31.9	28.4	3.5	11.0%	32.2	28.6	3.6	11.2%	98.9	98.9	0.0	0.0%							
			BEDROOM				32	28.4	3.6	11.3%								N/A	N/A	N/A	N/A	N/A			
			BEDROOM				32.3	28.7	3.6	11.1%								N/A	N/A	N/A	N/A	N/A			

(1) KITCHEN SMALLER THAN 13m2
 (2) INC/CHZ = SKY COMPONENT (INCLINED/HORIZONTAL WINDOWS)
 (3) SINGLE ASPECT ROOM DEEPER THAN 5m

FLOOR	ROOM	PROPERTY TYPE	ROOM USE	ROOM NOTES	WINDOW	VSC (WINDOW)					VSC (ROOM)					NSL					AFSH (WINDOW)					AFSH (ROOM)																	
						EX.	PR.	LOSS	LOSS	%	EX.	PR.	LOSS	LOSS	%	EX.	PR.	LOSS	LOSS	%	ANNUAL	WINTER	WINTER	ANNUAL	WINTER	WINTER	ANNUAL	WINTER	WINTER	ANNUAL	WINTER	WINTER	ANNUAL	WINTER	WINTER								
						%	%	%	%	%	%	%	%	%	%	%	%	%	%	%	%	%	%	%	%	%	%	%	%	%	%	%	%	%	%								
R10	BEDROOM	RESIDENTIAL	LKD	FLOOR PLAN	W58/F13	35.4	28.8	3.6	11.1%																																		
					W59/F13	35.3	28.7	3.6	11.1%	35.4	28.8	3.6	11.1%	91.6	91.6	0.0	0.0%																										
					W60/F13	32.4	28.8	3.6	11.1%																																		
					W61/F13	32.5	28.9	3.6	11.1%																																		
	LKD	W62/F13	32.6	29	3.6	11.0%																																					
	BEDROOM	RESIDENTIAL	LKD	FLOOR PLAN	W63/F13	32.7	29.1	3.6	11.0%	35.8	29.2	3.6	11.0%	99.9	99.9	0.0	0.0%																										
		LKD	W64/F13	32.8	29.2	3.6	11.0%																																				
LKD		W65/F13	32.9	29.3	3.6	10.9%																																					
R12	BEDROOM	RESIDENTIAL	LKD	FLOOR PLAN	W66/F13	32.9	29.3	3.6	10.9%																																		
					W67/F13	33	29.4	3.6	10.9%	28.1	25.7	2.4	8.5%	99.9	99.9	0.0	0.0%																										
					W68/F13	26.5	24.5	2	7.5%																																		
					LKD	W69/F13	33.2	29.7	3.5	10.5%	33	31.2	1.8	5.5%	98.6	98.6	0.0	0.0%																									
	LKD	W70/F13	33.3	29.7	3.6	10.5%																																					
	LKD	W71/F13	33.4	29.9	3.5	10.5%																																					
	LKD	W72/F13	33.4	30	3.4	10.2%																																					
R13	BEDROOM	RESIDENTIAL	LKD	FLOOR PLAN	W73/F13	33.4	29.9	3.5	10.5%																																		
					W74/F13	33.8	30.3	3.5	10.4%																																		
					LKD	W75/F13	33.8	30.5	3.3	9.8%																																	
					LKD	W76/F13	33.6	30.2	3.4	10.1%																																	
	LKD	W77/F13	28.4	28.4	0	0.0%																																					
	LKD	W78/F13	36	36	0	0.0%																																					
	R14	BEDROOM	RESIDENTIAL	LKD	FLOOR PLAN	W79/F13	36	36	0	0.0%																																	
W80/F13						36	36	0	0.0%																																		
LKD						W81/F13	36	36	0	0.0%																																	
LKD						W82/F14	36.2	36.2	0	0.0%	24.2	24.2	0	0.0%	98.4	98.4	0.0	0.0%																									
LKD		W83/F14	36	36	0	0.0%																																					
LKD		W84/F14	36.2	36.2	0	0.0%																																					
LKD		W85/F14	35.2	35.2	0	0.0%																																					
LKD	W86/F14	17.6	17.5	0.1	0.6%																																						

PLOT N24 EAST VILLAGE (CONTINUED)

LKD	W87/F13	36	36	0	0.0%																																		
LKD	W88/F13	36	36	0	0.0%																																		
LKD	W89/F13	36	36	0	0.0%																																		
LKD	W90/F13	36	36	0	0.0%																																		
LKD	W91/F13	36	36	0	0.0%																																		
LKD	W92/F13	36	36	0	0.0%																																		
LKD	W93/F14	36.2	36.2	0	0.0%	24.2	24.2	0	0.0%	98.4	98.4	0.0	0.0%																										
LKD	W94/F14	36	36	0	0.0%																																		
LKD	W95/F14	36.2	36.2	0	0.0%																																		
LKD	W96/F14	17.6	17.5	0.1	0.6%																																		
LKD	W97/F14	17.9	17.9	0	0.0%																																		
LKD	W98/F14	17.4	17.3	0.1	0.6%																																		

(1) KITCHEN SMALLER THAN 13m2

(2) INC/CHZ = SKY COMPONENT (INCLINED/HORIZONTAL WINDOWS)

(3) SINGLE ASPECT ROOM DEEPER THAN 5m

FLOOR	ROOM	PROPERTY TYPE	ROOM USE	ROOM NOTES	WINDOW	VSC (WINDOW)			VSC (ROOM)			NSL			AFSH (WINDOW)			AFSH (ROOM)																			
						EX.	PR.	LOSS %	EX.	PR.	LOSS %	EX.	PR.	LOSS %	EX.	PR.	LOSS %	EX.	PR.	LOSS %	EX.	PR.	LOSS %														
						%	%	%	%	%	%	%	%	%	%	%	%	%	%	%	%	%	%	%													
F15	LKD				W72/F14	36.2	36.2	0	0.0%									78	30	78	30	0.0%	0.0%														
	LKD				W73/F14	36.2	36.2	0	0.0%										78	30	78	30	0.0%	0.0%													
	LKD				W74/F14	36.2	36.2	0	0.0%										78	30	78	30	0.0%	0.0%													
	LKD				W75/F14	36.2	36.2	0	0.0%											78	30	78	30	0.0%	0.0%												
	LKD				W76/F14	36.2	36.2	0	0.0%											78	30	78	30	0.0%	0.0%												
	LKD				W77/F14	36.2	36.2	0	0.0%											78	30	78	30	0.0%	0.0%												
	LKD	RESIDENTIAL			FLOOR PLAN	W1/F15	36.5	36.5	0	0.0%	24.3	24.3	0	0.0%	984	984	0.0	0.0%	N/A	N/A	N/A	N/A	N/A	N/A	N/A	N/A	N/A	N/A	N/A	N/A	N/A	N/A	N/A	N/A	N/A		
	LKD					W2/F15	36.5	36.5	0	0.0%										N/A	N/A	N/A	N/A	N/A	N/A												
	LKD					W3/F15	36.5	36.5	0	0.0%										N/A	N/A	N/A	N/A	N/A	N/A												
	LKD					W4/F15	36.5	36.5	0	0.0%										N/A	N/A	N/A	N/A	N/A	N/A												
	LKD					W5/F15	36.5	36.5	0	0.0%										N/A	N/A	N/A	N/A	N/A	N/A												
	LKD					W6/F15	35.5	35.5	0	0.0%										N/A	N/A	N/A	N/A	N/A	N/A												
	LKD					W7/F15	17.9	17.9	0	0.0%											N/A	N/A	N/A	N/A	N/A	N/A											
	LKD					W8/F15	18.3	18.2	0.1	0.5%											N/A	N/A	N/A	N/A	N/A	N/A											
LKD					W9/F15	16.9	16.8	0.1	0.6%											N/A	N/A	N/A	N/A	N/A	N/A												
LKD					W10/F15	16	15.9	0.1	0.6%											N/A	N/A	N/A	N/A	N/A	N/A												
LKD					W11/F15	15.5	15.4	0.1	0.6%											N/A	N/A	N/A	N/A	N/A	N/A												
LKD					W12/F15	15	14.9	0.1	0.7%											N/A	N/A	N/A	N/A	N/A	N/A												
LKD					W13/F15	14.5	14.4	0.1	0.7%											N/A	N/A	N/A	N/A	N/A	N/A												
RE	RESIDENTIAL		BEDROOM	FLOOR PLAN	W14/F15	14	13.9	0.1	0.7%	13.4	13.2	0.2	1.5%	71.9	71.2	0.1	0.9%	N/A	N/A	N/A	N/A	N/A	N/A	N/A	N/A	N/A	N/A	N/A	N/A	N/A	N/A	N/A	N/A	N/A	N/A	N/A	
			BEDROOM		W15/F15	13.6	13.4	0.2	1.5%										N/A	N/A	N/A	N/A	N/A	N/A	N/A	N/A	N/A	N/A	N/A	N/A	N/A	N/A	N/A	N/A	N/A		
			BEDROOM		W16/F15	13.2	13	0.2	1.5%										N/A	N/A	N/A	N/A	N/A	N/A	N/A	N/A	N/A	N/A	N/A	N/A	N/A	N/A	N/A	N/A	N/A	N/A	
			BEDROOM		W17/F15	12.7	12.5	0.2	1.6%										N/A	N/A	N/A	N/A	N/A	N/A	N/A	N/A	N/A	N/A	N/A	N/A	N/A	N/A	N/A	N/A	N/A	N/A	
PLOT N18 EAST VILLAGE (CONTINUED)																																					
R3	RESIDENTIAL		STUDIO-APT	FLOOR PLAN	W18/F15	12.3	12.1	0.2	1.6%	11.5	11.2	0.3	2.6%	59	57.2	0.4	3.1%	N/A	N/A	N/A	N/A	N/A	N/A	N/A	N/A	N/A	N/A	N/A	N/A	N/A	N/A	N/A	N/A	N/A	N/A		
			STUDIO-APT		W19/F15	12	11.8	0.2	1.7%										N/A	N/A	N/A	N/A	N/A	N/A	N/A	N/A	N/A	N/A	N/A	N/A	N/A	N/A	N/A	N/A	N/A		
			STUDIO-APT		W20/F15	11.6	11.4	0.2	1.7%											N/A	N/A	N/A	N/A	N/A	N/A	N/A	N/A	N/A	N/A	N/A	N/A	N/A	N/A	N/A	N/A	N/A	
			STUDIO-APT		W21/F15	11.3	11	0.3	2.7%											N/A	N/A	N/A	N/A	N/A	N/A	N/A	N/A	N/A	N/A	N/A	N/A	N/A	N/A	N/A	N/A	N/A	
			STUDIO-APT		W22/F15	11	10.7	0.3	2.7%											N/A	N/A	N/A	N/A	N/A	N/A	N/A	N/A	N/A	N/A	N/A	N/A	N/A	N/A	N/A	N/A	N/A	
			STUDIO-APT		W23/F15	10.6	10.3	0.3	2.8%											N/A	N/A	N/A	N/A	N/A	N/A	N/A	N/A	N/A	N/A	N/A	N/A	N/A	N/A	N/A	N/A	N/A	
R4	RESIDENTIAL		BEDROOM	FLOOR PLAN	W24/F15	10.4	10	0.4	3.6%	9.9	9.5	0.4	4.0%	282	271	0.4	7.0%	N/A	N/A	N/A	N/A	N/A	N/A	N/A	N/A	N/A	N/A	N/A	N/A	N/A	N/A	N/A	N/A	N/A	N/A	N/A	
			BEDROOM		W25/F15	10.1	9.8	0.3	3.0%										N/A	N/A	N/A	N/A	N/A	N/A	N/A	N/A	N/A	N/A	N/A	N/A	N/A	N/A	N/A	N/A	N/A		

(1) KITCHEN SMALLER THAN 13m²
 (2) INC/CHZ = SKY COMPONENT (INCLINED/HORIZONTAL WINDOWS)
 (3) SINGLE ASPECT ROOM DEEPER THAN 5m

FLOOR	ROOM	PROPERTY TYPE	ROOM USE	ROOM NOTES	WINDOW	VSC (WINDOW)			NSL			AFSH (WINDOW)			AFSH (ROOM)							
						EX.	PR.	LOSS %	EX.	PR.	LOSS %	EX.	PR.	LOSS %	EX.	PR.	LOSS %					
						%	%	%	%	%	%	%	%	%	%	%	%					
			BEDROOM			35.6	29.3	3.3	10.1%													
			BEDROOM			32.7	29.4	3.3	10.1%													
R10		RESIDENTIAL		FLOOR PLAN		32.8	29.5	3.3	10.1%	33	29.6	3.4	10.3%	91.7	91.7	0.0	0.0%					
			LKD			32.9	29.5	3.4	10.3%													
			LKD			33	29.7	3.3	10.0%													
			LKD			33.1	29.7	3.4	10.3%													
R11		RESIDENTIAL		FLOOR PLAN		33.2	29.8	3.4	10.2%	35.3	29.9	3.4	10.2%	99.9	99.9	0.0	0.0%					
			BEDROOM			33.2	29.9	3.3	9.9%													
			BEDROOM			33.3	30	3.3	9.9%													
			BEDROOM			33.4	30	3.4	10.2%													
R12		RESIDENTIAL		FLOOR PLAN		33.5	30.1	3.4	10.1%	35.3	30.1	3.2	9.6%	99.9	99.9	0.0	0.0%					
			BEDROOM			33.3	30.1	3.2	9.6%													
R13		RESIDENTIAL		FLOOR PLAN		33.7	30.4	3.3	9.8%	35.1	33.4	1.7	4.8%	98.6	98.6	0.0	0.0%	30	87	30	0.0%	0.0%
			LKD			33.7	30.5	3.2	9.5%													
			LKD			33.8	30.6	3.2	9.5%													
			LKD			33.9	30.7	3.2	9.4%													
			LKD			33.9	30.7	3.2	9.4%													
			LKD			33.9	30.7	3.2	9.4%													
			LKD			34	30.8	3.2	9.4%													
			LKD			34	30.9	3.1	9.1%													
			LKD			37	37	0	0.0%													
			LKD			36.3	36.3	0	0.0%													
			LKD			36.4	36.4	0	0.0%													
			LKD			36.4	36.4	0	0.0%													
			LKD			36.4	36.4	0	0.0%													

PLOT N07 EAST VILLAGE

FLOOR	ROOM	PROPERTY TYPE	ROOM USE	ROOM NOTES	WINDOW	VSC (WINDOW)			NSL			AFSH (WINDOW)			AFSH (ROOM)											
						EX.	PR.	LOSS %	EX.	PR.	LOSS %	EX.	PR.	LOSS %	EX.	PR.	LOSS %									
						%	%	%	%	%	%	%	%	%	%	%	%									
R00		RESIDENTIAL		FLOOR PLAN		25.3	21.4	3.9	15.4%	25.3	21.4	3.9	15.4%	82.8	82.8	0.0	0.0%	59	16	53	16	53	16	10.2%	0.0%	
R02		RESIDENTIAL		FLOOR PLAN		25.3	21.2	4.1	16.2%	25.5	21.3	4.2	16.5%	99	99	0.0	0.0%	54	14	47	14	47	14	13.0%	0.0%	
R03		RESIDENTIAL		FLOOR PLAN		25.8	21.5	4.3	16.7%																	
R04		RESIDENTIAL		FLOOR PLAN		26.2	21.4	4.8	18.3%	26.2	21.4	4.8	18.3%	96.7	86	17	11.1%	53	14	45	14	45	14	15.1%	0.0%	
			BEDROOM			26.3	19.8	6.5	24.7%	26.3	19.8	6.5	24.7%	98.6	92.1	0.9	7.5%	53	15	43	15	43	15	18.9%	6.7%	

- (1) KITCHEN SMALLER THAN 13m2
- (2) INCLVZ = SKY COMPONENT (INCLINED/HORIZONTAL WINDOWS)
- (3) SINGLE ASPECT ROOM DEEPER THAN 5m

FLOOR	ROOM	PROPERTY TYPE	ROOM USE	ROOM NOTES	WINDOW			VSC (ROOM)			NSL			AFSH (WINDOW)			AFSH (ROOM)									
					EX	PR	LOSS %	EX	PR	LOSS %	EX	PR	LOSS %	EX	PR	LOSS %	ANNUAL	WINTER	ANNUAL	WINTER	ANNUAL	WINTER				
																							%	%	%	%
R5	RESIDENTIAL	BEDROOM	FLOOR PLAN	W6/F00	26.4	19.3	26.9%	26.4	19.3	26.9%	96.4	0.4	3.2%	50	13	40	12	20.0%	7.7%	50	13	40	12	20.0%	7.7%	
R6	RESIDENTIAL	BEDROOM	FLOOR PLAN	W7/F00	26.4	18.3	30.7%	26.4	18.3	30.7%	81.9	2.2	17.6%	54	15	41	13	24.1%	13.3%	54	15	41	13	24.1%	13.3%	
R7	RESIDENTIAL	BEDROOM	FLOOR PLAN	W8/F00	25.3	17	32.6%	25.3	17	32.6%	65.9	4.1	33.8%	51	13	37	11	27.5%	15.4%	51	13	37	11	27.5%	15.4%	
R8	RESIDENTIAL	BEDROOM	FLOOR PLAN	W9/F00	25.3	15.3	39.5%	25.3	15.3	39.5%	47	6.3	52.7%	49	15	31	11	36.7%	26.7%	49	15	31	11	36.7%	26.7%	
R9	RESIDENTIAL	BEDROOM	FLOOR PLAN	W10/F00	26.5	16.3	38.5%	26.5	16.3	38.5%	98.6	5.1	42.2%	56	17	37	13	33.9%	23.5%	56	17	37	13	33.9%	23.5%	
R10	RESIDENTIAL	BEDROOM	FLOOR PLAN	W11/F00	26.7	16	40.1%	26.7	16	40.1%	98.6	4.73	52.0%	59	19	40	15	32.2%	21.1%	59	19	40	15	32.2%	21.1%	
R11	RESIDENTIAL	BEDROOM	FLOOR PLAN	W12/F00	26.8	15.7	41.4%	26.8	15.7	41.4%	0	0.0	-	55	16	37	11	32.7%	31.3%	55	16	37	11	32.7%	31.3%	
F01	RESIDENTIAL	BEDROOM	FLOOR PLAN	W1/F01	25	23.1	7.6%	25	23.1	7.6%	93.4	0.5	5.7%	63	18	57	18	9.5%	0.0%	63	18	57	18	9.5%	0.0%	
R2	RESIDENTIAL	BEDROOM	FLOOR PLAN	W2/F01	10.6	9.2	13.2%	10.6	9.2	13.2%	99.2	0.0	0.0%	30	15	24	15	20.0%	0.0%	30	15	24	15	20.0%	0.0%	
		BEDROOM	FLOOR PLAN	W3/F01	10.4	8.2	21.2%							24	10	18	10	25.0%	0.0%							
R3	RESIDENTIAL	LKD	FLOOR PLAN	W4/F01	21.5	19.3	10.2%	21.5	19.3	10.2%	98.1	0.3	0.9%	43	9	36	9	16.3%	0.0%	43	9	36	9	16.3%	0.0%	
		LKD	FLOOR PLAN	W5/F01	15.1	11	27.2%							33	13	26	13	21.2%	0.0%							
		LKD	FLOOR PLAN	W6/F01	13.2	7.4	43.9%																			
R4	RESIDENTIAL	BEDROOM	FLOOR PLAN	W7/F01	7	6.5	7.1%	7	6.5	7.1%	20.7	14.5	30.3%													
R5	RESIDENTIAL	BEDROOM	FLOOR PLAN	W8/F01	11.4	11.2	0.2	11.4	11.2	0.2	37.4	0.0	0.0%													
R6	RESIDENTIAL	LIVING ROOM	FLOOR PLAN	W9/F01	26.9	20.5	23.8%	26.9	20.5	23.8%	98.3	0.1	0.4%	53	14	44	13	17.0%	7.1%	53	14	44	13	17.0%	7.1%	
R7	RESIDENTIAL	LIVING ROOM	FLOOR PLAN	W10/F01	26.9	19.9	26.0%	26.9	19.9	26.0%	96.1	0.6	3.7%	53	14	43	13	18.9%	7.1%	53	14	43	13	18.9%	7.1%	
R8	RESIDENTIAL	LKD	FLOOR PLAN	W11/F01	26.6	18.8	29.3%	26.6	18.8	29.3%	93.1	84.2	1.4	54	14	40	12	25.9%	14.3%	54	14	40	12	25.9%	14.3%	
R9	RESIDENTIAL	LKD	FLOOR PLAN	W12/F01	24.7	17	31.2%	24.7	17	31.2%	93.9	6.9	4.0	55	15	39	12	29.1%	20.0%	55	15	39	12	29.1%	20.0%	
R10(3)	RESIDENTIAL	LKD	FLOOR PLAN	W13/F01	12	7.1	40.8%	12	7.1	40.8%	99.5	53.7	10.4	29	15	18	12	37.9%	20.0%	29	15	18	12	37.9%	20.0%	
R11	RESIDENTIAL	BEDROOM	FLOOR PLAN	W14/F01	11.8	5.7	51.7%	11.8	5.7	51.7%	96.9	64.9	4.7	24	12	12	9	50.0%	25.0%	24	12	12	9	50.0%	25.0%	
R12	RESIDENTIAL	LIVING ROOM	FLOOR PLAN	W15/F01	24.6	14.9	39.4%	24.6	14.9	39.4%	99.7	79.4	3.4	51	16	34	12	33.3%	25.0%	51	16	34	12	33.3%	25.0%	
R13	RESIDENTIAL	LIVING ROOM	FLOOR PLAN	W16/F01	26.7	16.6	37.8%	26.7	16.6	37.8%	96.7	73.2	4.4	57	19	37	14	35.1%	26.3%	57	19	37	14	35.1%	26.3%	
R14	RESIDENTIAL	LIVING ROOM	FLOOR PLAN	W17/F01	27.2	16.8	38.2%	27.2	16.8	38.2%	96.6	82.8	2.8	58	19	38	14	34.5%	26.3%	58	19	38	14	34.5%	26.3%	
R15	RESIDENTIAL	LIVING ROOM	FLOOR PLAN	W18/F01	27.5	16.5	40.0%	27.5	16.5	40.0%	99.8	70.5	4.9	57	18	39	12	31.6%	33.3%	57	18	39	12	31.6%	33.3%	
R16	RESIDENTIAL	LIVING ROOM	FLOOR PLAN	W19/F01	11.7	11.7	0	11.7	11.7	0	88.3	3.1	9.7%													
PLOT N07/EAST VILLAGE (CONTINUED)																										
		LIVING ROOM	FLOOR PLAN	W20/F01	1.6	1.2	0.4	1.6	1.2	0.4				6	6	3	3	50.0%	50.0%							
		LIVING ROOM	FLOOR PLAN	W21/F01	28.7	16.4	42.9%							61	18	37	11	39.3%	38.9%							
		LIVING ROOM	FLOOR PLAN	W22/F01	21.1	10.2	51.7%							43	11	20	5	53.5%	54.5%							
R17	RESIDENTIAL	BEDROOM	FLOOR PLAN	W23/F01	26.7	15.8	44.8%	26.7	15.8	44.8%	87	43.4	6.4	60	18	35	11	41.7%	38.9%	60	18	35	11	41.7%	38.9%	
R18	RESIDENTIAL	BEDROOM	FLOOR PLAN	W24/F01	28.7	15.4	46.3%	28.7	15.4	46.3%	99.4	51.6	5.9	63	18	38	11	39.7%	38.9%	63	18	38	11	39.7%	38.9%	

(1) KITCHEN SMALLER THAN 13m2
 (2) INC/VZ = SKY COMPONENT (INCLINED/HORIZONTAL WINDOWS)
 (3) SINGLE ASPECT ROOM DEEPER THAN 5m

FLOOR	ROOM	PROPERTY TYPE	ROOM USE	ROOM NOTES	VSC (WINDOW)			VSC (ROOM)			NSL			AFSH (WINDOW)			AFSH (ROOM)														
					EX	PR	LOSS %	EX	PR	LOSS %	LOSS %	PR	LOSS %	EX	PR	LOSS %	EX	PR	LOSS %	EX	PR	LOSS %									
					%	%	%	%	%	%	%	%	%	%	%	%	%	%	%	%	%	%	%								
R19	RESIDENTIAL	BEDROOM	BEDROOM	FLOOR PLAN	W25/F01	143	4.5	9.8	68.5%	143	4.5	9.8	68.5%	95.8	42.9	71.1	55.2%	24	5	7	1	70.8%	80.0%	24	5	7	1	70.6%	80.0%		
R20	RESIDENTIAL	BEDROOM	BEDROOM	FLOOR PLAN	W26/F01	26.9	15	13.9	48.1%	26.9	15	13.9	48.1%	80.5	37.2	5.2	53.6%	62	18	34	11	45.2%	38.9%	62	18	34	11	45.2%	38.9%		
R21	RESIDENTIAL	BEDROOM	BEDROOM	FLOOR PLAN	W27/F01	28.9	14.8	14.1	48.6%	28.9	14.8	14.1	48.6%	80	38.8	4.5	51.5%	62	17	34	10	45.2%	41.2%	62	17	34	10	45.2%	41.2%		
R22	RESIDENTIAL	LIVING ROOM	LIVING ROOM	FLOOR PLAN	W28/F01	28.8	14.7	14.1	49.0%	28.8	14.7	14.1	49.0%	0	0	0.0	-	60	15	33	9	45.0%	40.0%	61	15	37	9	39.3%	40.0%		
		LIVING ROOM	LIVING ROOM	FLOOR PLAN	W29/F01	8.8	6.9	2	22.7%										100.0%												
		LIVING ROOM	LIVING ROOM	FLOOR PLAN	W30/F01	4.8	2.2	2.6	54.2%										100.0%												
		LIVING ROOM	LIVING ROOM	FLOOR PLAN	W31/F01	26.9	23.1	3.8	14.1%										50.0%												
R23	RESIDENTIAL	BEDROOM	BEDROOM	FLOOR PLAN	W32/F01	27	23.3	3.7	13.7%	27	23.3	3.7	13.7%	0	0	0.0	-														
R24	RESIDENTIAL	BEDROOM	BEDROOM	FLOOR PLAN	W33/F01	27	23.6	3.4	12.6%	27	23.6	3.4	12.6%	91.3	90.9	0.0	0.4%														
R25 (3)	RESIDENTIAL	LIVING ROOM	LIVING ROOM	FLOOR PLAN	W34/F01	17.7	15.3	2.4	13.6%	17.7	15.3	2.4	13.6%	90.2	90.2	0.0	0.0%														
R26 (3)	RESIDENTIAL	LIVING ROOM	LIVING ROOM	FLOOR PLAN	W35/F01	18.6	16.2	2.4	12.9%	18.6	16.2	2.4	12.9%	88.8	88.7	0.0	0.0%														
R27	RESIDENTIAL	LIVING ROOM	LIVING ROOM	FLOOR PLAN	W36/F01	18.3	15.9	2.4	13.1%	18.3	15.9	2.4	13.1%	86.1	86	0.0	0.1%														
R28 (3)	RESIDENTIAL	LIVING ROOM	LIVING ROOM	FLOOR PLAN	W37/F01	18.3	15.8	2.5	13.7%	18.3	15.8	2.5	13.7%	57.3	57.2	0.0	0.2%														
R29 (3)	RESIDENTIAL	LIVING ROOM	LIVING ROOM	FLOOR PLAN	W38/F01	18.4	16	2.4	13.0%	18.4	16	2.4	13.0%	54.1	53.8	0.1	0.6%														
R30	RESIDENTIAL	LIVING ROOM	LIVING ROOM	FLOOR PLAN	W39/F01	18.2	16	2.2	12.1%	18.2	16	2.2	12.1%	54.9	53.5	0.3	2.4%														
R31 (3)	RESIDENTIAL	LIVING ROOM	LIVING ROOM	FLOOR PLAN	W40/F01	18.6	16.6	2	10.8%	18.6	16.6	2	10.8%	71.8	61.3	2.0	14.7%														
R32 (3)	RESIDENTIAL	LIVING ROOM	LIVING ROOM	FLOOR PLAN	W41/F01	18.2	16.5	1.7	9.3%	18.2	16.5	1.7	9.3%	82.8	66.6	3.1	19.6%														
R33	RESIDENTIAL	LKD	LKD	FLOOR PLAN	W42/F01	12	12	0	0.0%	13.5	13	0.5	3.7%	51.1	51.1	0.0	0.0%														
		LKD	LKD	FLOOR PLAN	W43/F01	14.4	13.7	0.7	4.9%																						
R34	RESIDENTIAL	BEDROOM	BEDROOM	FLOOR PLAN	W44/F01	12.6	12.3	0.3	2.4%	12.6	12.3	0.3	2.4%	39.1	37.4	0.2	4.6%														
F02	RESIDENTIAL	LIVING ROOM	LIVING ROOM	FLOOR PLAN	W1/F02	11.5	11.5	0	0.0%	16.7	15.5	1.2	7.2%	93.9	89.9	0.7	4.3%														
		LIVING ROOM	LIVING ROOM	FLOOR PLAN	W2/F02	27.5	24	3.5	12.7%																						
R2	RESIDENTIAL	KITCHEN (1)	KITCHEN (1)	FLOOR PLAN	W3/F02	26.6	22.9	3.7	13.9%	26.6	22.9	3.7	13.9%	98.7	99.7	0.0	0.0%														
R3	RESIDENTIAL	LIVING ROOM	LIVING ROOM	FLOOR PLAN	W4/F02	26.1	22.2	3.9	14.9%	26.1	22.2	3.9	14.9%	99.4	98.2	0.2	1.2%														
R4	RESIDENTIAL	BEDROOM	BEDROOM	FLOOR PLAN	W5/F02	24.8	21.9	2.9	11.7%	24.8	21.9	2.9	11.7%	96.9	95.2	0.2	1.6%														
R5	RESIDENTIAL	LIVING ROOM	LIVING ROOM	FLOOR PLAN	W6/F02	20.9	16.4	4.5	21.5%	18.7	13.8	4.9	26.2%	99.6	99.6	0.0	0.0%														
		LIVING ROOM	LIVING ROOM	FLOOR PLAN	W7/F02	13.8	8	5.8	42.0%																						
PLOT N07 EAST VILLAGE (CONTINUED)																															
R6	RESIDENTIAL	KITCHEN	KITCHEN	FLOOR PLAN	W8/F02	7.4	6.8	0.6	8.1%	7.4	6.8	0.6	8.1%	42.9	33.3	1.4	22.4%														
R7	RESIDENTIAL	BEDROOM	BEDROOM	FLOOR PLAN	W9/F02	12.4	12.2	0.2	1.6%	12.4	12.2	0.2	1.6%	46.3	46.3	0.0	0.0%														
R8	RESIDENTIAL	BEDROOM	BEDROOM	FLOOR PLAN	W10/F02	26	20	6	23.1%	26	20	6	23.1%	97.4	97.4	0.0	0.0%														
R9	RESIDENTIAL	BEDROOM	BEDROOM	FLOOR PLAN	W11/F02	25.7	20	5.7	22.2%	25.2	19	6.2	24.6%	95.2	88.6	1.0	6.9%														

(1) KITCHEN SMALLER THAN 13m2
 (2) INC/VZ = SKY COMPONENT (INCLINED/HORIZONTAL WINDOWS)
 (3) SINGLE ASPECT ROOM DEEPER THAN 5m

FLOOR	ROOM	PROPERTY TYPE	ROOM USE	ROOM NOTES	WINDOW			VSC (WINDOW)			VSC (ROOM)			NSL			AFSH (WINDOW)			AFSH (ROOM)					
					EX	PR	LOSS %	EX	PR	LOSS %	EX	PR	LOSS %	EX	PR	LOSS %	EX	PR	LOSS %	ANNUAL	WINTER	ANNUAL	WINTER	ANNUAL	WINTER
			BEDROOM		W12/F02	24.8	18.1	6.7	27.0%								44	9	34	8	22.7%	11.1%			
R10	RESIDENTIAL		BEDROOM	FLOOR PLAN	W13/F02	26.1	19.3	6.8	26.1%	26.1	19.3	6.8	26.1%	97.6	87.4	1.0	53	14	43	13	18.9%	7.1%	53	14	
R11	RESIDENTIAL		BEDROOM	FLOOR PLAN	W14/F02	24.8	17.7	7.1	28.6%	24.8	17.7	7.1	28.6%	97.6	94	0.4	47	11	35	9	25.5%	18.2%	47	11	
R12	RESIDENTIAL		BEDROOM	FLOOR PLAN	W15/F02	23.4	18	5.4	23.1%	20.1	14.7	5.4	26.9%	95.5	86.6	1.1	53	14	40	12	24.5%	14.3%	54	14	
			BEDROOM		W16/F02	16.9	11.4	5.5	32.5%								40	9	27	7	32.5%	22.2%			
R13	RESIDENTIAL		BEDROOM	FLOOR PLAN	W17/F02	16	9.1	6.9	43.1%	16	9.1	6.9	43.1%	98.2	55	3.9	34	14	20	11	41.2%	21.4%	34	14	
R14(3)	RESIDENTIAL		LKD	FLOOR PLAN	W18/F02	25.3	16.7	8.6	34.0%	25.3	16.7	8.6	34.0%	99.5	66.6	7.4	46	13	31	10	32.6%	23.1%	46	13	
R15	RESIDENTIAL		BEDROOM	FLOOR PLAN	W19/F02	25.9	17.5	8.4	32.4%	25.9	17.5	8.4	32.4%	99	80.4	2.6	56	17	42	14	25.0%	17.6%	56	17	
R16	RESIDENTIAL		BEDROOM	FLOOR PLAN	W20/F02	16.5	10.1	6.4	38.8%	16.5	10.1	6.4	38.8%	97.5	54.7	4.0	41	14	25	11	39.0%	21.4%	41	14	
R17	RESIDENTIAL		BEDROOM	FLOOR PLAN	W21/F02	16.1	8.2	7.9	49.1%	19.2	10.5	8.7	45.3%	99.2	63.4	5.5	36	18	21	14	41.7%	22.2%	47	18	
			BEDROOM		W22/F02	22.4	12.7	9.7	43.3%								42	13	23	9	45.2%	30.8%			
R18	RESIDENTIAL		BEDROOM	FLOOR PLAN	W23/F02	24.9	15.1	9.8	39.4%	24.9	15.1	9.8	39.4%	97	50.7	4.5	52	16	34	12	34.6%	25.0%	52	16	
R19	RESIDENTIAL		BEDROOM	FLOOR PLAN	W24/F02	26.2	16.1	10.1	38.5%	26.2	16.1	10.1	38.5%	96.9	60.1	3.5	52	15	33	11	36.5%	26.7%	52	15	
R20	RESIDENTIAL		BEDROOM	FLOOR PLAN	W25/F02	25.3	15.6	9.7	38.3%	25.4	15.3	10.1	39.8%	99.2	65	5.2	57	19	41	15	28.1%	21.1%	60	19	
			BEDROOM		W26/F02	25.5	15	10.5	41.2%								46	14	30	9	37.5%	35.7%			
R21	RESIDENTIAL		BEDROOM	FLOOR PLAN	W27/F02	26.6	15.9	10.7	40.2%	26.6	15.9	10.7	40.2%	96.3	48.1	4.5	58	18	40	13	31.0%	27.9%	58	18	
R22	RESIDENTIAL		LIVING ROOM	FLOOR PLAN	W28/F02	12.7	12.7	0	0.0%	12.3	8.6	3.7	30.1%	95.8	85.2	3.5					27.9%	19.5%	67	19	
			LIVING ROOM		W29/F02	0.2	0.2	0	0.0%								0	0	0	0	0.0%	0.0%			
			LIVING ROOM		W30/F02	29.2	17.1	12.1	41.4%								62	18	39	12	37.1%	33.3%			
			LIVING ROOM		W31/F02	21.7	11.1	10.6	48.8%								44	12	22	7	50.0%	41.7%			
R23	RESIDENTIAL		BEDROOM	FLOOR PLAN	W32/F02	29.2	16.5	12.7	43.5%	29.2	16.5	12.7	43.5%	87.2	46.7	6.0	61	19	37	13	39.3%	31.6%	61	19	
R24	RESIDENTIAL		BEDROOM	FLOOR PLAN	W33/F02	29.2	16.1	13.1	44.9%	29.2	16.1	13.1	44.9%	86.9	45.8	5.1	64	18	41	13	35.9%	27.9%	64	18	
R25	RESIDENTIAL		BEDROOM	FLOOR PLAN	W34/F02	14.7	5.1	9.6	65.3%	14.7	5.1	9.6	65.3%	97.2	46.6	6.8	25	5	10	2	60.0%	60.0%	25	5	
R26	RESIDENTIAL		BEDROOM	FLOOR PLAN	W35/F02	29.3	15.6	13.7	46.8%	29.3	15.6	13.7	46.8%	81.1	39	5.1	63	19	36	12	42.9%	36.8%	63	19	
R27	RESIDENTIAL		BEDROOM	FLOOR PLAN	W36/F02	29.4	15.4	14	47.5%	29.4	15.4	14	47.5%	80.1	40.4	4.3	63	18	37	12	41.3%	33.3%	63	18	
R28	RESIDENTIAL		LIVING ROOM	FLOOR PLAN	W37/F02	29.3	15.3	14	47.8%	14.8	10.2	4.6	31.1%	0	0	0.0	61	16	34	10	44.3%	37.5%	62	16	
			LIVING ROOM		W38/F02	6.1	4.6	1.5	24.6%								17	5	17	5	69.5%	69.5%			
			LIVING ROOM		W39/F02	3.3	1.5	1.8	54.5%								6	0	0	0	100.0%	0.0%			

PLOT N07 EAST VILLAGE (CONTINUED)

			LIVING ROOM		W40/F02	27.5	23.7	3.8	13.8%							16	5	16	5	24.5%	24.5%			
R29	RESIDENTIAL		BEDROOM	FLOOR PLAN	W41/F02	27.6	23.9	3.7	13.4%	27.6	23.9	3.7	13.4%	88.9	86.4	0.4	16	5	16	5	34.5%	34.5%	16	5
R30	RESIDENTIAL		BEDROOM	FLOOR PLAN	W42/F02	27.6	24.2	3.4	12.3%	27.6	24.2	3.4	12.3%	92.2	91.9	0.0	16	5	16	5	60.0%	60.0%	16	5

(1) KITCHEN SMALLER THAN 13m2
 (2) INC/VZ = SKY COMPONENT (INCLINED/HORIZONTAL WINDOWS)
 (3) SINGLE ASPECT ROOM DEEPER THAN 5m

FLOOR	ROOM	PROPERTY TYPE	ROOM USE	ROOM NOTES	WINDOW	VSC (WINDOW)				VSC (ROOM)				NSL				AFSH (WINDOW)				AFSH (ROOM)							
						EX.	PR.	LOSS %	SCM %	EX.	PR.	LOSS %	SCM %	EX.	PR.	LOSS %	SCM %	EX.	PR.	LOSS %	SCM %	EX.	PR.	LOSS %	SCM %	EX.	PR.	LOSS %	SCM %
						%	%	%	%	%	%	%	%	%	%	%	%	%	%	%	%	%	%	%	%	%	%	%	%
R30 (3)	RESIDENTIAL		LKD	FLOOR PLAN	W47/F04	11.2	8.6	2.6	23.2%	13.9	11.2	2.7	19.4%	93.7	93.1	0.2	0.7%	21	8	42.9%	0.0%	37	8	27	8	27.0%	0.0%		
					W48/F04	22.6	19.7	2.9	12.8%									37	8	27.0%	0.0%								
R31 (3)	RESIDENTIAL		LKD	FLOOR PLAN	W49/F04	25.4	19.3	3.1	13.8%	13.9	11.2	2.7	19.4%	94.8	93.8	0.2	1.1%	49	11	16.3%	0.0%	50	11	43	11	14.0%	0.0%		
					W50/F04	11.3	8.7	2.6	23.0%									29	11	17.2%	0.0%								
R32	RESIDENTIAL		BEDROOM	FLOOR PLAN	W51/F04	13.7	10.8	2.9	21.2%	13.7	10.8	2.9	21.2%	74.4	67	1.0	9.9%	23	9	30.4%	0.0%	23	9	16	9	30.4%	0.0%		
R33	RESIDENTIAL		BEDROOM	FLOOR PLAN	W52/F04	24	21.1	2.9	12.1%	24	21.1	2.9	12.1%	96.8	95.4	0.2	1.5%	46	14	17.4%	7.1%	46	14	38	13	17.4%	7.1%		
R34	RESIDENTIAL		BEDROOM	FLOOR PLAN	W53/F04	24	21.1	2.9	12.1%	13.4	11.7	1.7	12.7%	96.4	92.2	0.5	4.3%	48	15	12.5%	6.7%	48	15	42	14	12.5%	6.7%		
					W54/F04	5.8	5	0.8	13.8%									14	5	35.0%	50.0%								
R35	RESIDENTIAL		BEDROOM	FLOOR PLAN	W55/F04	12	11.9	0.1	0.8%	7.6	6.5	1.1	14.5%	87.9	85	0.4	3.3%	33	13	0.0%	0.0%	41	15	38	14	7.3%	6.7%		
					W56/F04	6.6	5.3	1.3	19.7%									18	9	16.7%	11.1%								
R36	RESIDENTIAL		LKD	FLOOR PLAN	W57/F04	6	5.9	0.1	1.7%	12.4	12	0.4	3.2%	53.9	52.4	0.4	2.7%	24	13	4.2%	0.0%	40	13	38	13	5.0%	0.0%		
					W58/F04	15.4	14.8	0.6	3.9%									40	13	5.0%	0.0%								
F05	RESIDENTIAL		LKD	FLOOR PLAN	W1/F05	8.9	8.9	0	0.0%	14.8	14.1	0.7	4.7%	94.3	91.1	0.9	3.4%	15	12	0.0%	0.0%	68	19	62	19	88%	0.0%		
					W2/F05	27.1	25.1	2	7.4%									66	19	9.1%	0.0%								
R2	RESIDENTIAL		BEDROOM	FLOOR PLAN	W3/F05	13.1	11.6	1.5	11.5%	13.1	11.6	1.5	11.5%	98.7	99.5	0.0	0.2%	36	17	13.9%	0.0%	36	17	31	17	13.9%	0.0%		
R3	RESIDENTIAL		BEDROOM	FLOOR PLAN	W4/F05	12.8	9.5	3.3	25.8%	12.8	9.5	3.3	25.8%	99.3	97.5	0.2	1.8%	26	9	34.6%	0.0%	26	9	17	9	34.6%	0.0%		
R4	RESIDENTIAL		BEDROOM	FLOOR PLAN	W5/F05	23.4	21.3	2.1	9.0%	23.4	21.3	2.1	9.0%	96.9	95.6	0.2	1.4%	45	9	17.8%	0.0%	45	9	37	9	17.8%	0.0%		
R5	RESIDENTIAL		LIVING ROOM	FLOOR PLAN	W6/F05	16.6	12.6	4	24.1%	17.1	12.6	4.5	26.3%	99.7	99.7	0.0	0.0%	35	14	22.9%	0.0%	42	15	34	15	19.0%	0.0%		
					W7/F05	18.2	12.6	5.6	30.8%																				
R6	RESIDENTIAL		KITCHEN	FLOOR PLAN	W8/F05	12.5	11.6	0.9	7.2%	12.5	11.6	0.9	7.2%	45.2	37.7	1.1	16.6%	N/A	N/A	N/A	N/A	N/A	N/A	N/A	N/A	N/A	N/A		
R7	RESIDENTIAL		BEDROOM	FLOOR PLAN	W9/F05	17.6	17.3	0.3	1.7%	17.6	17.3	0.3	1.7%	60	59.3	0.1	1.1%	N/A	N/A	N/A	N/A	N/A	N/A	N/A	N/A	N/A	N/A		
R8	RESIDENTIAL		LKD	FLOOR PLAN	W10/F05	7.1	7.1	0	0.0%	6.3	5.6	0.7	11.1%	95	93.4	0.4	1.7%	15	5	0.0%	0.0%	20	7	19	6	5.0%	14.3%		
					W11/F05	5.8	4.6	1.2	20.7%									8	5	7	4	12.5%	20.0%						
R9	RESIDENTIAL		BEDROOM	FLOOR PLAN	W12/F05	28.5	22.3	6.2	21.8%	28.4	22.1	6.3	22.2%	98.3	96.4	0.2	1.9%	56	15	17.9%	6.7%	58	17	48	16	17.2%	5.9%		
					W13/F05	28.2	21.6	6.4	22.7%									58	17	17.2%	5.9%								
R10	RESIDENTIAL		BEDROOM	FLOOR PLAN	W14/F05	27.3	21	6.3	23.1%	26.1	20.7	5.4	20.7%	98.8	92.2	0.9	6.6%	56	17	17.9%	5.9%	56	17	46	16	17.9%	5.9%		
					W15/F05	24	20.1	3.9	16.2%									51	17	11.8%	5.9%								
R11	RESIDENTIAL		LKD	FLOOR PLAN	W16/F05	13.1	8.9	4.2	32.1%	13.1	8.9	4.2	32.1%	98.4	82.3	10.2	36.6%	27	15	29.6%	13.3%	27	15	19	13	29.6%	13.3%		
R12	RESIDENTIAL		BEDROOM	FLOOR PLAN	W17/F05	24.4	16.6	7.8	32.0%	25.8	17.9	7.9	30.8%	99.6	99.6	0.0	0.0%	41	12	34.1%	16.7%	55	15	40	12	27.3%	20.0%		
					W18/F05	27	19	8	29.6%									54	14	27.8%	21.4%								
R13	RESIDENTIAL		BEDROOM	FLOOR PLAN	W19/F05	27.1	19.3	7.8	28.8%	26.1	19.2	6.9	26.4%	99.4	97.6	0.2	1.8%	56	17	23.2%	17.6%	60	18	45	15	25.0%	16.7%		

PLOT N07 EAST VILLAGE (CONTINUED)

(1) KITCHEN SMALLER THAN 13m²

(2) INC/CHZ = SKY COMPONENT (INCLINED/HORIZONTAL WINDOWS)

(3) SINGLE ASPECT ROOM DEEPER THAN 5m

FLOOR	ROOM	PROPERTY TYPE	ROOM USE	ROOM NOTES	VSC (WINDOW)			VSC (ROOM)			NSL			AFSH (WINDOW)			AFSH (ROOM)											
					EX.	LOSS	PR.	EX.	LOSS	PR.	EX.	LOSS	PR.	EX.	LOSS	PR.	EX.	LOSS	PR.	EX.	LOSS	PR.						
					%	%	%	%	%	%	%	%	%	%	%	%	%	%	%	%	%	%	%					
R22	RESIDENTIAL	BEDROOM	FLOOR PLAN	W51/F05	15.2	12.1	20.4%	15.2	12.1	20.4%	92.4	84.7	10	8.3%	26	11	19	11	26.9%	0.0%	26	11	19	11	26.9%	0.0%		
R23	RESIDENTIAL	BEDROOM	FLOOR PLAN	W52/F05	25.7	22.4	12.5%	25.7	22.4	12.5%	97.7	97.2	0.1	0.5%	50	15	41	14	18.0%	6.7%	50	15	41	14	18.0%	6.7%		
PLOT N07 EAST VILLAGE (CONTINUED)																												
R24	RESIDENTIAL	BEDROOM	FLOOR PLAN	W53/F05	25.7	22.5	12.5%	14.7	12.9	1.8	12.2%	97.7	93.8	0.5	4.0%	50	16	43	15	14.0%	6.3%	50	16	44	15	14.0%	6.3%	
		BEDROOM		W54/F05	6.9	6	13.0%								15	5	6		4.67%	16.0%								
R25	RESIDENTIAL	BEDROOM	FLOOR PLAN	W55/F05	13.7	13.7	0	8.6	7.3	1.3	15.1%	86.1	85.3	0.4	3.1%	36	13	36	13	0.0%	0.0%	44	16	40	14	9.1%	12.5%	
		BEDROOM		W56/F05	7.4	5.8	16	21.6%							20	11	16	9	20.0%	18.2%								
R26	RESIDENTIAL	LKD	FLOOR PLAN	W57/F05	6.4	6.3	0.1	1.6%	1.3	0.4	3.1%	50.5	50.4	0.0	0.2%	24	13	23	13	4.2%	0.0%	39	13	38	13	2.6%	0.0%	
		LKD		W58/F05	16	15.4	0.6	3.7%							39	13	38	13	2.6%	0.0%								
F06	RESIDENTIAL	LIVING ROOM	FLOOR PLAN	W1/F06	9.2	9.2	0	0.0%	14.7	1	6.4%	95.9	91.6	0.7	4.4%	17	12	17	12	0.0%	0.0%	71	19	64	19	9.9%	0.0%	
		LIVING ROOM		W2/F06	29.5	26.1	3.4	11.5%							67	19	60	19	10.4%	0.0%								
R2	RESIDENTIAL	KITCHEN (I)	FLOOR PLAN	W3/F06	28.1	24.5	3.6	12.8%	26.1	24.5	3.6	12.8%	99.7	99.7	0.0	0.0%	66	18	57	18	13.6%	0.0%	66	18	57	18	13.6%	0.0%
R3	RESIDENTIAL	LIVING ROOM	FLOOR PLAN	W4/F06	27.6	23.8	3.8	13.8%	27.6	23.8	3.8	13.8%	99.4	99	0.1	0.4%	59	17	50	17	15.3%	0.0%	59	17	50	17	15.3%	0.0%
R4	RESIDENTIAL	BEDROOM	FLOOR PLAN	W5/F06	25.9	23.7	2.2	8.5%	25.9	23.7	2.2	8.5%	96.9	95.7	0.1	1.2%	57	18	49	18	14.0%	0.0%	57	18	49	18	14.0%	0.0%
R5	RESIDENTIAL	LIVING ROOM	FLOOR PLAN	W6/F06	17.3	13.3	4	23.1%	18.9	14.4	4.5	23.8%	99.7	99.7	0.0	0.0%	36	17	29	17	23.7%	0.0%	44	17	35	17	20.5%	0.0%
		LIVING ROOM		W7/F06	22.6	17	5.6	24.8%							36	17	29	17	23.7%	0.0%								
R6	RESIDENTIAL	KITCHEN	FLOOR PLAN	W8/F06	17.5	15.9	1.6	9.1%	17.5	15.9	1.6	9.1%	61	47.1	2.0	22.8%	N/A	N/A	N/A	N/A	N/A	N/A	N/A	N/A	N/A	N/A	N/A	
R7	RESIDENTIAL	BEDROOM	FLOOR PLAN	W9/F06	21.7	20.5	1.2	5.5%	21.7	20.5	1.2	5.5%	65.9	64.9	0.1	1.6%	N/A	N/A	N/A	N/A	N/A	N/A	N/A	N/A	N/A	N/A	N/A	
R8	RESIDENTIAL	LKD	FLOOR PLAN	W10/F06	9	9	0	0.0%	8.1	7.3	0.8	9.9%	95.2	94.3	0.2	0.9%	18	5	18	5	0.0%	0.0%	24	7	23	6	4.2%	14.3%
		LKD		W11/F06	7.6	6.2	1.4	18.4%							11	6	10	5	9.1%	16.7%								
R9	RESIDENTIAL	BEDROOM	FLOOR PLAN	W12/F06	29.4	23.3	6.1	20.7%	29.4	23.3	6.1	20.7%	98.3	97.1	0.1	1.2%	56	15	46	14	17.9%	6.7%	58	17	48	16	17.2%	5.9%
		BEDROOM		W13/F06	29.4	23.2	6.2	21.1%							58	17	48	16	17.2%	5.9%								
R10	RESIDENTIAL	BEDROOM	FLOOR PLAN	W14/F06	29.5	22.9	6.6	22.4%	29.2	22.5	6.7	22.9%	96.9	95.3	0.5	3.7%	58	17	47	16	19.0%	5.9%	58	17	47	16	19.0%	5.9%
		BEDROOM		W15/F06	28.6	21.8	6.8	23.8%							57	17	45	16	21.1%	5.9%								
R11	RESIDENTIAL	LKD	FLOOR PLAN	W16/F06	29.8	22.6	7.2	24.2%	29.8	22.6	7.2	24.2%	98.4	80.5	5.1	19.2%	59	18	46	16	22.0%	11.1%	59	18	46	16	22.0%	11.1%
R12	RESIDENTIAL	BEDROOM	FLOOR PLAN	W17/F06	29.5	21.9	7.6	25.8%	29.6	21.9	7.7	26.0%	99.7	99.7	0.0	0.0%	59	18	45	16	23.7%	11.1%	62	20	47	18	24.2%	10.0%
		BEDROOM		W18/F06	29.6	21.9	7.7	26.0%							62	20	47	18	24.2%	10.0%								
R13	RESIDENTIAL	BEDROOM	FLOOR PLAN	W19/F06	29.6	21.7	7.9	26.7%	29.5	21.5	8	27.1%	98.2	98.2	0.2	1.3%	62	20	47	18	24.2%	10.0%	64	20	48	18	25.0%	10.0%
		BEDROOM		W20/F06	29.3	21.2	8.1	27.6%							63	20	46	18	27.0%	10.0%								
R14	RESIDENTIAL	LKD	FLOOR PLAN	W21/F06	29.9	21.3	8.6	28.6%	29.9	21.3	8.6	28.6%	98.4	78	5.8	20.7%	63	20	45	18	28.6%	10.0%	63	20	45	18	28.6%	10.0%
R15	RESIDENTIAL	BEDROOM	FLOOR PLAN	W22/F06	29	20.2	8.8	30.3%	29.4	20.5	8.9	30.3%	98.9	98.9	0.0	0.0%	62	19	43	17	30.6%	10.5%	64	21	46	19	28.1%	9.5%
		BEDROOM		W23/F06	28.7	20.7	9	30.3%							63	20	46	19	27.0%	5.0%								

(1) KITCHEN SMALLER THAN 13m2
 (2) INCLVZ = SKY COMPONENT (INCLINED/HORIZONTAL WINDOWS)
 (3) SINGLE ASPECT ROOM DEEPER THAN 5m

FLOOR	ROOM	PROPERTY TYPE	ROOM USE	ROOM NOTES	WINDOW	VSC (WINDOW)			VSC (ROOM)			NSL			AFSH (WINDOW)			AFSH (ROOM)			LOSS % ANNUAL	LOSS % WINTER	PR ANNUAL	PR WINTER					
						EX	PR	LOSS %	EX	PR	LOSS %	EX	PR	LOSS %	EX	PR	LOSS %	EX	PR	LOSS %					EX	PR	LOSS %		
						%	%	%	%	%	%	%	%	%	%	%	%	%	%	%					%	%	%	%	
R16	RESIDENTIAL	BEDROOM	BEDROOM	FLOOR PLAN	W24/F06	28.8	20.6	9.2	30.9%	28.6	20.3	9.3	31.4%	977	976	0.0	0.1%	62	44	19	29.0%	5.0%	63	20	47	19	25.4%	5.0%	
		BEDROOM	BEDROOM		W25/F06	28.4	20	9.4	32.0%									62	20	47	24.2%	5.0%							
R17	RESIDENTIAL	LKD	LKD	FLOOR PLAN	W26/F06	30.1	20.3	9.8	32.6%	13.4	9	4.4	32.8%	994	54.4	13.0	45.3%	60	18	45	25.0%	11.1%	60	18	45	16	25.0%	11.1%	
PLOT N07 EAST VILLAGE (CONTINUED)																													
		LKD	LKD		W27/F06	0.1	0.1	0	0.0%																				
R18	RESIDENTIAL	LIVING ROOM	LIVING ROOM	FLOOR PLAN	W28/F06	17.9	17.9	0	0.0%	14.6	11	3.6	24.7%	974	921	1.9	5.5%	80	20	58	21.0%	0.0%	80	20	58	16	27.5%	20.0%	
		LIVING ROOM	LIVING ROOM		W29/F06	0.5	0.5	0	0.0%										1	0	1	0.0%	0.0%						
		LIVING ROOM	LIVING ROOM		W30/F06	31.2	19.9	11.3	36.2%										66	20	44	33.3%	20.0%						
		LIVING ROOM	LIVING ROOM		W31/F06	24.3	13.6	10.7	44.0%										45	12	23	48.9%	33.3%						
R19	RESIDENTIAL	BEDROOM	BEDROOM	FLOOR PLAN	W32/F06	31.2	19.3	11.9	38.1%	31.2	19.3	11.9	38.1%	981	81.7	1.3	11.3%	66	19	43	34.8%	21.1%	66	19	43	15	34.8%	21.1%	
R20	RESIDENTIAL	BEDROOM	BEDROOM	FLOOR PLAN	W33/F06	31.1	18.6	12.5	40.2%	31.1	18.6	12.5	40.2%	887	63.9	3.1	28.0%	64	19	43	32.8%	21.1%	64	19	43	15	32.8%	21.1%	
R21	RESIDENTIAL	BEDROOM	BEDROOM	FLOOR PLAN	W34/F06	15.7	6.4	9.3	59.2%	15.7	6.4	9.3	59.2%	974	65.4	4.3	32.8%	28	6	11	60.7%	66.7%	28	6	11	2	60.7%	66.7%	
R22	RESIDENTIAL	BEDROOM	BEDROOM	FLOOR PLAN	W35/F06	31.3	18.1	13.2	42.2%	31.3	18.1	13.2	42.2%	833	45.9	4.5	44.9%	69	21	43	37.7%	28.6%	69	21	43	15	37.7%	28.6%	
R23	RESIDENTIAL	BEDROOM	BEDROOM	FLOOR PLAN	W36/F06	31.3	17.8	13.5	43.1%	31.3	17.8	13.5	43.1%	83	46	4.1	44.6%	69	20	44	36.2%	30.0%	69	20	44	14	36.2%	30.0%	
R24	RESIDENTIAL	LIVING ROOM	LIVING ROOM	FLOOR PLAN	W37/F06	31.3	17.6	13.7	43.8%	16.2	11.7	4.5	27.8%	0	0	0.0	-	68	19	43	36.8%	31.6%	68	19	48	14	29.4%	26.3%	
		LIVING ROOM	LIVING ROOM		W38/F06	7.5	6	1.5	20.0%										9	4	0	50.0%	100.0%						
		LIVING ROOM	LIVING ROOM		W39/F06	4	2	2	50.0%										7	0	3	57.1%	0.0%						
		LIVING ROOM	LIVING ROOM		W40/F06	30	26.2	3.8	12.7%										21	1	10	52.4%	0.0%						
R25	RESIDENTIAL	BEDROOM	BEDROOM	FLOOR PLAN	W41/F06	30.1	26.4	3.7	12.3%	30.1	26.4	3.7	12.3%	88.9	86.5	0.4	3.8%	80	10	10	100%	100%	80	10	10	10	100%	100%	
R26	RESIDENTIAL	BEDROOM	BEDROOM	FLOOR PLAN	W42/F06	30.1	26.7	3.4	11.3%	30.1	26.7	3.4	11.3%	93.7	93.4	0.0	0.4%	80	10	10	100%	100%	80	10	10	10	100%	100%	
R27	RESIDENTIAL	BEDROOM	BEDROOM	FLOOR PLAN	W43/F06	9.3	9.3	0	0.0%	16.4	15.1	1.3	7.9%	97.8	97.8	0.0	0.0%	22	5	22	5	0.0%	0.0%	53	8	45	8	15.1%	0.0%
		BEDROOM	BEDROOM		W44/F06	26.3	23.2	3.1	11.8%										51	8	43	15.7%	0.0%						
R28	RESIDENTIAL	BEDROOM	BEDROOM	FLOOR PLAN	W45/F06	26.2	23.1	3.1	11.8%	26.2	23.1	3.1	11.8%	95.6	95.6	0.0	0.0%	49	7	40	18.4%	0.0%	49	7	40	7	18.4%	0.0%	
R29	RESIDENTIAL	BEDROOM	BEDROOM	FLOOR PLAN	W46/F06	15.2	12.3	2.9	19.1%	15.2	12.3	2.9	19.1%	89.2	87	0.3	2.4%	38	8	29	23.7%	0.0%	38	8	29	8	23.7%	0.0%	
R30 (3)	RESIDENTIAL	LKD	LKD	FLOOR PLAN	W47/F06	14	10.9	3.1	22.1%	16.7	13.5	3.2	19.2%	98.7	98.1	0.2	0.6%	25	10	16	36.0%	0.0%	41	10	32	10	22.0%	0.0%	
		LKD	LKD		W48/F06	28.5	22.2	3.3	12.9%										41	10	32	22.0%	0.0%						
R31 (3)	RESIDENTIAL	LKD	LKD	FLOOR PLAN	W49/F06	25.4	21.9	3.5	13.8%	16.7	13.5	3.2	19.2%	98.7	97.9	0.2	0.8%	56	14	48	14.3%	0.0%	58	14	50	14	13.8%	0.0%	
		LKD	LKD		W50/F06	14.1	10.9	3.2	22.7%										36	13	29	19.4%	0.0%						
R32	RESIDENTIAL	BEDROOM	BEDROOM	FLOOR PLAN	W51/F06	16.7	13.2	3.5	21.0%	16.7	13.2	3.5	21.0%	93.1	86	0.9	7.6%	28	11	19	32.1%	0.0%	28	11	19	11	32.1%	0.0%	
R33	RESIDENTIAL	BEDROOM	BEDROOM	FLOOR PLAN	W52/F06	27.4	23.8	3.6	13.1%	27.4	23.8	3.6	13.1%	97.9	97.9	0.0	0.0%	53	15	43	18.9%	6.7%	53	15	43	14	18.9%	6.7%	
R34	RESIDENTIAL	BEDROOM	BEDROOM	FLOOR PLAN	W53/F06	27.4	23.9	3.5	12.8%	16.3	14.3	2	12.3%	96.1	96.8	0.2	1.4%	55	16	49	10.9%	6.3%	55	16	49	15	10.9%	6.3%	
		BEDROOM	BEDROOM		W54/F06	8.4	7.4	1	11.9%										10	9	9	90.9%	50.0%						

(1) KITCHEN SMALLER THAN 13m2

(2) INC/VZ = SKY COMPONENT (INCLINED/HORIZONTAL WINDOWS)

(3) SINGLE ASPECT ROOM DEEPER THAN 5m

FLOOR	ROOM	PROPERTY TYPE	ROOM USE	ROOM NOTES	VSC (WINDOW)			VSC (ROOM)			NSL			AFSH (WINDOW)			AFSH (ROOM)																		
					EX	PR	LOSS %	EX	PR	LOSS %	EX	PR	LOSS %	EX	PR	LOSS %	EX	PR	LOSS %	EX	PR	LOSS %													
					%	%	%	%	%	%	%	%	%	%	%	%	%	%	%	%	%	%	%												
R25	RESIDENTIAL		BEDROOM	FLOOR PLAN	W55/F06	163	163	0	0.0%	9.8	8.1	17	17.3%	886	856	0.4	3.4%	43	14	43	14	43	14	43	14	0.0%	0.0%	0.0%	49	17	45	15	8.2%	11.8%	
			BEDROOM		W56/F06	83	63	2	24.1%									20	11	16	9	16	9	16	9	20.0%	18.2%								
R26	RESIDENTIAL		LKD	FLOOR PLAN	W57/F06	6.8	6.7	0.1	1.5%	14.1	13.6	0.5	3.5%	53.8	52.3	0.4	2.7%	26	15	25	15	25	15	40	15	3.6%	0.0%	41	15	40	15	2.4%	0.0%		
			LKD		W58/F06	17.4	16.8	0.6	3.4%									41	15	39	14	43	14	39	14	4.9%	6.7%								
PLOT M07 EAST VILLAGE (CONTINUED)																																			
F07	R1	RESIDENTIAL	LIVING ROOM	FLOOR PLAN	W1/F07	9.6	9.6	0	0.0%	15.7	15	0.7	4.5%	95.5	91.9	0.6	3.8%	18	12	18	12	18	12	18	12	0.0%	0.0%	73	20	66	20	9.6%	0.0%		
			LIVING ROOM		W2/F07	28.4	26.4	2	7.0%									68	20	61	20	61	20	61	20	10.3%	0.0%								
R2	RESIDENTIAL		BEDROOM	FLOOR PLAN	W3/F07	14.1	12.5	1.6	11.3%	14.1	12.5	1.6	11.3%	96.7	99.5	0.0	0.2%	39	19	33	19	33	19	33	19	15.4%	0.0%	39	19	33	19	15.4%	0.0%		
R3	RESIDENTIAL		BEDROOM	FLOOR PLAN	W4/F07	13.8	10.4	3.4	24.6%	13.8	10.4	3.4	24.6%	99.3	97.7	0.2	1.6%	29	11	20	11	20	11	20	11	31.0%	0.0%	29	11	20	11	31.0%	0.0%		
R4	RESIDENTIAL		BEDROOM	FLOOR PLAN	W5/F07	24.8	22.6	2.2	8.9%	24.8	22.6	2.2	8.9%	97	96	0.1	1.1%	48	11	40	11	40	11	40	11	16.7%	0.0%	48	11	40	11	16.7%	0.0%		
R5	RESIDENTIAL		LIVING ROOM	FLOOR PLAN	W6/F07	17.7	13.7	4	22.6%	21.5	17	4.5	20.8%	99.7	99.7	0.0	0.0%	40	15	31	15	31	15	31	15	22.5%	0.0%	46	15	37	15	19.6%	0.0%		
			LIVING ROOM		W7/F07	28.9	24.3	5.6	18.7%									27	10	27	10	27	10	27	10	27.5%	0.0%								
R6	RESIDENTIAL		KITCHEN	FLOOR PLAN	W8/F07	26.5	23.1	3.4	12.8%	26.5	23.1	3.4	12.8%	96.2	83.9	1.8	12.8%	N/A	N/A	N/A	N/A	N/A	N/A	N/A	N/A	N/A	N/A	N/A	N/A	N/A	N/A	N/A	N/A	N/A	N/A
R7	RESIDENTIAL		BEDROOM	FLOOR PLAN	W9/F07	28.5	25.3	3.2	11.2%	28.5	25.3	3.2	11.2%	94.1	93.4	0.1	0.7%	29	11	20	11	20	11	20	11	31.0%	0.0%	29	11	20	11	31.0%	0.0%		
R8	RESIDENTIAL		LKD	FLOOR PLAN	W10/F07	11.5	8.9	2.6	22.6%	11.4	8.8	2.6	22.8%	97.9	97	0.2	0.8%	21	11	14	10	14	10	14	10	33.3%	9.1%	22	12	15	11	31.8%	8.3%		
			LKD		W11/F07	11.1	8.4	2.7	24.3%									19	10	13	9	13	9	13	9	31.6%	10.0%								
R9	RESIDENTIAL		BEDROOM	FLOOR PLAN	W12/F07	10.7	8.3	2.4	22.4%	9.4	7.9	1.5	16.0%	95.9	91.2	0.5	4.9%	16	10	12	9	12	9	12	9	25.0%	10.0%	18	12	14	11	22.2%	8.3%		
			BEDROOM		W13/F07	8.2	7.5	0.7	8.5%									14	12	13	11	13	11	13	11	7.1%	8.3%								
R10	RESIDENTIAL		BEDROOM	FLOOR PLAN	W14/F07	30.6	24	6.6	21.6%	30.6	23.9	6.7	21.9%	98.2	96.8	0.1	1.4%	59	17	48	16	48	16	48	16	18.6%	5.9%	61	18	49	17	19.7%	5.6%		
			BEDROOM		W15/F07	30.6	23.8	6.8	22.2%									61	18	48	17	48	17	48	17	21.3%	5.6%								
R11	RESIDENTIAL		LKD	FLOOR PLAN	W16/F07	30.6	23.6	7	22.9%	30.7	23.3	7.4	24.1%	95.7	93.8	0.7	1.9%	63	20	49	18	49	18	49	18	22.2%	10.0%	64	20	49	18	23.4%	10.0%		
			LKD		W17/F07	30.7	23.5	7.2	23.5%									63	20	48	18	48	18	48	18	23.6%	10.0%								
			LKD		W18/F07	30.7	23.2	7.5	24.4%									64	20	48	18	48	18	48	18	25.0%	10.0%								
R12	RESIDENTIAL		BEDROOM	FLOOR PLAN	W19/F07	30.7	22.8	7.9	25.7%	30.7	22.7	8	26.1%	93.6	93.5	0.0	0.0%	64	20	47	18	47	18	47	18	26.6%	10.0%	65	21	48	19	26.2%	9.5%		
			BEDROOM		W20/F07	30.7	22.6	8.1	26.4%									64	20	47	19	47	19	47	19	26.6%	5.0%								
R13	RESIDENTIAL		BEDROOM	FLOOR PLAN	W21/F07	30.7	22.5	8.2	26.7%	30.7	22.4	8.3	27.0%	96.4	90.2	0.7	6.4%	65	21	48	20	48	20	48	20	26.2%	4.8%	65	21	48	20	26.2%	4.8%		
			BEDROOM		W22/F07	30.7	22.3	8.4	27.4%									65	21	48	20	48	20	48	20	26.2%	4.8%								
R14	RESIDENTIAL		BEDROOM	FLOOR PLAN	W23/F07	7.5	3.3	4.2	56.0%	9.2	5	4.2	45.7%	95.4	93.9	0.2	1.6%	14	4	6	4	6	4	6	4	57.1%	0.0%	20	10	14	10	30.0%	0.0%		
			BEDROOM		W24/F07	10.9	6.6	4.3	39.4%									20	10	14	10	14	10	14	10	30.0%	0.0%								
R15	RESIDENTIAL		LKD	FLOOR PLAN	W25/F07	11.5	7.1	4.4	38.3%	11.6	7	4.6	39.7%	96.7	85.1	3.5	12.0%	23	12	17	12	17	12	17	12	26.1%	0.0%	23	12	17	12	26.1%	0.0%		
			LKD		W26/F07	11.7	6.9	4.8	41.0%									23	12	15	11	15	11	15	11	34.6%	8.3%								
R16	RESIDENTIAL		LIVING ROOM	FLOOR PLAN	W27/F07	20	20	0	0.0%	25.7	22.3	3.4	13.2%	99.8	98.4	0.5	1.5%	7	4	7	4	7	4	7	4	29.5%	0.0%	85	20	65	18	23.5%	10.0%		

(1) KITCHEN SMALLER THAN 13m2
 (2) INC/VZ = SKY COMPONENT (INCLINED/HORIZONTAL WINDOWS)
 (3) SINGLE ASPECT ROOM DEEPER THAN 5m

FLOOR	ROOM	PROPERTY TYPE	ROOM USE	ROOM NOTES	VSC (WINDOW)			VSC (ROOM)			NSL			AFSH (WINDOW)			AFSH (ROOM)													
					EX.	PR.	LOSS %	EX.	PR.	LOSS %	EX.	PR.	LOSS %	EX.	PR.	LOSS %	EX.	PR.	LOSS %	EX.	PR.	LOSS %								
					%	%	%	%	%	%	%	%	%	%	%	%	%	%	%	%	%	%	%							
R23	RESIDENTIAL	BEDROOM	BEDROOM	FLOOR PLAN	W3/F08	31	27	4	12.9%	31	27	4	12.9%	99	99	0.0%	62	17	53	16	14.5%	5.9%	62	17	53	16	14.5%	5.9%		
R24	RESIDENTIAL	BEDROOM	BEDROOM	FLOOR PLAN	W34/F08	30.6	26.6	4	13.1%	21	18.6	2.4	11.4%	94.6	87.8	7.2%	62	18	53	17	14.5%	5.6%	63	18	54	17	14.3%	5.6%		
R25	RESIDENTIAL	BEDROOM	BEDROOM	FLOOR PLAN	W35/F08	14.2	12.9	1.3	9.2%																					
R25	RESIDENTIAL	BEDROOM	BEDROOM	FLOOR PLAN	W36/F08	24.4	24.4	0	0.0%	12.7	10.8	1.9	15.0%	95.1	94.4	0.1%	53	15	53	15	0.0%	0.0%	61	19	57	17	6.6%	10.5%		
R25	RESIDENTIAL	BEDROOM	BEDROOM	FLOOR PLAN	W37/F08	10.1	7.7	2.4	23.8%																					
R26	RESIDENTIAL	LKD	LKD	FLOOR PLAN	W38/F08	8	8	0	0.0%	18.1	17.3	0.8	4.4%	79.3	67.7	3.6	14.6%	27	16	26	16	3.7%	0.0%	46	18	43	17	65%	5.6%	
R26	RESIDENTIAL	LKD	LKD	FLOOR PLAN	W39/F08	22.8	21.6	1.2	5.3%																					
PLOT N07 EAST VILLAGE (CONTINUED)																														
F09	RESIDENTIAL	LIVING ROOM	LIVING ROOM	FLOOR PLAN	W1/F09	21.4	21.4	0	0.0%	24.8	23.8	1	4.0%	96.2	93	0.6	3.3%	40	16	40	16	0.0%	0.0%	75	22	68	22	93%	0.0%	
					W2/F09	32	28.8	3.2	10.0%																					
R2	RESIDENTIAL	BEDROOM	BEDROOM	FLOOR PLAN	W3/F09	32.1	28.7	3.4	10.8%	32.1	28.7	3.4	10.8%	99.7	99.7	0.0%	69	21	61	21	11.6%	0.0%	69	21	61	21	11.6%	0.0%		
R3	RESIDENTIAL	BEDROOM	BEDROOM	FLOOR PLAN	W4/F09	32.1	28.5	3.6	11.2%	32.1	28.5	3.6	11.2%	99.4	99.2	0.0%	70	21	62	21	11.4%	0.0%	70	21	62	21	11.4%	0.0%		
R4	RESIDENTIAL	BEDROOM	BEDROOM	FLOOR PLAN	W5/F09	32.1	28.3	3.8	11.8%	32.1	28.3	3.8	11.8%	97.9	97.8	0.0%	68	19	59	19	13.2%	0.0%	68	19	59	19	13.2%	0.0%		
R5	RESIDENTIAL	LIVING ROOM	LIVING ROOM	FLOOR PLAN	W6/F09	32.1	28.1	4	12.5%	32.8	28.3	4.5	13.7%	99.7	99.7	0.0%	67	18	58	18	13.4%	0.0%	67	18	58	18	13.4%	0.0%		
					W7/F09	34.3	28.9	5.4	15.7%																					
R6	RESIDENTIAL	KITCHEN	KITCHEN	FLOOR PLAN	W8/F09	34.4	29.3	5.1	14.8%	34.4	29.3	5.1	14.8%	96.3	84.4	1.7	12.3%	N/A	N/A	N/A	N/A	N/A	N/A	N/A	N/A	N/A	N/A	N/A	N/A	
R7	RESIDENTIAL	BEDROOM	BEDROOM	FLOOR PLAN	W9/F09	34.4	29.6	4.8	14.0%	34.4	29.6	4.8	14.0%	97.1	96.7	0.1	0.4%	N/A	N/A	N/A	N/A	N/A	N/A	N/A	N/A	N/A	N/A	N/A	N/A	
R8	RESIDENTIAL	LIVING ROOM	LIVING ROOM	FLOOR PLAN	W10/F09	25.3	25.3	0	0.0%	30.9	27	3.9	12.6%	100	99.6	0.1	0.4%	17	0	17	0	0.0%	0.0%	86	20	65	18	24.4%	10.0%	
					W11/F09	32.9	32.8	0.1	0.3%																					
					W12/F09	32.7	22.4	10.3	31.5%																					
R9	RESIDENTIAL	BEDROOM	BEDROOM	FLOOR PLAN	W13/F09	32.6	21.4	11.2	34.4%	32.6	21.4	11.2	34.4%	98	89.8	0.6	8.4%	68	20	47	17	30.9%	15.0%	68	20	47	17	30.9%	15.0%	
R10	RESIDENTIAL	BEDROOM	BEDROOM	FLOOR PLAN	W14/F09	32	20.3	11.7	36.6%	32	20.3	11.7	36.6%	97.8	88.4	0.8	9.6%	68	20	48	17	29.4%	15.0%	68	20	48	17	29.4%	15.0%	
R11	RESIDENTIAL	BEDROOM	BEDROOM	FLOOR PLAN	W15/F09	26.5	17	9.5	35.8%	26.5	17	9.5	35.8%	99.3	79	2.7	20.4%	62	21	45	18	27.4%	14.3%	62	21	45	18	27.4%	14.3%	
R12	RESIDENTIAL	BEDROOM	BEDROOM	FLOOR PLAN	W16/F09	32.7	19.9	12.8	39.1%	32.7	19.9	12.8	39.1%	85	50.1	4.2	41.1%	70	21	47	17	32.9%	19.0%	70	21	47	17	32.9%	19.0%	
R13	RESIDENTIAL	BEDROOM	BEDROOM	FLOOR PLAN	W17/F09	32.8	19.5	13.3	40.5%	32.8	19.5	13.3	40.5%	85.2	50.8	3.8	40.4%	70	20	47	15	32.9%	25.0%	70	20	47	15	32.9%	25.0%	
R14	RESIDENTIAL	LIVING ROOM	LIVING ROOM	FLOOR PLAN	W18/F09	32.7	19.1	13.6	41.6%	21.4	15.5	5.9	27.6%	0	0	0.0%	-	69	19	43	13	37.7%	31.6%	69	19	47	14	31.9%	26.3%	
					W19/F09	13	10.2	2.8	21.5%																					
					W20/F09	6.4	3.1	3.3	51.6%																					
					W21/F09	31.8	28.1	3.7	11.6%																					
R15	RESIDENTIAL	BEDROOM	BEDROOM	FLOOR PLAN	W22/F09	31.9	28.3	3.6	11.3%	31.9	28.3	3.6	11.3%	90.1	86.5	0.4	3.9%	N/A	N/A	N/A	N/A	N/A	N/A	N/A	N/A	N/A	N/A	N/A	N/A	
R16	RESIDENTIAL	BEDROOM	BEDROOM	FLOOR PLAN	W23/F09	31.9	28.6	3.3	10.3%	31.9	28.6	3.3	10.3%	93.5	93.5	0.1	0.5%	N/A	N/A	N/A	N/A	N/A	N/A	N/A	N/A	N/A	N/A	N/A	N/A	
R17	RESIDENTIAL	BEDROOM	BEDROOM	FLOOR PLAN	W24/F09	27.6	27.5	0.1	0.4%	15.8	12.9	2.9	18.4%	99	98.4	0.1	0.6%	56	18	56	18	0.0%	0.0%	70	21	63	19	10.0%	9.5%	

(1) KITCHEN SMALLER THAN 13m2
 (2) INC/VZ = SKY COMPONENT (INCLINED/HORIZONTAL WINDOWS)
 (3) SINGLE ASPECT ROOM DEEPER THAN 5m

2. SCENARIO 5 V SCENARIO 2

DAYLIGHT AND SUNLIGHT
 EXISTING VS. PROPOSED
 RELEASE 18, ISSUE 03

FLOOR	ROOM	PROPERTY TYPE	ROOM USE	ROOM NOTES	WINDOW	VSC (WINDOW)				VSC (ROOM)				NSL				AFSH (WINDOW)				AFSH (ROOM)																	
						EX.	PR.	LOSS %	LOSS %	EX.	PR.	LOSS %	LOSS %	EX.	PR.	LOSS %	LOSS %	ANNUAL	WINTER	ANNUAL	WINTER	ANNUAL	WINTER	ANNUAL	WINTER	ANNUAL	WINTER												
NIS BUILDING D																																							
F00	R1	RESIDENTIAL	BEDROOM		W1/F00	19.1	13	6.1	31.9%	19.1	13	6.1	31.9%	89.1	30.5	8.7	65.7%	N/A	N/A	N/A	N/A	N/A	N/A	N/A	N/A	N/A	N/A	N/A	N/A	N/A	N/A	N/A	N/A						
	R2	RESIDENTIAL	BEDROOM		W2/F00	18.5	12.6	5.9	31.9%	18.5	12.6	5.9	31.9%	80.1	27.7	7.8	65.4%	N/A	N/A	N/A	N/A	N/A	N/A	N/A	N/A	N/A	N/A	N/A	N/A	N/A	N/A	N/A	N/A						
	R3	RESIDENTIAL	BEDROOM		W3/F00	18.2	12.4	5.8	31.9%	18.2	12.4	5.8	31.9%	93.3	31	9.3	66.8%	N/A	N/A	N/A	N/A	N/A	N/A	N/A	N/A	N/A	N/A	N/A	N/A	N/A	N/A	N/A	N/A	N/A					
	R4	RESIDENTIAL	BEDROOM		W4/F00	16.8	11.4	5.4	32.1%	16.8	11.4	5.4	32.1%	80.6	29.1	6.6	63.8%	N/A	N/A	N/A	N/A	N/A	N/A	N/A	N/A	N/A	N/A	N/A	N/A	N/A	N/A	N/A	N/A	N/A	N/A				
	R6	RESIDENTIAL	BEDROOM		W5/F00	15.8	10.9	4.9	31.0%	15.8	10.9	4.9	31.0%	86	29.9	8.4	65.3%	N/A	N/A	N/A	N/A	N/A	N/A	N/A	N/A	N/A	N/A	N/A	N/A	N/A	N/A	N/A	N/A	N/A	N/A	N/A			
	R7	RESIDENTIAL	BEDROOM		W9/F00	14.8	10.7	4.1	27.7%	14.8	10.7	4.1	27.7%	50.6	22.2	4.2	56.2%	N/A	N/A	N/A	N/A	N/A	N/A	N/A	N/A	N/A	N/A	N/A	N/A	N/A	N/A	N/A	N/A	N/A	N/A	N/A			
	RB	RESIDENTIAL	BEDROOM		W10/F00	14.5	10.6	3.9	26.9%	14.5	10.6	3.9	26.9%	68.9	29.4	5.9	57.3%	N/A	N/A	N/A	N/A	N/A	N/A	N/A	N/A	N/A	N/A	N/A	N/A	N/A	N/A	N/A	N/A	N/A	N/A	N/A			
	R8	RESIDENTIAL	BEDROOM		W11/F00	13.4	10.1	3.3	24.6%	13.4	10.1	3.3	24.6%	30	20.2	1.4	32.6%	N/A	N/A	N/A	N/A	N/A	N/A	N/A	N/A	N/A	N/A	N/A	N/A	N/A	N/A	N/A	N/A	N/A	N/A	N/A			
	R1	RESIDENTIAL	LIVING ROOM		W1/F01	21	14.3	6.7	31.9%	20.9	14.2	6.7	32.1%	99.7	32	11.7	68.0%	N/A	N/A	N/A	N/A	N/A	N/A	N/A	N/A	N/A	N/A	N/A	N/A	N/A	N/A	N/A	N/A	N/A	N/A	N/A			
			LIVING ROOM		W2/F01	20.8	14.2	6.6	31.7%																														
	R2	RESIDENTIAL	LIVING ROOM		W3/F01	20.6	14	6.6	32.0%	20.5	13.9	6.6	32.2%	99.7	33.8	10.6	66.1%	N/A	N/A	N/A	N/A	N/A	N/A	N/A	N/A	N/A	N/A	N/A	N/A	N/A	N/A	N/A	N/A	N/A	N/A	N/A	N/A		
			LIVING ROOM		W4/F01	20.4	13.8	6.6	32.4%																														
	R3	RESIDENTIAL	LIVING ROOM		W5/F01	20	13.5	6.5	32.5%	19.6	13.2	6.4	32.7%	50.9	17.1	5.4	66.5%	N/A	N/A	N/A	N/A	N/A	N/A	N/A	N/A	N/A	N/A	N/A	N/A	N/A	N/A	N/A	N/A	N/A	N/A	N/A	N/A	N/A	
			LIVING ROOM		W6/F01	19.2	12.8	6.4	33.3%																														
	R4	RESIDENTIAL	BEDROOM		W7/F01	18.3	12.1	6.2	33.8%	17.8	11.5	6.3	35.4%	99.3	41.9	7.2	57.8%	N/A	N/A	N/A	N/A	N/A	N/A	N/A	N/A	N/A	N/A	N/A	N/A	N/A	N/A	N/A	N/A	N/A	N/A	N/A	N/A	N/A	
			BEDROOM		W8/F01	17.2	11	6.2	36.0%																														
	R5	RESIDENTIAL	BEDROOM		W9/F01	10.6	4.9	5.7	53.6%	9.4	3.8	5.6	59.6%	90.8	28.9	8.3	68.2%	N/A	N/A	N/A	N/A	N/A	N/A	N/A	N/A	N/A	N/A	N/A	N/A	N/A	N/A	N/A	N/A	N/A	N/A	N/A	N/A	N/A	N/A
			BEDROOM		W10/F01	8.1	2.7	5.4	66.7%																														
	R6	RESIDENTIAL	BEDROOM		W11/F01	14.6	8.9	5.7	39.0%	15.5	9.8	5.7	36.8%	78.9	25.9	9.3	67.1%	N/A	N/A	N/A	N/A	N/A	N/A	N/A	N/A	N/A	N/A	N/A	N/A	N/A	N/A	N/A	N/A	N/A	N/A	N/A	N/A	N/A	N/A
			BEDROOM		W12/F01	16.5	11	5.5	33.3%																														
	R7	RESIDENTIAL	LIVING ROOM		W13/F01	16.1	10.7	5.4	33.5%	16	10.7	5.3	33.1%	94.2	31.6	10.0	66.4%	N/A	N/A	N/A	N/A	N/A	N/A	N/A	N/A	N/A	N/A	N/A	N/A	N/A	N/A	N/A	N/A	N/A	N/A	N/A	N/A	N/A	N/A
			LIVING ROOM		W14/F01	15.8	10.7	5.1	32.3%																														
	R8	RESIDENTIAL	LIVING ROOM		W15/F01	15.8	11	4.8	30.4%	15.8	11.1	4.7	29.7%	93.6	31.4	10.0	66.5%	N/A	N/A	N/A	N/A	N/A	N/A	N/A	N/A	N/A	N/A	N/A	N/A	N/A	N/A	N/A	N/A	N/A	N/A	N/A	N/A	N/A	N/A
			LIVING ROOM		W16/F01	15.8	11.2	4.6	29.1%																														
	R9	RESIDENTIAL	LIVING ROOM		W17/F01	15.5	11.3	4.2	27.1%	15.4	11.2	4.2	27.3%	83.9	31.3	8.5	62.7%	N/A	N/A	N/A	N/A	N/A	N/A	N/A	N/A	N/A	N/A	N/A	N/A	N/A	N/A	N/A	N/A	N/A	N/A	N/A	N/A	N/A	N/A
			LIVING ROOM		W18/F01	15.2	11.2	4	26.3%																														
	R10	RESIDENTIAL	LIVING ROOM		W19/F01	14.8	11.1	3.7	25.0%	14.6	11.1	3.5	24.0%	85.6	29.3	9.7	65.8%	N/A	N/A	N/A	N/A	N/A	N/A	N/A	N/A	N/A	N/A	N/A	N/A	N/A	N/A	N/A	N/A	N/A	N/A	N/A	N/A	N/A	N/A
			LIVING ROOM		W20/F01	14.4	11	3.4	23.6%																														
	R1	RESIDENTIAL	BEDROOM		W1/F02	4.7	4.2	0.5	10.6%	4.7	4.2	0.5	10.6%	18.3	0.0	0.9	0.9%	N/A	N/A	N/A	N/A	N/A	N/A	N/A	N/A	N/A	N/A	N/A	N/A	N/A	N/A	N/A	N/A	N/A	N/A	N/A	N/A	N/A	
	R2	RESIDENTIAL	BEDROOM		W2/F02	22.3	15.2	7.1	31.6%	22.2	15.1	7.1	32.0%	97.8	61.3	3.5	37.4%	N/A	N/A	N/A	N/A	N/A	N/A	N/A	N/A	N/A	N/A	N/A	N/A	N/A	N/A	N/A	N/A	N/A	N/A	N/A	N/A	N/A	
			BEDROOM		W3/F02	22.1	15.1	7	31.7%																														

(1) KITCHEN SMALLER THAN 13m2
 (2) INCLVZ = SKY COMPONENT (INCLINED/HORIZONTAL WINDOWS)
 (3) SINGLE ASPECT ROOM DEEPER THAN 5m

FLOOR	ROOM	PROPERTY TYPE	ROOM USE	ROOM NOTES	WINDOW	VSC (WINDOW)			VSC (ROOM)			NSL			AFSH (WINDOW)			AFSH (ROOM)																				
						EX.	PR.	LOSS %	EX.	PR.	LOSS %	LOSS %	EX.	PR.	LOSS %	EX.	PR.	LOSS %	EX.	PR.	LOSS %	EX.	PR.	LOSS %														
						%	%	%	%	%	%	%	%	%	%	%	%	%	%	%	%	%	%	%	%													
R3	RESIDENTIAL		BEDROOM		W4/F02	22	15	7	31.8%	22	15	7	31.8%	967	33.4	62	65.5%	N/A	N/A	N/A	N/A	N/A	N/A	N/A	N/A	N/A	N/A	N/A	N/A	N/A	N/A	N/A	N/A	N/A				
NIS BUILDING D (CONTINUED)																																						
R4 (3)	RESIDENTIAL		BEDROOM		W5/F02	217	147	7	32.3%	215	145	7	32.6%	997	28	117	71.9%	N/A	N/A	N/A	N/A	N/A	N/A	N/A	N/A	N/A	N/A	N/A	N/A	N/A	N/A	N/A	N/A	N/A				
			BEDROOM		W6/F02	213	143	7	32.9%																													
R5	RESIDENTIAL		BEDROOM		W7/F02	195	126	6.9	35.4%	195	126	6.9	35.4%	77.9	26	5.1	66.6%	N/A	N/A	N/A	N/A	N/A	N/A	N/A	N/A	N/A	N/A	N/A	N/A	N/A	N/A	N/A	N/A	N/A	N/A			
R6	RESIDENTIAL		BEDROOM		W8/F02	127	6.2	6.5	51.2%	11.4	5	6.4	56.1%	97.6	33.1	8.8	66.1%	N/A	N/A	N/A	N/A	N/A	N/A	N/A	N/A	N/A	N/A	N/A	N/A	N/A	N/A	N/A	N/A	N/A	N/A	N/A		
			BEDROOM		W9/F02	10.1	3.7	6.4	63.4%																													
R7	RESIDENTIAL		LKD		W10/F02	16.2	9.8	6.4	39.5%	17.8	11.6	6.2	34.8%	97.9	27.9	20.7	71.5%	N/A	N/A	N/A	N/A	N/A	N/A	N/A	N/A	N/A	N/A	N/A	N/A	N/A	N/A	N/A	N/A	N/A	N/A	N/A		
			LKD		W11/F02	18.6	12.4	6.2	33.3%																													
			LKD		W12/F02	18.7	12.7	6	32.1%																													
R8	RESIDENTIAL		BEDROOM		W13/F02	17.9	12	5.9	33.0%	14.5	8.9	5.6	38.6%	94.1	38.7	6.8	58.9%	N/A	N/A	N/A	N/A	N/A	N/A	N/A	N/A	N/A	N/A	N/A	N/A	N/A	N/A	N/A	N/A	N/A	N/A	N/A		
			BEDROOM		W14/F02	11	5.7	5.4	48.6%																													
R9	RESIDENTIAL		BEDROOM		W15/F02	7.9	2.8	5.1	64.6%	7.9	2.8	5.1	64.6%	50.3	9.4	3.9	81.2%	N/A	N/A	N/A	N/A	N/A	N/A	N/A	N/A	N/A	N/A	N/A	N/A	N/A	N/A	N/A	N/A	N/A	N/A	N/A	N/A	
R10	RESIDENTIAL		BEDROOM		W16/F02	13.8	8.8	5	36.2%	13.8	8.8	5	36.2%	81.4	26.2	5.3	67.8%	N/A	N/A	N/A	N/A	N/A	N/A	N/A	N/A	N/A	N/A	N/A	N/A	N/A	N/A	N/A	N/A	N/A	N/A	N/A	N/A	
R11 (3)	RESIDENTIAL		BEDROOM		W17/F02	16.1	11.4	4.7	29.2%	16.2	11.6	4.6	28.4%	82.8	26.3	9.2	68.3%	N/A	N/A	N/A	N/A	N/A	N/A	N/A	N/A	N/A	N/A	N/A	N/A	N/A	N/A	N/A	N/A	N/A	N/A	N/A		
			BEDROOM		W18/F02	16.2	11.8	4.4	27.2%																													
R12	RESIDENTIAL		BEDROOM		W19/F02	15.9	11.9	4	25.2%	15.9	11.9	4	25.2%	38.5	20.3	1.8	47.4%	N/A	N/A	N/A	N/A	N/A	N/A	N/A	N/A	N/A	N/A	N/A	N/A	N/A	N/A	N/A	N/A	N/A	N/A	N/A	N/A	
R13	RESIDENTIAL		BEDROOM		W20/F02	15.6	11.8	3.8	24.4%	15.4	11.7	3.7	24.0%	77	54.7	2.1	28.9%	N/A	N/A	N/A	N/A	N/A	N/A	N/A	N/A	N/A	N/A	N/A	N/A	N/A	N/A	N/A	N/A	N/A	N/A	N/A	N/A	
			BEDROOM		W21/F02	15.1	11.6	3.5	23.2%																													
F03	RESIDENTIAL		LKD		W1/F03	3.9	3.5	0.4	10.3%	5	2.8	2.2	44.0%	99.6	35.9	16.6	64.0%	N/A	N/A	N/A	N/A	N/A	N/A	N/A	N/A	N/A	N/A	N/A	N/A	N/A	N/A	N/A	N/A	N/A	N/A	N/A		
			LKD		W2/F03	6.4	5.9	0.5	7.6%																													
			LKD		W3/F03	5.6	1.5	4.1	73.2%																													
			LKD		W4/F03	4.2	0.1	4.1	97.6%																													
R2	RESIDENTIAL		BEDROOM		W5/F03	23	15.9	7.1	30.9%	25.8	15.8	7	30.7%	98.7	43.6	6.6	55.9%	N/A	N/A	N/A	N/A	N/A	N/A	N/A	N/A	N/A	N/A	N/A	N/A	N/A	N/A	N/A	N/A	N/A	N/A	N/A	N/A	
			BEDROOM		W6/F03	22.7	15.6	7.1	31.3%																													
R3	RESIDENTIAL		BEDROOM		W7/F03	22.2	15.2	7	31.5%	22.2	15.2	7	31.5%	91.6	30.5	7.4	66.7%	N/A	N/A	N/A	N/A	N/A	N/A	N/A	N/A	N/A	N/A	N/A	N/A	N/A	N/A	N/A	N/A	N/A	N/A	N/A	N/A	
R4	RESIDENTIAL		LKD		W8/F03	20.8	13.9	6.9	33.2%	14	7.4	6.6	47.1%	93	34.1	17.1	63.3%	N/A	N/A	N/A	N/A	N/A	N/A	N/A	N/A	N/A	N/A	N/A	N/A	N/A	N/A	N/A	N/A	N/A	N/A	N/A	N/A	
			LKD		W9/F03	12.6	6.1	6.5	51.6%																													
			LKD		W10/F03	10.4	3.9	6.5	62.5%																													
R5	RESIDENTIAL		BEDROOM		W11/F03	17.3	10.8	6.5	37.6%	18.4	12	6.4	34.8%	96.6	42.3	7.3	57.1%	N/A	N/A	N/A	N/A	N/A	N/A	N/A	N/A	N/A	N/A	N/A	N/A	N/A	N/A	N/A	N/A	N/A	N/A	N/A	N/A	
			BEDROOM		W12/F03	19.5	13.2	6.3	32.3%																													
R6	RESIDENTIAL		BEDROOM		W13/F03	19.6	13.5	6.1	31.1%	19.2	13.1	6.1	31.8%	95.1	43.5	6.6	54.2%	N/A	N/A	N/A	N/A	N/A	N/A	N/A	N/A	N/A	N/A	N/A	N/A	N/A	N/A	N/A	N/A	N/A	N/A	N/A	N/A	

(1) KITCHEN SMALLER THAN 13m2

(2) INCLVZ = SKY COMPONENT (INCLINED/HORIZONTAL WINDOWS)

(3) SINGLE ASPECT ROOM DEEPER THAN 5m

FLOOR	ROOM	PROPERTY TYPE	ROOM USE	ROOM NOTES	WINDOW	VSC (WINDOW)			NSL			AFSH (WINDOW)			AFSH (ROOM)										
						EX.	PR.	LOSS %	EX.	PR.	LOSS %	EX.	PR.	LOSS %	EX.	PR.	LOSS %								
						%	%	%	%	%	%	%	%	%	%	%	%								
R7	RESIDENTIAL		BEDROOM		W14/F03	18.7	12.7	6	32.1%																
						1	5.5	5.5	50.0%	11	5.7	5.3	48.2%	84.7	28.2	16.2	66.7%								
N15 BUILDING D.(CONTINUED)																									
			LKD		W16/F03	8.1	2.9	5.2	64.2%																
						14.8	9.7	5.1	34.5%																
R8	RESIDENTIAL		BEDROOM		W18/F03	16.9	12.1	4.8	28.4%	16.9	12.1	4.8	28.4%	49.4	23.4	3.3	52.8%								
						17.1	12.6	4.5	26.3%	17	12.6	4.4	25.9%	89.1	39.7	6.0	55.4%								
R9	RESIDENTIAL		BEDROOM		W19/F03	16.9	12.7	4.2	24.9%																
						0.2	0	0.2	100.0%	1.4	0	1.4	100.0%	54.4	0	14.2	100.0%								
			LKD		W22/F03	2.1	0	2.1	100.0%																
						2	0	2	100.0%																
F04	RESIDENTIAL		LKD		W17/F04	4.5	4.2	0.3	6.7%	5.4	3.2	2.2	40.7%	99.6	42.4	14.9	57.5%								
						7	6.5	0.5	7.1%																
			LKD		W3/F04	5.8	1.7	4.1	70.7%																
						4.4	0.1	4.3	97.7%																
R2	RESIDENTIAL		BEDROOM		W5/F04	23.7	16.8	6.9	29.1%	23.6	16.7	6.9	29.2%	98.7	48.7	6.0	50.7%								
						23.5	16.6	6.9	29.4%																
R3	RESIDENTIAL		BEDROOM		W7/F04	23	16.2	6.8	29.6%	23	16.2	6.8	29.6%	92.4	33.8	7.1	63.5%								
						21.4	14.7	6.7	31.3%	14.7	8.2	6.5	44.2%	93.1	39.5	15.6	57.6%								
			LKD		W9/F04	13.2	6.8	6.4	48.5%																
						11.1	4.8	6.3	56.6%																
R5	RESIDENTIAL		BEDROOM		W11/F04	18.1	11.8	6.3	34.8%	19.2	13	6.2	32.3%	98.7	45.7	6.8	53.7%								
						20.2	14.1	6.1	30.2%																
R6	RESIDENTIAL		BEDROOM		W13/F04	20.4	14.4	6	29.4%	19.9	14	5.9	29.6%	95.3	47.9	6.1	49.8%								
						19.4	13.5	5.9	30.4%																
R7	RESIDENTIAL		LKD		W15/F04	11.5	6.1	5.4	47.0%	11.6	6.4	5.2	44.8%	84.7	32.4	15.0	61.7%								
						8.8	3.6	5.2	59.1%																
R8	RESIDENTIAL		BEDROOM		W17/F04	15.6	10.5	5.1	32.7%																
						17.7	13	4.7	26.6%	17.7	13	4.7	26.6%	50	25.7	3.1	48.6%								
			BEDROOM		W19/F04	17.8	13.5	4.3	24.2%	17.7	13.5	4.2	23.7%	89.4	44	5.5	50.8%								
						17.6	13.5	4.1	23.3%																
R10 (3)	RESIDENTIAL		LKD		W21/F04	0.2	0	0.2	100.0%	1.5	0	1.5	100.0%	54.5	0.5	14.1	99.1%								

(1) KITCHEN SMALLER THAN 13m2
(2) INC/VZ = SKY COMPONENT (INCLINED/HORIZONTAL WINDOWS)
(3) SINGLE ASPECT ROOM DEEPER THAN 5m

FLOOR	ROOM	PROPERTY TYPE	ROOM USE	ROOM NOTES	VSC (WINDOW)			VSC (ROOM)			NSL			AFSH (WINDOW)			AFSH (ROOM)											
					EX	PR	LOSS %	EX	PR	LOSS %	EX	PR	LOSS %	EX	PR	LOSS %	EX	PR	LOSS %	EX	PR	LOSS %						
					%	%	%	%	%	%	%	%	%	%	%	%	%	%	%	%	%	%	%					
F05	R1	RESIDENTIAL	LKD		W22/F04	2.1	0	2.1	100.0%																			
					W23/F04	2.1	0	2.1	100.0%																			
					W1/F05	5.5	5.2	0.3	5.5%	5.9	3.1	2.8	47.5%	99.7	50.4	12.4	49.4%											
					N18 BUILDING D (CONTINUED)																							
					W2/F05	7.9	7.5	0.4	5.1%																			
R2	RESIDENTIAL	LKD	BEDROOM		W3/F05	6	1.8	4.2	70.0%																			
					W4/F05	5.3	0.6	4.7	88.7%																			
					W5/F05	4.6	0.2	4.4	95.7%																			
					W6/F05	24.6	17.9	6.7	27.2%	24.5	17.8	6.7	27.3%	99	56.8	5.4	42.6%											
					W7/F05	24.3	17.6	6.7	27.6%																			
R3	RESIDENTIAL	LKD	BEDROOM		W8/F05	23.8	17.2	6.6	27.7%	23.8	17.2	6.6	27.7%	93.7	37.5	6.8	59.5%											
					W9/F05	22.1	15.6	6.5	29.4%	15.4	9.1	6.3	40.9%	99.1	39.7	19.8	59.9%											
					W10/F05	13.8	7.6	6.2	44.9%																			
					W11/F05	11.9	5.8	6.1	51.3%																			
					W12/F05	18.9	12.8	6.1	32.3%	20	14	6	30.0%	96.7	50.8	6.2	48.5%											
R4 (3)	RESIDENTIAL	LKD	BEDROOM		W13/F05	21.1	15.1	6	28.4%																			
					W14/F05	21.2	15.4	5.8	27.4%	20.6	14.9	5.7	27.7%	95.8	53.8	5.2	43.9%											
					W15/F05	20.1	14.4	5.7	28.4%																			
					W16/F05	12.1	6.8	5.3	43.8%	12.3	7.2	5.1	41.5%	87	31.9	18.3	63.3%											
					W17/F05	9.6	4.5	5.1	53.1%																			
R6	RESIDENTIAL	LKD	BEDROOM		W18/F05	16.3	11.5	4.8	29.4%																			
					W19/F05	18.4	13.9	4.5	24.5%	18.4	13.9	4.5	24.5%	54.7	30.6	2.9	44.1%											
					W20/F05	18.6	14.4	4.2	22.6%	18.5	14.4	4.1	22.2%	90.5	53.5	4.9	40.6%											
					W21/F05	18.4	14.4	4	21.7%																			
					W22/F05	0.2	0	0.2	100.0%	1.5	0	1.5	100.0%	55.2	1.7	13.6	96.9%											
F06	R1	RESIDENTIAL	LKD		W23/F05	2.2	0	2.2	100.0%																			
					W24/F05	2.1	0	2.1	100.0%																			
					W1/F06	7.2	7	0.2	2.8%	7	4.7	2.3	32.9%	99.7	55.8	11.4	44.0%											
					W2/F06	9.4	9.1	0.3	3.2%																			
					W3/F06	6.3	1.9	4.4	69.8%																			
R2	RESIDENTIAL	LKD	BEDROOM		W4/F06	4.8	0.3	4.5	93.8%																			
					W5/F06	25.4	19	6.4	25.2%	25.3	18.8	6.5	25.7%	98.8	61.8	4.4	37.4%											

(1) KITCHEN SMALLER THAN 13m2
 (2) INC/VZ = SKY COMPONENT (INCLINED/HORIZONTAL WINDOWS)
 (3) SINGLE ASPECT ROOM DEEPER THAN 5m

FLOOR	ROOM	PROPERTY TYPE	ROOM USE	ROOM NOTES	WINDOW	VSC (WINDOW)			VSC (ROOM)			NSL			AFSH (WINDOW)			AFSH (ROOM)									
						EX	PR	LOSS %	EX	PR	LOSS %	LOSS	EX	PR	LOSS %	LOSS	EX	PR	LOSS %	LOSS	EX	PR	LOSS %				
						%	%	%	%	%	%	%	%	%	%	%	%	%	%	%	%	%	%	%	%		
						ANNUAL	WINTER	ANNUAL	WINTER	ANNUAL	WINTER	ANNUAL	WINTER	ANNUAL	WINTER	ANNUAL	WINTER	ANNUAL	WINTER	ANNUAL	WINTER	ANNUAL	WINTER	ANNUAL	WINTER	ANNUAL	WINTER
						25.2	18.7	6.5	25.8%																		
R3	RESIDENTIAL		BEDROOM		W6/F06																						
R4	RESIDENTIAL		BEDROOM		W7/F06	24.7	18.3	6.4	25.9%	24.7	18.3	6.4	25.9%	94.4	41.4	6.4	56.2%										
			LKD		W6/F06	22.8	16.5	6.3	27.6%	16.1	10	6.1	37.9%	93.2	52.9	11.7	43.2%										
			LKD		W9/F06	14.5	8.4	6.1	42.1%																		
N15 BUILDING D (CONTINUED)																											
			LKD		W10/F06	12.8	6.8	6	46.9%																		
R5	RESIDENTIAL		BEDROOM		W11/F06	19.8	13.9	5.9	29.6%	20.9	15.1	5.8	27.8%	96.7	58.4	5.2	40.9%										
			BEDROOM		W12/F06	22	16.3	5.7	25.9%																		
R6	RESIDENTIAL		BEDROOM		W13/F06	22.2	16.6	5.6	25.2%	21.6	16	5.6	25.9%	96	58.4	4.8	39.1%										
			BEDROOM		W14/F06	20.9	15.4	5.5	26.9%																		
R7	RESIDENTIAL		LKD		W15/F06	12.7	7.5	5.2	40.9%	13.1	8.1	5	38.2%	85	42.3	12.2	50.2%										
			LKD		W16/F06	10.4	5.4	5	48.1%																		
			LKD		W17/F06	17.2	12.5	4.7	27.3%																		
R8	RESIDENTIAL		BEDROOM		W18/F06	19.4	14.9	4.5	23.2%	19.4	14.9	4.5	23.2%	56.5	31.9	2.6	39.3%										
R9	RESIDENTIAL		BEDROOM		W19/F06	19.5	15.4	4.1	21.0%	19.4	15.4	4	20.6%	90.1	54.2	4.4	39.9%										
			BEDROOM		W20/F06	19.3	15.4	3.9	20.2%																		
R10 (3)	RESIDENTIAL		LKD		W21/F06	0.3	0	0.3	100.0%	1.6	0	1.6	100.0%	55	1.9	13.8	96.5%										
			LKD		W22/F06	2.3	0.1	2.2	95.7%																		
			LKD		W23/F06	2.2	0	2.2	100.0%																		
R11	RESIDENTIAL		LKD		W1/F07	10.5	10.2	0.3	2.9%	8.1	5.2	2.9	35.6%	99.8	62.9	9.6	36.9%										
			LKD		W2/F07	12.3	12	0.3	2.4%																		
			LKD		W3/F07	6.6	2.1	4.5	68.2%																		
			LKD		W4/F07	5.7	0.7	5	87.7%																		
			LKD		W5/F07	5	0.5	4.5	90.0%																		
R12	RESIDENTIAL		BEDROOM		W6/F07	26.3	20.1	6.2	23.6%	26.2	20	6.2	23.7%	98.8	67	3.8	32.2%										
			BEDROOM		W7/F07	26.1	19.9	6.2	23.8%																		
R13	RESIDENTIAL		BEDROOM		W8/F07	25.8	19.7	6.1	23.6%	25.8	19.7	6.1	23.6%	95.1	46.2	5.9	51.4%										
R14	RESIDENTIAL		LKD		W9/F07	23.9	17.8	6.1	25.5%	17	11.1	5.9	34.7%	93.3	59.2	9.9	36.5%										
			LKD		W10/F07	15.2	9.3	5.9	38.8%																		
			LKD		W11/F07	13.6	7.8	5.8	42.6%																		
R15	RESIDENTIAL		BEDROOM		W12/F07	21	15.3	5.7	27.1%	22.2	16.5	5.7	25.7%	96.7	66.9	4.1	32.2%										
			BEDROOM		W13/F07	23.3	17.7	5.6	24.0%																		

(1) KITCHEN SMALLER THAN 13m²
 (2) INC/CHZ = SKY COMPONENT (INCLINED/HORIZONTAL WINDOWS)
 (3) SINGLE ASPECT ROOM DEEPER THAN 5m

DAYLIGHT AND SUNLIGHT
 EXISTING VS. PROPOSED
 RELEASE 18, ISSUE 03

FLOOR	ROOM	PROPERTY TYPE	ROOM USE	ROOM NOTES	WINDOW	VSC (WINDOW)			VSC (ROOM)			NSL			AFSH (WINDOW)			AFSH (ROOM)																			
						EX.	PR.	LOSS %	EX.	PR.	LOSS %	EX.	PR.	LOSS %	EX.	PR.	LOSS %	EX.	PR.	LOSS %	EX.	PR.	LOSS %														
						%	%	%	%	%	%	%	%	%	%	%	%	%	%	%	%	%	%	%													
R6	RESIDENTIAL		BEDROOM		W14/F07	23.5	18	5.5	23.4%	22.8	17.4	5.4	23.7%	96.5	63	4.3	34.7%	N/A	N/A	N/A	N/A	N/A	N/A	N/A	N/A	N/A	N/A	N/A	N/A	N/A	N/A	N/A	N/A				
			BEDROOM		W15/F07	22.1	168	5.3	24.0%									N/A	N/A	N/A	N/A	N/A	N/A	N/A	N/A	N/A	N/A	N/A	N/A	N/A	N/A	N/A					
	RESIDENTIAL		LKD		W16/F07	13.4	8.4	5	37.3%	14	9.2	4.8	34.3%	85.2	478	10.7	43.9%	N/A	N/A	N/A	N/A	N/A	N/A	N/A	N/A	N/A	N/A	N/A	N/A	N/A	N/A	N/A	N/A				
			LKD		W17/F07	11.3	6.5	4.8	42.5%										N/A	N/A	N/A	N/A	N/A	N/A	N/A	N/A	N/A	N/A	N/A	N/A	N/A	N/A	N/A				
			LKD		W18/F07	18.4	13.8	4.6	25.0%										N/A	N/A	N/A	N/A	N/A	N/A	N/A	N/A	N/A	N/A	N/A	N/A	N/A	N/A	N/A	N/A			
	NIS BUILDING D (CONTINUED)																																				
	R7	RESIDENTIAL		BEDROOM		W19/F07	20.6	16.3	4.3	20.9%	20.6	16.3	4.3	20.9%	54.4	35.9	2.3	33.9%	N/A	N/A	N/A	N/A	N/A	N/A	N/A	N/A	N/A	N/A	N/A	N/A	N/A	N/A	N/A	N/A	N/A		
				BEDROOM		W20/F07	20.6	16.6	4	19.4%	20.4	16.5	3.9	19.1%	90.9	58.5	3.9	35.7%	N/A	N/A	N/A	N/A	N/A	N/A	N/A	N/A	N/A	N/A	N/A	N/A	N/A	N/A	N/A	N/A	N/A	N/A	
RESIDENTIAL			BEDROOM		W21/F07	20.2	16.5	3.7	18.3%										N/A	N/A	N/A	N/A	N/A	N/A	N/A	N/A	N/A	N/A	N/A	N/A	N/A	N/A	N/A	N/A	N/A		
			LKD		W22/F07	0.3	0	0.3	100.0%	1.6	0	1.6	100.0%	55.2	3.1	13.6	94.5%	N/A	N/A	N/A	N/A	N/A	N/A	N/A	N/A	N/A	N/A	N/A	N/A	N/A	N/A	N/A	N/A	N/A	N/A	N/A	
			LKD		W23/F07	2.3	0.1	2.2	95.7%											N/A	N/A	N/A	N/A	N/A	N/A	N/A	N/A	N/A	N/A	N/A	N/A	N/A	N/A	N/A	N/A		
			LKD		W24/F07	2.2	0	2.2	100.0%											N/A	N/A	N/A	N/A	N/A	N/A	N/A	N/A	N/A	N/A	N/A	N/A	N/A	N/A	N/A	N/A	N/A	
RESIDENTIAL			LKD		W1/F08	17.3	17.1	0.2	1.2%	17.3	14.6	2.7	15.6%	98.9	82.6	4.4	17.3%	N/A	N/A	N/A	N/A	N/A	N/A	N/A	N/A	N/A	N/A	N/A	N/A	N/A	N/A	N/A	N/A	N/A	N/A	N/A	
			LKD		W2/F08	18.3	18	0.3	1.6%											N/A	N/A	N/A	N/A	N/A	N/A	N/A	N/A	N/A	N/A	N/A	N/A	N/A	N/A	N/A	N/A	N/A	
R8	RESIDENTIAL		LKD		W3/F08	17.4	13.1	4.3	24.7%										N/A	N/A	N/A	N/A	N/A	N/A	N/A	N/A	N/A	N/A	N/A	N/A	N/A	N/A	N/A	N/A	N/A		
			LKD		W4/F08	18.2	13.5	4.7	25.8%											N/A	N/A	N/A	N/A	N/A	N/A	N/A	N/A	N/A	N/A	N/A	N/A	N/A	N/A	N/A	N/A	N/A	
			LKD		W5/F08	15	10.8	4.2	28.0%											N/A	N/A	N/A	N/A	N/A	N/A	N/A	N/A	N/A	N/A	N/A	N/A	N/A	N/A	N/A	N/A	N/A	N/A
	RESIDENTIAL		BEDROOM		W6/F08	27.1	21.2	5.9	21.6%	27	21.1	5.9	21.9%	99	73.5	3.2	25.7%	N/A	N/A	N/A	N/A	N/A	N/A	N/A	N/A	N/A	N/A	N/A	N/A	N/A	N/A	N/A	N/A	N/A	N/A	N/A	N/A
			BEDROOM		W7/F08	26.9	21	5.9	21.9%												N/A	N/A	N/A	N/A	N/A	N/A	N/A	N/A	N/A	N/A	N/A	N/A	N/A	N/A	N/A	N/A	N/A
	RESIDENTIAL		BEDROOM		W8/F08	26.7	20.8	5.9	22.1%	26.7	20.8	5.9	22.1%	95.9	51.4	5.4	46.4%	N/A	N/A	N/A	N/A	N/A	N/A	N/A	N/A	N/A	N/A	N/A	N/A	N/A	N/A	N/A	N/A	N/A	N/A	N/A	N/A
			LKD		W9/F08	26.4	20.6	5.8	22.0%	26.1	20.3	5.8	22.2%	98.4	58.7	13.6	40.8%	N/A	N/A	N/A	N/A	N/A	N/A	N/A	N/A	N/A	N/A	N/A	N/A	N/A	N/A	N/A	N/A	N/A	N/A	N/A	N/A
			LKD		W10/F08	26.1	20.4	5.7	21.6%												N/A	N/A	N/A	N/A	N/A	N/A	N/A	N/A	N/A	N/A	N/A	N/A	N/A	N/A	N/A	N/A	N/A
R9	RESIDENTIAL		LKD		W11/F08	26.8	20.1	5.7	22.1%											N/A	N/A	N/A	N/A	N/A	N/A	N/A	N/A	N/A	N/A	N/A	N/A	N/A	N/A	N/A	N/A	N/A	
	RESIDENTIAL		BEDROOM		W12/F08	25.5	19.9	5.6	22.0%	25.3	19.8	5.5	21.7%	98.7	73.4	3.3	25.6%	N/A	N/A	N/A	N/A	N/A	N/A	N/A	N/A	N/A	N/A	N/A	N/A	N/A	N/A	N/A	N/A	N/A	N/A	N/A	
			BEDROOM		W13/F08	25.1	19.7	5.4	21.5%												N/A	N/A	N/A	N/A	N/A	N/A	N/A	N/A	N/A	N/A	N/A	N/A	N/A	N/A	N/A	N/A	N/A
	RESIDENTIAL		BEDROOM		W14/F08	24.7	19.4	5.3	21.5%	24.5	19.3	5.2	21.2%	97.2	67.6	3.7	30.4%	N/A	N/A	N/A	N/A	N/A	N/A	N/A	N/A	N/A	N/A	N/A	N/A	N/A	N/A	N/A	N/A	N/A	N/A	N/A	N/A
			BEDROOM		W15/F08	24.3	19.2	5.1	21.0%													N/A	N/A	N/A	N/A	N/A	N/A	N/A	N/A	N/A	N/A	N/A	N/A	N/A	N/A	N/A	N/A
	RESIDENTIAL		LKD		W16/F08	23.8	18.9	4.9	20.6%	23.3	18.7	4.6	19.7%	91.1	51	13.3	44.0%	N/A	N/A	N/A	N/A	N/A	N/A	N/A	N/A	N/A	N/A	N/A	N/A	N/A	N/A	N/A	N/A	N/A	N/A	N/A	N/A
			LKD		W17/F08	23.3	18.7	4.6	19.7%													N/A	N/A	N/A	N/A	N/A	N/A	N/A	N/A	N/A	N/A	N/A	N/A	N/A	N/A	N/A	N/A
			LKD		W18/F08	22.8	18.4	4.4	19.3%													N/A	N/A	N/A	N/A	N/A	N/A	N/A	N/A	N/A	N/A	N/A	N/A	N/A	N/A	N/A	N/A
RESIDENTIAL		BEDROOM		W19/F08	22.3	18.1	4.2	18.6%	22.3	18.1	4.2	18.6%	60.3	436	2.0	27.6%	N/A	N/A	N/A	N/A	N/A	N/A	N/A	N/A	N/A	N/A	N/A	N/A	N/A	N/A	N/A	N/A	N/A	N/A	N/A	N/A	
RESIDENTIAL		BEDROOM		W20/F08	21.7	17.8	3.9	18.0%	21.4	17.7	3.7	17.3%	95.9	66.2	3.5	28.8%	N/A	N/A	N/A	N/A	N/A	N/A	N/A	N/A	N/A	N/A	N/A	N/A	N/A	N/A	N/A	N/A	N/A	N/A	N/A	N/A	

(1) KITCHEN SMALLER THAN 13m2
 (2) INCLVZ = SKY COMPONENT (INCLINED/HORIZONTAL WINDOWS)
 (3) SINGLE ASPECT ROOM DEEPER THAN 5m



FLOOR	ROOM	PROPERTY TYPE	ROOM USE	ROOM NOTES	WINDOW	VSC (WINDOW)			VSC (ROOM)			NSL			AFSH (WINDOW)			AFSH (ROOM)								
						EX.	PR	LOSS %	EX.	PR	LOSS %	EX.	PR	LOSS %	ANNUAL	WINTER	PR.	LOSS %	ANNUAL	WINTER	PR.	LOSS %	ANNUAL	WINTER	PR.	LOSS %
						%	%	%	%	%	%	%	%	%	%	%	%	%	%	%	%	%	%	%	%	%
			BEDROOM		W21/F08	21.2	17.5	3.7	17.5%																	
R10	RESIDENTIAL		LKD		W22/F08	8.1	7.9	0.2	2.5%	11.4	9.9	1.5	13.2%	66.7	38.1	7.8	44.6%									
			LKD		W23/F08	13	10.8	2.2	16.9%																	
			LKD		W24/F08	13.3	11.1	2.2	16.5%																	

(1) KITCHEN SMALLER THAN 13m²
 (2) INC/CHZ = SKY COMPONENT (INCLINED/HORIZONTAL WINDOWS)
 (3) SINGLE ASPECT ROOM DEEPER THAN 5m

FLOOR	ROOM	PROPERTY TYPE	ROOM USE	ROOM NOTES	VSC (WINDOW)			VSC (ROOM)			NSL			AFSH (WINDOW)			AFSH (ROOM)								
					EX	PR	LOSS %	EX	PR	LOSS %	LOSS %	EX	PR	LOSS %	EX	PR	LOSS %	EX	PR	LOSS %					
					%	%	%	%	%	%	%	%	%	%	%	%	%	%	%	%	%				
			BEDROOM			11.9	10.3	13.4%																	
			N18 BUILDING C (CONTINUED)																						
R3	RESIDENTIAL		LKD		6.6	5.2	1.4	21.2%	5.9	4.6	1.3	22.0%	8.01	58.1	6.6	27.4%	N/A	N/A	N/A	N/A	N/A	N/A	N/A	N/A	N/A
			LKD		3.4	2.1	1.3	38.2%																	
			LKD		8.5	7.3	1.2	14.1%																	
R4	RESIDENTIAL		BEDROOM		11.2	10.1	1.1	9.8%	11.2	10.1	1.1	9.8%	48.8	45.5	0.4	6.8%	N/A	N/A	N/A	N/A	N/A	N/A	N/A	N/A	N/A
R5	RESIDENTIAL		BEDROOM		12	10.9	1.1	9.2%	12.2	11	1.2	9.8%	74.2	61.1	1.6	17.6%	N/A	N/A	N/A	N/A	N/A	N/A	N/A	N/A	N/A
			BEDROOM		12.4	11	1.4	11.3%																	
R6	RESIDENTIAL		LD		12.5	11.1	1.4	11.2%	6.7	5.8	0.9	13.4%	86.1	79.2	1.8	7.9%	14	4	11	3	21.4%	25.0%	26	4	38%
			LD		12.5	10.9	1.6	12.9%																	
			LD		12.6	10.7	1.9	15.1%																	
			LD		1.3	1.1	0.2	15.4%																	
			LD		1.2	0.9	0.3	25.0%																	
			LD		2.2	2	0.2	9.1%																	
R7	RESIDENTIAL		BEDROOM		1.9	1.6	0.3	15.9%	1.9	1.6	0.3	15.9%	8.9	1.9	0.6	78.9%	N/A	N/A	N/A	N/A	N/A	N/A	N/A	N/A	N/A
F03	R1	RESIDENTIAL	LKD		1.7	0.4	1.3	76.5%	6.5	5.1	1.4	21.5%	84.7	41.1	14.1	51.5%	N/A	N/A	N/A	N/A	N/A	N/A	N/A	N/A	N/A
			LKD		13.9	11.5	2.4	17.3%																	
			LKD		13.4	11.3	2.1	15.7%																	
			LKD		3.7	3.7	0	0.0%																	
R2	RESIDENTIAL		BEDROOM		1.9	1.2	1.8	13.9%	12.8	11	1.8	14.1%	72.8	53.9	2.4	25.9%	N/A	N/A	N/A	N/A	N/A	N/A	N/A	N/A	N/A
			BEDROOM		12.5	10.9	1.6	12.9%																	
R3 (3)	RESIDENTIAL		LKD		7	5.6	1.4	20.0%	6.4	5.2	1.2	18.8%	79.8	60.6	6.3	24.1%	N/A	N/A	N/A	N/A	N/A	N/A	N/A	N/A	N/A
			LKD		3.8	2.6	1.2	31.6%																	
			LKD		9.1	8	1.1	12.1%																	
R4	RESIDENTIAL		BEDROOM		11.8	10.8	1	8.5%	11.8	10.8	1	8.5%	49.7	47.1	0.3	5.2%	N/A	N/A	N/A	N/A	N/A	N/A	N/A	N/A	N/A
R5	RESIDENTIAL		BEDROOM		12.6	11.5	1.1	8.7%	12.8	11.6	1.2	9.4%	75.9	63.1	1.6	16.9%	N/A	N/A	N/A	N/A	N/A	N/A	N/A	N/A	N/A
			BEDROOM		12.9	11.6	1.3	10.1%																	
R6	RESIDENTIAL		LD		13.1	11.6	1.5	11.5%	7	6.2	0.8	11.4%	86.5	79.9	1.8	7.6%	14	4	11	3	21.4%	25.0%	28	4	
			LD		13	11.4	1.6	12.3%																	
			LD		13.1	11.3	1.8	13.7%																	
			LD		1.4	1.2	0.2	14.3%																	
			LD		1.2	1	0.2	16.7%																	

(1) KITCHEN SMALLER THAN 13m2
 (2) INCLVZ = SKY COMPONENT (INCLINED/HORIZONTAL WINDOWS)
 (3) SINGLE ASPECT ROOM DEEPER THAN 5m

FLOOR	ROOM	PROPERTY TYPE	ROOM USE	ROOM NOTES	WINDOW	VSC (WINDOW)			VSC (ROOM)			NSL			AFSH (WINDOW)			AFSH (ROOM)											
						EX	PR	LOSS %	EX	PR	LOSS %	EX	PR	LOSS %	EX	PR	LOSS %	ANNUAL	WINTER	ANNUAL	WINTER	ANNUAL	WINTER	ANNUAL	WINTER	ANNUAL	WINTER		
F04	R1	RESIDENTIAL	LD		W7/F03	2.4	2.2	0.2	8.3%							12	0	12	0	0.0%	0.0%								
			LKD		W1/F04	1.9	0.7	1.2	63.2%	6.9	5.6	1.3	18.8%	85.4	44	13.4	48.5%												
N15 BUILDING C (CONTINUED)																													
			LKD		W2/F04	14.6	12.2	2.4	16.4%																				
			LKD		W3/F04	14.1	12.1	2	14.2%																				
			LKD		W8/F04	4.3	4.3	0	0.0%																				
R2		RESIDENTIAL	BEDROOM		W4/F04	13.7	12	1.7	12.4%	13.4	11.8	1.6	11.9%	74.4	56.2	2.3	24.5%												
			BEDROOM		W5/F04	13.1	11.6	1.5	11.5%																				
R3 (3)		RESIDENTIAL	LKD		W6/F04	7.4	6.1	1.3	17.6%	6.9	5.7	1.2	17.4%	80.6	63	5.8	21.9%												
			LKD		W7/F04	4.2	3.1	1.1	26.2%																				
			LKD		W8/F04	9.7	8.7	1	10.3%																				
R4		RESIDENTIAL	BEDROOM		W9/F04	12.4	11.5	0.9	7.3%	12.4	11.5	0.9	7.3%	50.9	49.3	0.2	3.2%												
R5		RESIDENTIAL	BEDROOM		W10/F04	13.2	12.2	1	7.6%	13.4	12.2	1.2	9.0%	77.9	64.7	1.7	16.9%												
			BEDROOM		W11/F04	13.5	12.3	1.2	8.9%																				
R6		RESIDENTIAL	LD		W12/F04	13.6	12.2	1.4	10.3%	7.4	6.5	0.9	12.2%	86.5	80.1	1.8	7.4%	14	4	11	3	21.4%	25.0%	28	4	26	4	71%	0.0%
			LD		W13/F04	13.6	12	1.6	11.8%																				
			LD		W14/F04	13.6	11.8	1.8	13.2%																				
			LD		W15/F04	1.5	1.3	0.2	13.3%																				
			LD		W16/F04	1.4	1.1	0.3	21.4%																				
			LD		W17/F04	2.8	2.6	0.2	7.1%																				
F05	R1	RESIDENTIAL	LKD		W1/F05	21	0.9	12	57.1%	7.5	6.2	1.3	17.3%	86	47.5	12.5	44.8%												
			LKD		W2/F05	15.3	13.1	2.2	14.4%																				
			LKD		W3/F05	14.9	13	1.9	12.8%																				
			LKD		W18/F05	5.3	5.3	0	0.0%																				
R2		RESIDENTIAL	BEDROOM		W4/F05	14.5	12.8	1.7	11.7%	14.2	12.6	1.6	11.3%	76.5	59.4	2.2	22.3%												
			BEDROOM		W5/F05	13.9	12.4	1.5	10.8%																				
R3 (3)		RESIDENTIAL	LKD		W6/F05	7.9	6.6	1.3	16.5%	7.4	6.3	1.1	14.9%	81.9	65.9	5.3	19.6%												
			LKD		W7/F05	4.6	3.6	1	21.7%																				
			LKD		W8/F05	10.4	9.5	0.9	8.7%																				
R4		RESIDENTIAL	BEDROOM		W9/F05	13.2	12.3	0.9	6.8%	13.2	12.3	0.9	6.8%	56.4	51.1	0.2	2.6%												
R5		RESIDENTIAL	BEDROOM		W10/F05	13.9	13	0.9	6.5%	14	13	1	7.1%	81.1	67.1	1.8	17.2%												
			BEDROOM		W11/F05	14.2	13	1.2	8.5%																				

(1) KITCHEN SMALLER THAN 13m2

(2) INCLVZ = SKY COMPONENT (INCLINED/HORIZONTAL WINDOWS)

(3) SINGLE ASPECT ROOM DEEPER THAN 5m

FLOOR	ROOM	PROPERTY TYPE	ROOM USE	ROOM NOTES	VSC (WINDOW)			VSC (ROOM)			NSL			AFSH (WINDOW)			AFSH (ROOM)												
					EX.	PR.	LOSS %	EX.	PR.	LOSS %	EX.	PR.	LOSS %	EX.	PR.	LOSS %	EX.	PR.	LOSS %	EX.	PR.	LOSS %							
					%	%	%	%	%	%	%	%	%	%	%	%	%	%	%	%	%	%	%						
R6	RESIDENTIAL		LD		14.3	12.9	1.4	9.6%	7.9	7.1	0.8	10.1%	86.5	80.4	17	7.1%	14	4	11	3	21.4%	25.0%	29	4	27	4	6.8%	0.0%	
			LD		14.2	12.6	1.6	11.3%										13	4	12	4	7.7%	0.0%						
			LD		14.2	12.4	1.8	12.7%											11	2	9	2	18.2%	0.0%					
N18 BUILDING C (CONTINUED)																													
			LD		1.9	1.7	0.2	10.5%											5	0	4	0	20.0%	0.0%					
			LD		1.7	1.5	0.2	11.8%											12	0	11	0	8.3%	0.0%					
			LD		3.4	3.2	0.2	5.9%											14	0	14	0	0.0%	0.0%					
F06	RI	RESIDENTIAL	LKD		2.3	1.2	1.1	47.8%	8.3	7	1.3	15.7%	884	53.9	11.2	39.0%													
			LKD		16.2	14	2.2	13.6%																					
			LKD		15.8	13.9	1.9	12.0%																					
			LKD		7.5	7.4	0.1	1.3%																					
R2	RESIDENTIAL		BEDROOM		15.5	13.8	1.7	11.0%	15.3	13.7	1.6	10.5%	781	61.6	2.1	21.1%													
			BEDROOM		15	13.6	1.4	9.3%																					
R3 (3)	RESIDENTIAL		LKD		8.4	7.2	1.2	14.3%	8	7	1	12.5%	83.6	68.4	5.0	18.3%													
			LKD		5.1	4.1	1	19.6%																					
			LKD		11.5	10.7	0.8	7.0%																					
R4	RESIDENTIAL		BEDROOM		14.3	13.4	0.9	6.3%	14.3	13.4	0.9	6.3%	54.8	53.3	0.2	2.6%													
R5	RESIDENTIAL		BEDROOM		14.8	13.9	0.9	6.1%	14.9	13.8	1.1	7.4%	83.7	68.6	1.9	18.0%													
			BEDROOM		15	13.7	1.3	8.7%																					
R6	RESIDENTIAL		LD		15	13.6	1.4	9.3%	8.5	7.7	0.8	9.4%	86.6	80.6	1.6	6.8%													
			LD		14.8	13.3	1.5	10.1%																					
			LD		14.8	13.1	1.7	11.5%																					
			LD		2.3	2.1	0.2	8.7%																					
			LD		2.2	1.9	0.3	13.6%																					
			LD		4.1	3.9	0.2	4.9%																					
F07	RI	RESIDENTIAL	LKD		2.5	1.5	1	40.0%	9.7	8.4	1.3	13.4%	93.7	67	8.6	28.5%													
			LKD		17	14.9	2.1	12.4%																					
			LKD		16.7	14.8	1.9	11.4%																					
			LKD		13.2	13.2	0	0.0%																					
R2	RESIDENTIAL		BEDROOM		16.4	14.8	1.6	9.6%	16.2	14.7	1.5	9.3%	79.4	64.1	1.9	19.2%													
			BEDROOM		16.1	14.7	1.4	8.7%																					
R3 (3)	RESIDENTIAL		LKD		15.9	14.8	1.1	6.9%	15.8	14.9	0.9	5.7%	86.5	72	4.8	16.8%													

(1) KITCHEN SMALLER THAN 13m2
 (2) INC/CHZ = SKY COMPONENT (INCLINED/HORIZONTAL WINDOWS)
 (3) SINGLE ASPECT ROOM DEEPER THAN 5m

FLOOR	ROOM	PROPERTY TYPE	ROOM USE	ROOM NOTES	VSC (WINDOW)			VSC (ROOM)			NSL			AFSH (WINDOW)			AFSH (ROOM)											
					EX.	PR.	LOSS %	EX.	PR.	LOSS %	EX.	PR.	LOSS %	EX.	PR.	LOSS %	EX.	PR.	LOSS %	EX.	PR.	LOSS %						
					%	%	%	%	%	%	%	%	%	%	%	%	%	%	%	%	%	%	%					
R2	RESIDENTIAL	BEDROOM	BEDROOM		30.4	30.4	0	0.0%	30.4	30.4	0	0.0%	862	862	0	0.0%	34	2	25	2	26.5%	0.0%	74	11	67	11	95%	0.0%
R3	RESIDENTIAL	KITCHEN (1)	KITCHEN (1)		31.2	31.2	0	0.0%	31.2	31.2	0	0.0%	958	958	0	0.0%	66	8	61	8	7.6%	0.0%						
R4	RESIDENTIAL	LIVING ROOM	LIVING ROOM		31.8	31.7	0.1	0.3%	26.6	24.9	1.7	6.4%	992	938	0.9	5.4%	68	10	65	10	4.4%	0.0%						
		LIVING ROOM	LIVING ROOM		31.9	31.9	0	0.0%																				
		LIVING ROOM	LIVING ROOM		16	11.2	4.8	30.0%																				
R5	RESIDENTIAL	BEDROOM	BEDROOM		15.3	10	5.3	34.6%	15.3	10	5.3	34.6%	971	664	2.8	31.6%												
R6	RESIDENTIAL	LIVING ROOM	LIVING ROOM		26.5	21.1	5.4	20.4%	26.5	21.1	5.4	20.4%	94	73.1	3.0	22.2%												
R7	RESIDENTIAL	KITCHEN (1)	KITCHEN (1)		27	21.5	5.5	20.4%	27	21.5	5.5	20.4%	93	79.4	1.6	14.6%												
R8	RESIDENTIAL	BEDROOM	BEDROOM		15.6	10.3	5.3	34.0%	15.6	10.3	5.3	34.0%	93	75.9	1.6	18.3%												
N18 BUILDING E (CONTINUED)																												
R9	RESIDENTIAL	BEDROOM	BEDROOM		147	8.9	5.8	39.5%	217	19.2	2.5	11.5%	99.3	99.2	0.0	0.1%	34	2	25	2	26.5%	0.0%	74	11	67	11	95%	0.0%
		BEDROOM	BEDROOM		25.2	24.2	1	4.0%																				
		BEDROOM	BEDROOM		25.3	24.4	0.9	3.6%																				
R10	RESIDENTIAL	KITCHEN	KITCHEN		25.6	24.7	0.9	3.5%	25.8	24.9	0.9	3.5%	86.9	86.3	0.1	0.6%	70	12	67	12	4.3%	0.0%	70	12	67	12	4.3%	0.0%
		KITCHEN	KITCHEN		25.9	25.1	0.8	3.1%																				
F09	RESIDENTIAL	LIVING ROOM	LIVING ROOM		34.2	34.2	0	0.0%	34.2	34.2	0	0.0%	99.1	99.1	0.0	0.0%												
		LIVING ROOM	LIVING ROOM		34.1	34.1	0	0.0%																				
R2	RESIDENTIAL	BEDROOM	BEDROOM		34.1	34.1	0	0.0%	34.1	34.1	0	0.0%	86.5	86.5	0.0	0.0%												
R3	RESIDENTIAL	KITCHEN (1)	KITCHEN (1)		34.1	34.1	0	0.0%	34.1	34.1	0	0.0%	97.9	97.9	0.0	0.0%												
R4	RESIDENTIAL	LIVING ROOM	LIVING ROOM		34.2	34.2	0	0.0%	35.7	31.1	1.6	4.9%	99.8	93.8	1.0	6.0%												
		LIVING ROOM	LIVING ROOM		34.2	34.2	0	0.0%																				
		LIVING ROOM	LIVING ROOM		28.6	24.9	4.7	15.9%																				
R5	RESIDENTIAL	BEDROOM	BEDROOM		28.5	24.6	4.9	16.6%	28.5	24.6	4.9	16.6%	97.1	78.9	1.7	18.7%												
R6	RESIDENTIAL	BEDROOM	BEDROOM		28.4	24.3	5.1	17.3%	28.4	24.3	5.1	17.3%	96.3	78.6	2.1	18.3%												
R7	RESIDENTIAL	BEDROOM	BEDROOM		28.2	24	5.2	17.8%	28.2	24	5.2	17.8%	95.2	86.9	0.6	5.7%												
R8	RESIDENTIAL	BEDROOM	BEDROOM		28.1	23.8	5.3	18.2%	28.1	23.8	5.3	18.2%	93	82.6	1.0	11.2%												
R9	RESIDENTIAL	LIVING ROOM	LIVING ROOM		28.9	23.5	5.4	18.7%	28.3	26.8	2.5	8.5%	99.6	99.6	0.0	0.0%	37	4	30	3	18.9%	25.0%	82	19	75	18	85%	5.3%
		LIVING ROOM	LIVING ROOM		28.4	28.3	1.1	3.7%																				
		LIVING ROOM	LIVING ROOM		28.5	28.6	0.9	3.1%																				
R10	RESIDENTIAL	KITCHEN	KITCHEN		28.7	28.7	1	3.4%	28.7	28.8	0.9	3.0%	91.5	90.8	0.1	0.8%	77	19	74	19	3.9%	0.0%	77	19	75	19	2.6%	0.0%
		KITCHEN	KITCHEN		28.7	28.6	0.9	3.0%																				

(1) KITCHEN SMALLER THAN 13m2
 (2) INCLVZ = SKY COMPONENT (INCLINED/HORIZONTAL WINDOWS)
 (3) SINGLE ASPECT ROOM DEEPER THAN 5m

FLOOR	ROOM	PROPERTY TYPE	ROOM USE	ROOM NOTES	VSC (WINDOW)			VSC (ROOM)			NSL			AFSH (WINDOW)			AFSH (ROOM)																				
					EX.	PR.	LOSS %	EX.	PR.	LOSS %	EX.	PR.	LOSS %	EX.	PR.	LOSS %	EX.	PR.	LOSS %	EX.	PR.	LOSS %															
					%	%	%	%	%	%	%	%	%	%	%	%	%	%	%	%	%	%	%														
N/A																																					
F00	R1	RESIDENTIAL	BEDROOM		19.6	16.7	2.9	14.5%	19.6	16.7	2.9	14.8%	36.9	36.8	0.0	0.4%	N/A	N/A	N/A	N/A	N/A	N/A	N/A	N/A	N/A	N/A	N/A	N/A	N/A								
	R2	RESIDENTIAL	BEDROOM		20	17.8	2.2	11.0%	20	17.8	2.2	11.0%	38.3	37.5	0.1	2.2%	N/A	N/A	N/A	N/A	N/A	N/A	N/A	N/A	N/A	N/A	N/A	N/A	N/A								
	R3	RESIDENTIAL	LOBBY		15.1	13.5	1.6	10.6%	14.6	13	1.6	11.0%	76.5	76.5	0.0	0.0%	N/A	N/A	N/A	N/A	N/A	N/A	N/A	N/A	N/A	N/A	N/A	N/A	N/A	N/A							
			LOBBY		13.6	12	1.6	11.6%									N/A	N/A	N/A	N/A	N/A	N/A	N/A	N/A	N/A	N/A	N/A	N/A	N/A	N/A							
	R6	RESIDENTIAL	BEDROOM		22.6	16.4	6.2	27.4%	22.6	16.4	6.2	27.4%	47.3	24.3	3.4	48.5%	N/A	N/A	N/A	N/A	N/A	N/A	N/A	N/A	N/A	N/A	N/A	N/A	N/A	N/A	N/A	N/A					
	R7	RESIDENTIAL	BEDROOM		22.3	17.2	5.1	22.9%	22.3	17.2	5.1	22.9%	49	36.2	1.8	26.1%	N/A	N/A	N/A	N/A	N/A	N/A	N/A	N/A	N/A	N/A	N/A	N/A	N/A	N/A	N/A	N/A	N/A				
	R8	RESIDENTIAL	BEDROOM		22	17.5	4.5	20.5%	22	17.5	4.5	20.5%	40.9	37.8	0.5	7.7%	N/A	N/A	N/A	N/A	N/A	N/A	N/A	N/A	N/A	N/A	N/A	N/A	N/A	N/A	N/A	N/A	N/A				
	R9	RESIDENTIAL	BEDROOM		20.8	17.4	3.4	16.3%	20.8	17.4	3.4	16.3%	41.6	39.6	0.3	4.8%	N/A	N/A	N/A	N/A	N/A	N/A	N/A	N/A	N/A	N/A	N/A	N/A	N/A	N/A	N/A	N/A	N/A				
	R1	RESIDENTIAL	BEDROOM		8.2	5.8	2.4	29.3%	8.2	5.8	2.4	29.3%	69.7	69.2	0.1	0.6%	N/A	N/A	N/A	N/A	N/A	N/A	N/A	N/A	N/A	N/A	N/A	N/A	N/A	N/A	N/A	N/A	N/A	N/A			
N/A (CONTINUED)																																					
	R2	RESIDENTIAL	BEDROOM		19.1	16.9	2.2	11.5%	19.1	16.9	2.2	11.5%	64.3	63.6	0.1	0.9%	N/A	N/A	N/A	N/A	N/A	N/A	N/A	N/A	N/A	N/A	N/A	N/A	N/A	N/A	N/A	N/A	N/A	N/A			
	R3	RESIDENTIAL	BEDROOM		19.9	18.3	1.6	8.0%	19.9	18.3	1.6	8.0%	43.6	43.6	0.0	0.0%	N/A	N/A	N/A	N/A	N/A	N/A	N/A	N/A	N/A	N/A	N/A	N/A	N/A	N/A	N/A	N/A	N/A	N/A	N/A		
	R4	RESIDENTIAL	LKD		18.8	17.2	1.6	8.5%	10.3	9.5	0.8	7.6%	41.2	41	0.1	0.7%	N/A	N/A	N/A	N/A	N/A	N/A	N/A	N/A	N/A	N/A	N/A	N/A	N/A	N/A	N/A	N/A	N/A	N/A	N/A		
			LKD		3	2.9	0.1	3.3%									N/A	N/A	N/A	N/A	N/A	N/A	N/A	N/A	N/A	N/A	N/A	N/A	N/A	N/A	N/A	N/A	N/A	N/A			
	R5	RESIDENTIAL	BEDROOM		14.7	14.7	0	0.0%	14.7	14.7	0	0.0%	28.6	28.6	0.0	0.0%	N/A	N/A	N/A	N/A	N/A	N/A	N/A	N/A	N/A	N/A	N/A	N/A	N/A	N/A	N/A	N/A	N/A	N/A	N/A		
	R6	RESIDENTIAL	BEDROOM		15.8	13.2	2.6	16.5%	21.5	16.3	5.2	24.2%	90.3	69.6	2.9	23.0%	46	2	36	0	21.7%	100.0%	48	3	38	1	20.8%	66.7%									
			BEDROOM		23.5	17.3	6.2	26.4%																													
	R7	RESIDENTIAL	BEDROOM		23.3	18.1	5.2	22.3%	23.3	18.1	5.2	22.3%	80.2	66.9	1.9	16.6%	N/A	N/A	N/A	N/A	N/A	N/A	N/A	N/A	N/A	N/A	N/A	N/A	N/A	N/A	N/A	N/A	N/A	N/A	N/A	N/A	
	R8	RESIDENTIAL	BEDROOM		22.8	18.5	4.3	18.9%	22.8	18.5	4.3	18.9%	71.7	71.3	0.1	0.5%	N/A	N/A	N/A	N/A	N/A	N/A	N/A	N/A	N/A	N/A	N/A	N/A	N/A	N/A	N/A	N/A	N/A	N/A	N/A	N/A	
	R9	RESIDENTIAL	BEDROOM		20.9	17.3	3.6	17.2%	20.9	17.3	3.6	17.2%	85.9	84.6	0.2	1.5%	N/A	N/A	N/A	N/A	N/A	N/A	N/A	N/A	N/A	N/A	N/A	N/A	N/A	N/A	N/A	N/A	N/A	N/A	N/A	N/A	
F02	R1	RESIDENTIAL	BEDROOM		9.2	6.5	2.7	29.3%	9.2	6.5	2.7	29.3%	37.1	37.1	0.0	0.0%	N/A	N/A	N/A	N/A	N/A	N/A	N/A	N/A	N/A	N/A	N/A	N/A	N/A	N/A	N/A	N/A	N/A	N/A	N/A	N/A	
	R2	RESIDENTIAL	BEDROOM		6.6	4.1	2.5	37.9%	6.6	4.1	2.5	37.9%	62.5	53	1.0	15.3%	N/A	N/A	N/A	N/A	N/A	N/A	N/A	N/A	N/A	N/A	N/A	N/A	N/A	N/A	N/A	N/A	N/A	N/A	N/A	N/A	
	R3	RESIDENTIAL	BEDROOM		20.4	18.1	2.3	11.3%	20.4	18.1	2.3	11.3%	66.5	66.5	0.0	0.0%	N/A	N/A	N/A	N/A	N/A	N/A	N/A	N/A	N/A	N/A	N/A	N/A	N/A	N/A	N/A	N/A	N/A	N/A	N/A	N/A	N/A
	R5	RESIDENTIAL	BEDROOM		21.4	19.6	1.8	8.4%	21.2	19.5	1.7	8.0%	66.7	84.4	0.3	2.6%	N/A	N/A	N/A	N/A	N/A	N/A	N/A	N/A	N/A	N/A	N/A	N/A	N/A	N/A	N/A	N/A	N/A	N/A	N/A	N/A	N/A
			BEDROOM		21	19.3	1.7	8.1%									N/A	N/A	N/A	N/A	N/A	N/A	N/A	N/A	N/A	N/A	N/A	N/A	N/A	N/A	N/A	N/A	N/A	N/A	N/A	N/A	
	R6	RESIDENTIAL	LKD		19.7	18.1	1.6	8.1%	10.8	10	0.8	7.4%	41.7	40.8	0.3	2.1%	N/A	N/A	N/A	N/A	N/A	N/A	N/A	N/A	N/A	N/A	N/A	N/A	N/A	N/A	N/A	N/A	N/A	N/A	N/A	N/A	
			LKD		2.8	2.8	0	0.0%									N/A	N/A	N/A	N/A	N/A	N/A	N/A	N/A	N/A	N/A	N/A	N/A	N/A	N/A	N/A	N/A	N/A	N/A	N/A	N/A	
			LKD		2.3	2.3	0	0.0%									N/A	N/A	N/A	N/A	N/A	N/A	N/A	N/A	N/A	N/A	N/A	N/A	N/A	N/A	N/A	N/A	N/A	N/A	N/A	N/A	
	R7	RESIDENTIAL	BEDROOM		16.3	16.3	0	0.0%	16.3	16.3	0	0.0%	34.1	34.1	0.0	0.0%	N/A	N/A	N/A	N/A	N/A	N/A	N/A	N/A	N/A	N/A	N/A	N/A	N/A	N/A	N/A	N/A	N/A	N/A	N/A	N/A	
	R8	RESIDENTIAL	BEDROOM		17	14.3	2.7	15.9%	20.2	16	4.2	20.8%	92.7	80.4	1.1	13.2%	50	3	40	0	20.0%	100.0%	53	4	43	1	18.9%	75.0%									
			BEDROOM		24.2	18.2	6	24.8%																													

(1) KITCHEN SMALLER THAN 13m2
 (2) INC/VZ = SKY COMPONENT (INCLINED/HORIZONTAL WINDOWS)
 (3) SINGLE ASPECT ROOM DEEPER THAN 5m

FLOOR	ROOM	PROPERTY TYPE	ROOM USE	ROOM NOTES	WINDOW	VSC (WINDOW)			VSC (ROOM)			NSL			AFSH (WINDOW)			AFSH (ROOM)												
						EX	PR	LOSS %	EX	PR	LOSS %	EX	PR	LOSS %	EX	PR	LOSS %	EX	PR	LOSS %	EX	PR	LOSS %							
						%	%	%	%	%	%	%	%	%	%	%	%	%	%	%	%	%	%	%						
R9	RESIDENTIAL		BEDROOM		W13/F02	24.1	18.3	5.8	24.1	18.3	5.8	24.1	18.3	5.8	24.1	18.3	5.8	44.0%	3.9	49.3	N/A	N/A	N/A	N/A	N/A	N/A	N/A	N/A		
R10	RESIDENTIAL		BEDROOM		W14/F02	23.8	18.7	5.1	21.4%	18.7	5.1	21.4%	18.7	5.1	21.4%	18.7	5.1	10.8%	1.2	61.7	N/A	N/A	N/A	N/A	N/A	N/A	N/A	N/A		
R11	RESIDENTIAL		BEDROOM		W15/F02	23.6	19.2	4.4	18.6%	19.2	4.4	18.6%	19.2	4.4	18.6%	19.2	4.4	0.0%	0.0	52.2	N/A	N/A	N/A	N/A	N/A	N/A	N/A	N/A		
R12	RESIDENTIAL		BEDROOM		W16/F02	23.3	19.3	4	17.2%	19.3	4	17.2%	19.3	4	17.2%	19.3	4	19.4%	1.6	63.7	N/A	N/A	N/A	N/A	N/A	N/A	N/A	N/A		
R13	RESIDENTIAL		BEDROOM		W17/F02	21	17.5	3.5	16.7%	17.5	3.5	16.7%	17.5	3.5	16.7%	17.5	3.5	0.3%	0.0	69.2	N/A	N/A	N/A	N/A	N/A	N/A	N/A	N/A		
F03	R1(3)	RESIDENTIAL	LKD		W1/F03	10	7.7	2.3	23.0%	8	5.6	2.4	30.0%	55	46.1	2.7	16.2%													
			LKD		W2/F03	5.9	3.5	2.4	40.7%																					
R2	RESIDENTIAL		BEDROOM		W3/F03	19.9	18.3	1.6	8.0%	19.9	18.3	1.6	8.0%	63.1	58.6	0.5	7.2%													
R4	RESIDENTIAL		BEDROOM		W5/F03	22.1	20.3	1.8	8.1%	22.1	20.3	1.8	8.1%	52.7	48.5	0.6	8.1%													
R5	RESIDENTIAL		BEDROOM		W6/F03	20.9	19.3	1.6	7.7%	20.9	19.3	1.6	7.7%	42.6	42.6	0.0	0.0%													
R6	RESIDENTIAL		LKD		W7/F03	4.6	4.5	0.1	2.2%	9	8.9	0.1	1.1%	25.3	25.3	0.0	0.0%													
N/A (CONTINUED)																														
			LKD		W6/F03	6.3	6.2	0.1	1.6%																					
			LKD		W9/F03	17.2	17.2	0	0.0%																					
R7	RESIDENTIAL		BEDROOM		W10/F03	18.6	18.6	0	0.0%	18.6	18.6	0	0.0%	39.3	39.3	0.0	0.0%													
R8	RESIDENTIAL		BEDROOM		W11/F03	19.4	16.6	2.8	14.4%	23.4	18.4	5	21.4%	92	41.3	6.3	55.2%	57	4	47	1	17.5%	75.0%	57	4	47	1	17.5%	75.0%	
			BEDROOM		W12/F03	25	19.1	5.9	23.6%																					
R9	RESIDENTIAL		BEDROOM		W13/F03	18.8	13.8	5	26.6%	18.8	13.8	5	26.6%	78.6	58.9	2.4	25.0%													
R10	RESIDENTIAL		BEDROOM		W14/F03	24.4	20.2	4.2	17.2%	24.4	20.2	4.2	17.2%	71.8	71.8	0.0	0.1%													
R11	RESIDENTIAL		BEDROOM		W15/F03	23	19.5	3.5	15.2%	23	19.5	3.5	15.2%	75.1	75.1	0.0	0.0%													
F04	R1(3)	RESIDENTIAL	LKD		W1/F04	6.7	4.8	1.9	28.4%	6.5	4.4	2.1	32.3%	55.5	46.2	2.8	16.9%													
			LKD		W2/F04	6.3	4.1	2.2	34.9%																					
R2	RESIDENTIAL		BEDROOM		W3/F04	20.7	19.3	1.4	6.8%	20.7	19.3	1.4	6.8%	67.5	64.4	0.4	4.6%													
R4	RESIDENTIAL		BEDROOM		W5/F04	17.5	15.7	1.8	10.3%	17.5	15.7	1.8	10.3%	64.1	62.4	0.2	2.7%													
R5	RESIDENTIAL		BEDROOM		W6/F04	21.8	20.2	1.6	7.3%	21.8	20.2	1.6	7.3%	34.3	34.3	0.0	0.0%													
R6	RESIDENTIAL		LKD		W7/F04	6.4	6.4	0	0.0%	10.7	10.7	0	0.0%	33.4	33.4	0.0	0.0%													
			LKD		W8/F04	7.7	7.7	0	0.0%																					
			LKD		W9/F04	19	19	0	0.0%																					
R7	RESIDENTIAL		BEDROOM		W10/F04	20.4	20.4	0	0.0%	20.4	20.4	0	0.0%	48.5	48.5	0.0	0.0%													
R8	RESIDENTIAL		BEDROOM		W11/F04	21.2	18.5	2.7	12.7%	24.9	20.1	4.8	19.3%	97.5	52.8	6.1	45.9%	59	4	49	1	16.9%	75.0%	60	5	50	2	16.7%	60.0%	
			BEDROOM		W12/F04	26.1	20.6	5.5	21.1%																					
R9	RESIDENTIAL		BEDROOM		W13/F04	25.8	21.1	4.7	18.2%	25.8	21.1	4.7	18.2%	64.8	69.1	1.9	18.5%													

(1) KITCHEN SMALLER THAN 13m2

(2) INC/CHZ = SKY COMPONENT (INCLINED/HORIZONTAL WINDOWS)

(3) SINGLE ASPECT ROOM DEEPER THAN 5m

FLOOR	ROOM	PROPERTY TYPE	ROOM USE	ROOM NOTES	VSC (WINDOW)			VSC (ROOM)			NSL			AFSH (WINDOW)			AFSH (ROOM)												
					EX.	PR.	LOSS %	EX.	PR.	LOSS %	EX.	PR.	LOSS %	EX.	PR.	LOSS %	EX.	PR.	LOSS %	EX.	PR.	LOSS %							
					25.3	21.3	4	15.5%	25.3	21.3	4	15.5%	99.7	59.7	0.0	0.0%	62	5	54	2	12.9%	62	5	54	2	12.9%	60.0%		
					%	%	%	%	%	%	%	%	%	%	%	%	ANNUAL	WINTER	ANNUAL	WINTER	ANNUAL	WINTER	ANNUAL	WINTER	ANNUAL	WINTER	ANNUAL	WINTER	
R10	RESIDENTIAL		BEDROOM		W14/F04	25.3	21.3	4	15.5%	25.3	21.3	4	15.5%	99.7	59.7	0.0	0.0%	62	5	54	2	12.9%	62	5	54	2	12.9%	60.0%	
R11	RESIDENTIAL		BEDROOM		W15/F04	26.3	19	3.3	14.5%	26.3	19	3.3	14.8%	74.9	74.9	0.0	0.0%	62	5	54	2	12.9%	62	5	54	2	12.9%	60.0%	
F05	RESIDENTIAL		LKD		W1/F05	8.8	6.4	2.4	27.3%	7.6	5.5	2.1	27.6%	63.3	55.6	2.3	12.2%	62	5	54	2	12.9%	62	5	54	2	12.9%	60.0%	
			LKD		W2/F05	6.5	4.6	1.9	29.2%									62	5	54	2	12.9%	62	5	54	2	12.9%	60.0%	
R2	RESIDENTIAL		BEDROOM		W3/F05	22.4	20.2	2.2	9.6%	22.4	20.2	2.2	9.8%	64	59.9	0.5	6.5%	62	5	54	2	12.9%	62	5	54	2	12.9%	60.0%	
R4	RESIDENTIAL		BEDROOM		W5/F05	24.8	23	1.8	7.3%	24.8	23	1.8	7.3%	67.2	65.9	0.2	1.9%	62	5	54	2	12.9%	62	5	54	2	12.9%	60.0%	
R5	RESIDENTIAL		BEDROOM		W6/F05	23.2	21.7	1.5	6.5%	23.2	21.7	1.5	6.5%	60.5	60.5	0.0	0.0%	62	5	54	2	12.9%	62	5	54	2	12.9%	60.0%	
R6	RESIDENTIAL		LKD		W7/F05	8.4	8.4	0	0.0%	12.5	12.5	0	0.0%	42.1	42.1	0.0	0.0%	62	5	54	2	12.9%	62	5	54	2	12.9%	60.0%	
			LKD		W8/F05	9.2	9.2	0	0.0%									62	5	54	2	12.9%	62	5	54	2	12.9%	60.0%	
			LKD		W9/F05	21	21	0	0.0%									62	5	54	2	12.9%	62	5	54	2	12.9%	60.0%	
R7	RESIDENTIAL		BEDROOM		W10/F05	22.4	22.4	0	0.0%	22.4	22.4	0	0.0%	55	55	0.0	0.0%	62	5	54	2	12.9%	62	5	54	2	12.9%	60.0%	
R8	RESIDENTIAL		BEDROOM		W11/F05	23.3	20.7	2.6	11.2%	25.9	21.4	4.5	17.4%	98.2	60	5.2	38.9%	62	5	54	2	12.9%	62	5	54	2	12.9%	60.0%	
N14 (CONTINUED)																													
			BEDROOM		W12/F05	26.8	21.7	5.1	19.0%									32	5	23	2	28.1%							
R9	RESIDENTIAL		BEDROOM		W13/F05	26.6	22.2	4.4	16.5%	26.6	22.2	4.4	16.5%	88.2	75.3	1.6	14.5%	62	5	54	2	12.9%	62	5	54	2	12.9%	60.0%	
R10	RESIDENTIAL		BEDROOM		W14/F05	26	22.3	3.7	14.2%	26	22.3	3.7	14.2%	81	81	0.0	0.0%	62	5	54	2	12.9%	62	5	54	2	12.9%	60.0%	
R11	RESIDENTIAL		BEDROOM		W15/F05	22.8	19.7	3.1	13.6%	22.8	19.7	3.1	13.6%	79	79	0.0	0.0%	62	5	54	2	12.9%	62	5	54	2	12.9%	60.0%	
F06	RESIDENTIAL		LKD		W1/F06	9.3	7.1	2.2	23.7%	7.8	5.8	2	25.6%	66.2	61.3	1.5	7.3%	62	5	54	2	12.9%	62	5	54	2	12.9%	60.0%	
			LKD		W2/F06	6.3	4.5	1.8	28.6%									62	5	54	2	12.9%	62	5	54	2	12.9%	60.0%	
R2	RESIDENTIAL		BEDROOM		W3/F06	17.8	15.8	2	11.2%	17.8	15.8	2	11.2%	74.1	69	0.7	6.9%	62	5	54	2	12.9%	62	5	54	2	12.9%	60.0%	
R4	RESIDENTIAL		BEDROOM		W5/F06	25.7	24	1.7	6.6%	25.7	24	1.7	6.6%	60	57.2	0.4	4.6%	62	5	54	2	12.9%	62	5	54	2	12.9%	60.0%	
R5	RESIDENTIAL		BEDROOM		W6/F06	23.9	22.4	1.5	6.3%	23.9	22.4	1.5	6.3%	74.2	74.2	0.0	0.0%	62	5	54	2	12.9%	62	5	54	2	12.9%	60.0%	
R6	RESIDENTIAL		LKD		W7/F06	10.5	10.5	0	0.0%	14.3	14.3	0	0.0%	55.1	55.1	0.0	0.0%	62	5	54	2	12.9%	62	5	54	2	12.9%	60.0%	
			LKD		W8/F06	10.8	10.8	0	0.0%									62	5	54	2	12.9%	62	5	54	2	12.9%	60.0%	
			LKD		W9/F06	23	23	0	0.0%									62	5	54	2	12.9%	62	5	54	2	12.9%	60.0%	
R7	RESIDENTIAL		BEDROOM		W10/F06	25	25	0	0.0%	25	25	0	0.0%	84.4	84.4	0.0	0.0%	62	5	54	2	12.9%	62	5	54	2	12.9%	60.0%	
R8	RESIDENTIAL		BEDROOM		W11/F06	25.6	23.1	2.5	9.8%	26.9	22.9	4	14.9%	97.6	62.8	4.8	35.7%	68	11	60	8	11.8%	27.3%	68	11	60	8	11.8%	27.3%
			BEDROOM		W12/F06	27.5	22.8	4.7	17.1%									32	5	24	2	25.0%	60.0%						
R9	RESIDENTIAL		BEDROOM		W13/F06	26.9	22.9	4	14.9%	26.9	22.9	4	14.9%	93.3	83.8	1.0	9.2%	62	5	54	2	12.9%	62	5	54	2	12.9%	60.0%	
R10	RESIDENTIAL		BEDROOM		W14/F06	26.7	23.3	3.4	12.7%	26.7	23.3	3.4	12.7%	86.3	86.3	0.0	0.0%	62	5	54	2	12.9%	62	5	54	2	12.9%	60.0%	
R11	RESIDENTIAL		BEDROOM		W15/F06	23.7	20.8	2.9	12.2%	23.7	20.8	2.9	12.2%	85.4	85.4	0.0	0.0%	62	5	54	2	12.9%	62	5	54	2	12.9%	60.0%	
F07	RESIDENTIAL		LKD		W1/F07	10	7.8	2.2	22.0%	8.8	6.8	2	22.7%	69	66.5	0.8	3.7%	62	5	54	2	12.9%	62	5	54	2	12.9%	60.0%	

(1) KITCHEN SMALLER THAN 13m²
 (2) INCLVZ = SKY COMPONENT (INCLINED/HORIZONTAL WINDOWS)
 (3) SINGLE ASPECT ROOM DEEPER THAN 5m



FLOOR	ROOM	PROPERTY TYPE	ROOM USE	ROOM NOTES	WINDOW	VSC (WINDOW)			VSC (ROOM)			NSL			AFSH (WINDOW)			AFSH (ROOM)							
						EX.	PR.	LOSS %	EX.	PR.	LOSS %	LOSS %	PR.	LOSS %	LOSS %	PR.	LOSS %	EX.	PR.	LOSS %	EX.	PR.	LOSS %		
						%	%	%	%	%	%	%	%	%	%	%	%	ANNUAL	WINTER	ANNUAL	WINTER	ANNUAL	WINTER	ANNUAL	WINTER
			LKD			7.5	5.8	17	22.7%																
R2	RESIDENTIAL	BEDROOM				241	22.3	18	7.5%	241	22.3	18	7.5%	79.4	75.9	0.5	4.4%	N/A	N/A	N/A	N/A	N/A	N/A	N/A	
R4	RESIDENTIAL	BEDROOM				265	24.8	17	6.4%	265	24.8	17	6.4%	73.5	73	0.1	0.6%	N/A	N/A	N/A	N/A	N/A	N/A	N/A	
R5	RESIDENTIAL	BEDROOM				19.4	18	1.4	7.2%	19.4	18	1.4	7.2%	81.7	81.7	0.0	0.0%	N/A	N/A	N/A	N/A	N/A	N/A	N/A	
R6	RESIDENTIAL	LKD				12.5	12.4	0.1	0.8%	16.3	16.2	0.1	0.6%	72.3	72.3	0.0	0.0%	N/A	N/A	N/A	N/A	N/A	N/A	N/A	
			LKD			12.5	12.4	0.1	0.8%										N/A	N/A	N/A	N/A	N/A	N/A	
			LKD			24.8	24.8	0	0.0%										N/A	N/A	N/A	N/A	N/A	N/A	
R7	RESIDENTIAL	BEDROOM				26.7	26.7	0	0.0%	26.7	26.7	0	0.0%	91.7	91.7	0.0	0.0%	N/A	N/A	N/A	N/A	N/A	N/A	N/A	
R8	RESIDENTIAL	BEDROOM				28.2	25.8	2.4	8.5%	28.1	24.4	3.7	13.2%	99.3	85.5	1.9	13.9%	71	14	62	10	12.7%	28.8%	28.6%	
			BEDROOM			28.1	23.9	4.2	14.9%										33	6	24	2	27.3%	66.7%	
R9	RESIDENTIAL	BEDROOM				21.9	18.3	3.6	16.4%	21.9	18.3	3.6	16.4%	93.3	87.2	0.7	6.5%	N/A	N/A	N/A	N/A	N/A	N/A	N/A	N/A
R10	RESIDENTIAL	BEDROOM				27.3	24.3	3	11.0%	27.3	24.3	3	11.0%	70.1	70.1	0.0	0.0%	N/A	N/A	N/A	N/A	N/A	N/A	N/A	N/A
R11	RESIDENTIAL	BEDROOM				24	21.4	2.6	10.8%	24	21.4	2.6	10.8%	72.2	72.2	0.0	0.0%	N/A	N/A	N/A	N/A	N/A	N/A	N/A	N/A
N14 (CONTINUED)																									
F08	R1(3)	RESIDENTIAL	LKD			10.6	8.5	2.1	19.8%	9.3	7.4	1.9	20.4%	71.5	70.1	0.4	2.0%	N/A	N/A	N/A	N/A	N/A	N/A	N/A	N/A
			LKD			8	6.3	1.7	21.3%									N/A	N/A	N/A	N/A	N/A	N/A	N/A	
R2	RESIDENTIAL	BEDROOM				25.4	23.5	1.9	7.5%	25.4	23.5	1.9	7.5%	75.5	72.5	0.4	4.0%	N/A	N/A	N/A	N/A	N/A	N/A	N/A	N/A
R4	RESIDENTIAL	BEDROOM				22.1	20.5	1.6	7.2%	22.1	20.5	1.6	7.2%	77.9	77.6	0.0	0.4%	N/A	N/A	N/A	N/A	N/A	N/A	N/A	N/A
R5	RESIDENTIAL	BEDROOM				26.9	25.5	1.4	5.2%	26.9	25.5	1.4	5.2%	84.1	84.1	0.0	0.0%	N/A	N/A	N/A	N/A	N/A	N/A	N/A	N/A
R6	RESIDENTIAL	LKD				14.5	14.5	0	0.0%	17.8	17.8	0	0.0%	84.3	84.3	0.0	0.0%	N/A	N/A	N/A	N/A	N/A	N/A	N/A	N/A
			LKD			14	14	0	0.0%									N/A	N/A	N/A	N/A	N/A	N/A	N/A	
			LKD			26.3	26.2	0.1	0.4%									N/A	N/A	N/A	N/A	N/A	N/A	N/A	
R7	RESIDENTIAL	BEDROOM				23.2	23.2	0	0.0%	23.2	23.2	0	0.0%	97.6	97.6	0.0	0.0%	N/A	N/A	N/A	N/A	N/A	N/A	N/A	N/A
R8	RESIDENTIAL	BEDROOM				30.8	28.6	2.2	7.1%	29.7	26.4	3.3	11.1%	98.3	88.2	1.4	10.3%	77	20	69	16	10.4%	20.0%	20.0%	
			BEDROOM			29.2	25.5	3.7	12.7%										34	7	26	3	23.5%	57.1%	
R9	RESIDENTIAL	BEDROOM				29	25.8	3.2	11.0%	29	25.8	3.2	11.0%	93.4	89.3	0.5	4.4%	N/A	N/A	N/A	N/A	N/A	N/A	N/A	N/A
R10	RESIDENTIAL	BEDROOM				28.5	25.8	2.7	9.5%	28.5	25.8	2.7	9.5%	90.9	90.9	0.0	0.0%	N/A	N/A	N/A	N/A	N/A	N/A	N/A	N/A
R11	RESIDENTIAL	BEDROOM				25.2	22.8	2.4	9.5%	25.2	22.8	2.4	9.5%	88.2	88.2	0.0	0.0%	N/A	N/A	N/A	N/A	N/A	N/A	N/A	N/A
F09	R1(3)	RESIDENTIAL	LKD			14.4	12.3	2.1	14.6%	12.2	10.3	1.9	15.6%	78.1	77.5	0.2	0.9%	N/A	N/A	N/A	N/A	N/A	N/A	N/A	N/A
			LKD			9.9	8.3	1.6	16.8%									N/A	N/A	N/A	N/A	N/A	N/A	N/A	
R2	RESIDENTIAL	BEDROOM				25.6	23.9	1.7	6.6%	25.6	23.9	1.7	6.6%	93.3	91.9	0.2	1.5%	N/A	N/A	N/A	N/A	N/A	N/A	N/A	N/A
R4	RESIDENTIAL	BEDROOM				28.5	28	0.5	5.1%	28.5	28	0.5	5.1%	85.9	85.7	0.0	0.2%	N/A	N/A	N/A	N/A	N/A	N/A	N/A	N/A

(1) KITCHEN SMALLER THAN 13m2
 (2) INC/VZ = SKY COMPONENT (INCLINED/HORIZONTAL WINDOWS)
 (3) SINGLE ASPECT ROOM DEEPER THAN 5m

FLOOR	ROOM	PROPERTY TYPE	ROOM USE	ROOM NOTES	VSC (WINDOW)				NSL				AFSH (WINDOW)				AFSH (ROOM)											
					EX.	PR.	LOSS %	LOSS %	EX.	PR.	LOSS %	LOSS %	EX.	PR.	LOSS %	LOSS %	EX.	PR.	LOSS %	LOSS %								
					%	%	%	%	%	%	%	%	ANNUAL	WINTER	ANNUAL	WINTER	ANNUAL	WINTER	ANNUAL	WINTER								
R5	RESIDENTIAL		BEDROOM		28.3	26.9	1.4	4.9%	28.3	26.9	1.4	4.9%	85.3	85.3	0.0	0.0%	85.3	85.3	0.0	0.0%	N/A	N/A	N/A	N/A	N/A	N/A	N/A	N/A
R6	RESIDENTIAL		LKD		18.3	18.3	0	0.0%	20.9	20.9	0	0.0%	85.8	85.8	0.0	0.0%	N/A	N/A	N/A	N/A	N/A	N/A	N/A	N/A	N/A	N/A	N/A	N/A
			LKD		17.1	17.1	0	0.0%									N/A	N/A	N/A	N/A	N/A	N/A	N/A	N/A	N/A	N/A	N/A	
			LKD		28.8	28.8	0	0.0%									N/A	N/A	N/A	N/A	N/A	N/A	N/A	N/A	N/A	N/A	N/A	
R7	RESIDENTIAL		BEDROOM		31.6	31.6	0	0.0%	31.6	31.6	0	0.0%	97.7	97.7	0.0	0.0%	N/A	N/A	N/A	N/A	N/A	N/A	N/A	N/A	N/A	N/A	N/A	
R8	RESIDENTIAL		BEDROOM		33	30.9	2.1	6.4%	30.7	27.8	2.9	9.4%	98.4	98.7	0.1	0.7%	80	23	73	20	88%	130%	81	23	74	20	86%	130%
			BEDROOM		28.9	26.7	3.2	10.7%									36	8	29	5	194%	37.5%						
R9	RESIDENTIAL		BEDROOM		29.9	27.1	2.8	9.4%	29.9	27.1	2.8	9.4%	93.5	90.9	0.3	2.9%	N/A	N/A	N/A	N/A	N/A	N/A	N/A	N/A	N/A	N/A	N/A	N/A
R10	RESIDENTIAL		BEDROOM		29.3	26.8	2.5	8.5%	29.3	26.8	2.5	8.5%	73.6	73.6	0.0	0.0%	N/A	N/A	N/A	N/A	N/A	N/A	N/A	N/A	N/A	N/A	N/A	N/A
R11	RESIDENTIAL		BEDROOM		26.7	24.5	2.2	8.2%	26.7	24.5	2.2	8.2%	89.1	89.1	0.0	0.0%	N/A	N/A	N/A	N/A	N/A	N/A	N/A	N/A	N/A	N/A	N/A	N/A
N/A																												
F01	RE (3)	RESIDENTIAL	LKD		2.6	2.1	0.5	19.2%	4.8	4.1	0.7	14.6%	34.3	18.5	4.5	46.0%	11	10	10	9	9.1%	10.0%	23	11	22	10	4.3%	9.1%
			LKD		6.6	5.8	0.8	12.1%									23	11	22	10	4.3%	9.1%						
N/A (CONTINUED)																												
R7	RESIDENTIAL		BEDROOM		10.7	9.3	1.4	13.1%	10.7	9.3	1.4	13.1%	43.9	24.7	2.5	43.7%	27	13	24	10	11%	23%	27	13	24	10	11%	23%
R8	RESIDENTIAL		LKD		13.4	10.5	2.9	21.6%	9.9	8.1	1.8	18.2%	94.6	88.1	1.9	6.9%	31	14	27	10	12.9%	28.6%	34	14	30	10	11.8%	28.6%
			LKD		14.9	11.7	3.2	21.5%									30	13	26	9	13.3%	30.8%						
			LKD		7.1	6.1	1	14.1%									16	11	12	7	25.0%	36.4%						
F02	RE (3)	RESIDENTIAL	LKD		4.1	3.5	0.6	14.6%	4.1	3.5	0.6	14.6%	29.7	18.7	3.1	37.2%	16	11	15	10	6.3%	9.1%	16	11	15	10	6.3%	9.1%
R9	RESIDENTIAL		BEDROOM		12	10.9	1.1	9.2%	12	10.9	1.1	9.2%	28.5	23	0.7	19.4%	31	12	29	10	6.5%	16.7%	31	12	29	10	6.5%	16.7%
R10	RESIDENTIAL		LKD		16.6	13.8	2.8	16.9%	12.7	11.2	1.5	11.8%	93.2	90.8	0.7	2.6%	36	14	32	10	11%	28.6%	48	15	44	11	8.3%	26.7%
			LKD		11.1	10.1	1	9.0%									30	15	26	11	13.3%	26.7%						
F03	RE (3)	RESIDENTIAL	LKD		2.5	2	0.5	20.0%	2.5	2	0.5	20.0%	40.5	23	5.0	43.3%	7	7	6	6	14.3%	14.3%	7	7	6	6	14.3%	14.3%
R7	RESIDENTIAL		BEDROOM		13.9	12.4	1.5	10.8%	13.9	12.4	1.5	10.8%	65.9	45.2	2.6	31.5%	33	14	29	10	12%	28.6%	33	14	29	10	12%	28.6%
R8	RESIDENTIAL		LKD		16	13.9	2.1	13.1%	11.8	10.4	1.4	11.9%	95.1	94.2	0.2	0.9%	35	14	31	10	11.4%	28.6%	43	15	41	13	4.7%	13.3%
			LKD		17.7	14.9	2.8	15.8%									36	14	33	11	8.3%	21.4%						
			LKD		9.4	8.5	0.9	9.6%									24	15	22	13	8.3%	13.3%						
F04	RE (3)	RESIDENTIAL	LKD		2.7	2.3	0.4	14.8%	2.7	2.3	0.4	14.8%	41.7	24.8	4.8	40.4%	8	8	7	7	12.5%	12.5%	8	8	7	7	12.5%	12.5%
R7	RESIDENTIAL		BEDROOM		14.8	13.4	1.4	9.5%	14.8	13.4	1.4	9.5%	66.6	47.6	2.4	28.6%	35	15	31	11	11.4%	26.7%	35	15	31	11	11.4%	26.7%
R8	RESIDENTIAL		LKD		16.8	14.8	2	11.9%	13.2	11.8	1.4	10.6%	98.3	98.1	0.0	0.1%	37	15	34	12	8.1%	20.0%	48	16	46	14	4.2%	12.5%
			LKD		18.6	15.8	2.8	15.1%									37	14	34	11	8.1%	21.4%						

(1) KITCHEN SMALLER THAN 13m2
 (2) INC/VZ = SKY COMPONENT (INCLINED/HORIZONTAL WINDOWS)
 (3) SINGLE ASPECT ROOM DEEPER THAN 5m

FLOOR	ROOM	PROPERTY TYPE	ROOM USE	ROOM NOTES	WINDOW	VSC (WINDOW)				VSC (ROOM)				NSL				AFSH (WINDOW)				AFSH (ROOM)										
						EX.	PR.	LOSS %	%	EX.	PR.	LOSS %	%	EX.	PR.	LOSS %	%	EX.	PR.	LOSS %	%	EX.	PR.	LOSS %	%	EX.	PR.	LOSS %	%			
						%	%	%	%	%	%	%	%	%	%	%	%	%	%	%	%	%	%	%	%	%	%	%	%	%		
F05	LKD				W11/F04	11	10.1	0.9	8.2%																							
	RESIDENTIAL		LKD		W7/F05	3	2.5	0.5	16.7%	3	2.5	0.5	16.7%	46.8	26.8	4.5	37.3%	8	8	12.5%	7.4%	13	25	15	8	8	7	7	12.5%	12.5%	12.5%	
	RESIDENTIAL	BEDROOM		W6/F05	15.7	14.4	1.3	8.3%	15.7	14.4	1.3	8.3%	67.6	50.8	2.1	24.8%	37	15	8.1%	8.1%	12	34	15	34	15	34	12	34	12	8.1%	20.0%	
	RESIDENTIAL	LKD		W6/F05	17.8	15.8	2	11.2%	14.6	13.2	1.4	9.6%	98.3	98.3	0.0	0.1%	39	15	7.7%	7.7%	12	36	15	54	18	52	16	52	3.7%	11.1%		
	LKD		LKD	W10/F05	19.5	16.8	2.7	13.9%											39	15	7.7%	7.7%	12	36	15							
	LKD		LKD	W11/F05	12.7	11.8	0.9	7.1%											32	17	6.3%	6.3%	15	30	15							
	RESIDENTIAL		LKD	W7/F06	3.2	2.8	0.4	12.5%	3.2	2.8	0.4	12.5%	43.3	28.9	4.1	33.4%	8	8	0.0%	0.0%	8	8	8	8	8	8	8	8	8	0.0%	0.0%	
	RESIDENTIAL	BEDROOM		W6/F06	16.8	15.5	1.3	7.7%	16.8	15.5	1.3	7.7%	66.9	54.4	1.8	21.0%	39	15	7.7%	7.7%	12	36	15	36	15	36	12	36	12	7.7%	20.0%	
RESIDENTIAL	LKD		W6/F06	18.9	17	1.9	10.1%	14.9	13	1.3	8.0%	96.5	96.5	0.0	0.0%	40	15	7.5%	7.5%	12	37	12	54	18	54	16	54	16	3.6%	11.1%		
LKD		LKD	W10/F06	20.6	18	2.6	12.6%											40	15	7.5%	7.5%	12	37	12								
LKD		LKD	W11/F06	14.5	13.6	0.9	6.2%											33	17	6.1%	6.1%	15	31	15								
F07	RESIDENTIAL		LKD	W7/F07	3.5	3.2	0.3	8.6%	3.5	3.2	0.3	8.6%	43.6	31.1	3.5	28.8%	9	9	11.1%	11.1%	8	8	8	9	9	8	8	8	11.1%	11.1%		
	RESIDENTIAL	BEDROOM		W6/F07	18.6	17.4	1.2	6.5%	18.6	17.4	1.2	6.5%	70.6	58.7	1.5	16.9%	42	15	7.1%	7.1%	12	39	12	15	39	12	39	12	7.1%	20.0%		
	RESIDENTIAL	LKD		W6/F07	20.5	18.7	1.8	8.8%	17.8	16.5	1.3	7.3%	99.6	99.6	0.0	0.0%	42	15	7.1%	7.1%	12	39	12	62	19	59	16	48	15.8%			
	LKD		LKD	W10/F07	21.8	19.3	2.5	11.5%										43	16	9.3%	9.3%	12	39	12								
N/D (CONTINUED)																																
F08	LKD		LKD	W11/F07	16.2	15.4	0.8	4.9%									38	19	7.9%	7.9%	16	35	16									
	RESIDENTIAL		LKD	W7/F08	19.9	19.6	0.3	1.5%	19.9	19.6	0.3	1.5%	46.4	40.9	1.6	12.0%	39	13	2.6%	2.6%	12	38	12	13	38	12	38	12	2.6%	7.7%		
	RESIDENTIAL	BEDROOM		W6/F08	21.4	20.2	1.2	5.6%	21.4	20.2	1.2	5.6%	73.6	64.6	1.1	12.3%	43	16	9.3%	9.3%	12	39	12	16	39	12	39	12	9.3%	25.0%		
	RESIDENTIAL	LKD		W6/F08	22.3	20.6	1.7	7.6%	30.5	29.3	1.2	3.9%	100	100	0.0	0.0%	44	16	6.8%	6.8%	13	41	13	74	21	70	17	54	19.0%			
	LKD		LKD	W10/F08	23.1	20.7	2.4	10.4%									43	16	7.0%	7.0%	13	40	13									
	LKD		LKD	W11/F08	33.8	33.1	0.7	2.1%									70	20	4.3%	4.3%	17	67	17									
	RESIDENTIAL	BEDROOM		W4/F09	22	21.5	0.5	2.3%	22	21.5	0.5	2.3%	78.3	77.7	0.1	0.8%	43	14	4.7%	4.7%	12	41	12	43	14	41	12	4.7%	14.3%			
	RESIDENTIAL	BEDROOM		W5/F09	21.5	20.5	1	4.7%	21.5	20.5	1	4.7%	71.9	71.2	0.1	1.0%	42	14	4.8%	4.8%	12	40	12	42	14	40	12	4.8%	14.3%			
RESIDENTIAL	BEDROOM		W6/F09	22.9	20.8	2.1	9.2%	28.2	26.8	1.4	5.0%	98.1	98.1	0.0	0.0%	47	17	2.1%	2.1%	16	46	16	80	23	79	22	13%	4.3%				
RESIDENTIAL	BEDROOM		W7/F09	34.1	33.4	0.7	2.1%									71	23	2.8%	2.8%	21	69	21										
N/OB																																
F01	RESIDENTIAL		LKD	W3/F01	32.8	25.2	7.6	23.2%	32.8	25.1	7.7	23.5%	91.9	91.7	0.1	0.2%	58	16	32.8%	32.8%	4	39	4	58	16	39	4	32.8%	75.0%			
	RESIDENTIAL	LKD		W4/F01	32.8	25	7.8	23.8%								58	16	32.8%	32.8%	4	39	4										
	RESIDENTIAL	BEDROOM		W5/F01	32.9	24.9	8	24.3%	32.9	24.9	8	24.3%	99.8	99.8	0.0	0.0%	60	16	30.0%	30.0%	4	42	4	60	16	42	4	30.0%	75.0%			
	RESIDENTIAL	BEDROOM		W6/F01	32.9	24.5	8.4	25.5%	32.9	24.5	8.4	25.5%	99.3	99.3	1.4	14.3%	63	17	31.7%	31.7%	5	43	5	63	17	43	5	31.7%	70.6%			

(1) KITCHEN SMALLER THAN 13m2

(2) INC/VZ = SKY COMPONENT (INCLINED/HORIZONTAL WINDOWS)

(3) SINGLE ASPECT ROOM DEEPER THAN 5m

FLOOR	ROOM	PROPERTY TYPE	ROOM USE	ROOM NOTES	WINDOW	VSC (WINDOW)			VSC (ROOM)			NSL			AFSH (WINDOW)			AFSH (ROOM)															
						EX.	PR.	LOSS %	EX.	PR.	LOSS %	LOSS %	PR.	LOSS %	EX.	PR.	LOSS %	EX.	PR.	LOSS %	EX.	PR.	LOSS %										
						%	%	%	%	%	%	%	%	%	%	%	%	%	%	%	%	%	%	%									
R5	RESIDENTIAL		BEDROOM		W7/F01	35.8	24.1	8.7	26.5%	35.8	24.1	8.7	26.5%	94.3	72.2	3.1	23.5%	63	17	63	39	4	38.1%	76.5%	63	17	63	39	4	38.1%	76.5%		
R6	RESIDENTIAL		BEDROOM		W8/F01	36.7	23.9	8.8	26.9%	36.7	23.9	8.8	26.9%	94.4	78.4	2.3	16.9%	64	18	64	41	6	35.9%	66.7%	64	18	64	41	6	35.9%	66.7%		
R7	RESIDENTIAL		LKD		W9/F01	36.7	23.6	9.1	27.8%	26.4	15.2	11.2	42.4%	97.5	90.9	2.6	6.8%	61	17	61	40	6	34.4%	64.7%	86	19	47	9	45.3%	52.6%			
			LKD		W10/F01	27.9	12.5	15.4	55.2%										67	16	27	7	7	59.7%	56.3%								
			LKD		W11/F01	27.9	12.7	15.2	54.5%										65	16	28	8	8	56.9%	50.0%								
			LKD		W12/F01	23.1	12.2	10.9	47.2%										67	17	67	14	14	65.5%	65.5%								
			LKD		W13/F01	21.5	11.3	10.2	47.4%										56	9	18	9	9	69.7%	60.0%								
			LKD		W14/F01	21.6	12.1	9.5	44.0%										62	17	62	17	17	71.6%	63.0%								
F02	RI	RESIDENTIAL	LKD		W6/F02	33.4	26.7	6.7	20.1%	21.1	16.5	4.6	21.6%	75.2	74.2	0.4	1.4%	60	18	45	8	8	25.0%	55.6%	63	19	47	8	25.4%	57.9%			
			LKD		W9/F02	33.2	26.3	6.9	20.6%										62	18	47	8	8	24.2%	55.6%								
			LKD		W4/F02	1.4	0.3	1.1	78.6%										4	4	1	1	1	75.0%	75.0%								
R3	RESIDENTIAL		LKD		W7/F02	33.5	26	7.5	22.4%	33.5	25.9	7.6	22.7%	95.6	95.4	0.0	0.2%	61	17	42	5	5	31.1%	70.6%	61	17	42	5	31.1%	70.6%			
			LKD		W6/F02	33.5	25.8	7.7	23.0%										61	17	42	5	5	31.1%	70.6%								
R4	RESIDENTIAL		BEDROOM		W9/F02	33.6	25.7	7.9	23.5%	33.6	25.7	7.9	23.5%	96.4	96.4	0.0	0.0%	63	17	45	5	5	28.6%	70.6%	63	17	45	5	28.6%	70.6%			
R5	RESIDENTIAL		BEDROOM		W10/F02	33.6	25.3	8.3	24.7%	33.6	25.3	8.3	24.7%	93.3	82	1.2	12.2%	64	18	44	6	6	31.3%	66.7%	64	18	44	6	31.3%	66.7%			
R6	RESIDENTIAL		BEDROOM		W11/F02	33.5	24.9	8.6	25.7%	33.5	24.9	8.6	25.7%	94.3	73.5	2.9	22.1%	64	18	44	7	7	31.3%	61.1%	64	18	44	7	31.3%	61.1%			
NOB (CONTINUED)																																	
R7	RESIDENTIAL		BEDROOM		W12/F02	33.5	24.6	8.9	26.6%	33.5	24.6	8.9	26.6%	94.5	79	2.2	16.4%	64	18	43	7	7	32.6%	61.1%	64	18	43	7	32.6%	61.1%			
R8	RESIDENTIAL		LKD		W13/F02	33.4	24.4	9	26.9%	23.8	13.9	9.9	41.6%	97.6	91.7	2.3	6.0%	64	18	43	8	8	32.6%	55.6%	89	21	50	10	43.8%	52.4%			
			LKD		W14/F02	28.8	13.5	15.3	53.1%										70	17	29	7	7	58.6%	58.6%								
			LKD		W15/F02	28.8	13.7	15.1	52.4%										68	17	29	8	8	57.4%	52.9%								
			LKD		W16/F02	18.1	8.6	9.5	52.5%										58	9	19	9	9	60.5%	50.0%								
			LKD		W17/F02	14.5	7.2	7.3	50.3%										52	9	19	9	9	61.7%	50.0%								
			LKD		W18/F02	15.2	8.4	6.8	44.7%										19	4	5	1	1	73.7%	73.0%								
R14	RESIDENTIAL		BEDROOM		W27/F02	0.2	0.2	0	0.0%	0.2	0.2	0	0.0%	6.1	4.8	0.2	21.5%	0	0	0	0	0	0.0%	0.0%	0	0	0	0	0.0%	0.0%			
R15	RESIDENTIAL		BEDROOM		W29/F02	12.8	10	2.8	21.9%	12.8	10	2.8	21.9%	98.4	50	1.1	14.3%	18	2	14	0	0	22.2%	100.0%	18	2	14	0	22.2%	100.0%			
F03	RI	RESIDENTIAL	LKD		W6/F03	34	27.3	6.7	19.7%	21.5	16.9	4.6	21.4%	75.4	74.2	0.5	1.6%	62	19	46	8	8	25.6%	57.9%	63	19	47	8	25.4%	57.9%			
			LKD		W9/F03	33.7	26.9	6.8	20.2%										62	18	47	8	8	24.2%	55.6%								
			LKD		W4/F03	1.5	0.4	1.1	73.3%										4	4	1	1	1	75.0%	75.0%								
R3	RESIDENTIAL		LKD		W7/F03	34	26.5	7.5	22.1%	34	26.5	7.5	22.1%	97.9	97.7	0.0	0.2%	62	18	44	7	7	29.0%	61.1%	62	18	44	7	29.0%	61.1%			
			LKD		W8/F03	34	26.4	7.6	22.4%										61	17	43	6	6	29.5%	64.7%								
R4	RESIDENTIAL		BEDROOM		W9/F03	34.1	26.3	7.8	22.9%	34.1	26.3	7.8	22.9%	96.4	96.4	0.0	0.0%	63	17	45	5	5	28.6%	70.6%	63	17	45	5	28.6%	70.6%			

(1) KITCHEN SMALLER THAN 13m2
 (2) INCLVZ = SKY COMPONENT (INCLINED/HORIZONTAL WINDOWS)
 (3) SINGLE ASPECT ROOM DEEPER THAN 5m

FLOOR	ROOM	PROPERTY TYPE	ROOM USE	ROOM NOTES	WINDOW	VSC (WINDOW)			VSC (ROOM)			NSL			AFSH (WINDOW)			AFSH (ROOM)																																				
						EX.	PR.	LOSS %	EX.	PR.	LOSS %	EX.	PR.	LOSS %	EX.	PR.	LOSS %	EX.	PR.	LOSS %	EX.	PR.	LOSS %																															
						%	%	%	%	%	%	%	%	%	%	%	%	%	%	%	%	%	%	%																														
R5	RESIDENTIAL	BEDROOM	BEDROOM		W10/F03	341	259	82	24.0%	341	259	82	24.0%	933	841	10	9.9%	64	18	64	18	45	6	29.7%	66.7%	64	18	45	6	29.7%	66.7%																							
R6	RESIDENTIAL	BEDROOM	BEDROOM		W11/F03	34	25.5	8.5	25.0%	34	25.5	8.5	25.0%	944	74.7	2.8	20.8%	64	18	64	18	44	7	31.3%	61.1%	64	18	44	7	31.3%	61.1%																							
R7	RESIDENTIAL	BEDROOM	BEDROOM		W12/F03	34	25.2	8.8	25.9%	34	25.2	8.8	25.9%	945	80	2.1	15.3%	64	18	64	18	45	9	29.7%	50.0%	64	18	45	9	29.7%	50.0%																							
R8	RESIDENTIAL	LKD	LKD		W13/F03	33.9	24.9	9	26.5%	24.5	14.6	9.9	40.4%	97.6	94.5	1.2	3.2%	64	18	64	18	44	8	31.3%	55.6%	90	21	53	10	41.1%	52.4%																							
					W14/F03	29.5	14.3	15.2	51.5%										70	17	31	7	55.7%	58.9%																														
					W15/F03	28.5	14.4	15.1	51.2%										68	17	30	8	55.9%	52.5%																														
					W16/F03	18.8	9.5	9.3	49.5%										67	17	27	7	47.5%	50.5%																														
					W17/F03	15.3	7.8	7.5	49.0%										23	5	8	2	66.2%	60.0%																														
					W18/F03	16	9.2	6.8	42.5%										14	1	7	1	61.5%	53.5%																														
R14	RESIDENTIAL	BEDROOM	BEDROOM		W26/F03	0.3	0.3	0	0.0%	0.3	0.3	0	0.0%	6.3	5.4	0.1	19.8%	0	0	0	0	0	0	0.0%	0.0%	0	0	0	0	0.0%	0.0%																							
R15	RESIDENTIAL	BEDROOM	BEDROOM		W29/F03	13.4	10.8	2.6	19.4%	13.4	10.8	2.6	19.4%	58.7	50.8	1.1	13.4%	18	2	15	1	16.7%	50.0%	18	2	15	1	16.7%	50.0%	18	2	15	1	16.7%	50.0%																			
F04	RESIDENTIAL	LKD	LKD		W2/F04	34.5	27.8	6.7	19.4%	21.9	17.3	4.6	21.0%	75.5	74.3	0.5	1.6%	62	19	46	8	25.6%	57.9%	63	19	47	8	25.4%	57.9%	63	19	47	8	25.4%	57.9%																			
					W3/F04	34.3	27.4	6.9	20.1%										62	18	47	8	24.2%	55.6%																														
					W4/F04	1.5	0.4	1.1	73.3%										4	4	1	1	75.0%	75.0%																														
R3	RESIDENTIAL	LKD	LKD		W7/F04	34.5	27.1	7.4	21.4%	34.5	27	7.5	21.7%	97.9	97.8	0.0	0.2%	62	18	45	7	27.4%	61.1%	62	18	45	7	27.4%	61.1%	62	18	45	7	27.4%	61.1%																			
					W8/F04	34.5	26.9	7.6	22.0%										62	18	44	7	29.0%	61.1%																														
R4	RESIDENTIAL	BEDROOM	BEDROOM		W9/F04	34.7	26.8	7.9	22.8%	34.7	26.8	7.9	22.8%	96.4	96.4	0.0	0.0%	64	18	47	7	26.6%	61.1%	64	18	47	7	26.6%	61.1%	64	18	47	7	26.6%	61.1%																			
NOE (CONTINUED)																																																						
R5	RESIDENTIAL	BEDROOM	BEDROOM		W10/F04	34.6	26.5	8.1	23.4%	34.6	26.5	8.1	23.4%	93.4	84.9	0.9	9.1%	64	18	46	7	28.1%	61.1%	64	18	46	7	28.1%	61.1%	64	18	46	7	28.1%	61.1%																			
R6	RESIDENTIAL	BEDROOM	BEDROOM		W11/F04	34.5	26	8.5	24.6%	34.5	26	8.5	24.6%	94.4	75.8	2.6	19.7%	64	18	46	8	28.1%	55.6%	64	18	46	8	28.1%	55.6%	64	18	46	8	28.1%	55.6%																			
R7	RESIDENTIAL	BEDROOM	BEDROOM		W12/F04	34.5	25.7	8.8	25.5%	34.5	25.7	8.8	25.5%	94.5	81.1	1.9	14.2%	64	18	46	9	28.1%	50.0%	64	18	46	9	28.1%	50.0%	64	18	46	9	28.1%	50.0%																			
R8	RESIDENTIAL	LKD	LKD		W13/F04	34.4	25.4	9	26.2%	25.2	15.3	9.9	39.3%	97.6	94.7	1.1	2.9%	64	18	46	9	28.1%	50.0%	90	21	57	10	36.7%	52.4%	90	21	57	10	36.7%	52.4%																			
					W14/F04	30.2	15.2	15	49.7%										71	17	34	7	52.1%	58.8%																														
					W15/F04	30.2	15.3	14.9	49.3%										69	17	33	8	52.2%	52.9%																														
					W16/F04	19.6	10.4	9.2	46.9%										15	1	1	1	65.4%	60.0%																														
					W17/F04	16.1	8.5	7.6	47.2%										14	1	1	1	65.4%	60.0%																														
					W18/F04	16.9	10.1	6.8	40.2%										19	4	7	1	65.2%	75.0%																														
R14	RESIDENTIAL	BEDROOM	BEDROOM		W26/F04	0.3	0.3	0	0.0%	0.3	0.3	0	0.0%	6.5	6.1	0.1	6.9%	0	0	0	0	0.0%	0.0%	0	0	0	0	0.0%	0.0%	0	0	0.0%	0.0%																					
R15	RESIDENTIAL	BEDROOM	BEDROOM		W29/F04	14.1	11.8	2.3	16.3%	14.1	11.8	2.3	16.3%	59.2	52	1.0	12.2%	18	2	16	1	11.1%	50.0%	18	2	16	1	11.1%	50.0%	18	2	16	1	11.1%	50.0%																			
F05	RESIDENTIAL	LKD	LKD		W2/F05	35	28.4	6.6	18.9%	22.2	17.6	4.6	20.7%	75.7	74.3	0.6	1.6%	63	20	47	9	25.4%	55.0%	64	20	48	9	25.0%	55.0%	64	20	48	9	25.0%	55.0%																			
					W3/F05	34.7	28	6.7	19.3%										64	20	48	9	25.0%	55.0%																														
					W4/F05	1.6	0.4	1.2	75.0%										5	5	1	1	80.0%	80.0%																														

(1) KITCHEN SMALLER THAN 13m2
 (2) INC/VZ = SKY COMPONENT (INCLINED/HORIZONTAL WINDOWS)
 (3) SINGLE ASPECT ROOM DEEPER THAN 5m

FLOOR	ROOM	PROPERTY TYPE	ROOM USE	ROOM NOTES	VSC (WINDOW)			NSL			AFSH (WINDOW)			AFSH (ROOM)															
					EX.	PR.	LOSS %	EX.	PR.	LOSS %	EX.	PR.	LOSS %	EX.	PR.	LOSS %													
					%	%	%	%	%	%	%	%	%	%	%	%													
R3	W7/F05				35	27.6	7.4	21.1%	35	27.6	7.4	21.1%	98	97.8	0.0	0.2%	64	20	46	8	28.1%	60.0%	64	20	46	8	28.1%	60.0%	
	W8/F05				35	27.5	7.5	21.4%									63	19	46	8	27.0%	57.9%							
	W9/F05	RESIDENTIAL	BEDROOM		35.1	27.4	7.7	21.9%	35.1	27.4	7.7	21.9%	96.4	96.4	0.0	0.0%	65	19	48	8	26.2%	57.9%	65	19	48	8	26.2%	57.9%	
	W10/F05	RESIDENTIAL	BEDROOM		35.1	27	8.1	23.1%	35.1	27	8.1	23.1%	93.4	85.1	0.9	8.8%	66	20	48	9	27.3%	55.0%	66	20	48	9	27.3%	55.0%	
	W11/F05	RESIDENTIAL	BEDROOM		35	26.6	8.4	24.0%	35	26.6	8.4	24.0%	94.5	76.2	2.6	19.3%	66	20	48	10	27.3%	50.0%	66	20	48	10	27.3%	50.0%	
	W12/F05	RESIDENTIAL	BEDROOM		34.9	26.3	8.6	24.6%	34.9	26.3	8.6	24.6%	94.6	81.5	1.9	13.8%	65	19	47	10	27.7%	47.4%	65	19	47	10	27.7%	47.4%	
	W13/F05	RESIDENTIAL	LKD		34.9	26	8.9	25.5%	25.9	16.2	9.7	37.5%	97.7	94.8	1.1	3.0%	65	19	47	10	27.7%	47.4%	91	22	58	11	36.3%	50.0%	
	W14/F05	RESIDENTIAL	LKD		30.8	16.1	14.7	47.7%									71	17	35	7	50.7%	58.8%							
F06	W15/F05	RESIDENTIAL	LKD		30.8	16.2	14.6	47.4%								69	17	33	7	52.2%	58.8%								
	W16/F05	RESIDENTIAL	LKD		20.4	11.4	9	44.1%																					
	W17/F05	RESIDENTIAL	LKD		16.9	9.3	7.6	45.0%									24	9	9	0	60.9%	60.0%							
	W18/F05	RESIDENTIAL	LKD		17.7	11	6.7	37.9%									19	7	7	0	27.7%	16.5%							
	W26/F05	RESIDENTIAL	BEDROOM		0.4	0.4	0	0.0%	0.4	0.4	0	0.0%	6.6	6.4	0.0	1.9%	0	0	0	0	0.0%	0.0%	0	0	0	0	0	0.0%	0.0%
	W29/F05	RESIDENTIAL	BEDROOM		14.9	12.9	2	13.4%	14.9	12.9	2	13.4%	59.8	53.7	0.8	10.2%	20	3	18	2	10.0%	33.3%	20	3	18	2	10.0%	33.3%	
	W2/F06	RESIDENTIAL	LKD		35.5	29	6.5	18.3%	22.5	18	4.5	20.0%	75.9	74.4	0.6	2.0%	64	21	48	10	25.0%	52.4%	65	21	49	10	24.6%	52.4%	
	W3/F06	RESIDENTIAL	LKD		35.2	28.5	6.7	19.0%								65	21	49	10	24.6%	52.4%								
R3	W4/F06	RESIDENTIAL	LKD		1.6	0.4	1.2	75.0%								5	5	1	1	80.0%	80.0%								
	W7/F06	RESIDENTIAL	LKD		35.5	28.2	7.3	20.6%	35.5	28.1	7.4	20.8%	98	97.8	0.0	0.1%	64	20	47	8	26.6%	60.0%	64	20	47	8	26.6%	60.0%	
	W8/F06	RESIDENTIAL	LKD		35.5	28	7.5	21.1%								64	20	46	8	28.1%	60.0%								
	W9/F06	RESIDENTIAL	BEDROOM		35.6	27.9	7.7	21.6%	35.6	27.9	7.7	21.6%	96.4	96.4	0.0	0.0%	66	20	49	9	25.8%	55.0%	66	20	49	9	25.8%	55.0%	
	W10/F06	RESIDENTIAL	BEDROOM		35.5	27.6	7.9	22.3%	35.5	27.6	7.9	22.3%	93.5	85.5	0.8	8.6%	67	21	50	10	25.4%	52.4%	67	21	50	10	25.4%	52.4%	
	W11/F06	RESIDENTIAL	BEDROOM		35.5	27.2	8.3	23.4%	35.5	27.2	8.3	23.4%	94.5	76.4	2.5	19.2%	67	21	48	10	28.4%	52.4%	67	21	48	10	28.4%	52.4%	
	W12/F06	RESIDENTIAL	BEDROOM		35.4	26.9	8.5	24.0%	35.4	26.9	8.5	24.0%	94.6	81.8	1.8	13.5%	67	21	49	11	26.9%	47.6%	67	21	49	11	26.9%	47.6%	
	W13/F06	RESIDENTIAL	LKD		35.3	26.5	8.8	24.9%	26.6	17	9.6	36.1%	97.7	94.8	1.1	3.0%	66	20	48	11	27.3%	45.0%	95	25	63	12	33.7%	52.0%	
R4	W14/F06	RESIDENTIAL	LKD		31.4	17.1	14.3	45.5%								74	20	39	9	47.3%	55.0%								
	W15/F06	RESIDENTIAL	LKD		31.4	17.2	14.2	45.2%								73	21	37	9	49.3%	57.1%								
	W16/F06	RESIDENTIAL	LKD		21.3	12.6	8.7	40.8%								46	7	63	9	46.2%	57.1%								
	W17/F06	RESIDENTIAL	LKD		17.8	10.3	7.5	42.1%								50	11	11	0	27.7%	17.6%								
	W18/F06	RESIDENTIAL	LKD		18.6	11.9	6.7	36.0%								31	9	9	0	57.1%	60.0%								
	W26/F06	RESIDENTIAL	BEDROOM		0.4	0.4	0	0.0%	0.4	0.4	0	0.0%	6.6	6.5	0.0	0.6%	0	0	0	0	0.0%	0.0%	0	0	0	0	0.0%	0.0%	
	W29/F06	RESIDENTIAL	BEDROOM		16	14.2	1.8	11.3%	16	14.2	1.8	11.3%	61.6	56.3	0.7	8.5%	22	3	20	2	9.1%	33.3%	22	3	20	2	9.1%	33.3%	

NOTE (CONTINUED)

- (1) KITCHEN SMALLER THAN 13m2
- (2) INCLVZ = SKY COMPONENT (INCLINED/HORIZONTAL WINDOWS)
- (3) SINGLE ASPECT ROOM DEEPER THAN 5m

FLOOR	ROOM	PROPERTY TYPE	ROOM USE	ROOM NOTES	WINDOW	VSC (WINDOW)			VSC (ROOM)			NSL			AFSH (WINDOW)			AFSH (ROOM)																																
						EX.	PR.	LOSS %	EX.	PR.	LOSS %	EX.	PR.	LOSS %	EX.	PR.	LOSS %	EX.	PR.	LOSS %	EX.	PR.	LOSS %																											
						%	%	%	%	%	%	%	%	%	%	%	%	%	%	%	%	%	%	%																										
F07	R1	RESIDENTIAL	LKD		W5/F07	36	29.5	6.5	18.1%	22.8	18.3	4.5	19.7%	76.5	74.4	0.8	2.7%	64	21	48	10	25.0%	52.4%	65	21	49	10	24.6%	52.4%																					
					W3/F07	35.7	29	6.7	18.6%										65	21	49	10	24.6%	52.4%																										
					W4/F07	1.7	0.4	1.3	76.5%										5	5	1	1	80.0%	80.0%																										
	R3	RESIDENTIAL	LKD		W7/F07	36	28.7	7.3	20.3%	36	28.7	7.3	20.3%	98	97.9	0.0	0.1%	65	21	48	9	26.2%	57.1%	65	21	48	9	26.2%	57.1%																					
					W6/F07	36	28.6	7.4	20.6%										65	21	48	9	26.2%	57.1%																										
	R4	RESIDENTIAL	BEDROOM		W9/F07	36.1	28.5	7.6	21.1%	36.1	28.5	7.6	21.1%	96.4	96.4	0.0	0.0%	66	20	50	9	24.2%	55.0%	66	20	50	9	24.2%	55.0%																					
	R5	RESIDENTIAL	BEDROOM		W10/F07	36	28.1	7.9	21.9%	36	28.1	7.9	21.9%	93.6	96.4	0.7	7.7%	67	21	49	10	26.9%	52.4%	67	21	49	10	26.9%	52.4%																					
	R6	RESIDENTIAL	BEDROOM		W11/F07	35.9	27.7	8.2	22.6%	35.9	27.7	8.2	22.6%	94.6	76.6	2.5	19.0%	67	21	49	11	26.9%	47.6%	67	21	49	11	26.9%	47.6%																					
	R7	RESIDENTIAL	BEDROOM		W12/F07	35.9	27.4	8.5	23.7%	35.9	27.4	8.5	23.7%	94.7	82.1	1.8	13.4%	67	21	50	12	25.4%	42.9%	67	21	50	12	25.4%	42.9%																					
	R8	RESIDENTIAL	LKD		W13/F07	35.8	27	8.8	24.6%	27.3	17.9	9.4	34.4%	97.7	94.8	1.1	3.0%	67	21	48	11	28.4%	47.6%	95	25	66	12	30.5%	52.0%																					
					W14/F07	32	18.2	13.8	43.1%										75	21	41	9	45.3%	57.1%																										
					W15/F07	32	18.2	13.8	43.1%										73	21	41	9	43.6%	57.1%																										
					W16/F07	22.1	13.9	8.2	37.1%										64	17	24	11	42.9%	57.1%																										
					W17/F07	18.7	11.3	7.4	39.6%										68	7	11	11	67.7%	57.1%																										
					W18/F07	19.4	12.7	6.7	34.5%										64	17	24	11	42.9%	57.1%																										
	R14	RESIDENTIAL	BEDROOM		W26/F07	0.5	0.5	0	0.0%	0.5	0.5	0	0.0%	6.6	6.6	0.0	0.2%	0	0	0	0	0.0%	0.0%	0	0	0	0	0.0%	0.0%																					
	R15	RESIDENTIAL	BEDROOM		W29/F07	17.6	16	1.6	9.1%	17.6	16	1.6	9.1%	67.6	64.2	0.5	4.9%	24	3	23	2	4.2%	33.3%	24	3	23	2	4.2%	33.3%																					
F08	RI	RESIDENTIAL	LKD		W2/F08	36.4	30	6.4	17.6%	23.1	18.6	4.5	19.5%	77	74.5	1.0	3.2%	64	21	49	10	23.4%	52.4%	65	21	50	10	23.1%	52.4%																					
					W3/F08	36.1	29.6	6.5	18.0%										65	21	49	10	24.6%	52.4%																										
NBS (CONTINUED)																																																		
					W4/F08	1.7	0.4	1.3	76.5%										5	5	1	1	80.0%	80.0%																										
	R3	RESIDENTIAL	LKD		W7/F08	36.4	29.2	7.2	19.6%	36.4	29.2	7.2	19.6%	98	97.9	0.0	0.1%	65	21	48	9	26.2%	57.1%	65	21	48	9	26.2%	57.1%																					
					W6/F08	36.4	29.1	7.3	20.1%										65	21	48	9	26.2%	57.1%																										
	R4	RESIDENTIAL	BEDROOM		W9/F08	36.5	29	7.5	20.5%	36.5	29	7.5	20.5%	96.4	96.4	0.0	0.0%	67	21	51	10	23.9%	52.4%	67	21	51	10	23.9%	52.4%																					
	R5	RESIDENTIAL	BEDROOM		W10/F08	36.4	28.6	7.8	21.4%	36.4	28.6	7.8	21.4%	93.7	86.8	0.7	7.4%	68	22	51	11	25.0%	50.0%	68	22	51	11	25.0%	50.0%																					
	R6	RESIDENTIAL	BEDROOM		W11/F08	36.4	28.3	8.1	22.3%	36.4	28.3	8.1	22.3%	94.7	77	2.5	19.7%	67	21	49	11	26.9%	47.6%	67	21	49	11	26.9%	47.6%																					
	R7	RESIDENTIAL	BEDROOM		W12/F08	36.3	27.9	8.4	23.1%	36.3	27.9	8.4	23.1%	94.7	82.1	1.8	13.3%	67	21	50	12	25.4%	42.9%	67	21	50	12	25.4%	42.9%																					
	R8	RESIDENTIAL	LKD		W13/F08	36.2	27.5	8.7	24.0%	35.2	26.1	9.1	25.9%	97.7	94.8	1.1	3.0%	67	21	48	11	28.4%	47.6%	96	26	68	12	29.2%	53.5%																					
					W14/F08	32.6	19.4	13.2	40.5%										75	21	44	9	41.3%	57.1%																										
					W15/F08	32.6	19.4	13.2	40.5%										74	21	44	9	40.5%	57.1%																										
					W16/F08	35.9	28.3	7.6	21.2%										60	19	27	11	37.5%	42.9%																										
					W17/F08	35.8	28.5	7.3	20.4%										60	19	27	11	37.5%	42.9%																										

(1) KITCHEN SMALLER THAN 13m2
 (2) INC/VZ = SKY COMPONENT (INCLINED/HORIZONTAL WINDOWS)
 (3) SINGLE ASPECT ROOM DEEPER THAN 5m

FLOOR	ROOM	PROPERTY TYPE	ROOM USE	ROOM NOTES	WINDOW	VSC (WINDOW)			VSC (ROOM)			NSL			AFSH (WINDOW)			AFSH (ROOM)																
						EX.	PR.	LOSS %	EX.	PR.	LOSS %	EX.	PR.	LOSS %	EX.	PR.	LOSS %	EX.	PR.	LOSS %	EX.	PR.	LOSS %											
						%	%	%	%	%	%	%	%	%	%	%	%	%	%	%	%	%	%	%										
						ANNUAL	WINTER	ANNUAL	WINTER	ANNUAL	WINTER	ANNUAL	WINTER	ANNUAL	WINTER	ANNUAL	WINTER	ANNUAL	WINTER	ANNUAL	WINTER	ANNUAL	WINTER	ANNUAL	WINTER									
			LKD			36.1	29.3	6.8	18.6%																									
R14	RESIDENTIAL		BEDROOM		W18/F08	1.1	1.1	0	0.0%	1.1	6.7	6.7	0.0%	4	0	4	0.0%	0.0%	4	0	4	0	0.0%	0.0%	0.0%									
R15	RESIDENTIAL		BEDROOM		W26/F08	24.8	23.1	1.7	6.9%	24.8	23.1	1.7	6.9%	74.8	74.6	0.1%	4.2	6	39	3	39	3	7.1%	50.0%	42	6	39	3	7.1%	50.0%				
F09	RESIDENTIAL		LKD		W2/F09	36.7	30.4	6.3	17.2%	35.3	28.1	7.2	20.4%	901	832	2.7	7.6%	64	21	49	10	49	10	23.4%	52.4%	96	27	81	15	15.6%	44.4%			
			LKD		W3/F09	36.6	30.1	6.5	17.9%											65	21	50	10	23.1%	52.4%									
			LKD		W4/F09	34.2	26.2	8	23.4%											69	22	50	8	27.5%	63.6%									
			LKD		W5/F09	34.2	26.4	7.8	22.8%											67	22	49	8	26.9%	63.6%									
			LKD		W6/F09	34	26.4	7.6	22.4%											65	21	49	8	24.6%	61.9%									
R2	RESIDENTIAL		BEDROOM		W7/F09	34.1	27.3	6.8	19.9%	34.1	27.3	6.8	19.9%	78.1	72.6	0.7	7.1%	65	21	52	11	52	11	20.0%	47.6%	65	21	52	11	20.0%	47.6%			
R3	RESIDENTIAL		BEDROOM		W8/F09	34.5	28	6.5	18.9%	34.5	28	6.5	18.9%	83.8	83.8	0.0	0.0%	69	23	56	13	56	13	18.8%	43.5%	69	23	56	13	18.8%	43.5%			
RI	RESIDENTIAL		LKD		W1/F10	36.9	30.9	6	16.3%	36.1	29.2	6.9	19.1%	100	100	0.0	0.0%	63	21	49	10	49	10	22.2%	52.4%	97	27	83	15	14.4%	44.4%			
			LKD		W2/F10	37	30.8	6.2	16.5%											64	21	50	10	21.9%	52.4%									
			LKD		W3/F10	36.9	30.5	6.4	17.3%												65	21	50	10	23.1%	52.4%								
			LKD		W4/F10	35.2	27.4	7.8	22.2%												69	22	52	8	24.6%	63.6%								
			LKD		W5/F10	35.3	27.7	7.6	21.5%												68	22	51	8	25.0%	63.6%								
			LKD		W6/F10	35.1	27.6	7.5	21.4%												66	21	50	8	24.2%	61.9%								
R2	RESIDENTIAL		BEDROOM		W7/F10	35.3	28.6	6.7	19.0%	35.3	28.6	6.7	19.0%	74	68.3	0.7	7.6%	66	21	54	11	54	11	18.2%	47.6%	66	21	54	11	18.2%	47.6%			
R3 (3)	RESIDENTIAL		LKD		W8/F10	35.3	28.4	6.9	19.5%	35.6	28.6	7	19.7%	94.9	86	3.0	9.4%	73	24	59	13	59	13	19.2%	45.8%	74	24	60	13	18.9%	45.8%			
			LKD		W9/F10	35.8	28.8	7	19.6%												73	23	59	12	19.2%	47.6%								
			LKD		W10/F10	35.7	28.6	7.1	19.9%												71	23	57	12	19.7%	47.6%								
NGE (CONTINUED)																																		
R4	RESIDENTIAL		BEDROOM		W11/F10	35.2	29.1	6.1	17.3%	35.2	29.1	6.1	17.3%	87.5	86.7	0.1	0.9%	69	23	58	14	58	14	15.9%	39.1%	69	23	58	14	15.9%	39.1%			
RI	RESIDENTIAL		LKD		W1/F11	37.1	31.1	6	16.2%	36.4	29.8	6.6	18.1%	100	100	0.0	0.0%	63	21	49	10	49	10	22.2%	52.4%	97	27	84	16	13.4%	40.7%			
			LKD		W2/F11	37.2	31.1	6.1	16.4%												64	21	50	10	21.9%	52.4%								
			LKD		W3/F11	37	30.8	6.2	16.8%												65	21	52	10	20.0%	52.4%								
			LKD		W4/F11	35.6	28.2	7.4	20.8%													69	22	53	9	23.2%	59.1%							
			LKD		W5/F11	35.7	28.6	7.1	19.9%													68	22	52	9	23.5%	59.1%							
			LKD		W6/F11	35.6	28.6	7	19.7%													66	21	51	9	22.7%	57.1%							
R2	RESIDENTIAL		BEDROOM		W7/F11	35.7	29.5	6.2	17.4%	35.7	29.5	6.2	17.4%	74.8	69.1	0.7	7.7%	66	21	53	11	53	11	19.7%	47.6%	66	21	53	11	19.7%	47.6%			
R3 (3)	RESIDENTIAL		LKD		W8/F11	35.7	29.3	6.4	17.9%	36	29.5	6.5	18.1%	94.9	92.9	0.7	2.2%	73	24	59	13	59	13	19.2%	45.8%	74	24	60	13	18.9%	45.8%			
			LKD		W9/F11	36.2	29.7	6.5	18.0%													73	23	59	12	19.2%	47.6%							
			LKD		W10/F11	36.2	29.5	6.7	18.5%													71	23	57	12	19.7%	47.6%							

(1) KITCHEN SMALLER THAN 13m²
 (2) INCLVZ = SKY COMPONENT (INCLINED/HORIZONTAL WINDOWS)
 (3) SINGLE ASPECT ROOM DEEPER THAN 5m

FLOOR	ROOM	PROPERTY TYPE	ROOM USE	ROOM NOTES	WINDOW	VSC (WINDOW)			VSC (ROOM)			NSL			AFSH (WINDOW)			AFSH (ROOM)											
						EX.	PR.	LOSS %	EX.	PR.	LOSS %	EX.	PR.	LOSS %	EX.	PR.	LOSS %	EX.	PR.	LOSS %	EX.	PR.	LOSS %						
						%	%	%	%	%	%	%	%	%	%	%	%	%	%	%	%	%	%	%					
R4	RESIDENTIAL		BEDROOM			35.7	30	5.7	16.0%	35.7	30	5.7	16.0%	87.6	87.1	0.1	0.6%	69	23	58	14	15.9%	39.1%	69	23	58	14	15.9%	39.1%
F12	RESIDENTIAL		LKD			37.3	31.4	5.9	15.6%	36.7	30.3	6.4	17.4%	100	100	0.0	0.0%	63	21	49	10	22.2%	52.4%	97	27	84	16	13.4%	40.7%
	LKD		LKD			37.4	31.4	6	16.0%									64	21	50	10	21.9%	52.4%						
	LKD		LKD			37.2	31.1	6.1	16.4%									65	21	52	10	20.0%	52.4%						
	LKD		LKD			35.9	29.1	6.8	18.9%									69	22	54	9	21.7%	59.1%						
	LKD		LKD			36.1	29.4	6.7	18.6%									68	22	53	9	22.1%	59.1%						
	LKD		LKD			35.9	29.3	6.6	18.4%									66	21	52	9	21.2%	57.1%						
R2	RESIDENTIAL		BEDROOM			36	30.3	5.7	15.8%	36	30.3	5.7	15.8%	76.4	70.7	0.7	7.5%	66	21	54	11	18.2%	47.6%	66	21	54	11	18.2%	47.6%
R3 (3)	RESIDENTIAL		LKD			36	30.1	5.9	16.4%	36.3	30.3	6	16.5%	95	95	0.0	0.0%	73	24	61	14	16.4%	41.7%	74	24	62	14	16.2%	41.7%
	LKD		LKD			36.5	30.5	6	16.4%									73	23	61	13	16.4%	43.5%						
	LKD		LKD			36.5	30.3	6.2	17.0%									71	23	58	12	18.3%	47.5%						
	LKD		BEDROOM			36	30.7	5.3	14.7%	36	30.7	5.3	14.7%	86	86	0.0	0.0%	69	23	58	14	15.9%	39.1%	69	23	58	14	15.9%	39.1%
F13	RESIDENTIAL		LKD			37.4	31.7	5.7	15.2%	36.8	30.8	6	16.3%	100	100	0.0	0.0%	63	21	49	10	22.2%	52.4%	97	27	85	17	12.4%	37.0%
	LKD		LKD			37.5	31.7	5.8	15.5%									64	21	50	10	21.9%	52.4%						
	LKD		LKD			37.4	31.3	6.1	16.3%									65	21	52	10	20.0%	52.4%						
	LKD		LKD			36.2	29.8	6.4	17.7%									69	22	56	11	18.6%	50.0%						
	LKD		LKD			36.3	30.1	6.2	17.1%									68	22	55	11	19.1%	50.0%						
	LKD		LKD			36.1	30.1	6	16.6%									66	21	54	11	18.2%	47.6%						
R2	RESIDENTIAL		BEDROOM			36.3	31	5.3	14.6%	36.3	31	5.3	14.6%	78.1	72.4	0.7	7.3%	66	21	56	12	15.2%	42.9%	66	21	56	12	15.2%	42.9%
R3 (3)	RESIDENTIAL		LKD			36.2	30.8	5.4	14.9%	36.6	31	5.6	15.3%	95	95	0.0	0.0%	73	24	62	15	15.1%	37.5%	74	24	63	15	14.8%	37.5%
	LKD		LKD			36.8	31.2	5.6	15.2%									73	23	62	14	15.1%	39.1%						
	LKD		LKD			36.7	31.1	5.6	15.3%									71	23	60	14	15.5%	39.1%						
	RESIDENTIAL		BEDROOM			36.2	31.4	4.8	13.3%	36.2	31.4	4.8	13.3%	86	86	0.0	0.0%	69	23	60	15	13.0%	34.6%	69	23	60	15	13.0%	34.6%
F14	RESIDENTIAL		LKD			37.6	32	5.6	14.9%	37.1	31.3	5.8	15.6%	100	100	0.0	0.0%	63	21	49	10	22.2%	52.4%	97	27	87	19	10.3%	29.6%
	LKD		LKD			37.7	32	5.7	15.1%									64	21	50	10	21.9%	52.4%						
	LKD		LKD			37.6	31.6	6	16.0%									65	21	52	10	20.0%	52.4%						
	LKD		LKD			36.5	30.6	5.9	16.2%									69	22	57	12	17.4%	45.5%						
	LKD		LKD			36.6	30.9	5.7	15.6%									68	22	56	12	17.6%	45.5%						
	LKD		LKD			36.4	30.8	5.6	15.4%									66	21	56	13	15.2%	38.1%						
R2	RESIDENTIAL		BEDROOM			36.5	31.7	4.8	13.2%	36.5	31.7	4.8	13.2%	86.7	76	1.3	12.4%	66	21	56	13	15.2%	38.1%	66	21	56	13	15.2%	38.1%
R3 (3)	RESIDENTIAL		LKD			36.5	31.5	5	13.7%	36.8	31.7	5.1	13.9%	96.7	96.7	0.0	0.0%	73	24	63	16	13.7%	33.3%	74	24	64	16	13.5%	33.3%

NBS (CONTINUED)

(1) KITCHEN SMALLER THAN 13m2

(2) INC/VZ = SKY COMPONENT (INCLINED/HORIZONTAL WINDOWS)

(3) SINGLE ASPECT ROOM DEEPER THAN 5m

FLOOR	ROOM	PROPERTY TYPE	ROOM USE	ROOM NOTES	WINDOW	VSC (WINDOW)			VSC (ROOM)			NSL			AFSH (WINDOW)			AFSH (ROOM)												
						EX.	PR.	LOSS %	EX.	PR.	LOSS %	EX.	PR.	LOSS %	EX.	PR.	LOSS %	EX.	PR.	LOSS %	EX.	PR.	LOSS %							
						%	%	%	%	%	%	%	%	%	%	%	%	%	%	%	%	%	%	%						
			LKD		W9/F14	37	31.9	5.1	13.5%							73	23	63	15	137%	34.5%									
			LKD		W10/F14	37	31.8	5.2	14.1%							71	23	61	15	141%	34.5%									
R4		RESIDENTIAL	BEDROOM		W11/F14	36.4	32.1	4.3	11.8%	36.4	32.1	4.3	11.8%	85.9	85.7	0.0	0.2%	69	23	61	16	116%	30.4%	69	23	61	16	116%	30.4%	
F15		RESIDENTIAL	LKD		W1/F15	37.7	32.2	5.5	14.6%	37.2	31.7	5.5	14.8%	100	100	0.0	0.0%	63	21	51	10	19.0%	52.4%	97	27	88	19	9.3%	29.6%	
			LKD		W2/F15	37.8	32.2	5.6	14.9%							64	21	51	10	20.3%	52.4%									
			LKD		W3/F15	37.7	31.9	5.8	15.4%							66	22	53	11	19.7%	50.0%									
			LKD		W4/F15	36.6	31.2	5.4	14.8%							70	23	58	13	17.1%	43.5%									
			LKD		W5/F15	36.7	31.4	5.3	14.4%							68	22	57	13	16.2%	40.9%									
			LKD		W6/F15	36.5	31.4	5.1	14.0%							66	21	56	13	15.2%	38.1%									
R2		RESIDENTIAL	BEDROOM		W7/F15	36.6	32.2	4.4	12.0%	36.6	32.2	4.4	12.0%	87.6	77	1.3	12.1%	66	21	57	13	13.6%	38.1%	66	21	57	13	13.6%	38.1%	
R2(3)		RESIDENTIAL	LKD		W8/F15	36.5	32.1	4.4	12.1%	36.9	32.3	4.6	12.5%	96.7	96.7	0.0	0.0%	72	24	62	16	13.9%	33.3%	73	24	63	16	13.7%	33.3%	
			LKD		W9/F15	37.1	32.5	4.6	12.4%							72	23	62	15	13.9%	34.5%									
			LKD		W10/F15	37	32.3	4.7	12.7%							71	23	61	15	14.1%	34.5%									
R4		RESIDENTIAL	BEDROOM		W11/F15	36.5	32.6	3.9	10.7%	36.5	32.6	3.9	10.7%	85.9	85.8	0.0	0.1%	69	23	61	16	11.6%	30.4%	69	23	61	16	11.6%	30.4%	

STRAFORD INTERNATIONAL WEST																														
F03	R9	RESIDENTIAL	LKD	FLOOR PLAN	W14/F03	3.7	2	1.7	45.9%	11.9	9.4	2.5	21.0%	100	100	0.0	0.0%	N/A	N/A	N/A	N/A	N/A	N/A	N/A	N/A	N/A	N/A	N/A		
			LKD		W15/F03	29.7	24.6	5.1	17.2%																					
			LKD		W25/F03	21.9	19.1	2.8	12.5%																					
			LKD		W26/F03	2.6	1.9	0.7	26.9%																					
R10		RESIDENTIAL	BEDROOM	FLOOR PLAN	W16/F03	29.7	25.1	4.6	15.5%	29.7	25.1	4.6	15.5%	98.5	98.5	0.0	0.0%	N/A	N/A	N/A	N/A	N/A	N/A	N/A	N/A	N/A	N/A	N/A		
			BEDROOM	FLOOR PLAN	W17/F03	29.3	25.2	4.1	14.0%	29.3	25.2	4.1	14.0%	99.5	99.5	0.0	0.0%	N/A	N/A	N/A	N/A	N/A	N/A	N/A	N/A	N/A	N/A	N/A	N/A	
STRAFORD INTERNATIONAL WEST (CONTINUED)																														
R12		RESIDENTIAL	BEDROOM	FLOOR PLAN	W18/F03	29.4	25.6	3.8	12.9%	29.4	25.6	3.8	12.9%	99.6	99.6	0.0	0.0%	N/A	N/A	N/A	N/A	N/A	N/A	N/A	N/A	N/A	N/A	N/A		
R13		RESIDENTIAL	BEDROOM	FLOOR PLAN	W19/F03	29	25.5	3.5	12.1%	29	25.5	3.5	12.1%	99.6	99.6	0.0	0.0%	N/A	N/A	N/A	N/A	N/A	N/A	N/A	N/A	N/A	N/A	N/A	N/A	
R14		RESIDENTIAL	LKD	FLOOR PLAN	W20/F03	29	25.7	3.3	11.4%	15.5	14.4	1.1	7.1%	99.6	99.6	0.0	0.0%	N/A	N/A	N/A	N/A	N/A	N/A	N/A	N/A	N/A	N/A	N/A	N/A	
			LKD		W21/F03	7.2	7.2	0	0.0%																					
			LKD		W22/F03	7.9	7.9	0	0.0%																					
			LKD		W23/F03	14.5	14.5	0	0.0%																					
R15		RESIDENTIAL	BEDROOM	FLOOR PLAN	W27/F03	29.7	21.9	0.8	3.5%	22.7	21.9	0.8	3.5%	55.8	55.8	0.0	0.0%	N/A	N/A	N/A	N/A	N/A	N/A	N/A	N/A	N/A	N/A	N/A	N/A	
R16		RESIDENTIAL	LKD	FLOOR PLAN	W28/F03	25.2	22.6	2.6	10.3%	18.1	17.4	0.7	3.9%	93.2	93.2	0.0	0.0%	N/A	N/A	N/A	N/A	N/A	N/A	N/A	N/A	N/A	N/A	N/A	N/A	
			LKD		W29/F03	10.8	10.8	0	0.0%																					

(1) KITCHEN SMALLER THAN 13m²
(2) INCLVZ = SKY COMPONENT (INCLINED/HORIZONTAL WINDOWS)
(3) SINGLE ASPECT ROOM DEEPER THAN 5m

FLOOR	ROOM	PROPERTY TYPE	ROOM USE	ROOM NOTES	WINDOW	VSC (WINDOW)			VSC (ROOM)			NSL			AFSH (WINDOW)			AFSH (ROOM)			LOSS % ANNUAL	PR ANNUAL	LOSS % WINTER	PR WINTER	LOSS % ANNUAL	PR ANNUAL	LOSS % WINTER	PR WINTER			
						EX	PR	LOSS %	EX	PR	LOSS %	EX	PR	LOSS %	EX	PR	LOSS %	EX	PR	LOSS %									EX	PR	LOSS %
						%	%	%	%	%	%	%	%	%	%	%	%	%	%	%									%	%	%
R16	RESIDENTIAL	BEDROOM	BEDROOM	FLOOR PLAN	W26/F05	219	19.4	2.5	11.4%	219	19.4	2.5	11.4%	905	90.3	0.0	0.2%	N/A	N/A	N/A	N/A	N/A	N/A	N/A	N/A	N/A	N/A	N/A			
R17	RESIDENTIAL	LKD	LKD	FLOOR PLAN	W28/F05	15	1.5	0	0.0%	15	1.5	0	0.0%	35.6	35.6	0.0	0.0%	N/A	N/A	N/A	N/A	N/A	N/A	N/A	N/A	N/A	N/A	N/A			
R18	RESIDENTIAL	LKD	LKD	FLOOR PLAN	W29/F05	21	2.1	0	0.0%	21	2.1	0	0.0%	46.4	46.4	0.0	0.0%	N/A	N/A	N/A	N/A	N/A	N/A	N/A	N/A	N/A	N/A	N/A			
R19	RESIDENTIAL	BEDROOM	BEDROOM	FLOOR PLAN	W30/F05	245	22.9	1.6	6.5%	245	22.9	1.6	6.5%	903	90.3	0.0	0.0%	N/A	N/A	N/A	N/A	N/A	N/A	N/A	N/A	N/A	N/A	N/A			
R20	RESIDENTIAL	BEDROOM	BEDROOM	FLOOR PLAN	W31/F05	283	28.3	0	0.0%	283	28.3	0	0.0%	761	76.1	0.0	0.0%	N/A	N/A	N/A	N/A	N/A	N/A	N/A	N/A	N/A	N/A	N/A			
F06	RESIDENTIAL	LKD	LKD	FLOOR PLAN	W14/F06	38	2.2	1.6	42.1%	122	10	2.2	18.0%	100	100	0.0	0.0%	N/A	N/A	N/A	N/A	N/A	N/A	N/A	N/A	N/A	N/A	N/A			
					W15/F06	31	26.4	4.6	14.8%									N/A	N/A	N/A	N/A	N/A	N/A	N/A	N/A	N/A	N/A				
					W15/F06	21.9	19.2	2.7	12.3%									N/A	N/A	N/A	N/A	N/A	N/A	N/A	N/A	N/A	N/A				
					W27/F06	27	1.9	0.8	29.6%									N/A	N/A	N/A	N/A	N/A	N/A	N/A	N/A	N/A	N/A				
R10	RESIDENTIAL	BEDROOM	BEDROOM	FLOOR PLAN	W16/F06	30.8	26.7	4.1	13.3%	30.8	26.7	4.1	13.3%	99.3	99.3	0.0	0.0%	N/A	N/A	N/A	N/A	N/A	N/A	N/A	N/A	N/A	N/A				
R11	RESIDENTIAL	BEDROOM	BEDROOM	FLOOR PLAN	W17/F06	30.7	26.9	3.8	12.4%	30.7	26.9	3.8	12.4%	99.4	99.4	0.0	0.0%	N/A	N/A	N/A	N/A	N/A	N/A	N/A	N/A	N/A	N/A	N/A			
R12	RESIDENTIAL	BEDROOM	BEDROOM	FLOOR PLAN	W18/F06	30.5	27	3.5	11.5%	30.5	27	3.5	11.5%	99.3	99.3	0.0	0.0%	N/A	N/A	N/A	N/A	N/A	N/A	N/A	N/A	N/A	N/A	N/A			
R13	RESIDENTIAL	BEDROOM	BEDROOM	FLOOR PLAN	W19/F06	30.3	27.1	3.2	10.6%	30.3	27.1	3.2	10.6%	99.7	99.7	0.0	0.0%	N/A	N/A	N/A	N/A	N/A	N/A	N/A	N/A	N/A	N/A	N/A			
R14	RESIDENTIAL	BEDROOM	BEDROOM	FLOOR PLAN	W20/F06	29.1	25.9	3.2	11.0%	124	11.4	1	8.1%	98.9	98.9	0.0	0.0%	N/A	N/A	N/A	N/A	N/A	N/A	N/A	N/A	N/A	N/A	N/A			
					W21/F06	47	4.7	0	0.0%									N/A	N/A	N/A	N/A	N/A	N/A	N/A	N/A	N/A	N/A				
R15	RESIDENTIAL	LKD	LKD	FLOOR PLAN	W22/F06	4	3.4	0.6	15.0%	6.4	6	0.4	6.3%	98.3	98.3	0.0	0.0%	N/A	N/A	N/A	N/A	N/A	N/A	N/A	N/A	N/A	N/A	N/A			
					W23/F06	14.4	14.4	0	0.0%									N/A	N/A	N/A	N/A	N/A	N/A	N/A	N/A	N/A	N/A	N/A			
R16	RESIDENTIAL	BEDROOM	BEDROOM	FLOOR PLAN	W26/F06	22.3	19.9	2.4	10.5%	22.3	19.9	2.4	10.5%	90.5	90.3	0.0	0.2%	N/A	N/A	N/A	N/A	N/A	N/A	N/A	N/A	N/A	N/A	N/A			
R17	RESIDENTIAL	LKD	LKD	FLOOR PLAN	W28/F06	15	1.5	0	0.0%	15	1.5	0	0.0%	36.3	36.3	0.0	0.0%	N/A	N/A	N/A	N/A	N/A	N/A	N/A	N/A	N/A	N/A	N/A			
R18	RESIDENTIAL	LKD	LKD	FLOOR PLAN	W29/F06	2.1	2.1	0	0.0%	2.1	2.1	0	0.0%	46.8	46.8	0.0	0.0%	N/A	N/A	N/A	N/A	N/A	N/A	N/A	N/A	N/A	N/A	N/A			
R19	RESIDENTIAL	BEDROOM	BEDROOM	FLOOR PLAN	W30/F06	25	23.4	1.6	6.4%	25	23.4	1.6	6.4%	90.8	90.8	0.0	0.0%	N/A	N/A	N/A	N/A	N/A	N/A	N/A	N/A	N/A	N/A	N/A			
R20	RESIDENTIAL	BEDROOM	BEDROOM	FLOOR PLAN	W31/F06	28.8	28.8	0	0.0%	28.8	28.8	0	0.0%	76.5	76.5	0.0	0.0%	N/A	N/A	N/A	N/A	N/A	N/A	N/A	N/A	N/A	N/A	N/A			
F07	RESIDENTIAL	LKD	LKD	FLOOR PLAN	W14/F07	4	2.4	1.6	40.0%	12.5	10.4	2.1	16.5%	100	100	0.0	0.0%	N/A	N/A	N/A	N/A	N/A	N/A	N/A	N/A	N/A	N/A	N/A			
					W15/F07	31.5	27.1	4.4	14.0%									N/A	N/A	N/A	N/A	N/A	N/A	N/A	N/A	N/A	N/A				
STRATFORD INTERNATIONAL WEST (CONTINUED)																															
					W25/F07	22.3	19.7	2.6	11.7%									N/A	N/A	N/A	N/A	N/A	N/A	N/A	N/A	N/A	N/A				
					W27/F07	2.8	2.2	0.6	21.4%									N/A	N/A	N/A	N/A	N/A	N/A	N/A	N/A	N/A	N/A				
R10	RESIDENTIAL	BEDROOM	BEDROOM	FLOOR PLAN	W16/F07	31.4	27.3	4.1	13.1%	31.4	27.3	4.1	13.1%	98.3	99.3	0.0	0.0%	N/A	N/A	N/A	N/A	N/A	N/A	N/A	N/A	N/A	N/A				
R11	RESIDENTIAL	BEDROOM	BEDROOM	FLOOR PLAN	W17/F07	31.2	27.5	3.7	11.9%	31.2	27.5	3.7	11.9%	99.4	99.4	0.0	0.0%	N/A	N/A	N/A	N/A	N/A	N/A	N/A	N/A	N/A	N/A				
R12	RESIDENTIAL	BEDROOM	BEDROOM	FLOOR PLAN	W18/F07	31.1	27.7	3.4	10.9%	31.1	27.7	3.4	10.9%	99.4	99.3	0.0	0.0%	N/A	N/A	N/A	N/A	N/A	N/A	N/A	N/A	N/A	N/A				
R13	RESIDENTIAL	BEDROOM	BEDROOM	FLOOR PLAN	W19/F07	30.9	27.7	3.2	10.4%	30.9	27.7	3.2	10.4%	99.7	99.7	0.0	0.0%	N/A	N/A	N/A	N/A	N/A	N/A	N/A	N/A	N/A	N/A	N/A			
R14	RESIDENTIAL	BEDROOM	BEDROOM	FLOOR PLAN	W20/F07	28.6	26.5	3.1	10.5%	12.6	11.7	0.9	7.1%	98.9	98.9	0.0	0.0%	N/A	N/A	N/A	N/A	N/A	N/A	N/A	N/A	N/A	N/A	N/A			

(1) KITCHEN SMALLER THAN 13m2
 (2) INC/VZ = SKY COMPONENT (INCLINED/HORIZONTAL WINDOWS)
 (3) SINGLE ASPECT ROOM DEEPER THAN 5m

PROJECT NO.: 17064
 PROJECT NAME: EAST VILLAGE N18-19
 26/07/2022

DAYLIGHT AND SUNLIGHT
 EXISTING VS. PROPOSED
 RELEASE 18, ISSUE 03

ITERATION NO.: IR55
 ARCHITECT: GLENN HOWELLS
 CUMULATIVE

FLOOR	ROOM	PROPERTY TYPE	ROOM USE	ROOM NOTES	WINDOW	VSC (WINDOW)				VSC (ROOM)				NSL				AFSH (WINDOW)				AFSH (ROOM)													
						EX.	PR.	LOSS %	LOSS %	EX.	PR.	LOSS %	LOSS %	EX.	PR.	LOSS %	LOSS %	EX.	PR.	LOSS %	LOSS %	EX.	PR.	LOSS %	LOSS %										
						%	%	%	%	%	%	%	%	%	%	%	%	%	%	%	%	%	%	%	%	%									
R12	RESIDENTIAL	BEDROOM	BEDROOM	FLOOR PLAN	W18/F09	32.1	28.8	3.3	10.3%	32.1	28.8	3.3	10.3%	99.4	99.3	0.0	0.0%	N/A	N/A	N/A	N/A	N/A	N/A	N/A	N/A	N/A	N/A	N/A	N/A	N/A	N/A	N/A	N/A		
R13	RESIDENTIAL	BEDROOM	BEDROOM	FLOOR PLAN	W19/F09	32	28.8	3.2	10.0%	32	28.8	3.2	10.0%	99.7	99.7	0.0	0.0%	N/A	N/A	N/A	N/A	N/A	N/A	N/A	N/A	N/A	N/A	N/A	N/A	N/A	N/A	N/A			
R14	RESIDENTIAL	BEDROOM	BEDROOM	FLOOR PLAN	W20/F09	30.7	27.6	3.1	10.1%	33.2	12.2	1	7.6%	98.9	98.9	0.0	0.0%	N/A	N/A	N/A	N/A	N/A	N/A	N/A	N/A	N/A	N/A	N/A	N/A	N/A	N/A	N/A	N/A		
R15	RESIDENTIAL	LKD	LKD	FLOOR PLAN	W21/F09	5.1	5.1	0	0.0%										N/A	N/A	N/A	N/A	N/A	N/A	N/A	N/A	N/A	N/A	N/A	N/A	N/A	N/A			
R16	RESIDENTIAL	LD	LD	FLOOR PLAN	W22/F09	4.7	4.1	0.6	12.9%	7.2	6.7	0.5	6.9%	98.3	98.3	0.0	0.0%	N/A	N/A	N/A	N/A	N/A	N/A	N/A	N/A	N/A	N/A	N/A	N/A	N/A	N/A	N/A	N/A		
R17	RESIDENTIAL	BEDROOM	BEDROOM	FLOOR PLAN	W26/F09	23.9	21.5	2.4	10.0%	23.9	21.5	2.4	10.0%	90.5	90.4	0.0	0.2%	N/A	N/A	N/A	N/A	N/A	N/A	N/A	N/A	N/A	N/A	N/A	N/A	N/A	N/A	N/A	N/A		
R18	RESIDENTIAL	LKD	LKD	FLOOR PLAN	W28/F09	1.8	1.8	0	0.0%	1.8	1.8	0	0.0%	37.8	37.8	0.0	0.0%	N/A	N/A	N/A	N/A	N/A	N/A	N/A	N/A	N/A	N/A	N/A	N/A	N/A	N/A	N/A	N/A		
R19	RESIDENTIAL	BEDROOM	BEDROOM	FLOOR PLAN	W29/F09	2.4	2.4	0	0.0%	2.4	2.4	0	0.0%	48	48	0.0	0.0%	N/A	N/A	N/A	N/A	N/A	N/A	N/A	N/A	N/A	N/A	N/A	N/A	N/A	N/A	N/A	N/A		
R20	RESIDENTIAL	BEDROOM	BEDROOM	FLOOR PLAN	W30/F09	26.5	25	1.5	5.7%	26.5	25	1.5	5.7%	92.4	92.4	0.0	0.0%	N/A	N/A	N/A	N/A	N/A	N/A	N/A	N/A	N/A	N/A	N/A	N/A	N/A	N/A	N/A	N/A		
R21	RESIDENTIAL	LKD	LKD	FLOOR PLAN	W31/F09	28.8	29.8	0	0.0%	28.8	29.8	0	0.0%	77	77	0.0	0.0%	N/A	N/A	N/A	N/A	N/A	N/A	N/A	N/A	N/A	N/A	N/A	N/A	N/A	N/A	N/A	N/A	N/A	
R22	RESIDENTIAL	LKD	LKD	FLOOR PLAN	W14/F10	4.5	2.9	1.6	35.6%	13.4	11.4	2	14.9%	100	100	0.0	0.0%	N/A	N/A	N/A	N/A	N/A	N/A	N/A	N/A	N/A	N/A	N/A	N/A	N/A	N/A	N/A	N/A	N/A	
R23	RESIDENTIAL	LKD	LKD	FLOOR PLAN	W15/F10	33	29	4	12.1%										N/A	N/A	N/A	N/A	N/A	N/A	N/A	N/A	N/A	N/A	N/A	N/A	N/A	N/A	N/A		
R24	RESIDENTIAL	LKD	LKD	FLOOR PLAN	W25/F10	23.8	21.4	2.4	10.1%										N/A	N/A	N/A	N/A	N/A	N/A	N/A	N/A	N/A	N/A	N/A	N/A	N/A	N/A	N/A		
R25	RESIDENTIAL	LKD	LKD	FLOOR PLAN	W27/F10	3.3	3	0.3	9.1%										N/A	N/A	N/A	N/A	N/A	N/A	N/A	N/A	N/A	N/A	N/A	N/A	N/A	N/A	N/A		
R26	RESIDENTIAL	BEDROOM	BEDROOM	FLOOR PLAN	W16/F10	32.9	29.2	3.7	11.2%	32.9	29.2	3.7	11.2%	98.3	99.3	0.0	0.0%	N/A	N/A	N/A	N/A	N/A	N/A	N/A	N/A	N/A	N/A	N/A	N/A	N/A	N/A	N/A	N/A	N/A	
R27	RESIDENTIAL	BEDROOM	BEDROOM	FLOOR PLAN	W17/F10	32.8	29.3	3.5	10.7%	32.8	29.3	3.5	10.7%	99.5	99.5	0.0	0.0%	N/A	N/A	N/A	N/A	N/A	N/A	N/A	N/A	N/A	N/A	N/A	N/A	N/A	N/A	N/A	N/A	N/A	
R28	RESIDENTIAL	BEDROOM	BEDROOM	FLOOR PLAN	W18/F10	32.7	29.4	3.3	10.1%	32.7	29.4	3.3	10.1%	99.4	99.3	0.0	0.0%	N/A	N/A	N/A	N/A	N/A	N/A	N/A	N/A	N/A	N/A	N/A	N/A	N/A	N/A	N/A	N/A	N/A	
R29	RESIDENTIAL	BEDROOM	BEDROOM	FLOOR PLAN	W19/F10	32.5	29.4	3.1	9.5%	32.5	29.4	3.1	9.5%	99.7	99.7	0.0	0.0%	N/A	N/A	N/A	N/A	N/A	N/A	N/A	N/A	N/A	N/A	N/A	N/A	N/A	N/A	N/A	N/A	N/A	
R30	RESIDENTIAL	BEDROOM	BEDROOM	FLOOR PLAN	W20/F10	31.2	28.2	3	9.6%	31.2	28.2	3	9.6%	98.9	98.9	0.0	0.0%	N/A	N/A	N/A	N/A	N/A	N/A	N/A	N/A	N/A	N/A	N/A	N/A	N/A	N/A	N/A	N/A	N/A	
R31	RESIDENTIAL	BEDROOM	BEDROOM	FLOOR PLAN	W21/F10	5.2	5.2	0	0.0%										N/A	N/A	N/A	N/A	N/A	N/A	N/A	N/A	N/A	N/A	N/A	N/A	N/A	N/A	N/A	N/A	
R32	RESIDENTIAL	LD	LD	FLOOR PLAN	W22/F10	4.9	4.3	0.6	12.2%	7.4	6.9	0.5	6.8%	98.3	98.3	0.0	0.0%	N/A	N/A	N/A	N/A	N/A	N/A	N/A	N/A	N/A	N/A	N/A	N/A	N/A	N/A	N/A	N/A	N/A	N/A
R33	RESIDENTIAL	LD	LD	FLOOR PLAN	W23/F10	15.6	15.6	0	0.0%										N/A	N/A	N/A	N/A	N/A	N/A	N/A	N/A	N/A	N/A	N/A	N/A	N/A	N/A	N/A	N/A	
R34	RESIDENTIAL	BEDROOM	BEDROOM	FLOOR PLAN	W26/F10	24.4	22.1	2.3	9.4%	24.4	22.1	2.3	9.4%	90.6	90.5	0.0	0.1%	N/A	N/A	N/A	N/A	N/A	N/A	N/A	N/A	N/A	N/A	N/A	N/A	N/A	N/A	N/A	N/A	N/A	
R35	RESIDENTIAL	LD	LD	FLOOR PLAN	W28/F10	1.9	1.9	0	0.0%	1.9	1.9	0	0.0%	38.3	38.3	0.0	0.0%	N/A	N/A	N/A	N/A	N/A	N/A	N/A	N/A	N/A	N/A	N/A	N/A	N/A	N/A	N/A	N/A	N/A	N/A
R36	RESIDENTIAL	LD	LD	FLOOR PLAN	W29/F10	2.4	2.4	0	0.0%	2.4	2.4	0	0.0%	48.4	48.4	0.0	0.0%	N/A	N/A	N/A	N/A	N/A	N/A	N/A	N/A	N/A	N/A	N/A	N/A	N/A	N/A	N/A	N/A	N/A	N/A

STRATFORD INTERNATIONAL WEST (CONTINUED)

R19	RESIDENTIAL	BEDROOM	BEDROOM	FLOOR PLAN	W30/F10	27	25.5	1.5	5.6%	27	25.5	1.5	5.6%	93.5	93.5	0.0	0.0%	N/A	N/A	N/A	N/A	N/A	N/A	N/A	N/A	N/A	N/A	N/A	N/A	N/A	N/A	N/A	N/A		
R20	RESIDENTIAL	BEDROOM	BEDROOM	FLOOR PLAN	W31/F10	30.2	30.2	0	0.0%	30.2	30.2	0	0.0%	77.1	77.1	0.0	0.0%	N/A	N/A	N/A	N/A	N/A	N/A	N/A	N/A	N/A	N/A	N/A	N/A	N/A	N/A	N/A	N/A	N/A	N/A
R21	RESIDENTIAL	LD	LD	FLOOR PLAN	W14/F11	4.6	3	1.6	34.8%	13.6	11.7	1.9	14.0%	100	100	0.0	0.0%	N/A	N/A	N/A	N/A	N/A	N/A	N/A	N/A	N/A	N/A	N/A	N/A	N/A	N/A	N/A	N/A	N/A	N/A
R22	RESIDENTIAL	LD	LD	FLOOR PLAN	W15/F11	33.5	29.6	3.9	11.6%										N/A	N/A	N/A	N/A	N/A	N/A	N/A	N/A	N/A	N/A	N/A	N/A	N/A	N/A	N/A	N/A	N/A
R23	RESIDENTIAL	LD	LD	FLOOR PLAN	W25/F11	24.4	22	2.4	9.8%										N/A	N/A	N/A	N/A	N/A	N/A	N/A	N/A	N/A	N/A	N/A	N/A	N/A	N/A	N/A	N/A	N/A

(1) KITCHEN SMALLER THAN 13m2

(2) INCL VZ = SKY COMPONENT (INCLINED/HORIZONTAL WINDOWS)

(3) SINGLE ASPECT ROOM DEEPER THAN 5m

FLOOR	ROOM	PROPERTY TYPE	ROOM USE	ROOM NOTES	WINDOW	VSC (WINDOW)				VSC (ROOM)				NSL				AFSH (WINDOW)				AFSH (ROOM)							
						EX	PR	LOSS %	LOSS %	EX	PR	LOSS %	LOSS %	EX	PR	LOSS %	LOSS %	EX	PR	LOSS %	LOSS %	EX	PR	LOSS %	LOSS %	EX	PR	LOSS %	LOSS %
						%	%	%	%	%	%	%	%	%	%	%	%	%	%	%	%	%	%	%	%	%	%	%	%
			LKD			3.4	3.2	0.2	5.9%																				
R10	RESIDENTIAL		BEDROOM	FLOOR PLAN		33.4	29.7	3.7	11.1%	35.4	29.7	3.7	11.1%	99.3	99.3	0.0	0.0%												
R11	RESIDENTIAL		BEDROOM	FLOOR PLAN		33.3	29.8	3.5	10.5%	33.3	29.8	3.5	10.5%	99.5	99.5	0.0	0.0%												
R12	RESIDENTIAL		BEDROOM	FLOOR PLAN		33.1	29.9	3.2	9.7%	33.1	29.9	3.2	9.7%	99.4	99.4	0.0	0.0%												
R13	RESIDENTIAL		BEDROOM	FLOOR PLAN		33	29.9	3.1	9.4%	33	29.9	3.1	9.4%	99.7	99.7	0.0	0.0%												
R14	RESIDENTIAL		BEDROOM	FLOOR PLAN		31.7	28.7	3	9.5%	33.6	32.7	0.9	6.6%	98.9	98.9	0.0	0.0%												
			BEDROOM			5.3	5.3	0	0.0%																				
R15	RESIDENTIAL		LKD	FLOOR PLAN		5.1	4.5	0.6	11.8%	7.8	7.3	0.5	6.4%	98.3	98.3	0.0	0.0%												
			LKD			16.5	16.5	0	0.0%																				
R16	RESIDENTIAL		BEDROOM	FLOOR PLAN		25	22.7	2.3	9.2%	25	22.7	2.3	9.2%	90.5	90.5	0.0	0.1%												
R17	RESIDENTIAL		LKD	FLOOR PLAN		1.9	1.9	0	0.0%	1.9	1.9	0	0.0%	39.1	39.1	0.0	0.0%												
R18	RESIDENTIAL		LKD	FLOOR PLAN		2.5	2.5	0	0.0%	2.5	2.5	0	0.0%	49.1	49.1	0.0	0.0%												
R19	RESIDENTIAL		BEDROOM	FLOOR PLAN		27.4	26	1.4	5.1%	27.4	26	1.4	5.1%	93.8	93.8	0.0	0.0%												
R20	RESIDENTIAL		BEDROOM	FLOOR PLAN		30.6	30.6	0	0.0%	30.6	30.6	0	0.0%	77.1	77.1	0.0	0.0%												

STRATFORD INTERNATIONAL EAST																											
F03	R1	RESIDENTIAL	LKD	FLOOR PLAN		24.8	24.4	0.4	1.6%	24.8	24.4	0.4	1.6%	86.4	86.4	0.0	0.0%										
	R2	RESIDENTIAL	BEDROOM	FLOOR PLAN		23.8	23.4	0.4	1.7%	23.8	23.4	0.4	1.7%	99.5	99.5	0.0	0.0%										
	R3	RESIDENTIAL	LKD	FLOOR PLAN		25.7	21.9	0.8	3.5%	11.4	7.9	3.5	30.7%	100	96	11	4.0%										
			LKD			1.9	0.3	1.6	84.2%																		
			LKD			2.9	2.9	0.6	20.7%																		
			LKD			29	17.6	11.4	39.3%																		
	R4	RESIDENTIAL	BEDROOM	FLOOR PLAN		29.3	18	11.3	38.6%	29.3	18	11.3	38.6%	99.6	87.3	1.3	12.3%										
	R5	RESIDENTIAL	BEDROOM	FLOOR PLAN		29.4	18.1	11.3	38.4%	29.4	18.1	11.3	38.4%	99.7	73.9	3.6	25.8%										
	R6	RESIDENTIAL	BEDROOM	FLOOR PLAN		29.7	18.5	11.2	37.7%	29.7	18.5	11.2	37.7%	99.7	70.2	4.2	29.6%										
	R7	RESIDENTIAL	BEDROOM	FLOOR PLAN		29.7	18.7	11	37.0%	29.7	18.7	11	37.0%	99.4	85.4	1.7	14.2%										
	R8	RESIDENTIAL	LKD	FLOOR PLAN		29.9	19.1	10.8	36.1%	12.5	9.1	3.4	27.2%	99.9	99.6	0.1	0.4%										
STRATFORD INTERNATIONAL EAST (CONTINUED)																											
			LKD			4	3.3	0.7	17.5%					0	0	0	0.0%										
			LKD			3.8	2.1	1.7	44.7%					0	0	0	0.0%										
			LKD			22.4	22	0.4	1.8%					32	11	32	0.0%										
F04	R1	RESIDENTIAL	LKD	FLOOR PLAN		25.3	24.9	0.4	1.6%	25.3	24.9	0.4	1.6%	88.6	88.6	0.0	0.0%										

(1) KITCHEN SMALLER THAN 13m2
 (2) INCLVZ = SKY COMPONENT (INCLINED/HORIZONTAL WINDOWS)
 (3) SINGLE ASPECT ROOM DEEPER THAN 5m

FLOOR	ROOM	PROPERTY TYPE	ROOM USE	ROOM NOTES	VSC (WINDOW)			VSC (ROOM)			NSL			AFSH (WINDOW)			AFSH (ROOM)			ANNUAL	WINTER	LOSS %																																			
					EX.	PR.	LOSS %	EX.	PR.	LOSS %	EX.	PR.	LOSS %	EX.	PR.	LOSS %	EX.	PR.	LOSS %				EX.	PR.	LOSS %																																
					%	%	%	%	%	%	%	%	%	%	%	%	%	%	%				%	%	%																																
R2	RESIDENTIAL	BEDROOM	FLOOR PLAN	FLOOR PLAN	W2/F04	24.3	23.9	0.4	1.6%	24.3	23.9	0.4	1.6%	24.3	23.9	0.4	1.6%	24.3	23.9	0.4	1.6%	24.3	23.9	0.4	1.6%	99.5	99.5	0.0	0.0%	N/A	N/A	N/A	N/A	N/A	N/A	N/A	N/A																				
R3	RESIDENTIAL	LKD	FLOOR PLAN	FLOOR PLAN	W3/F04	23.2	22.4	0.8	3.4%	23.2	22.4	0.8	3.4%	23.2	22.4	0.8	3.4%	23.2	22.4	0.8	3.4%	23.2	22.4	0.8	3.4%	96.6	96.6	1.0	3.4%	N/A	N/A	N/A	N/A	N/A	N/A	N/A	N/A																				
		LKD			W4/F04	2	0.4	1.6	80.0%																																																
		LKD			W5/F04	3	2.4	0.6	20.0%																																																
		LKD			W6/F04	23.4	18.1	11.3	38.4%																																																
R4	RESIDENTIAL	BEDROOM	FLOOR PLAN	FLOOR PLAN	W7/F04	28.7	18.5	11.2	37.7%	28.7	18.5	11.2	37.7%	28.7	18.5	11.2	37.7%	28.7	18.5	11.2	37.7%	28.7	18.5	11.2	37.7%	91.7	91.7	0.8	7.9%	N/A	N/A	N/A	N/A	N/A	N/A	N/A	N/A																				
R5	RESIDENTIAL	BEDROOM	FLOOR PLAN	FLOOR PLAN	W8/F04	28.7	18.6	11.1	37.4%	28.7	18.6	11.1	37.4%	28.7	18.6	11.1	37.4%	28.7	18.6	11.1	37.4%	28.7	18.6	11.1	37.4%	78.8	78.8	2.9	21.0%	N/A	N/A	N/A	N/A	N/A	N/A	N/A	N/A																				
R6	RESIDENTIAL	BEDROOM	FLOOR PLAN	FLOOR PLAN	W9/F04	30	19	11	36.7%	30	19	11	36.7%	30	19	11	36.7%	30	19	11	36.7%	30	19	11	36.7%	75.4	75.4	3.4	24.4%	N/A	N/A	N/A	N/A	N/A	N/A	N/A	N/A																				
R7	RESIDENTIAL	BEDROOM	FLOOR PLAN	FLOOR PLAN	W10/F04	30.1	19.3	10.8	35.9%	30.1	19.3	10.8	35.9%	30.1	19.3	10.8	35.9%	30.1	19.3	10.8	35.9%	30.1	19.3	10.8	35.9%	91.8	91.8	0.9	7.7%	N/A	N/A	N/A	N/A	N/A	N/A	N/A	N/A																				
R8	RESIDENTIAL	LKD	FLOOR PLAN	FLOOR PLAN	W11/F04	30.3	19.7	10.6	35.0%	30.3	19.7	10.6	35.0%	30.3	19.7	10.6	35.0%	30.3	19.7	10.6	35.0%	30.3	19.7	10.6	35.0%	99.6	99.6	0.1	0.4%	5	0	5	0	0.0%	0.0%	33	12	33	12	0.0%	0.0%																
		LKD			W12/F04	4.2	3.5	0.7	16.7%																																																
		LKD			W13/F04	3.9	2.2	1.7	43.6%																																																
		LKD			W14/F04	22.7	22.3	0.4	1.8%																																																
F05	RESIDENTIAL	LKD	FLOOR PLAN	FLOOR PLAN	W1/F05	25.8	25.4	0.4	1.6%	25.8	25.4	0.4	1.6%	25.8	25.4	0.4	1.6%	25.8	25.4	0.4	1.6%	25.8	25.4	0.4	1.6%	90.4	90.4	0.0	0.0%	N/A	N/A	N/A	N/A	N/A	N/A	N/A	N/A	N/A	N/A																		
R2	RESIDENTIAL	BEDROOM	FLOOR PLAN	FLOOR PLAN	W2/F05	24.8	24.5	0.3	1.2%	24.8	24.5	0.3	1.2%	24.8	24.5	0.3	1.2%	24.8	24.5	0.3	1.2%	24.8	24.5	0.3	1.2%	99.5	99.5	0.0	0.0%	N/A	N/A	N/A	N/A	N/A	N/A	N/A	N/A	N/A	N/A																		
R3	RESIDENTIAL	LKD	FLOOR PLAN	FLOOR PLAN	W3/F05	23.6	22.9	0.7	3.0%	23.6	22.9	0.7	3.0%	23.6	22.9	0.7	3.0%	23.6	22.9	0.7	3.0%	23.6	22.9	0.7	3.0%	96.4	96.4	1.0	3.5%	N/A	N/A	N/A	N/A	N/A	N/A	N/A	N/A	N/A	N/A																		
		LKD			W4/F05	1.4	0.4	1	71.4%																																																
		LKD			W5/F05	2.9	2.6	0.3	10.3%																																																
		LKD			W6/F05	29.6	18.5	11.1	37.5%																																																
R4	RESIDENTIAL	BEDROOM	FLOOR PLAN	FLOOR PLAN	W7/F05	29.8	18.8	11	36.9%	29.8	18.8	11	36.9%	29.8	18.8	11	36.9%	29.8	18.8	11	36.9%	29.8	18.8	11	36.9%	93.4	93.4	0.6	6.2%	N/A	N/A	N/A	N/A	N/A	N/A	N/A	N/A	N/A	N/A																		
R5	RESIDENTIAL	BEDROOM	FLOOR PLAN	FLOOR PLAN	W8/F05	29.9	19	10.9	36.5%	29.9	19	10.9	36.5%	29.9	19	10.9	36.5%	29.9	19	10.9	36.5%	29.9	19	10.9	36.5%	82	82	2.5	17.7%	N/A	N/A	N/A	N/A	N/A	N/A	N/A	N/A	N/A	N/A																		
R6	RESIDENTIAL	BEDROOM	FLOOR PLAN	FLOOR PLAN	W9/F05	30.2	19.3	10.9	36.1%	30.2	19.3	10.9	36.1%	30.2	19.3	10.9	36.1%	30.2	19.3	10.9	36.1%	30.2	19.3	10.9	36.1%	81.8	81.8	2.5	17.6%	N/A	N/A	N/A	N/A	N/A	N/A	N/A	N/A	N/A																			
R7	RESIDENTIAL	BEDROOM	FLOOR PLAN	FLOOR PLAN	W10/F05	30.3	19.7	10.6	35.0%	30.3	19.7	10.6	35.0%	30.3	19.7	10.6	35.0%	30.3	19.7	10.6	35.0%	30.3	19.7	10.6	35.0%	96	96	0.4	3.4%	N/A	N/A	N/A	N/A	N/A	N/A	N/A	N/A	N/A	N/A																		
R8	RESIDENTIAL	LKD	FLOOR PLAN	FLOOR PLAN	W11/F05	30.4	20.1	10.3	33.9%	30.4	20.1	10.3	33.9%	30.4	20.1	10.3	33.9%	30.4	20.1	10.3	33.9%	30.4	20.1	10.3	33.9%	99.3	99.3	0.1	0.4%	0	0	0	0	0.0%	0.0%	16	4	16	4	0.0%	0.0%																
		LKD			W12/F05	4	3.7	0.3	7.5%																																																
		LKD			W13/F05	41	2.9	1.8	43.9%																																																
		LKD			W14/F05	21.1	20.7	0.4	1.9%																																																
F06	RESIDENTIAL	LKD	FLOOR PLAN	FLOOR PLAN	W1/F06	26.3	25.9	0.4	1.5%	26.3	25.9	0.4	1.5%	26.3	25.9	0.4	1.5%	26.3	25.9	0.4	1.5%	26.3	25.9	0.4	1.5%	92.3	92.3	0.0	0.0%	N/A	N/A	N/A	N/A	N/A	N/A	N/A	N/A	N/A	N/A	N/A																	
STRATFORD INTERNATIONAL EAST (CONTINUED)																																																									
R2	RESIDENTIAL	BEDROOM	FLOOR PLAN	FLOOR PLAN	W2/F06	25.3	25	0.3	1.2%	25.3	25	0.3	1.2%	25.3	25	0.3	1.2%	25.3	25	0.3	1.2%	25.3	25	0.3	1.2%	99.5	99.5	0.0	0.0%	N/A	N/A	N/A	N/A	N/A	N/A	N/A	N/A	N/A	N/A																		
R3	RESIDENTIAL	LKD	FLOOR PLAN	FLOOR PLAN	W3/F06	24.1	23.4	0.7	2.9%	24.1	23.4	0.7	2.9%	24.1	23.4	0.7	2.9%	24.1	23.4	0.7	2.9%	24.1	23.4	0.7	2.9%	100	97.1	0.8	2.9%	N/A	N/A	N/A	N/A	N/A	N/A	N/A	N/A	N/A	N/A																		
		LKD			W4/F06	1.5	0.4	1.1	73.3%																																																

(1) KITCHEN SMALLER THAN 13m2
 (2) INCLVZ = SKY COMPONENT (INCLINED/HORIZONTAL WINDOWS)
 (3) SINGLE ASPECT ROOM DEEPER THAN 5m

FLOOR	ROOM	PROPERTY TYPE	ROOM USE	ROOM NOTES	WINDOW	VSC (WINDOW)			VSC (ROOM)			NSL			AFSH (WINDOW)			AFSH (ROOM)			LOSS % ANNUAL	LOSS % WINTER				
						EX	PR	LOSS %	EX	PR	LOSS %	LOSS %	EX	PR	LOSS %	LOSS %	EX	PR	LOSS %	LOSS %			EX	PR	LOSS %	
						%	%	%	%	%	%	%	%	%	%	%	%	%	%	%			%	%	%	%
			LKD			3.1	2.7	0.4	12.9%																	
			LKD			30.1	19.1	11	36.5%																	
R4	RESIDENTIAL		BEDROOM	FLOOR PLAN		30.3	19.5	10.8	35.6%	30.3	19.5	10.8	35.6%	99.6	94											
R6	RESIDENTIAL		BEDROOM	FLOOR PLAN		30.4	19.7	10.7	35.2%	30.4	19.7	10.7	35.2%	99.6	87.5											
R6	RESIDENTIAL		BEDROOM	FLOOR PLAN		30.7	20.1	10.6	34.5%	30.7	20.1	10.6	34.5%	99.5	88.9											
R7	RESIDENTIAL		BEDROOM	FLOOR PLAN		30.8	20.5	10.3	33.4%	30.8	20.5	10.3	33.4%	99.3	96.5											
R8	RESIDENTIAL		LKD	FLOOR PLAN		30.9	20.9	10	32.4%	30.9	20.9	10	32.4%	99.7	99.3					16	4			16	4	
			LKD			4.2	3.9	0.3	7.1%																	
			LKD			4.2	2.5	1.7	40.5%																	
			LKD			21.6	21.3	0.3	1.4%																	
F07	RESIDENTIAL		LKD	FLOOR PLAN		26.8	26.4	0.4	1.5%	26.8	26.4	0.4	1.5%	99.6	93.6											
R2	RESIDENTIAL		BEDROOM	FLOOR PLAN		25.8	25.5	0.3	1.2%	25.8	25.5	0.3	1.2%	99.5	99.5											
R3	RESIDENTIAL		LKD	FLOOR PLAN		24.6	23.9	0.7	2.8%	24.6	23.9	0.7	2.8%	100	97.4											
			LKD			1.5	0.4	1.1	73.3%																	
			LKD			3.2	2.9	0.4	12.5%																	
			LKD			30.5	19.8	10.7	35.1%																	
R4	RESIDENTIAL		BEDROOM	FLOOR PLAN		30.8	20.2	10.6	34.4%	30.8	20.2	10.6	34.4%	99.6	94.2											
R5	RESIDENTIAL		BEDROOM	FLOOR PLAN		30.9	20.4	10.5	34.0%	30.9	20.4	10.5	34.0%	99.6	88.9											
R6	RESIDENTIAL		BEDROOM	FLOOR PLAN		31.1	20.8	10.3	33.1%	31.1	20.8	10.3	33.1%	99.5	90.1											
R7	RESIDENTIAL		BEDROOM	FLOOR PLAN		31.3	21.2	10.1	32.3%	31.3	21.2	10.1	32.3%	99.3	96.7											
R8	RESIDENTIAL		LKD	FLOOR PLAN		31.4	21.6	9.8	31.2%	31.4	21.6	9.8	31.2%	99.7	99.3											
			LKD			4.4	4.1	0.3	6.8%																	
			LKD			4.4	2.7	1.7	38.6%																	
			LKD			22.1	21.9	0.2	0.9%																	
F08	RESIDENTIAL		LKD	FLOOR PLAN		27.3	26.9	0.4	1.5%	27.3	26.9	0.4	1.5%	94.7	94.7											
R2	RESIDENTIAL		BEDROOM	FLOOR PLAN		26.3	25.9	0.4	1.5%	26.3	25.9	0.4	1.5%	99.5	99.5											
R3	RESIDENTIAL		LKD	FLOOR PLAN		25.1	24.4	0.7	2.6%	25.1	24.4	0.7	2.6%	100	97.9											
			LKD			1.6	0.5	1.1	68.8%																	
			LKD			3.3	3	0.3	9.1%																	
STRATFORD INTERNATIONAL EAST (CONTINUED)																										
			LKD			31	20.5	10.5	33.9%																	
R4	RESIDENTIAL		BEDROOM	FLOOR PLAN		31.3	20.9	10.4	33.2%	31.3	20.9	10.4	33.2%	99.6	94.3											

(1) KITCHEN SMALLER THAN 13m2
(2) INC/VZ = SKY COMPONENT (INCLINED/HORIZONTAL WINDOWS)
(3) SINGLE ASPECT ROOM DEEPER THAN 5m

FLOOR	ROOM	PROPERTY TYPE	ROOM USE	ROOM	ROOM NOTES	VSC (WINDOW)				VSC (ROOM)				NSL				AFSH (WINDOW)				AFSH (ROOM)																
						EX.	PR.	LOSS %	LOSS %	EX.	PR.	LOSS %	LOSS %	EX.	PR.	LOSS %	LOSS %	EX.	PR.	LOSS %	LOSS %	EX.	PR.	LOSS %	LOSS %	EX.	PR.	LOSS %	LOSS %									
						%	%	%	%	%	%	%	%	%	%	%	%	%	%	%	%	%	%	%	%	%	%	%	%	%								
R5	RESIDENTIAL	BEDROOM	W8/F08	FLOOR PLAN	31.4	21.1	10.3	32.8%	31.4	21.1	10.3	32.8%	986	893	15	10.4%	986	893	15	10.4%	16	4	16	4	16	4	16	4	16	4	16	4	16	4	16	4	16	4
R6	RESIDENTIAL	BEDROOM	W9/F08	FLOOR PLAN	31.6	21.5	10.1	32.0%	31.6	21.5	10.1	32.0%	995	907	12	8.9%	995	907	12	8.9%	N/A	N/A	N/A	N/A	N/A	N/A	N/A	N/A	N/A	N/A	N/A	N/A	N/A	N/A	N/A	N/A	N/A	
R7	RESIDENTIAL	BEDROOM	W10/F08	FLOOR PLAN	31.8	22	9.8	30.8%	31.8	22	9.8	30.8%	993	968	0.3	2.6%	993	968	0.3	2.6%	N/A	N/A	N/A	N/A	N/A	N/A	N/A	N/A	N/A	N/A	N/A	N/A	N/A	N/A	N/A	N/A	N/A	
R8	RESIDENTIAL	LKD	W11/F08	FLOOR PLAN	31.9	22.4	9.5	29.8%	31.9	22.4	9.5	29.8%	993	987	0.1	0.3%	993	987	0.1	0.3%	0	0	0	0.0%	0	0	0	0.0%	0	0	0	0.0%	0	0	0	0.0%	0	0
		LKD	W12/F08		4.6	4.4	0.2	4.3%													0	0	0	0.0%														
		LKD	W13/F08		4.5	2.9	1.6	35.6%													0	0	0	0.0%														
		LKD	W14/F08		22.7	22.4	0.3	1.3%													15	4	15	4														
F09	RESIDENTIAL	LKD	W1/F09	FLOOR PLAN	27.8	27.4	0.4	1.4%	27.8	27.4	0.4	1.4%	956	956	0.0	0.0%	956	956	0.0	0.0%	N/A	N/A	N/A	N/A	N/A	N/A	N/A	N/A	N/A	N/A	N/A	N/A	N/A	N/A	N/A	N/A	N/A	
R2	RESIDENTIAL	BEDROOM	W2/F09	FLOOR PLAN	26.7	26.4	0.3	1.1%	26.7	26.4	0.3	1.1%	995	995	0.0	0.0%	995	995	0.0	0.0%	N/A	N/A	N/A	N/A	N/A	N/A	N/A	N/A	N/A	N/A	N/A	N/A	N/A	N/A	N/A	N/A	N/A	
R3	RESIDENTIAL	LKD	W3/F09	FLOOR PLAN	25.5	24.8	0.7	2.7%	25.5	24.8	0.7	2.7%	100	981	0.5	1.9%	100	981	0.5	1.9%	N/A	N/A	N/A	N/A	N/A	N/A	N/A	N/A	N/A	N/A	N/A	N/A	N/A	N/A	N/A	N/A	N/A	
		LKD	W4/F09		1.7	0.5	1.2	70.6%													N/A	N/A	N/A	N/A	N/A	N/A	N/A	N/A	N/A	N/A	N/A	N/A	N/A	N/A	N/A	N/A		
		LKD	W5/F09		3.4	3.1	0.3	8.8%													N/A	N/A	N/A	N/A	N/A	N/A	N/A	N/A	N/A	N/A	N/A	N/A	N/A	N/A	N/A	N/A		
		LKD	W6/F09		31.5	21.1	10.4	33.0%													N/A	N/A	N/A	N/A	N/A	N/A	N/A	N/A	N/A	N/A	N/A	N/A	N/A	N/A	N/A	N/A		
R4	RESIDENTIAL	BEDROOM	W7/F09	FLOOR PLAN	31.8	21.6	10.2	32.1%	31.8	21.6	10.2	32.1%	996	944	0.5	5.2%	996	944	0.5	5.2%	N/A	N/A	N/A	N/A	N/A	N/A	N/A	N/A	N/A	N/A	N/A	N/A	N/A	N/A	N/A	N/A	N/A	
R5	RESIDENTIAL	BEDROOM	W8/F09	FLOOR PLAN	31.9	21.9	10	31.3%	31.9	21.9	10	31.3%	996	894	1.4	10.2%	996	894	1.4	10.2%	N/A	N/A	N/A	N/A	N/A	N/A	N/A	N/A	N/A	N/A	N/A	N/A	N/A	N/A	N/A	N/A	N/A	
R6	RESIDENTIAL	BEDROOM	W9/F09	FLOOR PLAN	32.1	22.3	9.8	30.5%	32.1	22.3	9.8	30.5%	995	909	1.2	8.7%	995	909	1.2	8.7%	N/A	N/A	N/A	N/A	N/A	N/A	N/A	N/A	N/A	N/A	N/A	N/A	N/A	N/A	N/A	N/A	N/A	
R7	RESIDENTIAL	BEDROOM	W10/F09	FLOOR PLAN	32.2	22.7	9.5	29.5%	32.2	22.7	9.5	29.5%	993	968	0.3	2.5%	993	968	0.3	2.5%	N/A	N/A	N/A	N/A	N/A	N/A	N/A	N/A	N/A	N/A	N/A	N/A	N/A	N/A	N/A	N/A	N/A	
R8	RESIDENTIAL	LKD	W11/F09	FLOOR PLAN	32.4	23.1	9.3	28.7%	32.4	23.1	9.3	28.7%	997	993	0.1	0.3%	997	993	0.1	0.3%	0	0	0	0.0%	0	0	0	0.0%	0	0	0	0.0%	0	0	0	0.0%	0	0
		LKD	W12/F09		4.8	4.7	0.1	2.1%													0	0	0	0.0%														
		LKD	W13/F09		4.6	3.1	1.5	32.6%													0	0	0	0.0%														
		LKD	W14/F09		23.2	23	0.2	0.9%													15	4	15	4														
F10	RESIDENTIAL	LKD	W1/F10	FLOOR PLAN	28.2	27.9	0.3	1.1%	28.2	27.9	0.3	1.1%	96	96	0.0	0.0%	96	96	0.0	0.0%	N/A	N/A	N/A	N/A	N/A	N/A	N/A	N/A	N/A	N/A	N/A	N/A	N/A	N/A	N/A	N/A	N/A	
R2	RESIDENTIAL	BEDROOM	W2/F10	FLOOR PLAN	27.2	26.9	0.3	1.1%	27.2	26.9	0.3	1.1%	995	995	0.0	0.0%	995	995	0.0	0.0%	N/A	N/A	N/A	N/A	N/A	N/A	N/A	N/A	N/A	N/A	N/A	N/A	N/A	N/A	N/A	N/A	N/A	
R3	RESIDENTIAL	LKD	W3/F10	FLOOR PLAN	26	25.3	0.7	2.7%	26	25.3	0.7	2.7%	100	983	0.5	1.6%	100	983	0.5	1.6%	N/A	N/A	N/A	N/A	N/A	N/A	N/A	N/A	N/A	N/A	N/A	N/A	N/A	N/A	N/A	N/A	N/A	
		LKD	W4/F10		1.8	0.6	1.2	66.7%													N/A	N/A	N/A	N/A	N/A	N/A	N/A	N/A	N/A	N/A	N/A	N/A	N/A	N/A	N/A	N/A		
		LKD	W5/F10		3.5	3.2	0.3	8.6%													N/A	N/A	N/A	N/A	N/A	N/A	N/A	N/A	N/A	N/A	N/A	N/A	N/A	N/A	N/A	N/A		
		LKD	W6/F10		31.9	21.8	10.1	31.7%													N/A	N/A	N/A	N/A	N/A	N/A	N/A	N/A	N/A	N/A	N/A	N/A	N/A	N/A	N/A	N/A		
R4	RESIDENTIAL	BEDROOM	W7/F10	FLOOR PLAN	32.2	22.3	9.9	30.7%	32.2	22.3	9.9	30.7%	996	944	0.5	5.2%	996	944	0.5	5.2%	N/A	N/A	N/A	N/A	N/A	N/A	N/A	N/A	N/A	N/A	N/A	N/A	N/A	N/A	N/A	N/A	N/A	
R5	RESIDENTIAL	BEDROOM	W8/F10	FLOOR PLAN	32.3	22.6	9.7	30.0%	32.3	22.6	9.7	30.0%	996	895	1.4	10.1%	996	895	1.4	10.1%	N/A	N/A	N/A	N/A	N/A	N/A	N/A	N/A	N/A	N/A	N/A	N/A	N/A	N/A	N/A	N/A	N/A	
R6	RESIDENTIAL	BEDROOM	W9/F10	FLOOR PLAN	32.5	23	9.5	29.2%	32.5	23	9.5	29.2%	995	91	1.2	8.6%	995	91	1.2	8.6%	N/A	N/A	N/A	N/A	N/A	N/A	N/A	N/A	N/A	N/A	N/A	N/A	N/A	N/A	N/A	N/A	N/A	
STRATFORD INTERNATIONAL EAST (CONTINUED)																																						
R7	RESIDENTIAL	BEDROOM	W10/F10	FLOOR PLAN	32.7	23.4	9.3	28.4%	32.7	23.4	9.3	28.4%	993	969	0.3	2.5%	993	969	0.3	2.5%	N/A	N/A	N/A	N/A	N/A	N/A	N/A	N/A	N/A	N/A	N/A	N/A	N/A	N/A	N/A	N/A	N/A	

(1) KITCHEN SMALLER THAN 13m²

(2) INCLVZ = SKY COMPONENT (INCLINED/HORIZONTAL WINDOWS)

(3) SINGLE ASPECT ROOM DEEPER THAN 5m

FLOOR	ROOM	PROPERTY TYPE	ROOM USE	ROOM NOTES	VSC (WINDOW)			VSC (ROOM)			NSL			AFSH (WINDOW)			AFSH (ROOM)																									
					EX.	PR.	LOSS %	EX.	PR.	LOSS %	EX.	PR.	LOSS %	EX.	PR.	LOSS %	EX.	PR.	LOSS %	EX.	PR.	LOSS %																				
R8	RESIDENTIAL		LKD	FLOOR PLAN	W11/F10	35.8	23.9	8.9	27.1%	14.1	11.4	2.7	19.1%	957	993	0.1	0.3%	0	0	0	0	0	0	0	0	0	0	0	0	0	0	0	0	0	0	0	0	0				
			LKD		W12/F10	5.1	4.9	0.2	3.9%																																	
			LKD		W13/F10	4.8	3.3	1.5	31.2%																																	
			LKD		W24/F10	23.7	23.6	0.1	0.4%																																	
F11	RESIDENTIAL		LKD	FLOOR PLAN	W1/F11	28.7	28.4	0.3	1.0%	28.7	28.4	0.3	1.0%	962	962	0.0	0.0%	N/A	N/A	N/A	N/A	N/A	N/A	N/A	N/A	N/A	N/A	N/A	N/A	N/A	N/A	N/A	N/A	N/A	N/A	N/A	N/A	N/A	N/A	N/A		
R2	RESIDENTIAL		BEDROOM	FLOOR PLAN	W2/F11	27.6	27.3	0.3	1.1%	27.6	27.3	0.3	1.1%	985	995	0.0	0.0%	N/A	N/A	N/A	N/A	N/A	N/A	N/A	N/A	N/A	N/A	N/A	N/A	N/A	N/A	N/A	N/A	N/A	N/A	N/A	N/A	N/A	N/A	N/A	N/A	
R3	RESIDENTIAL		LKD	FLOOR PLAN	W3/F11	26.4	25.7	0.7	2.7%	13.6	10.4	3.2	23.5%	100	993	0.2	0.7%	N/A	N/A	N/A	N/A	N/A	N/A	N/A	N/A	N/A	N/A	N/A	N/A	N/A	N/A	N/A	N/A	N/A	N/A	N/A	N/A	N/A	N/A	N/A	N/A	N/A
			LKD		W4/F11	2.7	0.9	1.8	66.7%																																	
			LKD		W5/F11	4.5	4.1	0.4	8.9%																																	
			LKD		W6/F11	32.4	22.5	9.9	30.6%																																	
R4	RESIDENTIAL		BEDROOM	FLOOR PLAN	W7/F11	32.7	23	9.7	29.7%	32.7	23	9.7	29.7%	986	945	0.5	5.1%	N/A	N/A	N/A	N/A	N/A	N/A	N/A	N/A	N/A	N/A	N/A	N/A	N/A	N/A	N/A	N/A	N/A	N/A	N/A	N/A	N/A	N/A	N/A	N/A	
R5	RESIDENTIAL		BEDROOM	FLOOR PLAN	W8/F11	32.8	23.2	9.6	29.3%	32.8	23.2	9.6	29.3%	996	896	1.4	10.0%	N/A	N/A	N/A	N/A	N/A	N/A	N/A	N/A	N/A	N/A	N/A	N/A	N/A	N/A	N/A	N/A	N/A	N/A	N/A	N/A	N/A	N/A	N/A	N/A	
R6	RESIDENTIAL		BEDROOM	FLOOR PLAN	W9/F11	33	23.7	9.3	28.2%	33	23.7	9.3	28.2%	985	91	1.2	8.5%	N/A	N/A	N/A	N/A	N/A	N/A	N/A	N/A	N/A	N/A	N/A	N/A	N/A	N/A	N/A	N/A	N/A	N/A	N/A	N/A	N/A	N/A	N/A	N/A	
R7	RESIDENTIAL		BEDROOM	FLOOR PLAN	W10/F11	33.1	24.1	9	27.2%	33.1	24.1	9	27.2%	993	96.9	0.3	2.5%	N/A	N/A	N/A	N/A	N/A	N/A	N/A	N/A	N/A	N/A	N/A	N/A	N/A	N/A	N/A	N/A	N/A	N/A	N/A	N/A	N/A	N/A	N/A	N/A	
R8	RESIDENTIAL		LKD	FLOOR PLAN	W11/F11	33.3	24.6	8.7	26.1%	15.1	12.5	2.6	17.2%	997	993	0.1	0.3%	0	0	0	0	0	0	0	0	0	0	0	0	0	0	0	0	0	0	0	0	0	0	0	0	
			LKD		W12/F11	6.6	6.5	0.1	1.5%																																	
			LKD		W13/F11	5.8	4.1	1.7	29.3%																																	
			LKD		W24/F11	24.3	24.2	0.1	0.4%																																	

PLOT N18-19 EAST VILLAGE

F01	RESIDENTIAL		LKD	FLOOR PLAN	W1/F01	7.6	7	0.6	7.9%	11.7	10	1.7	14.5%	989	979	0.2	1.0%	16	8	13	8	25	8	21	8	16.0%	0.0%																
			LKD		W2/F01	19.4	15.7	3.7	19.1%																																		
R2	RESIDENTIAL		BEDROOM	FLOOR PLAN	W3/F01	13.6	10.1	3.5	25.7%	13.6	10.1	3.5	25.7%	542	52.9	0.2	2.4%	N/A	N/A	N/A	N/A	N/A	N/A	N/A	N/A	N/A	N/A	N/A	N/A	N/A	N/A	N/A	N/A	N/A	N/A	N/A	N/A	N/A	N/A	N/A	N/A	N/A	
R3	RESIDENTIAL		LKD	FLOOR PLAN	W4/F01	1.2	0	1.2	100.0%	1.2	0	1.2	100.0%	37.7	0.3	10.6	99.1%	N/A	N/A	N/A	N/A	N/A	N/A	N/A	N/A	N/A	N/A	N/A	N/A	N/A	N/A	N/A	N/A	N/A	N/A	N/A	N/A	N/A	N/A	N/A	N/A	N/A	N/A
R4	RESIDENTIAL		BEDROOM	FLOOR PLAN	W5/F01	11.5	9.5	2	17.4%	11.5	9.5	2	17.4%	22.8	16.3	1.0	28.5%	N/A	N/A	N/A	N/A	N/A	N/A	N/A	N/A	N/A	N/A	N/A	N/A	N/A	N/A	N/A	N/A	N/A	N/A	N/A	N/A	N/A	N/A	N/A	N/A	N/A	
R5	RESIDENTIAL		BEDROOM	FLOOR PLAN	W6/F01	11.1	9.5	1.6	14.4%	11.1	9.5	1.6	14.4%	40.2	22.9	2.1	43.0%	N/A	N/A	N/A	N/A	N/A	N/A	N/A	N/A	N/A	N/A	N/A	N/A	N/A	N/A	N/A	N/A	N/A	N/A	N/A	N/A	N/A	N/A	N/A	N/A	N/A	
R6	RESIDENTIAL		LKD	FLOOR PLAN	W7/F01	0	0	0	-	0	0	0	-	6.5	0	16	100.0%	N/A	N/A	N/A	N/A	N/A	N/A	N/A	N/A	N/A	N/A	N/A	N/A	N/A	N/A	N/A	N/A	N/A	N/A	N/A	N/A	N/A	N/A	N/A	N/A	N/A	
R7	RESIDENTIAL		BEDROOM	FLOOR PLAN	W8/F01	9.9	9.5	0.4	4.0%	10.1	9.9	0.2	2.0%	56.2	55	0.2	2.2%	N/A	N/A	N/A	N/A	N/A	N/A	N/A	N/A	N/A	N/A	N/A	N/A	N/A	N/A	N/A	N/A	N/A	N/A	N/A	N/A	N/A	N/A	N/A	N/A	N/A	
			BEDROOM		W9/F01	10.4	10.4	0	0.0%																																		
R8	RESIDENTIAL		STUDIO-APT	FLOOR PLAN	W10/F01	2.3	2.3	0	0.0%	2	1.9	0.1	5.0%	20.7	20.6	0.0	0.2%	N/A	N/A	N/A	N/A	N/A	N/A	N/A	N/A	N/A	N/A	N/A	N/A	N/A	N/A	N/A	N/A	N/A	N/A	N/A	N/A	N/A	N/A	N/A	N/A		
			STUDIO-APT		W11/F01	1.9	1.8	0.1	5.3%																																		

PLOT N18-19 EAST VILLAGE (CONTINUED)

(1) KITCHEN SMALLER THAN 13m²
 (2) INCLVZ = SKY COMPONENT (INCLINED/HORIZONTAL WINDOWS)
 (3) SINGLE ASPECT ROOM DEEPER THAN 5m

FLOOR	ROOM	PROPERTY TYPE	ROOM USE	ROOM NOTES	WINDOW			VSC (WINDOW)			VSC (ROOM)			NSL			AFSH (WINDOW)			AFSH (ROOM)						
					WINDOW	EX	PR	LOSS	EX	PR	LOSS	EX	PR	LOSS	EX	PR	LOSS	ANNUAL	WINTER	PERCENTAGE	ANNUAL	WINTER	PERCENTAGE	ANNUAL	WINTER	PERCENTAGE
						%	%	%	%	%	%	%	%	%	%	%	%	%	%	%	%	%	%	%	%	%
R9	RESIDENTIAL		STUDIO-APT	FLOOR PLAN		7.4	7	0.4	5.4%	4.5	4.1	0.4	8.9%	37.5	36.6	0.3	2.5%									
			STUDIO-APT			3.6	3.3	0.3	8.3%																	
R10	RESIDENTIAL		STUDIO-APT	FLOOR PLAN		7.4	7.3	0.1	1.4%	4.5	4.4	0.1	2.2%	433	387	1.7	10.8%									
			STUDIO-APT			3.7	3.5	0.2	5.4%																	
R11	RESIDENTIAL		STUDIO-APT	FLOOR PLAN		7.3	7.2	0.1	1.4%	4.7	4.5	0.2	4.3%	429	428	0.0	0.1%									
			STUDIO-APT			3.9	3.7	0.2	5.1%																	
R12	RESIDENTIAL		STUDIO-APT	FLOOR PLAN		7.7	7.7	0	0.0%	5.3	5.1	0.2	3.8%	49	49	0.0	0.1%									
			STUDIO-APT			4.6	4.4	0.2	4.3%																	
R13	RESIDENTIAL		BEDROOM	FLOOR PLAN		11.1	10.9	0.2	1.8%	11.1	10.9	0.2	1.8%	351	344	0.1	2.0%									
			BEDROOM			11	10.8	0.2	1.8%	11	10.8	0.2	1.8%	50.6	50.3	0.0	0.7%									
R14	RESIDENTIAL		LKD	FLOOR PLAN		5.1	5	0.1	2.0%	14.3	14.3	0	0.0%	96.1	96.1	0.0	0.0%									
			LKD			14.3	14.3	0	0.0%																	
R15	RESIDENTIAL		LKD	FLOOR PLAN		22.8	22.8	0	0.0%																	
			LKD			18.2	18.2	0	0.0%																	
F02	R1	RESIDENTIAL	LKD	FLOOR PLAN		7.9	7.3	0.6	7.6%	12.4	10.7	1.7	15.7%	99.1	98.1	0.2	1.0%	16	8	19.8%	25	8	21	8	16.0%	0.0%
			LKD			20.8	17.2	3.6	17.3%																	
R2	RESIDENTIAL		BEDROOM	FLOOR PLAN		15.2	11.7	3.5	23.0%	15.2	11.7	3.5	23.0%	57	55.7	0.2	2.2%									
			BEDROOM			1.2	0	1.2	100.0%	1.2	0	1.2	100.0%	382	0.3	10.7	99.1%									
R3	RESIDENTIAL		LKD	FLOOR PLAN		13.2	11.3	1.9	14.4%	13.2	11.3	1.9	14.4%	25.1	19.8	0.8	21.3%									
			BEDROOM			12.9	11.3	1.6	12.4%	12.9	11.3	1.6	12.4%	43.1	27.5	1.9	36.2%									
R4	RESIDENTIAL		LKD	FLOOR PLAN		0	0	0	-	0	0	0	-	6.6	0	1.7	100.0%									
			LKD			11.9	11.3	0.6	5.0%	11.5	11.2	0.3	2.6%	603	595	0.1	1.3%									
R5	RESIDENTIAL		BEDROOM	FLOOR PLAN		11	11	0	0.0%																	
			BEDROOM			2.8	2.8	0	0.0%	3.5	3.3	0.2	5.7%	242	24	0.0	0.6%									
R6	RESIDENTIAL		STUDIO-APT	FLOOR PLAN		3.7	3.4	0.3	8.1%																	
			STUDIO-APT			8.9	8.3	0.6	6.7%	6.3	5.7	0.6	9.5%	40	38.9	0.4	2.5%									
R7	RESIDENTIAL		BEDROOM	FLOOR PLAN		5.5	5	0.5	9.1%																	
			BEDROOM			9.1	8.8	0.3	3.3%	6.4	6	0.4	6.3%	465	42.4	1.5	8.9%									
R8	RESIDENTIAL		STUDIO-APT	FLOOR PLAN		5.6	5.2	0.4	7.1%																	
			STUDIO-APT			9	8.9	0.1	1.1%	6.5	6.2	0.3	4.6%	47.4	47.4	0.0	0.0%									
R9	RESIDENTIAL		STUDIO-APT	FLOOR PLAN		5.8	5.4	0.4	6.9%																	
			STUDIO-APT			9.3	9.2	0.1	1.1%	7.1	6.8	0.3	4.2%	546	545	0.0	0.1%									
			STUDIO-APT			9.3	9.2	0.1	1.1%	7.1	6.8	0.3	4.2%	546	545	0.0	0.1%									

(1) KITCHEN SMALLER THAN 13m²
(2) INC/CHZ = SKY COMPONENT (INCLINED/HORIZONTAL WINDOWS)
(3) SINGLE ASPECT ROOM DEEPER THAN 5m

FLOOR	ROOM	PROPERTY TYPE	ROOM USE	ROOM NOTES	VSC (WINDOW)			VSC (ROOM)			NSL			AFSH (WINDOW)			AFSH (ROOM)																				
					EX.	PR.	LOSS %	EX.	PR.	LOSS %	EX.	PR.	LOSS %	EX.	PR.	LOSS %	EX.	PR.	LOSS %	EX.	PR.	LOSS %															
R5	RESIDENTIAL		BEDROOM	FLOOR PLAN	W6/F05	19.8	17.6	2.2	11.1%	19.8	17.6	2.2	11.1%	662	595	0.8	10.2%	N/A	N/A	N/A	N/A	N/A	N/A	N/A	N/A	N/A	N/A	N/A	N/A	N/A	N/A	N/A					
R6	RESIDENTIAL		LKD	FLOOR PLAN	W7/F05	0.5	0.4	0.1	20.0%	0.5	0.4	0.1	20.0%	131	9.2	1.0	29.9%	N/A	N/A	N/A	N/A	N/A	N/A	N/A	N/A	N/A	N/A	N/A	N/A	N/A	N/A	N/A	N/A				
PLOT N24 EAST VILLAGE (CONTINUED)																																					
R7	RESIDENTIAL		BEDROOM	FLOOR PLAN	W6/F05	19.3	17.7	1.6	8.3%	16.3	15.5	0.8	4.9%	75.4	75.1	0.1	0.4%	N/A	N/A	N/A	N/A	N/A	N/A	N/A	N/A	N/A	N/A	N/A	N/A	N/A	N/A	N/A	N/A				
			BEDROOM		W9/F05	13.2	13.2	0	0.0%									N/A	N/A	N/A	N/A	N/A	N/A	N/A	N/A	N/A	N/A	N/A	N/A	N/A	N/A	N/A					
R8	RESIDENTIAL		STUDIO-APT	FLOOR PLAN	W10/F05	5.2	5.2	0	0.0%	9.2	8.3	0.9	9.8%	53.1	52.2	0.3	1.7%	N/A	N/A	N/A	N/A	N/A	N/A	N/A	N/A	N/A	N/A	N/A	N/A	N/A	N/A	N/A	N/A	N/A			
			STUDIO-APT		W11/F05	10.1	8.9	1.2	11.9%									N/A	N/A	N/A	N/A	N/A	N/A	N/A	N/A	N/A	N/A	N/A	N/A	N/A	N/A	N/A	N/A	N/A			
R9	RESIDENTIAL		STUDIO-APT	FLOOR PLAN	W12/F05	15	13.3	1.7	11.3%	12.9	11.3	1.6	12.4%	54.9	53.5	0.5	2.6%	N/A	N/A	N/A	N/A	N/A	N/A	N/A	N/A	N/A	N/A	N/A	N/A	N/A	N/A	N/A	N/A	N/A	N/A		
			STUDIO-APT		W13/F05	12.3	10.7	1.6	13.0%									N/A	N/A	N/A	N/A	N/A	N/A	N/A	N/A	N/A	N/A	N/A	N/A	N/A	N/A	N/A	N/A	N/A	N/A		
R10	RESIDENTIAL		STUDIO-APT	FLOOR PLAN	W14/F05	15.6	14.4	1.2	7.7%	13.3	11.9	1.5	11.3%	57.6	55.4	0.8	3.8%	N/A	N/A	N/A	N/A	N/A	N/A	N/A	N/A	N/A	N/A	N/A	N/A	N/A	N/A	N/A	N/A	N/A	N/A		
			STUDIO-APT		W15/F05	12.6	11.1	1.5	11.9%									N/A	N/A	N/A	N/A	N/A	N/A	N/A	N/A	N/A	N/A	N/A	N/A	N/A	N/A	N/A	N/A	N/A	N/A		
R11	RESIDENTIAL		STUDIO-APT	FLOOR PLAN	W16/F05	15.6	14.6	1	6.4%	13.4	12	1.4	10.4%	59.5	57.1	0.8	3.9%	N/A	N/A	N/A	N/A	N/A	N/A	N/A	N/A	N/A	N/A	N/A	N/A	N/A	N/A	N/A	N/A	N/A	N/A	N/A	
			STUDIO-APT		W17/F05	12.7	11.3	1.4	11.0%									N/A	N/A	N/A	N/A	N/A	N/A	N/A	N/A	N/A	N/A	N/A	N/A	N/A	N/A	N/A	N/A	N/A	N/A	N/A	
R12	RESIDENTIAL		STUDIO-APT	FLOOR PLAN	W18/F05	15.7	14.8	0.9	5.7%	13.8	12.6	1.2	8.7%	62	60.1	0.7	3.1%	N/A	N/A	N/A	N/A	N/A	N/A	N/A	N/A	N/A	N/A	N/A	N/A	N/A	N/A	N/A	N/A	N/A	N/A	N/A	
			STUDIO-APT		W19/F05	13.2	11.9	1.3	9.8%									N/A	N/A	N/A	N/A	N/A	N/A	N/A	N/A	N/A	N/A	N/A	N/A	N/A	N/A	N/A	N/A	N/A	N/A	N/A	
R13	RESIDENTIAL		BEDROOM	FLOOR PLAN	W20/F05	19.3	18.1	1.2	6.2%	19.3	18.1	1.2	6.2%	64.2	63.4	0.1	1.2%	N/A	N/A	N/A	N/A	N/A	N/A	N/A	N/A	N/A	N/A	N/A	N/A	N/A	N/A	N/A	N/A	N/A	N/A	N/A	N/A
R14	RESIDENTIAL		BEDROOM	FLOOR PLAN	W21/F05	19	17.7	1.3	6.8%	19	17.7	1.3	6.8%	89.1	86	0.4	3.5%	N/A	N/A	N/A	N/A	N/A	N/A	N/A	N/A	N/A	N/A	N/A	N/A	N/A	N/A	N/A	N/A	N/A	N/A	N/A	N/A
R15	RESIDENTIAL		LKD	FLOOR PLAN	W22/F05	13.1	11.9	1.2	9.2%	21.6	21	0.6	2.8%	96.6	98.6	0.0	0.0%	N/A	N/A	N/A	N/A	N/A	N/A	N/A	N/A	N/A	N/A	N/A	N/A	N/A	N/A	N/A	N/A	N/A	N/A	N/A	N/A
			LKD		W23/F05	22	20.8	1.2	5.5%								N/A	N/A	N/A	N/A	N/A	N/A	N/A	N/A	N/A	N/A	N/A	N/A	N/A	N/A	N/A	N/A	N/A	N/A	N/A	N/A	
			LKD		W24/F05	29.5	29.5	0	0.0%								N/A	N/A	N/A	N/A	N/A	N/A	N/A	N/A	N/A	N/A	N/A	N/A	N/A	N/A	N/A	N/A	N/A	N/A	N/A	N/A	
			LKD		W25/F05	24.9	24.9	0	0.0%								N/A	N/A	N/A	N/A	N/A	N/A	N/A	N/A	N/A	N/A	N/A	N/A	N/A	N/A	N/A	N/A	N/A	N/A	N/A	N/A	
F06	RESIDENTIAL		LKD	FLOOR PLAN	W1/F06	9.5	8.8	0.7	7.4%	15.9	14.2	1.7	10.7%	99.1	98.3	0.2	0.8%	N/A	N/A	N/A	N/A	N/A	N/A	N/A	N/A	N/A	N/A	N/A	N/A	N/A	N/A	N/A	N/A	N/A	N/A	N/A	N/A
			LKD		W2/F06	9.5	8.8	0.7	7.4%								N/A	N/A	N/A	N/A	N/A	N/A	N/A	N/A	N/A	N/A	N/A	N/A	N/A	N/A	N/A	N/A	N/A	N/A	N/A	N/A	N/A
			LKD		W3/F06	28	24.4	3.6	12.9%								N/A	N/A	N/A	N/A	N/A	N/A	N/A	N/A	N/A	N/A	N/A	N/A	N/A	N/A	N/A	N/A	N/A	N/A	N/A	N/A	N/A
			LKD		W4/F06	28	24.4	3.6	12.9%								N/A	N/A	N/A	N/A	N/A	N/A	N/A	N/A	N/A	N/A	N/A	N/A	N/A	N/A	N/A	N/A	N/A	N/A	N/A	N/A	N/A
R2	RESIDENTIAL		BEDROOM	FLOOR PLAN	W5/F06	23.1	19.7	3.4	14.7%	23.1	19.7	3.4	14.7%	92.8	91.6	0.1	1.2%	N/A	N/A	N/A	N/A	N/A	N/A	N/A	N/A	N/A	N/A	N/A	N/A	N/A	N/A	N/A	N/A	N/A	N/A	N/A	N/A
			BEDROOM		W6/F06	23.1	19.7	3.4	14.7%								N/A	N/A	N/A	N/A	N/A	N/A	N/A	N/A	N/A	N/A	N/A	N/A	N/A	N/A	N/A	N/A	N/A	N/A	N/A	N/A	N/A
R3	RESIDENTIAL		LKD	FLOOR PLAN	W7/F06	3.7	2.2	1.5	40.5%	3.7	2.2	1.5	40.5%	48.8	25.4	6.6	47.9%	N/A	N/A	N/A	N/A	N/A	N/A	N/A	N/A	N/A	N/A	N/A	N/A	N/A	N/A	N/A	N/A	N/A	N/A	N/A	N/A
			LKD		W8/F06	3.7	2.2	1.5	40.5%								N/A	N/A	N/A	N/A	N/A	N/A	N/A	N/A	N/A	N/A	N/A	N/A	N/A	N/A	N/A	N/A	N/A	N/A	N/A	N/A	N/A
R4	RESIDENTIAL		BEDROOM	FLOOR PLAN	W9/F06	22.3	19.7	2.6	11.7%	22.3	19.7	2.6	11.7%	71.2	71.1	0.0	0.0%	N/A	N/A	N/A	N/A	N/A	N/A	N/A	N/A	N/A	N/A	N/A	N/A	N/A	N/A	N/A	N/A	N/A	N/A	N/A	N/A
			BEDROOM		W10/F06	22.3	19.7	2.6	11.7%								N/A	N/A	N/A	N/A	N/A	N/A	N/A	N/A	N/A	N/A	N/A	N/A	N/A	N/A	N/A	N/A	N/A	N/A	N/A	N/A	N/A
R5	RESIDENTIAL		BEDROOM	FLOOR PLAN	W11/F06	22.3	19.9	2.4	10.8%	22.3	19.9	2.4	10.8%	92.9	89	0.5	4.2%	N/A	N/A	N/A	N/A	N/A	N/A	N/A	N/A	N/A	N/A	N/A	N/A	N/A	N/A	N/A	N/A	N/A	N/A	N/A	N/A

(1) KITCHEN SMALLER THAN 13m2

(2) INC/CHZ = SKY COMPONENT (INCLINED/HORIZONTAL WINDOWS)

(3) SINGLE ASPECT ROOM DEEPER THAN 5m

FLOOR	ROOM	PROPERTY TYPE	ROOM USE	ROOM NOTES	WINDOW	VSC (WINDOW)			VSC (ROOM)			NSL			AFSH (WINDOW)			AFSH (ROOM)										
						EX	PR	LOSS %	EX	PR	LOSS %	EX	PR	LOSS %	EX	PR	LOSS %	EX	PR	LOSS %	EX	PR	LOSS %					
						%	%	%	%	%	%	%	%	%	%	%	%	%	%	%	%	%	%	%				
R1	LKD					281	281	0	0.0%																			
	STUDIO-APT	RESIDENTIAL		FLOOR PLAN		311	311	0	0.0%	30.8	30.8	0	0.0%	100	100	0.0%												
	STUDIO-APT					31	31	0	0.0%																			
	STUDIO-APT					30.9	30.9	0	0.0%																			
	STUDIO-APT					30.6	30.6	0	0.0%																			
	PLOT N18-19 EAST VILLAGE (CONTINUED)																											
R2	STUDIO-APT					30.5	30.5	0	0.0%																			
	LKD	RESIDENTIAL		FLOOR PLAN		30.4	30.4	0	0.0%	19.6	19.6	0	0.0%	989	989	0.0%												
	LKD					30.3	30.3	0	0.0%																			
	LKD					30.2	30.2	0	0.0%																			
	LKD					30	30	0	0.0%																			
	LKD					29.9	29.9	0	0.0%																			
	LKD					29.8	29.8	0	0.0%																			
	LKD					28.8	28.8	0	0.0%																			
	LKD					11.4	11.4	0	0.0%																			
	LKD					11.7	11.6	0.1	0.9%																			
R3	LKD					11.3	11.2	0.1	0.9%																			
	LKD					10.9	10.8	0.1	0.9%																			
	LKD					10.5	10.4	0.1	1.0%																			
	LKD					10.1	9.9	0.2	2.0%																			
	LKD					9.7	9.6	0.1	1.0%																			
	LKD					9.4	9.2	0.2	2.1%																			
	BEDROOM	RESIDENTIAL		FLOOR PLAN		9.1	8.9	0.2	2.2%	8.6	8.4	0.2	2.3%	818	769	0.5	6.0%											
	BEDROOM					8.8	8.6	0.2	2.3%																			
	BEDROOM					8.6	8.4	0.2	2.3%																			
	BEDROOM					8.4	8.2	0.2	2.4%																			
R4	BEDROOM					8.1	7.9	0.2	2.5%																			
	BEDROOM	RESIDENTIAL		FLOOR PLAN		7.9	7.7	0.2	2.5%	7.7	7.4	0.3	3.9%	442	442	0.4	7.3%											
	BEDROOM					7.8	7.5	0.3	3.8%																			
	BEDROOM					7.6	7.3	0.3	3.9%																			
	BEDROOM					7.4	7	0.4	5.4%																			
	BEDROOM	RESIDENTIAL		FLOOR PLAN		7.2	6.9	0.3	4.2%	6.9	6.5	0.4	5.6%	315	315	0.0	0.2%											

(1) KITCHEN SMALLER THAN 13m2
 (2) INC/VZ = SKY COMPONENT (INCLINED/HORIZONTAL WINDOWS)
 (3) SINGLE ASPECT ROOM DEEPER THAN 5m

DAYLIGHT AND SUNLIGHT
 EXISTING VS. PROPOSED
 RELEASE 18, ISSUE 03

FLOOR	ROOM	PROPERTY TYPE	ROOM USE	ROOM NOTES	VSC (WINDOW)			VSC (ROOM)			NSL			AFSH (WINDOW)			AFSH (ROOM)																					
					EX	PR	LOSS %	EX	PR	LOSS %	EX	PR	LOSS %	EX	PR	LOSS %	EX	PR	LOSS %	EX	PR	LOSS %																
					%	%	%	%	%	%	%	%	%	%	%	%	%	%	%	%	%	%	%	%														
			LKD			8.4	8.1	0.3	3.6%							16	6	6	6.3%	0.0%																		
			LKD			7.7	7.3	0.4	5.2%							14	6	14	0.0%	0.0%																		
			LKD			7	6.7	0.3	4.3%							12	5	12	0.0%	0.0%																		
			LKD			6.5	6.2	0.3	4.6%							12	5	11	5	8.3%	0.0%																	
R8	RESIDENTIAL		LKD	FLOOR PLAN		10.5	9.7	0.8	7.6%	17.7	16	1.7	9.6%	99.6	99.6	19	10	15	10	16.7%	0.0%	27	10	23	10	14.8%	0.0%											
			LKD			31.2	27.8	3.4	10.9%																													
R10	RESIDENTIAL		BEDROOM	FLOOR PLAN		26.7	23.4	3.3	12.4%	26.7	23.4	3.3	12.4%	96.9	95.8	0.1	1.2%																					
PLOT N24 EAST VILLAGE (CONTINUED)																																						
R11	RESIDENTIAL		LKD	FLOOR PLAN		6.6	4.9	1.7	25.8%	6.6	4.9	1.7	25.8%	94.1	93	0.3	1.2%																					
R12	RESIDENTIAL		BEDROOM	FLOOR PLAN		26.7	23.7	3	11.2%	26.7	23.7	3	11.2%	98.1	98.1	0.0	0.0%																					
R13	RESIDENTIAL		BEDROOM	FLOOR PLAN		26.8	23.9	2.9	10.8%	26.8	23.9	2.9	10.8%	97.4	94.9	0.3	2.6%																					
R14	RESIDENTIAL		LKD	FLOOR PLAN		5.4	4.5	0.9	16.7%	5.4	4.5	0.9	16.7%	95.4	93	0.6	2.4%																					
R15	RESIDENTIAL		BEDROOM	FLOOR PLAN		26.8	24.1	2.7	10.1%	21.6	20.2	1.4	6.5%	97	96.5	0.1	0.6%																					
			BEDROOM			16.2	16.2	0	0.0%																													
R16	RESIDENTIAL		STUDIO-APT	FLOOR PLAN		7.7	7.7	0	0.0%	14.7	13.1	1.6	10.9%	99.3	99.3	0.0	0.0%																					
			STUDIO-APT			16.2	14.2	2	12.3%																													
R17	RESIDENTIAL		STUDIO-APT	FLOOR PLAN		21.2	18.7	2.5	11.8%	19.4	16.9	2.5	12.9%	98.9	98.9	0.0	0.0%																					
			STUDIO-APT			18.9	16.4	2.5	13.2%																													
R18	RESIDENTIAL		STUDIO-APT	FLOOR PLAN		21.9	19.8	2.1	9.6%	19.7	17.6	2.1	10.7%	99.2	99.2	0.0	0.0%																					
			STUDIO-APT			19.1	16.9	2.2	11.5%																													
R19	RESIDENTIAL		STUDIO-APT	FLOOR PLAN		21.9	20	1.9	8.7%	19.8	17.8	2	10.1%	98.2	99.2	0.0	0.0%																					
			STUDIO-APT			19.2	17.1	2.1	10.9%																													
R20	RESIDENTIAL		STUDIO-APT	FLOOR PLAN		22	20.2	1.8	8.2%	20.1	18.2	1.9	9.5%	99.3	99.3	0.0	0.0%																					
			STUDIO-APT			19.6	17.6	2	10.2%																													
R21	RESIDENTIAL		BEDROOM	FLOOR PLAN		25.3	23.4	1.9	7.5%	25.3	23.4	1.9	7.5%	96.7	96.6	0.0	0.2%																					
R22	RESIDENTIAL		BEDROOM	FLOOR PLAN		24.8	22.9	1.9	7.7%	24.8	22.9	1.9	7.7%	95.6	93.5	0.3	2.3%																					
R23	RESIDENTIAL		LKD	FLOOR PLAN		18.7	16.9	1.8	9.6%	26.8	25.9	0.9	3.4%	99.9	99.8	0.0	0.1%																					
			LKD			27.3	25.5	1.8	6.6%																													
			LKD			34.3	34.3	0	0.0%																													
			LKD			28.5	29.5	0	0.0%																													
F09	RESIDENTIAL		STUDIO-APT	FLOOR PLAN		32	32	0	0.0%	31.2	31.2	0	0.0%	100	100	0.0	0.0%																					
			STUDIO-APT			32	32	0	0.0%																													

(1) KITCHEN SMALLER THAN 13m2
 (2) INC/VZ = SKY COMPONENT (INCLINED/HORIZONTAL WINDOWS)
 (3) SINGLE ASPECT ROOM DEEPER THAN 5m

FLOOR	ROOM	PROPERTY TYPE	ROOM USE	ROOM NOTES	VSC (WINDOW)				VSC (ROOM)				NSL				AFSH (WINDOW)				AFSH (ROOM)																						
					EX.	PR.	LOSS	%	EX.	PR.	LOSS	%	EX.	PR.	LOSS	%	EX.	PR.	LOSS	%	EX.	PR.	LOSS	%	EX.	PR.	LOSS	%	EX.	PR.	LOSS	%											
					ANNUAL	WINTER	ANNUAL	WINTER	ANNUAL	WINTER	ANNUAL	WINTER	ANNUAL	WINTER	ANNUAL	WINTER	ANNUAL	WINTER	ANNUAL	WINTER	ANNUAL	WINTER	ANNUAL	WINTER	ANNUAL	WINTER	ANNUAL	WINTER	ANNUAL	WINTER	ANNUAL	WINTER	ANNUAL	WINTER									
R6	RESIDENTIAL		BEDROOM		W34/F09	7.2	6.7	0.5	6.9%												N/A	N/A	N/A	N/A																			
					W35/F09	7.1	6.5	0.6	8.5%														N/A	N/A	N/A	N/A																	
					W36/F09	7	6.4	0.6	8.6%															N/A	N/A	N/A	N/A																
					W37/F09	6.9	6.3	0.6	8.7%	6.7	6.1	0.6	9.0%	191	191	0.0	0.0%							N/A	N/A	N/A	N/A																
					W38/F09	6.7	6.1	0.6	9.0%															N/A	N/A	N/A	N/A																
					W39/F09	6.7	6	0.7	10.4%															N/A	N/A	N/A	N/A																
					W40/F09	6.6	6	0.6	9.1%															N/A	N/A	N/A	N/A																
R7	RESIDENTIAL		LKD	FLOOR PLAN	W41/F09	6.6	5.9	0.7	10.6%	6.9	6.3	0.6	8.7%	989	989	0.0	0.0%					N/A	N/A	N/A	N/A																		
					W42/F09	6.5	5.8	0.7	10.6%														N/A	N/A	N/A	N/A																	
					W43/F09	6.5	5.8	0.7	10.6%															N/A	N/A	N/A	N/A																
					W44/F09	6.4	5.7	0.7	10.5%																N/A	N/A	N/A	N/A															
					W45/F09	6.5	5.8	0.7	10.6%																N/A	N/A	N/A	N/A															
					W46/F09	6.5	5.7	0.8	12.3%																N/A	N/A	N/A	N/A															
					W47/F09	6.5	5.9	0.7	10.6%																N/A	N/A	N/A	N/A															
					W48/F09	6.5	5.8	0.7	10.6%													N/A	N/A	N/A	N/A																		
					W49/F09	6.6	5.9	0.7	10.6%															N/A	N/A	N/A	N/A																
					W50/F09	6.7	5.9	0.8	11.9%																N/A	N/A	N/A	N/A															
					W51/F09	6.8	6	0.8	11.8%																N/A	N/A	N/A	N/A															
					W77/F09	27.8	24.6	3.2	11.5%																N/A	N/A	N/A	N/A															
					W78/F09	28.4	27.9	1.5	5.1%																	N/A	N/A	N/A	N/A														
					W79/F09	19.4	18.8	0.6	3.1%																	N/A	N/A	N/A	N/A														
					W80/F09	12.7	12.2	0.5	3.9%																	N/A	N/A	N/A	N/A														
					W81/F09	8.4	8	0.4	4.8%																	N/A	N/A	N/A	N/A														
					W82/F09	5.9	5.6	0.3	5.1%																	N/A	N/A	N/A	N/A														
					W83/F09	4.5	4.2	0.3	6.7%																	N/A	N/A	N/A	N/A														
					W84/F09	3.5	3.2	0.3	8.6%																		N/A	N/A	N/A	N/A													
					W85/F09	2.9	2.6	0.3	10.3%																		N/A	N/A	N/A	N/A													
					W86/F09	2.4	2.2	0.2	8.3%																		N/A	N/A	N/A	N/A													
					W87/F09	2.1	1.9	0.2	9.5%																		N/A	N/A	N/A	N/A													
					W88/F09	1.8	1.7	0.1	5.6%																		N/A	N/A	N/A	N/A													
					W89/F09	1.6	1.5	0.1	6.3%																		N/A	N/A	N/A	N/A													
					PLOT N64 EAST VILLAGE (CONTINUE)																																						

(1) KITCHEN SMALLER THAN 13m²
(2) INC/HZ = SKY COMPONENT (INCLINED/HORIZONTAL WINDOWS)
(3) SINGLE ASPECT ROOM DEEPER THAN 5m



FLOOR	ROOM	PROPERTY TYPE	ROOM USE	ROOM NOTES	VSC (WINDOW)				VSC (ROOM)				NSL				AFSH (WINDOW)				AFSH (ROOM)										
					EX.	PR.	LOSS %	LOSS %	EX.	PR.	LOSS %	LOSS %	EX.	PR.	LOSS %	LOSS %	EX.	PR.	LOSS %	LOSS %	EX.	PR.	LOSS %	LOSS %							
					%	%	%	%	%	%	%	%	%	%	%	%	%	%	%	%	%	%	%	%	%						
			LKD		15	1.3	0.2	13.3%										2	2	2	2	0.0%									
			LKD		1.3	1.2	0.1	7.7%											2	2	2	2	0.0%								
			LKD		1.2	1.1	0.1	8.3%											2	2	2	2	0.0%								
			LKD		1.1	1	0.1	9.1%											2	2	2	2	0.0%								
			LKD		1.1	1	0.1	9.1%											1	1	1	1	0.0%								
R8	RESIDENTIAL		LKD	FLOOR PLAN	11	10.2	0.8	7.3%	18.4	16.7	1.7	9.2%	98.6	99.6	0.0	0.0%	19	10	16	10	158%	0.0%	28	10	24	10	14.3%	0.0%			
			LKD		32.4	29	3.4	10.5%																							
R9	RESIDENTIAL		BEDROOM	FLOOR PLAN	27.9	24.6	3.3	11.8%	27.9	24.6	3.3	11.8%	97	95.8	0.1	1.2%	N/A	N/A	N/A	N/A	N/A	N/A	N/A	N/A	N/A	N/A	N/A	N/A	N/A	N/A	N/A
R10	RESIDENTIAL		LKD	FLOOR PLAN	7.6	5.7	1.9	25.0%	7.6	5.7	1.9	25.0%	94.3	93.3	0.3	1.1%	N/A	N/A	N/A	N/A	N/A	N/A	N/A	N/A	N/A	N/A	N/A	N/A	N/A	N/A	N/A
R11	RESIDENTIAL		BEDROOM	FLOOR PLAN	28	24.9	3.1	11.1%	28	24.9	3.1	11.1%	98.1	98.1	0.0	0.0%	N/A	N/A	N/A	N/A	N/A	N/A	N/A	N/A	N/A	N/A	N/A	N/A	N/A	N/A	N/A
PLOT N18 EAST VILLAGE (CONTINUED)																															
R12	RESIDENTIAL		BEDROOM	FLOOR PLAN	28.1	25.1	3	10.7%	28.1	25.1	3	10.7%	97.4	94.9	0.3	2.5%	N/A	N/A	N/A	N/A	N/A	N/A	N/A	N/A	N/A	N/A	N/A	N/A	N/A	N/A	N/A
R13	RESIDENTIAL		LKD	FLOOR PLAN	6.4	5.3	1.1	17.2%	6.4	5.3	1.1	17.2%	95.4	93.1	0.6	2.4%	N/A	N/A	N/A	N/A	N/A	N/A	N/A	N/A	N/A	N/A	N/A	N/A	N/A	N/A	N/A
R14	RESIDENTIAL		BEDROOM	FLOOR PLAN	28.2	25.3	2.9	10.3%	28.2	25.2	3.0	10.7%	97	96.5	0.1	0.6%	N/A	N/A	N/A	N/A	N/A	N/A	N/A	N/A	N/A	N/A	N/A	N/A	N/A	N/A	N/A
			BEDROOM		22	22	0	0.0%																							
R15	RESIDENTIAL		STUDIO-APT	FLOOR PLAN	8.9	8.9	0	0.0%	24.8	22.9	1.9	7.7%	98.3	99.3	0.0	0.0%	N/A	N/A	N/A	N/A	N/A	N/A	N/A	N/A	N/A	N/A	N/A	N/A	N/A	N/A	N/A
			STUDIO-APT		28.1	25.8	2.3	8.2%																							
R16	RESIDENTIAL		STUDIO-APT	FLOOR PLAN	27.4	24.6	2.8	10.2%	31.3	28.6	2.7	8.6%	99.2	99.2	0.0	0.0%	N/A	N/A	N/A	N/A	N/A	N/A	N/A	N/A	N/A	N/A	N/A	N/A	N/A	N/A	N/A
			STUDIO-APT		32.4	29.8	2.6	8.0%																							
R17	RESIDENTIAL		STUDIO-APT	FLOOR PLAN	28.2	25.6	2.6	9.2%	31.8	29.3	2.5	7.9%	99.3	99.3	0.0	0.0%	N/A	N/A	N/A	N/A	N/A	N/A	N/A	N/A	N/A	N/A	N/A	N/A	N/A	N/A	N/A
			STUDIO-APT		32.9	30.4	2.5	7.6%																							
R18	RESIDENTIAL		STUDIO-APT	FLOOR PLAN	28.4	25.9	2.5	8.8%	32	29.7	2.3	7.2%	99.3	99.3	0.0	0.0%	N/A	N/A	N/A	N/A	N/A	N/A	N/A	N/A	N/A	N/A	N/A	N/A	N/A	N/A	N/A
			STUDIO-APT		33.1	30.8	2.3	6.9%																							
R19	RESIDENTIAL		STUDIO-APT	FLOOR PLAN	28.4	26.1	2.3	8.1%	32.1	29.9	2.2	6.9%	99.3	99.3	0.0	0.0%	N/A	N/A	N/A	N/A	N/A	N/A	N/A	N/A	N/A	N/A	N/A	N/A	N/A	N/A	N/A
			STUDIO-APT		33.2	31	2.2	6.6%																							
R20	RESIDENTIAL		BEDROOM	FLOOR PLAN	28.6	26.4	2.2	7.7%	28.6	26.4	2.2	7.7%	97.3	97.2	0.0	0.2%	N/A	N/A	N/A	N/A	N/A	N/A	N/A	N/A	N/A	N/A	N/A	N/A	N/A	N/A	N/A
			STUDIO-APT		32.4	29.8	2.6	8.0%																							
R21	RESIDENTIAL		BEDROOM	FLOOR PLAN	28.6	26.5	2.1	7.3%	28.6	26.5	2.1	7.3%	96.1	94.1	0.2	2.1%	N/A	N/A	N/A	N/A	N/A	N/A	N/A	N/A	N/A	N/A	N/A	N/A	N/A	N/A	N/A
R22	RESIDENTIAL		LKD	FLOOR PLAN	33.4	31.4	2	6.0%	33.9	32.9	1	2.9%	99.9	99.8	0.0	0.1%	N/A	N/A	N/A	N/A	N/A	N/A	N/A	N/A	N/A	N/A	N/A	N/A	N/A	N/A	N/A
			LKD		33.3	31.3	2	6.0%																							
			LKD		35.6	35.6	0	0.0%																							
			LKD		30.8	30.8	0	0.0%																							
R1	RESIDENTIAL		LKD	FLOOR PLAN	33	33	0	0.0%	25.7	25.7	0	0.0%	99.9	99.9	0.0	0.0%	N/A	N/A	N/A	N/A	N/A	N/A	N/A	N/A	N/A	N/A	N/A	N/A	N/A	N/A	N/A

(1) KITCHEN SMALLER THAN 13m²
 (2) INC/HZ = SKY COMPONENT (INCLINED/HORIZONTAL WINDOWS)
 (3) SINGLE ASPECT ROOM DEEPER THAN 5m

FLOOR	ROOM	PROPERTY TYPE	ROOM USE	ROOM NOTES	WINDOW	VSC (WINDOW)				VSC (ROOM)				NSL				AFSH (WINDOW)				AFSH (ROOM)																		
						EX.	PR.	LOSS %	LOSS %	EX.	PR.	LOSS %	LOSS %	EX.	PR.	LOSS %	LOSS %	EX.	PR.	LOSS %	LOSS %	EX.	PR.	LOSS %	LOSS %	EX.	PR.	LOSS %	LOSS %											
																														EX.	PR.	LOSS %	LOSS %	EX.	PR.	LOSS %	LOSS %	EX.	PR.	LOSS %
			LKD		W2/F10	32.9	32.9	0	0.0%																															
			LKD		W3/F10	32.9	32.9	0	0.0%																															
			LKD		W4/F10	32.8	32.8	0	0.0%																															
			LKD		W5/F10	32.7	32.7	0	0.0%																															
			LKD		W6/F10	32.7	32.7	0	0.0%																															
			LKD		W7/F10	32.6	32.6	0	0.0%																															
			LKD		W8/F10	32.5	32.5	0	0.0%																															
			LKD		W9/F10	32.4	32.4	0	0.0%																															
			LKD		W10/F10	32.4	32.4	0	0.0%																															
			LKD		W11/F10	31.3	31.3	0	0.0%																															
			LKD		W12/F10	13.8	13.7	0.1	0.7%																															
PLOT N18-1 EAST VILLAGE (CONTINUED)																																								
			LKD		W13/F10	14.1	14	0.1	0.7%																															
			LKD		W14/F10	13.6	13.5	0.1	0.7%																															
			LKD		W15/F10	13.1	13	0.1	0.6%																															
			LKD		W16/F10	12.7	12.5	0.2	1.6%																															
			LKD		W17/F10	12.2	12.1	0.1	0.6%																															
R2	RESIDENTIAL		BEDROOM		FLOOR PLAN	11.8	11.6	0.2	1.7%	10.8	10.7	0.1	0.9%	71.4	71.4	0.0	0.0%																							
			BEDROOM			11.4	11.2	0.2	1.6%																															
			BEDROOM			11	10.9	0.1	0.9%																															
			BEDROOM			10.6	10.5	0.1	0.9%																															
			BEDROOM			10.3	10.2	0.1	1.0%																															
			BEDROOM			10	9.8	0.2	2.0%																															
R3	RESIDENTIAL		BEDROOM		FLOOR PLAN	7.1	6.5	0.6	8.5%	6.9	6.3	0.6	8.7%	41.4	38.4	0.4	7.2%																							
			BEDROOM			7	6.4	0.6	8.6%																															
			BEDROOM			6.9	6.3	0.6	8.7%																															
			BEDROOM			6.9	6.3	0.6	8.7%																															
			BEDROOM			6.8	6.2	0.6	8.8%																															
R4	RESIDENTIAL		LKD		FLOOR PLAN	6.9	6.2	0.7	10.1%	21.2	18.7	2.5	11.8%	98.8	99.8	0.0	0.0%																							
			LKD			6.9	6.2	0.7	10.1%																															
			LKD			6.9	6.2	0.7	10.1%																															
			LKD			6.9	6.2	0.7	10.1%																															

(1) KITCHEN SMALLER THAN 13m2
 (2) INC/CHZ = SKY COMPONENT (INCLINED/HORIZONTAL WINDOWS)
 (3) SINGLE ASPECT ROOM DEEPER THAN 5m

FLOOR	ROOM	PROPERTY TYPE	ROOM USE	ROOM NOTES	WINDOW	VSC (WINDOW)			VSC (ROOM)			NSL			AFSH (WINDOW)			AFSH (ROOM)																									
						EX	PR	LOSS %	EX	PR	LOSS %	EX	PR	LOSS %	EX	PR	LOSS %	EX	PR	LOSS %	EX	PR	LOSS %																				
						%	%	%	%	%	%	%	%	%	%	%	%	%	%	%	%	%	%	%																			
R5	RESIDENTIAL		BEDROOM	FLOOR PLAN	W48/F10	30.7	26.8	3.9	12.7%	311	271	4	12.8%	989	999	0.0	0.0%	N/A	N/A	N/A	N/A	N/A	N/A	N/A	N/A	N/A	N/A	N/A	N/A	N/A	N/A	N/A	N/A	N/A	N/A	N/A	N/A						
					W49/F10	30.9	3.9	12.6%																																			
					W50/F10	31	27	4	12.5%																																		
					W51/F10	31.1	27.2	3.9	12.5%																																		
					W52/F10	31.2	27.2	4	12.6%																																		
					W53/F10	31.4	27.4	4	12.7%																																		
					W54/F10	31.4	27.4	4	12.7%																																		
					W55/F10	31.5	27.5	4	12.7%	318	278	4	12.6%	999	999	0.0	0.0%																										
					W56/F10	31.6	27.6	4	12.7%																																		
					W57/F10	31.7	27.7	4	12.6%																																		
					W58/F10	31.8	27.8	4	12.6%																																		
					W59/F10	31.9	27.9	4	12.5%																																		
					W60/F10	32	27.9	4.1	12.5%																																		
					W61/F10	32.1	28	4.1	12.5%																																		
R6	RESIDENTIAL		KITCHEN	FLOOR PLAN	W1/F1	33.8	33.8	0	0.0%	216	215	0.1	0.5%	984	984	0.0	0.0%																										
					W2/F1	33.7	33.7	0	0.0%																																		

PLOT N24 EAST VILLAGE (CONTINUED)

(1) KITCHEN SMALLER THAN 13m2
 (2) INC/VZ = SKY COMPONENT (INCLINED/HORIZONTAL WINDOWS)
 (3) SINGLE ASPECT ROOM DEEPER THAN 5m

FLOOR	ROOM	PROPERTY TYPE	ROOM USE	ROOM NOTES	WINDOW	VSC (WINDOW)				VSC (ROOM)				NSL				AFSH (WINDOW)				AFSH (ROOM)																		
						EX.	PR.	LOSS %	LOSS %	EX.	PR.	LOSS %	LOSS %	EX.	PR.	LOSS %	LOSS %	ANNUAL	WINTER	ANNUAL	WINTER	ANNUAL	WINTER	ANNUAL	WINTER	ANNUAL	WINTER													
						%	%	%	%	%	%	%	%	%	%	%	%	%	%	%	%	%	%	%	%	%	%	%												
	LKD					33.7	33.7	0	0.0%																															
	LKD					33.6	33.6	0	0.0%																															
	LKD					33.6	33.6	0	0.0%																															
	LKD					32.5	32.5	0	0.0%																															
	LKD					14.9	14.9	0.1	0.7%																															
	LKD					15.2	15.2	0	0.0%																															
	LKD					14.4	14.3	0.1	0.7%																															
	LKD					13.2	13.1	0.1	0.6%																															
	LKD					12.8	12.7	0.1	0.6%																															
	LKD					12.4	12.2	0.2	1.6%																															
	LKD					12	11.8	0.2	1.7%																															
R2	RESIDENTIAL		BEDROOM	FLOOR PLAN		11.6	11.4	0.2	1.7%	11	10.9	0.1	0.9%	71.8	70.4	0.1	2.0%																							
			BEDROOM			11.2	11	0.2	1.8%																															
PLOT N24 EAST VILLAGE (CONTINUED)																																								
			BEDROOM			10.9	10.7	0.2	1.8%																															
			BEDROOM			10.5	10.3	0.2	1.9%																															
R3	RESIDENTIAL		STUDIO-APT	FLOOR PLAN		10.2	10	0.2	2.0%	9.6	9.2	0.4	4.2%	56.8	54.6	0.5	3.6%																							
			STUDIO-APT			10	9.7	0.3	3.0%																															
			STUDIO-APT			9.7	9.4	0.3	3.1%																															
			STUDIO-APT			9.4	9.1	0.3	3.2%																															
			STUDIO-APT			9.2	8.8	0.4	4.3%																															
			STUDIO-APT			8.9	8.5	0.4	4.5%																															
R4	RESIDENTIAL		BEDROOM	FLOOR PLAN		8.7	8.3	0.4	4.6%	8.3	7.9	0.4	4.8%	30.1	26.9	0.6	10.8%																							
			BEDROOM			8.5	8.1	0.4	4.7%																															
			BEDROOM			8.4	7.9	0.5	6.0%																															
			BEDROOM			8.1	7.6	0.5	6.2%																															
			BEDROOM			8	7.5	0.5	6.2%																															
R5	RESIDENTIAL		BEDROOM	FLOOR PLAN		7.9	7.3	0.6	7.6%	7.7	7.1	0.6	7.6%	25.5	25.5	0.0	0.0%																							
			BEDROOM			7.7	7.1	0.6	7.6%																															
			BEDROOM			7.6	7	0.6	7.9%																															
			BEDROOM			7.5	6.9	0.6	8.0%																															
R6	RESIDENTIAL		LKD	FLOOR PLAN		7.4	6.8	0.6	8.1%	15	13.4	1.6	10.7%	98.9	98.9	0.0	0.0%																							

(1) KITCHEN SMALLER THAN 13m²
 (2) INCLVZ = SKY COMPONENT (INCLINED/HORIZONTAL WINDOWS)
 (3) SINGLE ASPECT ROOM DEEPER THAN 5m

v2.02



FLOOR	ROOM	PROPERTY TYPE	ROOM USE	ROOM NOTES	WINDOW	VSC (WINDOW)				VSC (ROOM)				NSL				AFSH (WINDOW)				AFSH (ROOM)									
						EX.	PR.	LOSS	%	EX.	PR.	LOSS	%	EX.	PR.	LOSS	%	EX.	PR.	LOSS	%	EX.	PR.	LOSS	%	EX.	PR.	LOSS	%		
						%	%	%	%	%	%	%	%	%	%	%	%	%	%	%	%	%	%	%	%	%	%	%	%	%	
R7	LKD						7.3	6.7	0.6	8.2%																					
	LKD						7.3	6.7	0.6	8.2%																					
	LKD						7.2	6.6	0.6	8.3%																					
	LKD						7.2	6.6	0.6	8.3%																					
	LKD						7.2	6.5	0.7	9.7%																					
	LKD						7.5	6.8	0.7	9.3%																					
	LKD						7.3	6.6	0.7	9.6%																					
	LKD						7.4	6.7	0.7	9.5%																					
	LKD						28.5	25.6	2.9	10.2%																					
	LKD						28.8	25.8	3	10.4%																					
	LKD						29	25.9	3.1	10.7%																					
	LKD						28.3	26.1	3.2	10.9%																					
	LKD						29.5	26.2	3.3	11.2%																					
	LKD						29.7	26.4	3.3	11.1%																					
PLOT N18-19 EAST VILLAGE (CONTINUED)																															
R8	RESIDENTIAL		LKD		FLOOR PLAN		28.9	26.5	3.4	11.4%	30.2	26.7	3.5	11.6%	98.2	99.2	0.0	0.0%													
	LKD						30.1	26.6	3.5	11.6%																					
	LKD						30.4	26.8	3.6	11.8%																					
	BEDROOM				FLOOR PLAN		30.8	27.1	3.7	12.0%	31.1	27.3	3.8	12.2%	97.5	97.5	0.0	0.0%													
	BEDROOM						31	27.3	3.7	11.9%																					
	BEDROOM						31.2	27.4	3.8	12.2%																					
R9	RESIDENTIAL		LKD		FLOOR PLAN		31.3	27.5	3.8	12.1%																					
	BEDROOM						31.4	27.6	3.8	12.1%	31.6	27.8	3.8	12.0%	100	100	0.0	0.0%													
	BEDROOM						31.6	27.7	3.9	12.3%																					
	BEDROOM						31.7	27.8	3.9	12.3%																					
	BEDROOM						31.7	27.9	3.8	12.0%																					
	BEDROOM						31.8	28	3.8	11.9%	32	28.2	3.8	11.9%	89.9	89.9	0.0	0.0%													
R10	RESIDENTIAL		LKD		FLOOR PLAN		31.9	28.1	3.8	11.9%																					
	LKD						32.1	28.2	3.9	12.1%																					
	LKD						32.1	28.3	3.8	11.8%																					
	BEDROOM				FLOOR PLAN		32.2	28.4	3.8	11.6%	32.3	28.5	3.8	11.6%	98.2	98.2	0.0	0.0%													
BEDROOM						32.3	28.4	3.9	12.1%																						

(1) KITCHEN SMALLER THAN 13m2

(2) INC/HZ = SKY COMPONENT (INCLINED/HORIZONTAL WINDOWS)

(3) SINGLE ASPECT ROOM DEEPER THAN 5m

FLOOR	ROOM	PROPERTY TYPE	ROOM USE	ROOM NOTES	WINDOW	VSC (WINDOW)				VSC (ROOM)				NSL				AFSH (WINDOW)				AFSH (ROOM)								
						EX.	PR.	LOSS %	LOSS %	EX.	PR.	LOSS %	LOSS %	EX.	PR.	LOSS %	LOSS %	EX.	PR.	LOSS %	LOSS %	EX.	PR.	LOSS %	LOSS %	EX.	PR.	LOSS %	LOSS %	
						%	%	%	%	%	%	%	%	%	%	%	%	%	%	%	%	%	%	%	%	%	%	%	%	%
			BEDROOM		W65/F11	35.4	28.5	3.9	12.0%																					
			BEDROOM		W66/F11	32.4	28.6	3.8	11.7%																					
R12		RESIDENTIAL	BEDROOM	FLOOR PLAN	W67/F11	32.5	28.6	3.9	12.0%	35.6	28.8	3.8	11.7%	999	999	0.0	0.0%													
			BEDROOM		W68/F11	32.6	28.8	3.8	11.7%																					
R13		RESIDENTIAL	LKD	FLOOR PLAN	W69/F11	32.7	29	3.7	11.3%	34.3	32.3	2	5.8%	985	985	0.0	0.0%	30	30	0.0%	0.0%	30	30	0.0%	0.0%	30	30	0.0%	0.0%	
			LKD		W70/F11	32.8	29	3.8	11.6%																					
			LKD		W71/F11	32.9	29.1	3.8	11.6%																					
			LKD		W72/F11	32.9	29.2	3.7	11.2%																					
			LKD		W73/F11	32.9	29.2	3.7	11.2%																					
			LKD		W74/F11	32.9	29.2	3.7	11.2%																					
			LKD		W75/F11	33	29.4	3.6	10.9%																					
			LKD		W76/F11	33.1	29.5	3.6	10.5%																					
			LKD		W77/F11	35.9	35.9	0	0.0%																					
			LKD		W78/F11	35.6	35.6	0	0.0%																					
			LKD		W79/F11	35.6	35.6	0	0.0%																					
PLOT N24 EAST VILLAGE (CONTINUED)																														
			LKD		W80/F11	35.6	35.6	0	0.0%																					
			LKD		W81/F11	35.6	35.6	0	0.0%																					
F12	R1	RESIDENTIAL	LKD	FLOOR PLAN	W1/F12	34.7	34.7	0	0.0%	25.4	22.3	0.1	0.4%	985	985	0.0	0.0%													
			LKD		W2/F12	34.6	34.6	0	0.0%																					
			LKD		W3/F12	34.6	34.6	0	0.0%																					
			LKD		W4/F12	34.6	34.6	0	0.0%																					
			LKD		W5/F12	34.5	34.5	0	0.0%																					
			LKD		W6/F12	33.5	33.5	0	0.0%																					
			LKD		W7/F12	35.8	35.8	0	0.0%																					
			LKD		W8/F12	36.2	36.1	0.1	0.6%																					
			LKD		W9/F12	34.7	34.6	0.1	0.7%																					
			LKD		W10/F12	34.1	34	0.1	0.7%																					
			LKD		W11/F12	33.6	33.5	0.1	0.7%																					
			LKD		W12/F12	33.2	33	0.2	1.5%																					
			LKD		W13/F12	32.8	32.6	0.2	1.6%																					
R2		RESIDENTIAL	BEDROOM	FLOOR PLAN	W14/F12	32.3	32.1	0.2	1.6%	31.8	31.6	0.2	1.7%	70.6	71.8	0.1	1.7%													

(1) KITCHEN SMALLER THAN 13m2
 (2) INCLVZ = SKY COMPONENT (INCLINED/HORIZONTAL WINDOWS)
 (3) SINGLE ASPECT ROOM DEEPER THAN 5m

FLOOR	ROOM	PROPERTY TYPE	ROOM USE	ROOM NOTES	VSC (WINDOW)			VSC (ROOM)			NSL			AFSH (WINDOW)			AFSH (ROOM)												
					EX.	PR.	LOSS %	EX.	PR.	LOSS %	EX.	PR.	LOSS %	EX.	PR.	LOSS %	EX.	PR.	LOSS %										
					%	%	%	%	%	%	%	%	%	%	%	%	%	%	%	%	%								
R3	BEDROOM		BEDROOM		119	11.8	0.1																						
	BEDROOM		BEDROOM		116	11.4	0.2																						
	BEDROOM		BEDROOM		112	11	0.2	1.6%																					
	STUDIO-APT	RESIDENTIAL	STUDIO-APT	FLOOR PLAN	109	10.6	0.3	2.6%	10.1	9.8	0.3	3.0%	561	56	0.5	3.6%													
	STUDIO-APT		STUDIO-APT		106	10.3	0.3	2.6%																					
	STUDIO-APT		STUDIO-APT		103	10	0.3	2.9%																					
	STUDIO-APT		STUDIO-APT		99	9.6	0.3	3.0%																					
	STUDIO-APT		STUDIO-APT		97	9.4	0.3	3.1%																					
	STUDIO-APT		STUDIO-APT		94	9.1	0.3	3.2%																					
	BEDROOM	R4	RESIDENTIAL	BEDROOM	FLOOR PLAN	92	8.8	0.4	4.3%	8.8	8.4	0.4	4.5%	29	262	0.5	9.6%												
	BEDROOM		BEDROOM		9	8.6	0.4	4.4%																					
	BEDROOM		BEDROOM		88	8.4	0.4	4.5%																					
BEDROOM		BEDROOM		86	8.1	0.5	5.8%																						
BEDROOM		BEDROOM		84	7.9	0.5	6.0%																						
BEDROOM	R5	RESIDENTIAL	BEDROOM	FLOOR PLAN	83	7.7	0.6	7.2%	8.1	7.5	0.6	7.4%	262	262	0.0	0.0%													
BEDROOM		BEDROOM		81	7.5	0.6	7.4%																						
PLOT N184 EAST VILLAGE (CONTINUED)																													
BEDROOM		BEDROOM		8	7.4	0.6	7.5%																						
BEDROOM		BEDROOM		79	7.3	0.6	7.6%																						
BEDROOM	R6	RESIDENTIAL	LKD	FLOOR PLAN	78	7.2	0.6	7.7%	15.2	13.7	1.5	9.9%	987	987	0.0	0.0%													
LKD		LKD		77	7.1	0.6	7.8%																						
LKD		LKD		76	7	0.6	7.9%																						
LKD		LKD		75	6.9	0.6	8.0%																						
LKD		LKD		75	6.9	0.6	8.0%																						
LKD		LKD		75	6.9	0.6	8.0%																						
LKD		LKD		74	6.7	0.7	9.5%																						
LKD		LKD		76	6.9	0.7	9.2%																						
LKD		LKD		77	7	0.7	9.1%																						
LKD		LKD		288.8	26	2.8	9.7%																						
LKD		LKD		29	26.2	2.8	9.7%																						
LKD		LKD		28.3	26.3	3	10.2%																						
LKD		LKD		28.5	26.5	3	10.2%																						

(1) KITCHEN SMALLER THAN 13m2
 (2) INC/HZ = SKY COMPONENT (INCLINED/HORIZONTAL WINDOWS)
 (3) SINGLE ASPECT ROOM DEEPER THAN 5m

FLOOR	ROOM	PROPERTY TYPE	ROOM USE	ROOM NOTES	WINDOW	VSC (WINDOW)				VSC (ROOM)				NSL				AFSH (WINDOW)				AFSH (ROOM)							
						EX.	PR.	LOSS	%	EX.	PR.	LOSS	%	EX.	PR.	LOSS	%	EX.	PR.	LOSS	%	EX.	PR.	LOSS	%	EX.	PR.	LOSS	%
						%	%	%	%	%	%	%	%	%	%	%	%	%	%	%	%	%	%	%	%	%	%	%	%
	LKD					28.8	26.6	3.2	10.7%																				
	LKD					30	26.7	3.3	11.0%																				
R7	RESIDENTIAL			FLOOR PLAN		30.2	26.9	3.3	10.9%	30.4	27	3.4	11.2%	99.2	99.2	0.0	0.0%												
	LKD					30.4	27	3.4	11.2%																				
	LKD					30.5	27.1	3.4	11.1%																				
RB	RESIDENTIAL			FLOOR PLAN		31.1	27.5	3.6	11.6%	31.3	27.7	3.6	11.5%	97.6	97.6	0.0	0.0%												
	BEDROOM					31.2	27.7	3.5	11.2%																				
	BEDROOM					31.4	27.8	3.6	11.5%																				
	BEDROOM					31.5	27.9	3.6	11.4%																				
R9	RESIDENTIAL			FLOOR PLAN		31.7	28	3.7	11.7%	31.8	28.2	3.6	11.3%	100	100	0.0	0.0%												
	BEDROOM					31.8	28.1	3.7	11.6%																				
	BEDROOM					31.9	28.2	3.7	11.6%																				
	BEDROOM					32	28.3	3.7	11.6%																				
R10	RESIDENTIAL			FLOOR PLAN		32.1	28.4	3.7	11.5%	32.2	28.5	3.7	11.5%	90.8	90.8	0.0	0.0%												
	LKD					32.2	28.4	3.8	11.6%																				
	LKD					32.3	28.6	3.7	11.5%																				
	LKD					32.4	28.6	3.8	11.7%																				
PLOT N24 EAST VILLAGE (CONTINUED)																													
R11	RESIDENTIAL			FLOOR PLAN		32.5	28.8	3.7	11.4%	32.6	28.8	3.8	11.7%	99.8	99.7	0.0	0.0%												
	BEDROOM					32.5	28.8	3.7	11.4%																				
	BEDROOM					32.6	28.9	3.7	11.3%																				
	BEDROOM					32.7	28.9	3.8	11.6%																				
R12	RESIDENTIAL			FLOOR PLAN		32.8	29	3.8	11.6%	32.7	29.1	3.6	11.0%	99.9	99.9	0.0	0.0%												
	BEDROOM					32.7	29.1	3.6	11.0%																				
R13	RESIDENTIAL			FLOOR PLAN		33	29.3	3.7	11.2%	34.5	32.6	1.9	5.5%	99.2	99.2	0.0	0.0%												
	LKD					33	29.4	3.6	10.9%																				
	LKD					33.1	29.5	3.6	10.9%																				
	LKD					33.2	29.6	3.6	10.6%																				
	LKD					33.2	29.6	3.6	10.6%																				
	LKD					33.2	29.6	3.6	10.6%																				
	LKD					33.2	29.6	3.4	10.2%																				
	LKD					33.3	29.9	3.4	10.2%																				

(1) KITCHEN SMALLER THAN 13m2
 (2) INC/HZ = SKY COMPONENT (INCLINED/HORIZONTAL WINDOWS)
 (3) SINGLE ASPECT ROOM DEEPER THAN 5m

FLOOR	ROOM	PROPERTY TYPE	ROOM USE	ROOM NOTES	VSC (WINDOW)			VSC (ROOM)			NSL			AFSH (WINDOW)			AFSH (ROOM)									
					EX.	PR.	LOSS %	EX.	PR.	LOSS %	EX.	PR.	LOSS %	EX.	PR.	LOSS %	ANNUAL	WINTER	ANNUAL	WINTER	ANNUAL	WINTER				
			LKD			36.1	0	0.0%							79	30	79	30	0.0%	0.0%						
			LKD			35.9	0	0.0%							78	30	78	30	0.0%	0.0%						
			LKD			35.9	0	0.0%							78	30	78	30	0.0%	0.0%						
			LKD			35.9	0	0.0%							78	30	78	30	0.0%	0.0%						
			LKD			35.9	0	0.0%							78	30	78	30	0.0%	0.0%						
F13	R1	RESIDENTIAL		FLOOR PLAN		35.5	0	0.0%	23.5	23.5	0	0.0%	984	984	0.0	0.0%	N/A	N/A	N/A	N/A	N/A	N/A	N/A	N/A	N/A	N/A
			LKD			35.6	0	0.0%																		
			LKD			35.4	0	0.0%																		
			LKD			34.4	0	0.0%																		
			LKD			16.7	0	0.0%																		
			LKD			17.1	0.1	0.6%																		
			LKD			16.5	0.1	0.6%																		
			LKD			16	0.1	0.6%																		
			LKD			15.5	0.1	0.6%																		
			LKD			14.9	0.1	0.7%																		
			LKD			14.4	0.1	0.7%																		
			LKD			14	0.2	1.4%																		
			LKD			13.5	0.1	0.7%																		
PLOT N18 EAST VILLAGE (CONTINUED)																										
R2	RESIDENTIAL		BEDROOM	FLOOR PLAN		13	12.9	0.1	0.6%	12.4	12.2	0.2	1.6%	71.8	70.8	0.1	1.4%	N/A	N/A	N/A	N/A	N/A	N/A	N/A	N/A	N/A
			BEDROOM			12.6	12.4	0.2	1.6%																	
			BEDROOM			12.2	12.1	0.1	0.6%																	
			BEDROOM			11.8	11.6	0.2	1.7%																	
R3	RESIDENTIAL		STUDIO-APT	FLOOR PLAN		11.5	11.3	0.2	1.7%	10.7	10.4	0.3	2.8%	56.7	56.6	0.5	3.5%	N/A	N/A	N/A	N/A	N/A	N/A	N/A	N/A	N/A
			STUDIO-APT			11.2	10.9	0.3	2.7%																	
			STUDIO-APT			10.8	10.5	0.3	2.8%																	
			STUDIO-APT			10.5	10.2	0.3	2.9%																	
			STUDIO-APT			10.2	9.9	0.3	2.9%																	
			STUDIO-APT			9.9	9.6	0.3	3.0%																	
R4	RESIDENTIAL		BEDROOM	FLOOR PLAN		9.6	9.3	0.3	3.1%	9.9	9.5	0.4	4.0%	26.1	26.6	0.4	8.4%	N/A	N/A	N/A	N/A	N/A	N/A	N/A	N/A	N/A
			BEDROOM			9.4	9	0.4	4.3%																	
			BEDROOM			10.9	10.4	0.5	4.6%																	

(1) KITCHEN SMALLER THAN 13m2
 (2) INC/CHZ = SKY COMPONENT (INCLINED/HORIZONTAL WINDOWS)
 (3) SINGLE ASPECT ROOM DEEPER THAN 5m

FLOOR	ROOM	PROPERTY TYPE	ROOM USE	ROOM NOTES	WINDOW	VSC (WINDOW)				VSC (ROOM)				NSL				AFSH (WINDOW)				AFSH (ROOM)							
						EX.	PR.	LOSS %	LOSS %	EX.	PR.	LOSS %	LOSS %	EX.	PR.	LOSS %	LOSS %	EX.	PR.	LOSS %	LOSS %	EX.	PR.	LOSS %	LOSS %	EX.	PR.	LOSS %	LOSS %
						%	%	%	%	%	%	%	%	%	%	%	%	%	%	%	%	%	%	%	%	%	%	%	%
R5	BEDROOM		BEDROOM		W27/FI3	10.9	10.4	0.5	4.6%																				
	BEDROOM		BEDROOM		W28/FI3	8.8	8.3	0.5	5.7%																				
	BEDROOM	RESIDENTIAL	BEDROOM	FLOOR PLAN	W29/FI3	8.7	8.1	0.6	6.9%	8.4	7.9	0.5	6.0%	26.3	26.2	0.0	0.0%												
	BEDROOM		BEDROOM		W30/FI3	8.4	7.9	0.5	6.0%																				
	BEDROOM		BEDROOM		W31/FI3	8.4	7.8	0.6	7.1%																				
	BEDROOM		BEDROOM		W32/FI3	8.2	7.7	0.5	6.1%																				
	BEDROOM		BEDROOM		W33/FI3	8.1	7.6	0.5	6.2%	14.2	12.9	1.3	9.2%	98.9	98.9	0.0	0.0%												
	BEDROOM		BEDROOM		W34/FI3	8	7.4	0.6	7.5%																				
	BEDROOM		BEDROOM		W35/FI3	8	7.4	0.6	7.5%																				
R6	BEDROOM		BEDROOM		W36/FI3	7.8	7.2	0.6	7.7%																				
	BEDROOM		BEDROOM		W37/FI3	7.9	7.2	0.7	8.9%																				
	BEDROOM		BEDROOM		W38/FI3	7.8	7.2	0.6	7.7%																				
	BEDROOM		BEDROOM		W39/FI3	0.8	0.8	0	0.0%																				
	BEDROOM		BEDROOM		W40/FI3	7.9	7.2	0.7	8.9%																				
	BEDROOM		BEDROOM		W41/FI3	8	7.3	0.7	8.6%																				
	BEDROOM		BEDROOM		W42/FI3	29	26.3	2.7	9.3%																				
	BEDROOM		BEDROOM		W43/FI3	28.3	26.5	1.8	6.6%																				
	BEDROOM		BEDROOM		W44/FI3	29.5	26.6	2.9	9.8%																				
R7	BEDROOM		BEDROOM		W45/FI3	28.8	26.8	3	10.1%																				
	BEDROOM		BEDROOM		W46/FI3	30	26.9	3.1	10.3%																				
	BEDROOM		BEDROOM		W47/FI3	30.2	27.1	3.1	10.3%																				
	BEDROOM	RESIDENTIAL	BEDROOM	FLOOR PLAN	W48/FI3	30.4	27.2	3.2	10.5%	28.1	25.1	3	10.7%	98.9	99.9	0.0	0.0%												
	BEDROOM		BEDROOM		W49/FI3	30.6	27.3	3.3	10.6%																				
	BEDROOM		BEDROOM		W50/FI3	28.5	23.7	2.8	10.6%																				
	BEDROOM	RESIDENTIAL	BEDROOM	FLOOR PLAN	W51/FI3	31.3	27.8	3.5	11.2%	31.5	28	3.5	11.1%	97.4	97.4	0.0	0.0%												
	BEDROOM		BEDROOM		W52/FI3	31.5	28	3.5	11.1%																				
	BEDROOM		BEDROOM		W53/FI3	31.6	28.2	3.4	10.8%																				
R8	BEDROOM		BEDROOM		W54/FI3	31.7	28.2	3.5	11.0%																				
	BEDROOM	RESIDENTIAL	BEDROOM	FLOOR PLAN	W55/FI3	31.9	28.4	3.5	11.0%	32.2	28.6	3.6	11.2%	98.9	99.9	0.0	0.0%												
	BEDROOM		BEDROOM		W56/FI3	32	28.4	3.6	11.3%																				
	BEDROOM		BEDROOM		W57/FI3	32.3	28.7	3.6	11.1%																				

PLOT N184 EAST VILLAGE (CONTINUE D)

(1) KITCHEN SMALLER THAN 13m2
 (2) INCL/HZ = SKY COMPONENT (INCLINED/HORIZONTAL WINDOWS)
 (3) SINGLE ASPECT ROOM DEEPER THAN 5m



FLOOR	ROOM	PROPERTY TYPE	ROOM USE	ROOM NOTES	VSC (WINDOW)			VSC (ROOM)			NSL			AFSH (WINDOW)			AFSH (ROOM)												
					EX.	PR.	LOSS %	EX.	PR.	LOSS %	EX.	PR.	LOSS %	EX.	PR.	LOSS %	EX.	PR.	LOSS %										
					%	%	%	%	%	%	%	%	%	%	%	ANNUAL	WINTER	ANNUAL	WINTER	ANNUAL	WINTER								
			BEDROOM			35.4	28.8	3.6	11.1%																				
	R10	RESIDENTIAL	LKD	FLOOR PLAN		35.3	28.7	3.6	11.1%	35.4	28.8	3.6	11.1%	91.6	91.6	0.0	0.0%												
			LKD			32.4	28.8	3.6	11.1%																				
			LKD			32.5	28.9	3.6	11.1%																				
			LKD			32.6	29	3.6	11.0%																				
			LKD			32.7	29.1	3.6	11.0%	35.8	29.2	3.6	11.0%	99.9	99.9	0.0	0.0%												
	R11	RESIDENTIAL	BEDROOM	FLOOR PLAN		35.8	29.2	3.6	11.0%																				
			BEDROOM			32.9	29.3	3.6	10.9%																				
			BEDROOM			32.9	29.3	3.6	10.9%																				
			BEDROOM			33	29.4	3.6	10.9%	28.1	25.7	2.4	8.5%	99.9	99.9	0.0	0.0%												
	R12	RESIDENTIAL	BEDROOM	FLOOR PLAN		26.5	24.5	2	7.5%																				
			BEDROOM			33.2	29.7	3.5	10.5%	33	31.2	1.8	5.5%	98.6	98.6	0.0	0.0%	58	10	58	10	0.0%	0.0%	86	30	86	30	0.0%	0.0%
	R13	RESIDENTIAL	LKD	FLOOR PLAN		33.3	29.7	3.6	10.5%																				
			LKD			33.4	29.9	3.5	10.5%																				
			LKD			33.4	30	3.4	10.2%																				
			LKD			33.4	29.9	3.5	10.5%																				
			LKD			33.8	30.3	3.5	10.4%																				
			LKD			33.8	30.5	3.3	9.8%																				
			LKD			33.6	30.2	3.4	10.1%																				
			LKD			28.4	28.4	0	0.0%																				
			LKD			36	36	0	0.0%																				
			LKD			36	36	0	0.0%																				
			LKD			36	36	0	0.0%																				
			LKD			36	36	0	0.0%																				
			LKD			36.2	36.2	0	0.0%	24.2	24.2	0	0.0%	98.4	98.4	0.0	0.0%	78	30	78	30	0.0%	0.0%	86	30	86	30	0.0%	0.0%
F14	R1	RESIDENTIAL	LKD	FLOOR PLAN		36	36	0	0.0%																				
			LKD			36	36	0	0.0%																				
			LKD			36.2	36.2	0	0.0%																				
			LKD			35.2	35.2	0	0.0%																				
			LKD			17.6	17.5	0.1	0.6%																				
			LKD			17.9	17.9	0	0.0%																				
			LKD			17.4	17.3	0.1	0.6%																				

PLOT N24 EAST VILLAGE (CONTINUED)

(1) KITCHEN SMALLER THAN 13m²

(2) INC/CHZ = SKY COMPONENT (INCLINED/HORIZONTAL WINDOWS)

(3) SINGLE ASPECT ROOM DEEPER THAN 5m

FLOOR	ROOM	PROPERTY TYPE	ROOM USE	ROOM NOTES	WINDOW	VSC (WINDOW)			VSC (ROOM)			NSL			AFSH (WINDOW)			AFSH (ROOM)					
						EX.	PR.	LOSS %	EX.	PR.	LOSS %	LOSS %	PR.	LOSS %	EX.	PR.	LOSS %	EX.	PR.	LOSS %	EX.	PR.	LOSS %
						%	%	%	%	%	%	%	%	%	%	%	%	%	%	%	%	%	%
	LKD				W39/F14	82	7.6	0.6	7.3%														
	LKD				W40/F14	282	266	2.6	8.9%														
	LKD				W41/F14	295	268	2.7	9.2%														
	LKD				W42/F14	287	269	2.8	9.4%														
	LKD				W43/F14	30	272	2.8	9.3%														
	LKD				W44/F14	302	273	2.9	9.6%														
	LKD				W45/F14	304	274	3	9.9%														
R7	RESIDENTIAL			FLOOR PLAN	W46/F14	306	276	3	9.8%	28.3	25.4	2.9	10.2%	999	999	0.0	0.0%						
	LKD				W47/F14	308	277	3.1	10.1%														
	LKD				W48/F14	287	24	2.7	10.1%														
RB	RESIDENTIAL			FLOOR PLAN	W49/F14	315	282	3.3	10.5%	31.8	28.4	3.4	10.7%	974	974	0.0	0.0%						
	BEDROOM				W50/F14	317	284	3.3	10.4%														
	BEDROOM				W51/F14	319	285	3.4	10.7%														
	BEDROOM				W52/F14	32	286	3.4	10.6%														
RB	RESIDENTIAL			FLOOR PLAN	W53/F14	321	287	3.4	10.6%	32	28.5	3.5	10.9%	999	999	0.0	0.0%						
	BEDROOM				W54/F14	32	285	3.5	10.9%														
RI0	RESIDENTIAL			FLOOR PLAN	W55/F14	325	291	3.4	10.5%	32.7	29.2	3.5	10.7%	916	916	0.0	0.0%						
	LKD				W56/F14	326	292	3.4	10.4%														
	LKD				W57/F14	328	293	3.5	10.7%														
	LKD				W58/F14	328	294	3.4	10.4%														
RI1	RESIDENTIAL			FLOOR PLAN	W59/F14	329	295	3.4	10.3%	35.1	29.6	3.5	10.6%	999	999	0.0	0.0%						
	BEDROOM				W60/F14	33	295	3.5	10.6%														
PLOT N24 EAST VILLAGE (CONTINUED)																							
	BEDROOM				W61/F14	331	296	3.5	10.6%														
	BEDROOM				W62/F14	332	297	3.5	10.5%														
RI3	RESIDENTIAL			FLOOR PLAN	W65/F14	335	301	3.4	10.1%	34.8	33	1.8	5.2%	987	987	0.0	0.0%	87	30	87	30		
	LKD				W66/F14	335	301	3.4	10.1%														
	LKD				W67/F14	336	302	3.4	10.1%														
	LKD				W68/F14	337	303	3.4	10.1%														
	LKD				W69/F14	334	30	3.4	10.2%														
	LKD				W70/F14	338	306	3.2	9.5%														
	LKD				W71/F14	368	368	0	0.0%														

(1) KITCHEN SMALLER THAN 13m2

(2) INC/VZ = SKY COMPONENT (INCLINED/HORIZONTAL WINDOWS)

(3) SINGLE ASPECT ROOM DEEPER THAN 5m

FLOOR	ROOM	PROPERTY TYPE	ROOM USE	ROOM NOTES	WINDOW	VSC (WINDOW)			VSC (ROOM)			NSL			AFSH (WINDOW)			AFSH (ROOM)														
						EX.	PR.	LOSS %	EX.	PR.	LOSS %	EX.	PR.	LOSS %	EX.	PR.	LOSS %	EX.	PR.	LOSS %	EX.	PR.	LOSS %									
						%	%	%	%	%	%	%	%	%	%	%	%	%	%	%	%	%	%	%								
	LKD				W72/F14	36.2	36.2	0	0.0%							78	30	78	30	0.0%	0.0%											
	LKD				W73/F14	36.2	36.2	0	0.0%							78	30	78	30	0.0%	0.0%											
	LKD				W74/F14	36.2	36.2	0	0.0%							78	30	78	30	0.0%	0.0%											
	LKD				W75/F14	36.2	36.2	0	0.0%							78	30	78	30	0.0%	0.0%											
	LKD				W76/F14	36.2	36.2	0	0.0%							78	30	78	30	0.0%	0.0%											
	LKD				W77/F14	36.2	36.2	0	0.0%							78	30	78	30	0.0%	0.0%											
F15	RI	RESIDENTIAL		FLOOR PLAN	W1/F15	36.5	36.5	0	0.0%	24.3	24.3	0	0.0%	984	984	0.0	0.0%	N/A	N/A	N/A	N/A	N/A	N/A	N/A	N/A	N/A	N/A	N/A	N/A	N/A		
	LKD				W2/F15	36.5	36.5	0	0.0%																							
	LKD				W3/F15	36.5	36.5	0	0.0%																							
	LKD				W4/F15	36.5	36.5	0	0.0%																							
	LKD				W5/F15	36.5	36.5	0	0.0%																							
	LKD				W6/F15	35.5	35.5	0	0.0%																							
	LKD				W7/F15	17.9	17.9	0	0.0%																							
	LKD				W8/F15	18.3	18.2	0.1	0.5%																							
	LKD				W9/F15	16.9	16.8	0.1	0.6%																							
	LKD				W10/F15	16	15.9	0.1	0.6%																							
	LKD				W11/F15	15.5	15.4	0.1	0.6%																							
	LKD				W12/F15	15	14.9	0.1	0.7%																							
	LKD				W13/F15	14.5	14.4	0.1	0.7%																							
RE	RESIDENTIAL		BEDROOM	FLOOR PLAN	W14/F15	14	13.9	0.1	0.7%	13.4	13.2	0.2	1.5%	71.9	71.2	0.1	0.9%	N/A	N/A	N/A	N/A	N/A	N/A	N/A	N/A	N/A	N/A	N/A	N/A	N/A		
	BEDROOM		BEDROOM		W15/F15	13.6	13.4	0.2	1.5%																							
	BEDROOM		BEDROOM		W16/F15	13.2	13	0.2	1.5%																							
	BEDROOM		BEDROOM		W17/F15	12.7	12.5	0.2	1.6%																							
PLOT N24 EAST VILLAGE (CONTINUED)																																
R3	RESIDENTIAL		STUDIO-APT	FLOOR PLAN	W18/F15	12.3	12.1	0.2	1.6%	11.5	11.2	0.3	2.6%	59	57.2	0.4	3.1%	N/A	N/A	N/A	N/A	N/A	N/A	N/A	N/A	N/A	N/A	N/A	N/A	N/A		
	STUDIO-APT		STUDIO-APT		W19/F15	12	11.8	0.2	1.7%																							
	STUDIO-APT		STUDIO-APT		W20/F15	11.6	11.4	0.2	1.7%																							
	STUDIO-APT		STUDIO-APT		W21/F15	11.3	11	0.3	2.7%																							
	STUDIO-APT		STUDIO-APT		W22/F15	11	10.7	0.3	2.7%																							
	STUDIO-APT		STUDIO-APT		W23/F15	10.6	10.3	0.3	2.8%																							
R4	RESIDENTIAL		BEDROOM	FLOOR PLAN	W24/F15	10.4	10	0.4	3.6%	9.9	9.5	0.4	4.0%	282	271	0.4	7.0%	N/A	N/A	N/A	N/A	N/A	N/A	N/A	N/A	N/A	N/A	N/A	N/A	N/A		
	BEDROOM		BEDROOM		W25/F15	10.1	9.8	0.3	3.0%																							

(1) KITCHEN SMALLER THAN 13m2

(2) INC/VZ = SKY COMPONENT (INCLINED/HORIZONTAL WINDOWS)

(3) SINGLE ASPECT ROOM DEEPER THAN 5m

FLOOR	ROOM	PROPERTY TYPE	ROOM USE	ROOM NOTES	WINDOW	VSC (WINDOW)				VSC (ROOM)				NSL				AFSH (WINDOW)				AFSH (ROOM)							
						EX.	PR.	LOSS %	LOSS %	EX.	PR.	LOSS %	LOSS %	EX.	PR.	LOSS %	LOSS %	EX.	PR.	LOSS %	LOSS %	EX.	PR.	LOSS %	LOSS %	EX.	PR.	LOSS %	LOSS %
						%	%	%	%	%	%	%	%	%	%	%	%	%	%	%	%	%	%	%	%	%	%	%	%
			BEDROOM		W26/F15	9.9	9.5	0.4	4.0%																				
			BEDROOM		W27/F15	9.7	9.2	0.5	5.2%																				
			BEDROOM		W28/F15	9.5	9	0.5	5.3%																				
R6	RESIDENTIAL		BEDROOM	FLOOR PLAN	W29/F15	9.3	8.8	0.5	5.4%	9	8.5	0.5	5.6%	26.2	26.2	0.0	0.0%												
			BEDROOM		W30/F15	9.1	8.6	0.5	5.5%																				
			BEDROOM		W31/F15	9	8.4	0.6	6.7%																				
			BEDROOM		W32/F15	8.8	8.3	0.5	5.7%																				
R6	RESIDENTIAL		LKD	FLOOR PLAN	W33/F15	8.7	8.2	0.5	5.7%	16	14.7	1.3	8.1%	98.8	98.8	0.0	0.0%												
			LKD		W34/F15	8.6	8	0.6	7.0%																				
			LKD		W35/F15	8.5	8	0.5	5.9%																				
			LKD		W36/F15	8.4	7.8	0.6	7.1%																				
			LKD		W37/F15	8.4	7.8	0.6	7.1%																				
			LKD		W38/F15	8.3	7.7	0.6	7.2%																				
			LKD		W39/F15	8.2	7.6	0.6	7.3%																				
			LKD		W40/F15	8.3	7.7	0.6	7.2%																				
			LKD		W41/F15	8.4	7.8	0.6	7.1%																				
			LKD		W42/F15	28.4	27	2.4	8.2%																				
			LKD		W43/F15	28.7	27.2	2.5	8.4%																				
			LKD		W44/F15	30	27.3	2.7	9.0%																				
			LKD		W45/F15	30.2	27.5	2.7	8.9%																				
			LKD		W46/F15	30.5	27.6	2.9	9.5%																				
			LKD		W47/F15	30.7	27.8	2.9	9.4%																				
R7	RESIDENTIAL		LKD	FLOOR PLAN	W48/F15	30.9	27.9	3	9.7%	31.1	28	3.1	10.0%	99.8	99.8	0.0	0.0%												
			LKD		W49/F15	31.1	28	3.1	10.0%																				
PLOT N18 EAST VILLAGE (CONTINUED)																													
			LKD		W50/F15	31.1	28.1	3	9.6%																				
R8	RESIDENTIAL		BEDROOM	FLOOR PLAN	W51/F15	31.7	28.5	3.2	10.1%	32	28.8	3.2	10.0%	97.4	97.4	0.0	0.0%												
			BEDROOM		W52/F15	31.9	28.7	3.2	10.0%																				
			BEDROOM		W53/F15	32.1	28.9	3.2	10.0%																				
			BEDROOM		W54/F15	32.2	28.9	3.3	10.2%																				
R8	RESIDENTIAL		BEDROOM	FLOOR PLAN	W55/F15	32.3	29.1	3.2	9.9%	32.5	29.2	3.3	10.2%	100	100	0.0	0.0%												
			BEDROOM		W56/F15	32.5	29.2	3.3	10.2%																				

(1) KITCHEN SMALLER THAN 13m2
 (2) INC/CHZ = SKY COMPONENT (INCLINED/HORIZONTAL WINDOWS)
 (3) SINGLE ASPECT ROOM DEEPER THAN 5m

FLOOR	ROOM	PROPERTY TYPE	ROOM USE	ROOM NOTES	VSC (WINDOW)			VSC (ROOM)			NSL			AFSH (WINDOW)			AFSH (ROOM)											
					EX	PR	LOSS %	EX	PR	LOSS %	EX	PR	LOSS %	EX	PR	LOSS %	EX	PR	LOSS %	EX	PR	LOSS %						
					%	%	%	%	%	%	%	%	%	%	%	%	%	%	%	%	%	%	%					
R5	RESIDENTIAL	BEDROOM	W6/F00	FLOOR PLAN	26.4	19.3	7.1	26.9%	26.4	19.3	7.1	26.9%	986	964	0.4	3.2%	50	13	40	12	20.0%	7.7%	50	13	40	12	20.0%	7.7%
R6	RESIDENTIAL	BEDROOM	W7/F00	FLOOR PLAN	26.4	18.3	8.1	30.7%	26.4	18.3	8.1	30.7%	997	819	2.2	17.6%	54	15	41	13	24.1%	13.3%	54	15	41	13	24.1%	13.3%
R7	RESIDENTIAL	BEDROOM	W6/F00	FLOOR PLAN	25.3	17	8.3	32.6%	25.3	17	8.3	32.6%	996	65.9	4.1	33.8%	51	13	37	11	27.5%	15.4%	51	13	37	11	27.5%	15.4%
R8	RESIDENTIAL	BEDROOM	W9/F00	FLOOR PLAN	25.3	15.3	10	39.5%	25.3	15.3	10	39.5%	993	47	6.3	52.7%	49	15	31	11	36.7%	26.7%	49	15	31	11	36.7%	26.7%
R9	RESIDENTIAL	BEDROOM	W10/F00	FLOOR PLAN	26.5	16.3	10.2	38.5%	26.5	16.3	10.2	38.5%	996	57.6	5.1	42.2%	56	17	37	13	33.9%	23.5%	56	17	37	13	33.9%	23.5%
R10	RESIDENTIAL	BEDROOM	W11/F00	FLOOR PLAN	26.7	16	10.7	40.1%	26.7	16	10.7	40.1%	986	47.3	6.2	52.0%	59	19	40	15	32.2%	21.1%	59	19	40	15	32.2%	21.1%
R11	RESIDENTIAL	BEDROOM	W12/F00	FLOOR PLAN	26.8	15.7	11.1	41.4%	26.8	15.7	11.1	41.4%	0	0	0.0	-	55	16	37	11	32.7%	31.3%	55	16	37	11	32.7%	31.3%
F01	RESIDENTIAL	BEDROOM	W1/F01	FLOOR PLAN	25	23.1	1.9	7.6%	25	23.1	1.9	7.6%	93.4	88.1	0.5	5.7%	63	18	57	18	9.5%	0.0%	63	18	57	18	9.5%	0.0%
R2	RESIDENTIAL	BEDROOM	W2/F01	FLOOR PLAN	10.6	9.2	1.4	13.2%	10.5	8.7	1.8	17.1%	99.2	99.2	0.0	0.0%	30	15	24	15	20.0%	0.0%	31	16	25	16	19.4%	0.0%
		BEDROOM	W3/F01	FLOOR PLAN	10.4	8.2	2.2	21.2%								24	10	18	10	25.0%	0.0%							
R3	RESIDENTIAL	LKD	W4/F01	FLOOR PLAN	21.5	19.3	2.2	10.2%	16.2	12.2	4	24.7%	99	98.1	0.3	0.9%	43	9	36	9	16.3%	0.0%	53	14	46	14	13.2%	0.0%
		LKD	W5/F01	FLOOR PLAN	15.1	11	4.1	27.2%								33	13	26	13	21.2%	0.0%							
		LKD	W6/F01	FLOOR PLAN	13.2	7.4	5.8	43.9%																				
R4	RESIDENTIAL	BEDROOM	W7/F01	FLOOR PLAN	7	6.5	0.5	7.1%	7	6.5	0.5	7.1%	20.7	14.5	0.5	30.3%												
R5	RESIDENTIAL	BEDROOM	W8/F01	FLOOR PLAN	11.4	11.2	0.2	1.8%	11.4	11.2	0.2	1.8%	37.4	37.4	0.0	0.0%												
R6	RESIDENTIAL	LIVING ROOM	W9/F01	FLOOR PLAN	26.9	20.5	6.4	23.8%	26.9	20.5	6.4	23.8%	98.3	98.9	0.1	0.4%	53	14	44	13	17.0%	7.1%	53	14	44	13	17.0%	7.1%
R7	RESIDENTIAL	LIVING ROOM	W10/F01	FLOOR PLAN	26.9	19.9	7	26.0%	26.9	19.9	7	26.0%	98.8	96.1	0.6	3.7%	53	14	43	13	18.9%	7.1%	53	14	43	13	18.9%	7.1%
RB	RESIDENTIAL	LKD	W11/F01	FLOOR PLAN	26.6	18.8	7.8	29.3%	26.6	18.8	7.8	29.3%	93.1	84.2	1.4	9.5%	54	14	40	12	25.9%	14.3%	54	14	40	12	25.9%	14.3%
R9	RESIDENTIAL	LKD	W12/F01	FLOOR PLAN	24.7	17	7.7	31.2%	24.7	17	7.7	31.2%	93.9	69	4.0	26.5%	55	15	39	12	29.1%	20.0%	55	15	39	12	29.1%	20.0%
R10(2)	RESIDENTIAL	LKD	W13/F01	FLOOR PLAN	12	7.1	4.9	40.8%	12	7.1	4.9	40.8%	99.5	53.7	10.4	46.1%	29	15	18	12	37.9%	20.0%	29	15	18	12	37.9%	20.0%
R11	RESIDENTIAL	BEDROOM	W14/F01	FLOOR PLAN	11.8	5.7	6.1	51.7%	11.8	5.7	6.1	51.7%	96.9	64.9	4.7	34.4%	24	12	12	9	50.0%	25.0%	24	12	12	9	50.0%	25.0%
R12	RESIDENTIAL	LIVING ROOM	W15/F01	FLOOR PLAN	24.6	14.9	9.7	39.4%	24.6	14.9	9.7	39.4%	99.7	79.4	3.4	20.4%	51	16	34	12	33.3%	25.0%	51	16	34	12	33.3%	25.0%
R13	RESIDENTIAL	LIVING ROOM	W16/F01	FLOOR PLAN	26.7	16.6	10.1	37.8%	26.7	16.6	10.1	37.8%	99.7	73.2	4.4	26.5%	57	19	37	14	35.1%	26.3%	57	19	37	14	35.1%	26.3%
R14	RESIDENTIAL	LIVING ROOM	W17/F01	FLOOR PLAN	27.2	16.8	10.4	38.2%	27.2	16.8	10.4	38.2%	99.6	82.8	2.8	16.9%	58	19	38	14	34.5%	26.3%	58	19	38	14	34.5%	26.3%
R15	RESIDENTIAL	LIVING ROOM	W18/F01	FLOOR PLAN	27.5	16.5	11	40.0%	27.5	16.5	11	40.0%	99.8	70.5	4.9	29.4%	57	18	39	12	31.6%	33.3%	57	18	39	12	31.6%	33.3%
R16	RESIDENTIAL	LIVING ROOM	W19/F01	FLOOR PLAN	11.7	11.7	0	0.0%	12.2	8.4	3.8	31.1%	97.9	88.3	3.1	9.7%	3	0	3	0	100%	100%	3	0	3	0	100%	100%
PLOT N07/EAST VILLAGE (CONTINUED)																												
		LIVING ROOM	W20/F01	FLOOR PLAN	1.6	1.2	0.4	25.0%							6	6	3	3	50.0%	50.0%								
		LIVING ROOM	W21/F01	FLOOR PLAN	28.7	16.4	12.3	42.9%								61	18	37	11	39.3%	38.9%							
		LIVING ROOM	W22/F01	FLOOR PLAN	21.1	10.2	10.9	51.7%								43	11	20	5	53.5%	54.5%							
R17	RESIDENTIAL	BEDROOM	W23/F01	FLOOR PLAN	28.7	15.8	12.9	44.8%	28.7	15.8	12.9	44.8%	87	43.4	6.4	50.0%	60	18	35	11	41.7%	38.9%	60	18	35	11	41.7%	38.9%
R18	RESIDENTIAL	BEDROOM	W24/F01	FLOOR PLAN	28.7	15.4	13.3	46.3%	28.7	15.4	13.3	46.3%	99.4	51.6	5.9	48.0%	63	18	38	11	39.7%	38.9%	63	18	38	11	39.7%	38.9%

(1) KITCHEN SMALLER THAN 13m2
 (2) INC/VZ = SKY COMPONENT (INCLINED/HORIZONTAL WINDOWS)
 (3) SINGLE ASPECT ROOM DEEPER THAN 5m

FLOOR	ROOM	PROPERTY TYPE	ROOM USE	ROOM NOTES	VSC (WINDOW)			VSC (ROOM)			NSL			AFSH (WINDOW)			AFSH (ROOM)													
					EX	PR	LOSS %	EX	PR	LOSS %	EX	PR	LOSS %	EX	PR	LOSS %	EX	PR	LOSS %	EX	PR	LOSS %								
					%	%	%	%	%	%	%	%	%	%	%	%	%	%	%	%	%	%	%							
R19	RESIDENTIAL	BEDROOM	BEDROOM	FLOOR PLAN	W25/F01	143	4.5	9.8	68.5%	143	4.5	9.8	68.5%	95.8	42.9	71.1	55.2%	24	5	7	1	70.8%	80.0%	24	5	7	1	70.6%	80.0%	
R20	RESIDENTIAL	BEDROOM	BEDROOM	FLOOR PLAN	W26/F01	26.9	15	13.9	48.1%	26.9	15	13.9	48.1%	80.5	37.2	5.2	53.6%	62	18	34	11	45.2%	38.9%	62	18	34	11	45.2%	38.9%	
R21	RESIDENTIAL	BEDROOM	BEDROOM	FLOOR PLAN	W27/F01	28.9	14.8	14.1	48.6%	28.9	14.8	14.1	48.6%	80	38.8	4.5	51.5%	62	17	34	10	45.2%	41.2%	62	17	34	10	45.2%	41.2%	
R22	RESIDENTIAL	LIVING ROOM	LIVING ROOM	FLOOR PLAN	W28/F01	28.8	14.7	14.1	49.0%	28.8	14.7	14.1	49.0%	0	0	0.0	-	60	15	33	9	45.0%	40.0%	61	15	37	9	39.3%	40.0%	
		LIVING ROOM	LIVING ROOM		W29/F01	8.8	6.9	2	22.7%									100.0%												
		LIVING ROOM	LIVING ROOM		W30/F01	4.8	2.2	2.6	54.2%									100.0%												
		LIVING ROOM	LIVING ROOM		W31/F01	26.9	23.1	3.8	14.1%									50.0%												
R23	RESIDENTIAL	BEDROOM	BEDROOM	FLOOR PLAN	W32/F01	27	23.3	3.7	13.7%	27	23.3	3.7	13.7%	0	0	0.0	-													
R24	RESIDENTIAL	BEDROOM	BEDROOM	FLOOR PLAN	W33/F01	27	23.6	3.4	12.6%	27	23.6	3.4	12.6%	91.3	90.9	0.0	0.4%													
R25 (3)	RESIDENTIAL	LIVING ROOM	LIVING ROOM	FLOOR PLAN	W34/F01	17.7	15.3	2.4	13.6%	17.7	15.3	2.4	13.6%	90.2	90.2	0.0	0.0%													
R26 (3)	RESIDENTIAL	LIVING ROOM	LIVING ROOM	FLOOR PLAN	W35/F01	18.6	16.2	2.4	12.9%	18.6	16.2	2.4	12.9%	88.8	88.7	0.0	0.0%													
R27	RESIDENTIAL	LIVING ROOM	LIVING ROOM	FLOOR PLAN	W36/F01	18.3	15.9	2.4	13.1%	18.3	15.9	2.4	13.1%	86.1	86	0.0	0.1%													
R28 (3)	RESIDENTIAL	LIVING ROOM	LIVING ROOM	FLOOR PLAN	W37/F01	18.3	15.8	2.5	13.7%	18.3	15.8	2.5	13.7%	57.3	57.2	0.0	0.2%													
R29 (3)	RESIDENTIAL	LIVING ROOM	LIVING ROOM	FLOOR PLAN	W38/F01	18.4	16	2.4	13.0%	18.4	16	2.4	13.0%	54.1	53.8	0.1	0.6%													
R30	RESIDENTIAL	LIVING ROOM	LIVING ROOM	FLOOR PLAN	W39/F01	18.2	16	2.2	12.1%	18.2	16	2.2	12.1%	54.9	53.5	0.3	2.4%													
R31 (3)	RESIDENTIAL	LIVING ROOM	LIVING ROOM	FLOOR PLAN	W40/F01	18.6	16.6	2	10.8%	18.6	16.6	2	10.8%	71.8	61.3	2.0	14.7%													
R32 (3)	RESIDENTIAL	LIVING ROOM	LIVING ROOM	FLOOR PLAN	W41/F01	18.2	16.5	1.7	9.3%	18.2	16.5	1.7	9.3%	82.8	66.6	3.1	19.6%													
R33	RESIDENTIAL	LKD	LKD	FLOOR PLAN	W42/F01	12	12	0	0.0%	13.5	13	0.5	3.7%	51.1	51.1	0.0	0.0%													
		LKD	LKD		W43/F01	14.4	13.7	0.7	4.9%																					
R34	RESIDENTIAL	BEDROOM	BEDROOM	FLOOR PLAN	W44/F01	12.6	12.3	0.3	2.4%	12.6	12.3	0.3	2.4%	39.1	37.4	0.2	4.6%													
F02	RESIDENTIAL	LIVING ROOM	LIVING ROOM	FLOOR PLAN	W1/F02	11.5	11.5	0	0.0%	16.7	15.5	1.2	7.2%	93.9	89.9	0.7	4.3%													
		LIVING ROOM	LIVING ROOM		W2/F02	27.5	24	3.5	12.7%																					
R2	RESIDENTIAL	KITCHEN (1)	KITCHEN (1)	FLOOR PLAN	W3/F02	26.6	22.9	3.7	13.9%	26.6	22.9	3.7	13.9%	98.7	99.7	0.0	0.0%													
R3	RESIDENTIAL	LIVING ROOM	LIVING ROOM	FLOOR PLAN	W4/F02	26.1	22.2	3.9	14.9%	26.1	22.2	3.9	14.9%	99.4	98.2	0.2	1.2%													
R4	RESIDENTIAL	BEDROOM	BEDROOM	FLOOR PLAN	W5/F02	24.8	21.9	2.9	11.7%	24.8	21.9	2.9	11.7%	96.9	95.2	0.2	1.6%													
R5	RESIDENTIAL	LIVING ROOM	LIVING ROOM	FLOOR PLAN	W6/F02	20.9	16.4	4.5	21.5%	18.7	13.8	4.9	26.2%	99.6	99.6	0.0	0.0%													
		LIVING ROOM	LIVING ROOM		W7/F02	13.8	8	5.8	42.0%																					
PLOT N07 EAST VILLAGE (CONTINUED)																														
R6	RESIDENTIAL	KITCHEN	KITCHEN	FLOOR PLAN	W8/F02	7.4	6.8	0.6	8.1%	7.4	6.8	0.6	8.1%	42.9	33.3	1.4	22.4%													
R7	RESIDENTIAL	BEDROOM	BEDROOM	FLOOR PLAN	W9/F02	12.4	12.2	0.2	1.6%	12.4	12.2	0.2	1.6%	46.3	46.3	0.0	0.0%													
R8	RESIDENTIAL	BEDROOM	BEDROOM	FLOOR PLAN	W10/F02	26	20	6	23.1%	26	20	6	23.1%	97.4	97.4	0.0	0.0%													
R9	RESIDENTIAL	BEDROOM	BEDROOM	FLOOR PLAN	W11/F02	25.7	20	5.7	22.2%	25.2	19	6.2	24.6%	95.2	88.6	1.0	6.9%													

(1) KITCHEN SMALLER THAN 13m2
 (2) INC/CHZ = SKY COMPONENT (INCLINED/HORIZONTAL WINDOWS)
 (3) SINGLE ASPECT ROOM DEEPER THAN 5m

FLOOR	ROOM	PROPERTY TYPE	ROOM USE	ROOM NOTES	WINDOW	VSC (WINDOW)			VSC (ROOM)			NSL			AFSH (WINDOW)			AFSH (ROOM)										
						EX.	PR.	LOSS %	EX.	PR.	LOSS %	LOSS %	EX.	PR.	LOSS %	EX.	PR.	LOSS %	EX.	PR.	LOSS %	EX.	PR.	LOSS %				
						%	%	%	%	%	%	%	%	%	%	%	%	%	%	%	%	%	%	%	%			
			BEDROOM		W12/F02	24.8	18.1	6.7	27.0%								44	9	34	8	22.7%	11.1%						
R10	RESIDENTIAL		BEDROOM	FLOOR PLAN	W13/F02	26.1	19.3	6.8	26.1%	26.1	19.3	6.8	26.1%	97.6	87.4	1.0	10.4%	14	43	13	18.9%	7.1%	53	14	43	13	18.9%	7.1%
R11	RESIDENTIAL		BEDROOM	FLOOR PLAN	W14/F02	24.8	17.7	7.1	28.6%	24.8	17.7	7.1	28.6%	97.6	94	0.4	3.8%	11	35	9	25.5%	18.2%	47	11	35	9	25.5%	18.2%
R12	RESIDENTIAL		BEDROOM	FLOOR PLAN	W15/F02	23.4	18	5.4	23.1%	20.1	14.7	5.4	26.8%	95.5	86.6	1.1	9.4%	14	40	12	24.5%	14.3%	54	14	41	12	24.1%	14.3%
			BEDROOM		W16/F02	16.9	11.4	5.5	32.5%								40	9	27	7	32.5%	22.2%						
R13	RESIDENTIAL		BEDROOM	FLOOR PLAN	W17/F02	16	9.1	6.9	43.1%	16	9.1	6.9	43.1%	98.2	55	3.9	44.0%	14	20	11	41.2%	21.4%	34	14	20	11	41.2%	21.4%
R14(3)	RESIDENTIAL		LKD	FLOOR PLAN	W18/F02	25.3	16.7	8.6	34.0%	25.3	16.7	8.6	34.0%	99.5	66.6	7.4	33.0%	13	31	10	32.6%	23.1%	46	13	31	10	32.6%	23.1%
R15	RESIDENTIAL		BEDROOM	FLOOR PLAN	W19/F02	25.9	17.5	8.4	32.4%	25.9	17.5	8.4	32.4%	99	80.4	2.6	18.8%	17	42	14	25.0%	17.6%	56	17	42	14	25.0%	17.6%
R16	RESIDENTIAL		BEDROOM	FLOOR PLAN	W20/F02	16.5	10.1	6.4	38.8%	16.5	10.1	6.4	38.8%	97.5	54.7	4.0	43.9%	14	25	11	39.0%	21.4%	41	14	25	11	39.0%	21.4%
R17	RESIDENTIAL		BEDROOM	FLOOR PLAN	W21/F02	16.1	8.2	7.9	49.1%	19.2	10.5	8.7	45.3%	99.2	63.4	5.5	36.1%	18	21	14	41.7%	22.2%	47	18	28	14	40.4%	22.2%
			BEDROOM		W22/F02	22.4	12.7	9.7	43.3%								42	13	23	9	45.2%	30.8%						
R18	RESIDENTIAL		BEDROOM	FLOOR PLAN	W23/F02	24.9	15.1	9.8	39.4%	24.9	15.1	9.8	39.4%	97	50.7	4.5	47.8%	16	34	12	34.6%	25.0%	52	16	34	12	34.6%	25.0%
R19	RESIDENTIAL		BEDROOM	FLOOR PLAN	W24/F02	26.2	16.1	10.1	38.5%	26.2	16.1	10.1	38.5%	96.9	60.1	3.5	38.0%	15	33	11	36.5%	26.7%	52	15	33	11	36.5%	26.7%
R20	RESIDENTIAL		BEDROOM	FLOOR PLAN	W25/F02	25.3	15.6	9.7	38.3%	25.4	15.3	10.1	39.8%	99.2	65	5.2	34.5%	19	41	15	28.1%	21.1%	60	19	42	15	30.0%	21.1%
			BEDROOM		W26/F02	25.5	15	10.5	41.2%								46	14	30	9	37.5%	35.7%						
R21	RESIDENTIAL		BEDROOM	FLOOR PLAN	W27/F02	26.6	15.9	10.7	40.2%	26.6	15.9	10.7	40.2%	96.3	48.1	4.5	50.1%	18	40	13	31.0%	27.8%	58	18	40	13	31.0%	27.8%
R22	RESIDENTIAL		LIVING ROOM	FLOOR PLAN	W28/F02	12.7	12.7	0	0.0%	12.3	8.6	3.7	30.1%	95.8	85.2	3.5	11.0%						67	19	45	14	32.8%	26.3%
			LIVING ROOM		W29/F02	0.2	0.2	0	0.0%								0	0	0	0	0.0%	0.0%						
			LIVING ROOM		W30/F02	29.2	17.1	12.1	41.4%								62	18	39	12	37.1%	33.3%						
			LIVING ROOM		W31/F02	21.7	11.1	10.6	48.8%								44	12	22	7	50.0%	41.7%						
R23	RESIDENTIAL		BEDROOM	FLOOR PLAN	W32/F02	29.2	16.5	12.7	43.5%	29.2	16.5	12.7	43.5%	87.2	46.7	6.0	46.4%	19	37	13	39.3%	31.6%	61	19	37	13	39.3%	31.6%
R24	RESIDENTIAL		BEDROOM	FLOOR PLAN	W33/F02	29.2	16.1	13.1	44.9%	29.2	16.1	13.1	44.9%	86.9	45.8	5.1	47.3%	18	41	13	35.9%	27.8%	64	18	41	13	35.9%	27.8%
R25	RESIDENTIAL		BEDROOM	FLOOR PLAN	W34/F02	14.7	5.1	9.6	65.3%	14.7	5.1	9.6	65.3%	97.2	46.6	6.8	52.0%	5	10	2	60.0%	60.0%	25	5	10	2	60.0%	60.0%
R26	RESIDENTIAL		BEDROOM	FLOOR PLAN	W35/F02	29.3	15.6	13.7	46.8%	29.3	15.6	13.7	46.8%	81.1	39	5.1	51.9%	19	36	12	42.9%	36.8%	63	19	36	12	42.9%	36.8%
R27	RESIDENTIAL		BEDROOM	FLOOR PLAN	W36/F02	29.4	15.4	14	47.5%	29.4	15.4	14	47.5%	80.1	40.4	4.3	49.5%	18	37	12	41.3%	33.3%	63	18	37	12	41.3%	33.3%
R28	RESIDENTIAL		LIVING ROOM	FLOOR PLAN	W37/F02	29.3	15.3	14	47.8%	14.8	10.2	4.6	31.1%	0	0	0.0	-	16	34	10	44.3%	37.5%	62	16	38	10	38.7%	37.5%
			LIVING ROOM		W38/F02	6.1	4.6	1.5	24.6%								10	1	0	0	0.0%	0.0%						
			LIVING ROOM		W39/F02	3.3	1.5	1.8	54.5%								6	0	0	0	100.0%	0.0%						

PLOT N07 EAST VILLAGE (CONTINUED)

			LIVING ROOM		W40/F02	27.5	23.7	3.8	13.8%								1	0	0	0	0.0%	0.0%							
R29	RESIDENTIAL		BEDROOM	FLOOR PLAN	W41/F02	27.6	23.9	3.7	13.4%	27.6	23.9	3.7	13.4%	88.9	86.4	0.4	3.8%												
R30	RESIDENTIAL		BEDROOM	FLOOR PLAN	W42/F02	27.6	24.2	3.4	12.3%	27.6	24.2	3.4	12.3%	95.2	91.9	0.0	0.4%												

(1) KITCHEN SMALLER THAN 13m2
 (2) INC/VZ = SKY COMPONENT (INCLINED/HORIZONTAL WINDOWS)
 (3) SINGLE ASPECT ROOM DEEPER THAN 5m

FLOOR	ROOM	PROPERTY TYPE	ROOM USE	ROOM NOTES	WINDOW	VSC (WINDOW)			VSC (ROOM)			NSL			AFSH (WINDOW)			AFSH (ROOM)											
						EX.	PR.	LOSS %	EX.	PR.	LOSS %	EX.	PR.	LOSS %	EX.	PR.	LOSS %	EX.	PR.	LOSS %	EX.	PR.	LOSS %						
						%	%	%	%	%	%	%	%	%	%	%	%	ANNUAL	WINTER	ANNUAL	WINTER	ANNUAL	WINTER	ANNUAL	WINTER				
			LKD		W11/F03	5.2	3.8	1.4	26.9%							8	5	7	4	12.5%	20.0%								
R9	RESIDENTIAL		BEDROOM	FLOOR PLAN	W12/F03	27.5	20.9	6.6	24.0%	27.3	20.6	6.7	24.5%	98.3	94.8	54	13	44	12	18.5%	7.7%	56	15	46	14	17.9%	6.7%		
			BEDROOM		W13/F03	27	20.2	6.8	25.2%							56	15	46	14	17.9%	6.7%								
			BEDROOM	FLOOR PLAN	W14/F03	26	19.3	6.7	25.8%	24.8	19	5.8	23.4%	98.7	87.2	54	15	43	13	20.4%	13.3%	55	16	44	14	20.0%	15.5%		
			BEDROOM		W15/F03	22.7	18.4	4.3	19.9%							50	16	43	14	14.0%	12.5%								
			LKD	FLOOR PLAN	W16/F03	12	7.6	4.4	36.7%	12	7.6	4.4	36.7%	98.4	58.3	25	14	16	11	36.0%	21.4%	25	14	16	11	36.0%	21.4%		
R12	RESIDENTIAL		BEDROOM	FLOOR PLAN	W17/F03	23	14.7	8.3	36.1%	24.3	16	8.3	34.2%	99.6	92.6	40	12	26	9	35.0%	25.0%	49	14	35	11	28.6%	21.4%		
			BEDROOM		W18/F03	26.5	17.1	8.4	32.9%							48	13	34	10	29.2%	23.1%								
			BEDROOM	FLOOR PLAN	W19/F03	25.6	17.4	8.2	32.0%	24.7	17.3	7.4	30.0%	99.6	88	1.4	11.6%	54	16	42	13	22.2%	18.8%	57	17	43	14	24.6%	17.6%
			BEDROOM		W20/F03	23.5	17.2	6.3	26.8%							54	17	41	14	24.1%	17.6%								
			LKD	FLOOR PLAN	W21/F03	12	7	5	41.7%	12	7	5	41.7%	97.1	54.8	11.9	43.8%	27	17	16	13	40.7%	23.5%	27	17	16	13	40.7%	23.5%
			BEDROOM	FLOOR PLAN	W22/F03	22.5	13.1	9.4	41.8%	24.7	15.2	9.5	38.5%	89	89.2	1.4	9.9%	42	11	23	7	45.2%	36.4%	51	15	33	11	35.3%	26.7%
			BEDROOM		W23/F03	26	16.4	9.6	36.9%							50	14	33	11	34.0%	21.4%								
			BEDROOM	FLOOR PLAN	W24/F03	27.3	17.5	9.8	35.9%	27.4	17.6	9.8	35.8%	97.8	89.6	1.0	8.3%	57	17	39	14	31.6%	17.6%	60	19	43	16	28.3%	15.8%
			BEDROOM		W25/F03	27.5	17.6	9.9	36.0%							60	19	43	16	28.3%	15.8%								
			LKD	FLOOR PLAN	W26/F03	28.4	17.9	10.5	37.0%	12.6	7.9	4.7	37.3%	98.4	41.6	16.7	58.2%	59	18	43	14	27.1%	22.2%	59	18	43	14	27.1%	22.2%
			LKD		W27/F03	0	0	0	-																				
			LIVING ROOM	FLOOR PLAN	W28/F03	13.7	13.7	0	0.0%	12.5	9	3.5	28.0%	95.9	86.1	3.2	10.2%	4	0	4	0	0.0%	0.0%	69	19	45	14	34.8%	26.3%
			LIVING ROOM		W29/F03	0.4	0.4	0	0.0%																				
			LIVING ROOM		W30/F03	29.7	17.8	11.9	40.1%																				
			LIVING ROOM		W31/F03	21.8	11.5	10.3	47.2%																				
			BEDROOM	FLOOR PLAN	W32/F03	28.6	17.2	12.4	41.9%	28.6	17.2	12.4	41.9%	89.3	62.8	3.2	29.6%	62	19	38	14	38.7%	26.3%	62	19	38	14	38.7%	26.3%
			BEDROOM		W33/F03	29.7	16.7	13	43.8%	29.7	16.7	13	43.8%	87	49	4.7	43.7%	64	18	42	14	34.4%	22.2%	64	18	42	14	34.4%	22.2%
			BEDROOM	FLOOR PLAN	W34/F03	14.9	5.4	9.5	63.8%	14.9	5.4	9.5	63.8%	97.2	50.3	6.3	48.3%	25	5	10	2	60.0%	60.0%	25	5	10	2	60.0%	60.0%
			BEDROOM		W35/F03	29.8	16.3	13.5	45.3%	29.8	16.3	13.5	45.3%	81.8	40.6	5.0	50.3%	65	20	38	13	41.5%	35.0%	65	20	38	13	41.5%	35.0%
			BEDROOM	FLOOR PLAN	W36/F03	29.8	16	13.8	46.3%	29.8	16	13.8	46.3%	80.5	42.3	4.2	47.5%	63	18	37	12	41.3%	33.3%	63	18	37	12	41.3%	33.3%
			LIVING ROOM		W37/F03	29.8	15.9	13.9	46.8%	18.6	12.8	5.8	31.2%	0	0.0	-	0.0	61	16	35	10	42.6%	37.5%	62	16	39	10	37.1%	37.5%
			LIVING ROOM		W38/F03	9.8	7.3	2.5	25.5%																				
			LIVING ROOM		W39/F03	4.9	2.3	2.6	53.1%																				
			LIVING ROOM		W40/F03	28.2	24.4	3.8	13.5%																				

PLOT N07 EAST VILLAGE (CONTINUED)

(1) KITCHEN SMALLER THAN 13m2

(2) INC/VZ = SKY COMPONENT (INCLINED/HORIZONTAL WINDOWS)

(3) SINGLE ASPECT ROOM DEEPER THAN 5m

FLOOR	ROOM	PROPERTY TYPE	ROOM USE	ROOM NOTES	WINDOW	VSC (WINDOW)			VSC (ROOM)			NSL			AFSH (WINDOW)			AFSH (ROOM)																
						EX.	PR.	LOSS %	EX.	PR.	LOSS %	LOSS %	PR.	LOSS %	EX.	PR.	LOSS %	EX.	PR.	LOSS %	EX.	PR.	LOSS %											
						%	%	%	%	%	%	%	%	%	%	%	%	%	%	%	%	%	%	%										
R26	RESIDENTIAL		BEDROOM	FLOOR PLAN	W42/F03	28.3	24.9	3.4	12.0%	12.0%	28.3	24.9	3.4	12.0%	12.0%	932	929	0.0	0.4%	N/A	N/A	N/A	N/A	N/A	N/A	N/A	N/A	N/A	N/A					
R27	RESIDENTIAL		BEDROOM	FLOOR PLAN	W43/F03	4.5	4.5	0	0.0%	0.0%	11.6	10.5	1.1	9.5%	9.5%	867	867	0.0	0.0%	15	2	15	2	15	2	13	4	26	4	27.8%	0.0%			
R28	RESIDENTIAL		BEDROOM	FLOOR PLAN	W44/F03	21.5	18.9	2.6	12.1%	12.1%	21.5	18.9	2.6	12.1%	12.1%					36	4	26	4	26	4	27.8%	0.0%							
R29	RESIDENTIAL		BEDROOM	FLOOR PLAN	W45/F03	21.8	19.1	2.7	12.4%	12.4%	21.8	19.1	2.7	12.4%	12.4%	927	927	0.0	0.0%	38	5	27	5	27	5	28.9%	0.0%	38	5	27	5	28.9%	0.0%	
R30 (3)	RESIDENTIAL		BEDROOM	FLOOR PLAN	W46/F03	11	8.8	2.2	20.0%	20.0%	11	8.8	2.2	20.0%	20.0%	604	586	0.2	3.0%	30	6	21	6	21	6	30.0%	0.0%	30	6	21	6	30.0%	0.0%	
R31 (3)	RESIDENTIAL		LKD	FLOOR PLAN	W47/F03	9.9	7.5	2.4	24.2%	24.2%	12.6	10.1	2.5	19.8%	19.8%	731	724	0.2	0.9%	19	7	11	7	11	7	42.1%	0.0%	35	7	25	7	28.6%	0.0%	
R32	RESIDENTIAL		LKD	FLOOR PLAN	W48/F03	21.3	18.4	2.9	13.6%	13.6%											35	7	25	7	25	7	28.6%	0.0%						
R33	RESIDENTIAL		LKD	FLOOR PLAN	W49/F03	21.1	18.2	2.9	13.7%	13.7%	12.6	10.2	2.4	19.0%	19.0%	79.1	79.1	0.1	0.7%	47	10	39	10	39	10	17.0%	0.0%	47	10	40	10	14.9%	0.0%	
R34	RESIDENTIAL		LKD	FLOOR PLAN	W50/F03	10	7.7	2.3	23.0%	23.0%											26	10	21	10	21	10	19.2%	0.0%						
R35	RESIDENTIAL		BEDROOM	FLOOR PLAN	W51/F03	12.2	9.6	2.6	21.3%	21.3%	12.2	9.6	2.6	21.3%	21.3%	68.6	62.8	0.8	8.5%	20	8	14	8	14	8	30.0%	0.0%	20	8	14	8	30.0%	0.0%	
R36	RESIDENTIAL		BEDROOM	FLOOR PLAN	W52/F03	22.4	19.7	2.7	12.1%	12.1%	22.4	19.7	2.7	12.1%	12.1%	95.7	93.1	0.3	2.8%	42	10	34	9	34	9	19.0%	10.0%	42	10	34	9	19.0%	10.0%	
R37	RESIDENTIAL		BEDROOM	FLOOR PLAN	W53/F03	22.3	19.7	2.6	11.7%	11.7%	12.2	10.7	1.5	12.3%	12.3%	89.3	78.9	1.4	11.7%	42	11	36	10	36	10	14.3%	9.1%	42	11	37	10	11.9%	9.1%	
R38	RESIDENTIAL		BEDROOM	FLOOR PLAN	W54/F03	4.9	4.3	0.6	12.2%	12.2%											14	2	8	1	8	1	42.9%	50.0%						
R39	RESIDENTIAL		BEDROOM	FLOOR PLAN	W55/F03	10.7	10.7	0	0.0%	0.0%	6.7	5.9	0.8	11.9%	11.9%	85.6	83.5	0.3	2.5%	31	11	31	11	31	11	0.0%	0.0%	37	11	35	11	5.4%	0.0%	
R40	RESIDENTIAL		BEDROOM	FLOOR PLAN	W56/F03	5.8	4.8	1	17.2%	17.2%											15	6	13	6	13	6	13.3%	0.0%						
R41	RESIDENTIAL		LKD	FLOOR PLAN	W57/F03	5.6	5.6	0	0.0%	0.0%	11.6	11.2	0.4	3.4%	3.4%	47.5	47	0.2	1.0%	21	10	20	10	20	10	4.8%	0.0%	36	10	34	10	5.8%	0.0%	
R42	RESIDENTIAL		LKD	FLOOR PLAN	W58/F03	14.3	13.8	0.5	3.5%	3.5%											36	10	34	10	34	10	5.6%	0.0%						
R43	RESIDENTIAL		LKD	FLOOR PLAN	W1/F04	8.5	8.5	0	0.0%	0.0%	15	13.8	1.2	8.0%	8.0%	93.7	90	1.0	3.9%	14	12	14	12	14	12	0.0%	0.0%	67	19	61	19	9.0%	0.0%	
R44	RESIDENTIAL		LKD	FLOOR PLAN	W2/F04	28.5	25	3.5	12.3%	12.3%											66	19	60	19	60	19	9.1%	0.0%						
R45	RESIDENTIAL		KITCHEN (1)	FLOOR PLAN	W3/F04	27.1	23.5	3.6	13.3%	13.3%	27.1	23.5	3.6	13.3%	13.3%	99.7	99.7	0.0	0.0%	64	18	57	18	57	18	10.9%	0.0%	64	18	57	18	10.9%	0.0%	
R46	RESIDENTIAL		LIVING ROOM	FLOOR PLAN	W4/F04	26.5	22.7	3.8	14.3%	14.3%	26.5	22.7	3.8	14.3%	14.3%	99.3	98.7	0.1	0.6%	58	17	50	17	50	17	13.8%	0.0%	58	17	50	17	13.8%	0.0%	
R47	RESIDENTIAL		BEDROOM	FLOOR PLAN	W5/F04	24.8	22.7	2.1	8.5%	8.5%	24.8	22.7	2.1	8.5%	8.5%	96.9	95.5	0.2	1.5%	54	16	47	16	47	16	13.0%	0.0%	54	16	47	16	13.0%	0.0%	
R48	RESIDENTIAL		LIVING ROOM	FLOOR PLAN	W6/F04	16.3	12.3	4	24.5%	24.5%	16.2	11.7	4.5	27.8%	27.8%	99.8	99.8	0.0	0.0%	36	16	28	16	28	16	22.2%	0.0%	42	16	34	16	19.0%	0.0%	
R49	RESIDENTIAL		LIVING ROOM	FLOOR PLAN	W7/F04	15.9	10.3	5.6	35.2%	35.2%											28	16	16	16	16	16	22.2%	0.0%						
R50	RESIDENTIAL		KITCHEN	FLOOR PLAN	W8/F04	9.9	9.9	0.6	6.1%	6.1%	9.9	9.9	0.6	6.1%	6.1%	42.1	34.9	11	17.1%	N/A	N/A	N/A	N/A	N/A	N/A	N/A	N/A	N/A	N/A	N/A	N/A	N/A	N/A	
R51	RESIDENTIAL		BEDROOM	FLOOR PLAN	W9/F04	15.2	15.1	0.1	0.7%	0.7%	15.2	15.1	0.1	0.7%	0.7%	55	55	0.0	0.0%	10	N/A	10	N/A	10	N/A	10	N/A	10	N/A	10	N/A	10	N/A	
R52	RESIDENTIAL		LKD	FLOOR PLAN	W10/F04	5.9	5.9	0	0.0%	0.0%	5.5	4.8	0.7	12.7%	12.7%	94.8	92.8	0.6	2.1%	15	5	15	5	15	5	0.0%	0.0%	20	7	19	6	5.0%	14.3%	
R53	RESIDENTIAL		LKD	FLOOR PLAN	W11/F04	5.3	4.1	1.2	22.6%	22.6%											8	5	7	4	7	4	12.5%	20.0%						
R54	RESIDENTIAL		BEDROOM	FLOOR PLAN	W12/F04	27.9	21.6	6.3	22.6%	22.6%	27.7	21.3	6.4	23.1%	23.1%	96.3	95.7	0.3	2.6%	56	15	46	14	46	14	17.9%	6.7%	59	17	48	16	17.2%	5.9%	
R55	RESIDENTIAL		BEDROOM	FLOOR PLAN	W13/F04	27.4	20.9	6.5	23.7%	23.7%											58	17	48	16	48	16	17.2%	5.9%						
R56	RESIDENTIAL		BEDROOM	FLOOR PLAN	W14/F04	26.4	19.9	6.5	24.6%	24.6%	25.2	19.6	5.6	22.2%	22.2%	96.7	89.4	1.3	9.4%	56	17	46	16	46	16	17.9%	5.9%	56	17	46	16	17.9%	5.9%	

PLOT N07 EAST VILLAGE (CONTINUED)

(1) KITCHEN SMALLER THAN 13m²
(2) INC/VZ = SKY COMPONENT (INCLINED/HORIZONTAL WINDOWS)
(3) SINGLE ASPECT ROOM DEEPER THAN 5m



FLOOR	ROOM	PROPERTY TYPE	ROOM USE	ROOM NOTES	WINDOW	VSC (WINDOW)			VSC (ROOM)			NSL			AFSH (WINDOW)			AFSH (ROOM)																					
						EX.	PR.	LOSS %	EX.	PR.	LOSS %	EX.	PR.	LOSS %	EX.	PR.	LOSS %	EX.	PR.	LOSS %	EX.	PR.	LOSS %																
						%	%	%	%	%	%	%	%	%	%	%	%	%	%	%	%	%	%	%															
			BEDROOM			23.1	19.1	4	17.3%						51	17	45	16	118%	5.9%																			
R11	RESIDENTIAL		LKD	FLOOR PLAN	W15/F04	12.4	8.1	4.3	34.7%	12.4	8.1	4.3	34.7%	984	964	59.8	10.9	39.3%																					
R12	RESIDENTIAL		BEDROOM	FLOOR PLAN	W16/F04	23.5	15.5	8	34.0%	24.8	16.7	8.1	32.7%	996	958	95.8	0.5	3.6%																					
			BEDROOM	FLOOR PLAN	W17/F04	25.9	17.8	8.1	31.3%																														
R13	RESIDENTIAL		BEDROOM	FLOOR PLAN	W18/F04	26.1	18.1	8	30.7%	25.2	18	7.2	28.6%	986	927	92.7	0.8	6.9%																					
			BEDROOM	FLOOR PLAN	W19/F04	24	17.9	6.1	25.4%																														
R14	RESIDENTIAL		LKD	FLOOR PLAN	W20/F04	12.5	7.6	4.9	39.2%	12.5	7.6	4.9	39.2%	97.2	56.6	11.5	41.8%																						
R15	RESIDENTIAL		BEDROOM	FLOOR PLAN	W21/F04	22.9	13.7	9.2	40.2%	25.2	15.8	9.4	37.3%	99	92.5	99	0.9	6.6%																					
			BEDROOM	FLOOR PLAN	W22/F04	26.5	17.1	9.4	35.5%																														
R16	RESIDENTIAL		BEDROOM	FLOOR PLAN	W23/F04	27.7	18.2	9.5	34.3%	27.9	18.2	9.7	34.8%	97.8	94.2	0.5	3.7%																						
			BEDROOM	FLOOR PLAN	W24/F04	28	18.2	9.8	35.0%																														
R17	RESIDENTIAL		LKD	FLOOR PLAN	W25/F04	28.8	18.6	10.2	35.4%	12.8	8.3	4.5	35.2%	99.4	44.2	16.0	55.6%																						
			LKD	FLOOR PLAN	W26/F04	0.1	0.1	0	0.0%																														
R18	RESIDENTIAL		LIVING ROOM	FLOOR PLAN	W27/F04	14.8	14.8	0	0.0%	13.3	9.7	3.6	27.1%	96	87.5	2.8	8.9%																						
			LIVING ROOM	FLOOR PLAN	W28/F04	0.5	0.5	0	0.0%																														
			LIVING ROOM	FLOOR PLAN	W29/F04	30.1	18.5	11.6	38.5%																														
			LIVING ROOM	FLOOR PLAN	W30/F04	23.5	12.4	11.1	47.2%																														
R19	RESIDENTIAL		BEDROOM	FLOOR PLAN	W31/F04	30.2	17.9	12.3	40.7%	30.2	17.9	12.3	40.7%	90.5	71.5	2.3	21.0%																						
R20	RESIDENTIAL		BEDROOM	FLOOR PLAN	W32/F04	30.2	17.4	12.8	42.4%	30.2	17.4	12.8	42.4%	87.3	53.4	4.2	38.9%																						
R21	RESIDENTIAL		BEDROOM	FLOOR PLAN	W33/F04	15.2	5.7	9.5	62.5%	15.2	5.7	9.5	62.5%	97.1	54.6	5.7	43.6%																						
R22	RESIDENTIAL		BEDROOM	FLOOR PLAN	W34/F04	30.3	16.9	13.4	44.2%	30.3	16.9	13.4	44.2%	82.4	42.8	4.8	48.1%																						
R23	RESIDENTIAL		BEDROOM	FLOOR PLAN	W35/F04	30.3	16.6	13.7	45.2%	30.3	16.6	13.7	45.2%	81.8	43.5	4.2	46.8%																						
R24	RESIDENTIAL		LIVING ROOM	FLOOR PLAN	W36/F04	30.3	16.5	13.8	45.5%	18.1	12.6	5.5	30.4%	0	0	0.0	-																						
			LIVING ROOM	FLOOR PLAN	W37/F04	7.1	5.4	1.7	23.9%																														
			LIVING ROOM	FLOOR PLAN	W38/F04	3.7	1.8	1.9	51.4%																														
			LIVING ROOM	FLOOR PLAN	W39/F04	28.8	25	3.8	13.2%																														
R25	RESIDENTIAL		BEDROOM	FLOOR PLAN	W40/F04	28.8	25.2	3.6	12.5%	28.8	25.2	3.6	12.5%	90	86.5	0.4	3.9%																						
R26	RESIDENTIAL		BEDROOM	FLOOR PLAN	W41/F04	28.9	25.5	3.4	11.8%	28.9	25.5	3.4	11.8%	93.4	93	0.0	0.4%																						
R27	RESIDENTIAL		BEDROOM	FLOOR PLAN	W42/F04	5.6	5.6	0	0.0%	12.8	11.7	1.1	8.6%	96.6	96.6	0.0	0.0%																						
			BEDROOM	FLOOR PLAN	W43/F04	23	20.3	2.7	11.7%																														
R28	RESIDENTIAL		BEDROOM	FLOOR PLAN	W44/F04	23.2	20.4	2.8	12.1%	23.2	20.4	2.8	12.1%	94.3	94.3	0.0	0.0%																						
R29	RESIDENTIAL		BEDROOM	FLOOR PLAN	W45/F04	12.3	10	2.3	18.7%	12.3	10	2.3	18.7%	67.3	65.1	0.3	3.3%																						
			BEDROOM	FLOOR PLAN	W46/F04																																		

(1) KITCHEN SMALLER THAN 13m2

(2) INC/VZ = SKY COMPONENT (INCLINED/HORIZONTAL WINDOWS)

(3) SINGLE ASPECT ROOM DEEPER THAN 5m

FLOOR	ROOM	PROPERTY TYPE	ROOM USE	ROOM NOTES	WINDOW	VSC (WINDOW)				VSC (ROOM)				NSL				AFSH (WINDOW)				AFSH (ROOM)								
						EX	PR	LOSS	%	EX	PR	LOSS	%	EX	PR	LOSS	%	EX	PR	LOSS	%	EX	PR	LOSS	%	EX	PR	LOSS	%	
						%	%	%	%	%	%	%	%	%	%	%	%	%	%	%	%	%	%	%	%	%	%	%	%	%
R30 (3)	RESIDENTIAL		LKD	FLOOR PLAN	W47/F04	11.2	8.6	2.6	23.2%	13.9	11.2	2.7	19.4%	93.7	93.1	0.2	0.7%	21	8	12	8	42.9%	0.0%	37	8	27	8	27.0%	0.0%	
			LKD		W48/F04	22.6	19.7	2.9	12.8%									37	8	27	8	27.0%	0.0%							
R31 (3)	RESIDENTIAL		LKD	FLOOR PLAN	W49/F04	25.4	19.3	3.1	13.8%	13.9	11.2	2.7	19.4%	94.8	93.8	0.2	1.1%	49	11	41	11	16.3%	0.0%	50	11	43	11	14.0%	0.0%	
			LKD		W50/F04	11.3	8.7	2.6	23.0%									29	11	24	11	17.2%	0.0%							
R32	RESIDENTIAL		BEDROOM	FLOOR PLAN	W51/F04	13.7	10.8	2.9	21.2%	13.7	10.8	2.9	21.2%	74.4	67	10	9.9%	23	9	16	9	30.4%	0.0%	23	9	16	9	30.4%	0.0%	
R33	RESIDENTIAL		BEDROOM	FLOOR PLAN	W52/F04	24	21.1	2.9	12.1%	24	21.1	2.9	12.1%	96.8	95.4	0.2	1.5%	46	14	38	13	17.4%	7.1%	46	14	38	13	17.4%	7.1%	
R34	RESIDENTIAL		BEDROOM	FLOOR PLAN	W53/F04	24	21.1	2.9	12.1%	13.4	11.7	1.7	12.7%	96.4	92.2	0.5	4.3%	48	15	42	14	12.5%	6.7%	48	15	42	14	12.5%	6.7%	
			BEDROOM		W54/F04	5.8	5	0.8	13.8%									14	5	7	1	50.0%	50.0%							
R35	RESIDENTIAL		BEDROOM	FLOOR PLAN	W55/F04	12	11.9	0.1	0.8%	7.6	6.5	1.1	14.5%	87.9	85	0.4	3.3%	33	13	33	13	0.0%	0.0%	41	15	38	14	7.3%	6.7%	
			BEDROOM		W56/F04	6.6	5.3	1.3	19.7%									18	9	15	8	16.7%	11.1%							
R36	RESIDENTIAL		LKD	FLOOR PLAN	W57/F04	6	5.9	0.1	1.7%	12.4	12	0.4	3.2%	53.9	52.4	0.4	2.7%	24	13	23	13	4.2%	0.0%	40	13	38	13	5.0%	0.0%	
			LKD		W58/F04	15.4	14.8	0.6	3.9%									40	13	38	13	5.0%	0.0%							
F05	RESIDENTIAL		LKD	FLOOR PLAN	W1/F05	8.9	8.9	0	0.0%	14.8	14.1	0.7	4.7%	94.3	91.1	0.9	3.4%	15	12	15	12	0.0%	0.0%	68	19	62	19	8.8%	0.0%	
			LKD		W2/F05	27.1	25.1	2	7.4%									66	19	60	19	9.1%	0.0%							
R2	RESIDENTIAL		BEDROOM	FLOOR PLAN	W3/F05	13.1	11.6	1.5	11.5%	13.1	11.6	1.5	11.5%	98.7	99.5	0.0	0.2%	36	17	31	17	13.9%	0.0%	36	17	31	17	13.9%	0.0%	
R3	RESIDENTIAL		BEDROOM	FLOOR PLAN	W4/F05	12.8	9.5	3.3	25.8%	12.8	9.5	3.3	25.8%	99.3	97.5	0.2	1.8%	26	9	17	9	34.6%	0.0%	26	9	17	9	34.6%	0.0%	
R4	RESIDENTIAL		BEDROOM	FLOOR PLAN	W5/F05	23.4	21.3	2.1	9.0%	23.4	21.3	2.1	9.0%	96.9	95.6	0.2	1.4%	45	9	37	9	17.8%	0.0%	45	9	37	9	17.8%	0.0%	
R5	RESIDENTIAL		LIVING ROOM	FLOOR PLAN	W6/F05	16.6	12.6	4	24.1%	17.1	12.6	4.5	26.3%	99.7	99.7	0.0	0.0%	35	14	27	14	22.9%	0.0%	42	15	34	15	19.0%	0.0%	
			LIVING ROOM		W7/F05	18.2	12.6	5.6	30.8%									66	19	60	19	9.1%	0.0%							
R6	RESIDENTIAL		KITCHEN	FLOOR PLAN	W8/F05	12.5	11.6	0.9	7.2%	12.5	11.6	0.9	7.2%	45.2	37.7	1.1	16.6%	N/A	N/A	N/A	N/A	N/A	N/A	N/A	N/A	N/A	N/A	N/A	N/A	N/A
R7	RESIDENTIAL		BEDROOM	FLOOR PLAN	W9/F05	17.6	17.3	0.3	1.7%	17.6	17.3	0.3	1.7%	60	59.3	0.1	1.1%	N/A	N/A	N/A	N/A	N/A	N/A	N/A	N/A	N/A	N/A	N/A	N/A	N/A
R8	RESIDENTIAL		LKD	FLOOR PLAN	W10/F05	7.1	7.1	0	0.0%	6.3	5.6	0.7	11.1%	95	93.4	0.4	1.7%	15	5	15	5	0.0%	0.0%	20	7	19	6	5.0%	14.3%	
			LKD		W11/F05	5.8	4.6	1.2	20.7%									8	5	7	4	12.5%	20.0%							
R9	RESIDENTIAL		BEDROOM	FLOOR PLAN	W12/F05	28.5	22.3	6.2	21.8%	28.4	22.1	6.3	22.2%	98.3	96.4	0.2	1.9%	56	15	46	14	17.9%	6.7%	58	17	48	16	17.2%	5.9%	
			BEDROOM		W13/F05	28.2	21.6	6.4	22.7%									58	17	48	16	17.2%	5.9%							
R10	RESIDENTIAL		BEDROOM	FLOOR PLAN	W14/F05	27.3	21	6.3	23.1%	26.1	20.7	5.4	20.7%	98.8	92.2	0.9	6.6%	56	17	46	16	17.9%	5.9%	56	17	46	16	17.9%	5.9%	
			BEDROOM		W15/F05	24	20.1	3.9	16.2%								51	17	45	16	11.8%	5.9%								
R11	RESIDENTIAL		LKD	FLOOR PLAN	W16/F05	13.1	8.9	4.2	32.1%	13.1	8.9	4.2	32.1%	98.4	82.3	10.2	36.6%	27	15	19	13	29.6%	13.3%	27	15	19	13	29.6%	13.3%	
R12	RESIDENTIAL		BEDROOM	FLOOR PLAN	W17/F05	24.4	16.6	7.8	32.0%	25.8	17.9	7.9	30.8%	99.6	99.6	0.0	0.0%	41	12	27	10	34.1%	16.7%	55	15	40	12	27.3%	20.0%	
			BEDROOM		W18/F05	27	19	8	29.6%								54	14	39	11	27.8%	21.4%								
R13	RESIDENTIAL		BEDROOM	FLOOR PLAN	W19/F05	27.1	19.3	7.8	28.8%	26.1	19.2	6.9	26.4%	99.4	97.6	0.2	1.8%	56	17	43	14	23.2%	17.6%	60	18	45	15	25.0%	16.7%	

PLOT N07 EAST VILLAGE (CONTINUED)

(1) KITCHEN SMALLER THAN 13m2

(2) INC/CHZ = SKY COMPONENT (INCLINED/HORIZONTAL WINDOWS)

(3) SINGLE ASPECT ROOM DEEPER THAN 5m

FLOOR	ROOM	PROPERTY TYPE	ROOM USE	ROOM NOTES	WINDOW			VSC (WINDOW)			VSC (ROOM)			NSL			AFSH (WINDOW)			AFSH (ROOM)											
					WINDOW	EX	PR	LOSS %	EX	PR	LOSS %	EX	PR	LOSS %	EX	PR	LOSS %	EX	PR	LOSS %	ANNUAL	WINTER	ANNUAL	WINTER	ANNUAL	WINTER					
																											PR	LOSS %	PR	LOSS %	PR
			BEDROOM			24.9	19	5.9	23.7%									57	18	43	15	24.6%	16.7%								
PLOT N07 EAST VILLAGE (CONTINUED)																															
R14	RESIDENTIAL		LKD	FLOOR PLAN		13.2	8.3	4.9	37.1%	13.2	8.3	4.9	37.1%	97.4	97.4	97.4	10.7	38.7%	30	18	19	15	36.7%	16.7%	30	18	19	15	36.7%	16.7%	
R15	RESIDENTIAL		BEDROOM	FLOOR PLAN		23.7	14.6	9.1	38.4%	26	16.9	9.1	35.0%	98.9	97	0.3	1.6%	43	11	24	8	44.2%	27.3%	57	16	39	13	31.6%	16.8%		
			BEDROOM			27.4	18.2	9.2	33.6%										56	15	39	13	30.4%	13.3%							
R16	RESIDENTIAL		BEDROOM	FLOOR PLAN		28.5	19.1	9.4	33.0%	28.6	19	9.6	33.6%	97.7	97.2	0.1	0.5%	59	18	41	16	30.5%	11.1%	61	19	45	17	26.2%	10.5%		
			BEDROOM			28.6	19	9.6	33.6%										61	19	45	17	26.2%	10.5%							
R17	RESIDENTIAL		LKD	FLOOR PLAN		29.3	19.3	10	34.1%	13.1	8.6	4.5	34.4%	98.4	47.8	14.9	51.9%	60	18	44	15	26.7%	16.7%	60	18	44	15	26.7%	16.7%		
			LKD			0.2	0.2	0	0.0%																						
R18	RESIDENTIAL		LIVING ROOM	FLOOR PLAN		16.2	16.2	0	0.0%	13.8	10.3	3.5	25.4%	96.2	90	2.1	6.5%	6	0	0	0	0.0%	0.0%	70	19	48	15	31.4%	21.1%		
			LIVING ROOM			0.6	0.6	0	0.0%										0	0	0	0	0.0%	0.0%							
			LIVING ROOM			30.6	19.2	11.4	37.3%										64	19	42	15	34.4%	21.1%							
			LIVING ROOM			23.6	12.8	10.8	45.8%										45	12	23	8	48.9%	33.3%							
R19	RESIDENTIAL		BEDROOM	FLOOR PLAN		30.6	18.5	12.1	39.5%	30.6	18.5	12.1	39.5%	91.1	77.9	1.6	14.5%	66	19	43	15	34.8%	21.1%	66	19	43	15	34.8%	21.1%		
R20	RESIDENTIAL		BEDROOM	FLOOR PLAN		30.7	18	12.7	41.4%	30.7	18	12.7	41.4%	87.8	58.5	3.6	33.3%	67	20	46	16	31.3%	20.0%	67	20	46	16	31.3%	20.0%		
R21	RESIDENTIAL		BEDROOM	FLOOR PLAN		15.4	6	9.4	61.0%	15.4	6	9.4	61.0%	97.3	59.4	5.1	38.9%	28	6	11	2	60.7%	66.7%	28	6	11	2	60.7%	66.7%		
R22	RESIDENTIAL		BEDROOM	FLOOR PLAN		30.8	17.5	13.3	43.2%	30.8	17.5	13.3	43.2%	88.8	44.2	4.7	46.6%	68	21	43	15	36.8%	28.6%	68	21	43	15	36.8%	28.6%		
R23	RESIDENTIAL		BEDROOM	FLOOR PLAN		30.8	17.2	13.6	44.2%	30.8	17.2	13.6	44.2%	88.1	44.8	4.1	45.4%	66	19	42	14	36.4%	26.3%	66	19	42	14	36.4%	26.3%		
R24	RESIDENTIAL		LIVING ROOM	FLOOR PLAN		30.8	17	13.8	44.8%	19.6	13.7	5.9	30.1%	0	0	0.0	-	64	18	41	13	35.9%	27.6%	64	18	45	13	29.7%	27.8%		
			LIVING ROOM			11	8.4	2.6	23.6%										1	0	0	0	0.0%	0.0%							
			LIVING ROOM			5.5	2.6	2.9	52.7%										11	2	4	0	63.6%	100.0%							
			LIVING ROOM			29.4	25.6	3.8	12.9%										19	0	0	0	50.0%	0.0%							
R25	RESIDENTIAL		BEDROOM	FLOOR PLAN		29.5	25.8	3.7	12.5%	29.5	25.8	3.7	12.5%	89.9	86.5	0.4	3.8%	60	18	39	14	36.4%	26.3%	60	18	39	14	36.4%	26.3%		
R26	RESIDENTIAL		BEDROOM	FLOOR PLAN		29.5	26.1	3.4	11.5%	29.5	26.1	3.4	11.5%	93.7	93.3	0.0	0.4%	60	18	39	14	36.4%	26.3%	60	18	39	14	36.4%	26.3%		
R27	RESIDENTIAL		BEDROOM	FLOOR PLAN		7.1	7.1	0	0.0%	14.4	13.2	1.2	8.3%	97.5	97.5	0.0	0.0%	20	3	20	3	0.0%	0.0%	45	5	35	5	22.2%	0.0%		
			BEDROOM			24.6	21.6	2.8	11.4%										43	5	33	5	23.3%	0.0%							
R28	RESIDENTIAL		BEDROOM	FLOOR PLAN		24.6	21.7	2.9	11.6%	24.6	21.7	2.9	11.6%	95	95	0.0	0.0%	47	7	37	7	21.3%	0.0%	47	7	37	7	21.3%	0.0%		
R29	RESIDENTIAL		BEDROOM	FLOOR PLAN		13.8	11.2	2.6	18.5%	13.8	11.2	2.6	18.5%	87.9	86.1	0.2	2.0%	34	7	25	7	26.5%	0.0%	34	7	25	7	26.5%	0.0%		
R30 (3)	RESIDENTIAL		LKD	FLOOR PLAN		12.6	9.8	2.8	22.2%	15.3	12.4	2.9	19.0%	97.9	97.3	0.2	0.6%	22	9	13	9	40.9%	0.0%	38	9	29	9	23.7%	0.0%		
			LKD			24	21	3	12.5%										38	9	29	9	23.7%	0.0%							
R31 (3)	RESIDENTIAL		LKD	FLOOR PLAN		23.8	20.6	3.2	13.4%	15.3	12.3	3	19.6%	96.6	97.3	0.4	1.4%	52	12	43	12	17.3%	0.0%	55	13	47	13	14.5%	0.0%		
			LKD			12.7	9.8	2.9	22.8%										33	12	27	12	18.2%	0.0%							

(1) KITCHEN SMALLER THAN 13m2
 (2) INC/HZ = SKY COMPONENT (INCLINED/HORIZONTAL WINDOWS)
 (3) SINGLE ASPECT ROOM DEEPER THAN 5m

FLOOR	ROOM	PROPERTY TYPE	ROOM USE	ROOM NOTES	WINDOW			VSC (ROOM)			NSL			AFSH (WINDOW)			AFSH (ROOM)												
					EX.	PR.	LOSS %	EX.	PR.	LOSS %	EX.	PR.	LOSS %	EX.	PR.	LOSS %	EX.	PR.	LOSS %	EX.	PR.	LOSS %							
																							%	%	%	%	%	%	%
R22	RESIDENTIAL	BEDROOM	FLOOR PLAN		W51/F05	15.2	12.1	20.4%	15.2	12.1	3.1	20.4%	92.4	84.7	10	8.3%	26	11	19	11	26.9%	0.0%	26	11	19	11	26.9%	0.0%	
R23	RESIDENTIAL	BEDROOM	FLOOR PLAN		W52/F05	25.7	22.4	12.5%	25.7	22.4	3.3	12.5%	97.7	97.2	0.1	0.5%	50	15	41	14	18.0%	6.7%	50	15	41	14	18.0%	6.7%	
R24	RESIDENTIAL	BEDROOM	FLOOR PLAN		W53/F05	25.7	22.5	12.5%	14.7	12.9	1.8	12.2%	97.7	93.8	0.5	4.0%	50	16	43	15	14.0%	6.3%	50	16	44	15	14.0%	6.3%	
		BEDROOM			W54/F05	6.9	6	13.0%									15	5	6		4.67%	16.0%							
R25	RESIDENTIAL	BEDROOM	FLOOR PLAN		W55/F05	13.7	13.7	0	8.6	7.3	1.3	15.1%	86.1	85.3	0.4	3.1%	36	13	36	13	0.0%	0.0%	44	16	40	14	9.1%	12.5%	
		BEDROOM			W56/F05	7.4	5.8	21.6%								20	11	16	9	20.0%	18.2%								
R26	RESIDENTIAL	LKD	FLOOR PLAN		W57/F05	6.4	6.3	0.1	1.6%	1.3	0.4	3.1%	50.5	50.4	0.0	0.2%	24	13	23	13	4.2%	0.0%	39	13	38	13	2.6%	0.0%	
		LKD			W58/F05	16	15.4	0.6	3.7%						39	13	38	13	2.6%	0.0%									
F06	RESIDENTIAL	LIVING ROOM	FLOOR PLAN		W1/F06	9.2	9.2	0	0.0%	14.7	1	6.4%	95.8	91.6	0.7	4.4%	17	12	17	12	0.0%	0.0%	71	19	64	19	9.9%	0.0%	
		LIVING ROOM			W2/F06	28.5	26.1	3.4	11.5%						67	19	60	19	10.4%	0.0%									
R2	RESIDENTIAL	KITCHEN (1)	FLOOR PLAN		W3/F06	28.1	24.5	3.6	12.8%	26.1	3.6	12.8%	99.7	99.7	0.0	0.0%	66	18	57	18	13.6%	0.0%	66	18	57	18	13.6%	0.0%	
R3	RESIDENTIAL	LIVING ROOM	FLOOR PLAN		W4/F06	27.6	23.8	3.8	13.8%	27.6	3.8	13.8%	99.4	99	0.1	0.4%	59	17	50	17	15.3%	0.0%	59	17	50	17	15.3%	0.0%	
R4	RESIDENTIAL	BEDROOM	FLOOR PLAN		W5/F06	25.9	23.7	2.2	8.5%	25.9	2.2	8.5%	96.9	95.7	0.1	1.2%	57	18	49	18	14.0%	0.0%	57	18	49	18	14.0%	0.0%	
R5	RESIDENTIAL	LIVING ROOM	FLOOR PLAN		W6/F06	17.3	13.3	4	23.1%	18.9	14.4	4.5	23.8%	99.7	99.7	0.0	0.0%	36	17	29	17	23.7%	0.0%	44	17	35	17	20.5%	0.0%
		LIVING ROOM			W7/F06	22.6	17	5.6	24.8%																				
R6	RESIDENTIAL	KITCHEN	FLOOR PLAN		W8/F06	17.5	15.9	1.6	9.1%	17.5	15.9	1.6	9.1%	61	47.1	2.0	22.8%	N/A	N/A	N/A	N/A	N/A	N/A	N/A	N/A	N/A	N/A	N/A	N/A
R7	RESIDENTIAL	BEDROOM	FLOOR PLAN		W9/F06	21.7	20.5	1.2	5.5%	21.7	20.5	1.2	5.5%	65.9	64.9	0.1	1.6%	N/A	N/A	N/A	N/A	N/A	N/A	N/A	N/A	N/A	N/A	N/A	N/A
R8	RESIDENTIAL	LKD	FLOOR PLAN		W10/F06	9	9	0	0.0%	8.1	7.3	0.8	9.9%	95.2	94.3	0.2	0.9%	18	5	18	5	0.0%	0.0%	24	7	23	6	4.2%	14.3%
		LKD			W11/F06	7.6	6.2	1.4	18.4%									11	6	10	5	9.1%	16.7%						
R9	RESIDENTIAL	BEDROOM	FLOOR PLAN		W12/F06	28.4	23.3	5.1	20.7%	28.4	23.3	5.1	20.7%	98.3	97.1	0.1	1.2%	56	15	46	14	17.9%	6.7%	58	17	48	16	17.2%	5.9%
		BEDROOM			W13/F06	28.4	23.2	5.2	21.1%									58	17	48	16	17.2%	5.9%						
R10	RESIDENTIAL	BEDROOM	FLOOR PLAN		W14/F06	28.5	22.9	5.6	22.4%	28.2	22.5	5.7	22.9%	96.9	95.3	0.5	3.7%	58	17	47	16	19.0%	5.9%	58	17	47	16	19.0%	5.9%
		BEDROOM			W15/F06	28.6	21.8	6.8	23.8%									57	17	45	16	21.1%	5.9%						
R11	RESIDENTIAL	LKD	FLOOR PLAN		W16/F06	28.8	22.6	6.2	24.2%	28.8	22.6	6.2	24.2%	98.4	80.5	5.1	18.2%	59	18	46	16	22.0%	11.1%	59	18	46	16	22.0%	11.1%
R12	RESIDENTIAL	BEDROOM	FLOOR PLAN		W17/F06	28.5	21.9	6.6	25.8%	28.6	21.9	6.7	26.0%	99.7	99.7	0.0	0.0%	59	18	45	16	23.7%	11.1%	62	20	47	18	24.2%	10.0%
		BEDROOM			W18/F06	28.6	21.9	6.7	26.0%									62	20	47	18	24.2%	10.0%						
R13	RESIDENTIAL	BEDROOM	FLOOR PLAN		W19/F06	28.6	21.7	6.9	26.7%	28.5	21.5	7	27.1%	98.5	98.2	0.2	1.3%	62	20	47	18	24.2%	10.0%	64	20	48	18	25.0%	10.0%
		BEDROOM			W20/F06	28.3	21.2	7.1	27.6%									63	20	46	18	27.0%	10.0%						
R14	RESIDENTIAL	LKD	FLOOR PLAN		W21/F06	28.9	21.3	7.6	28.6%	28.9	21.3	7.6	28.6%	98.4	78	5.8	20.7%	63	20	45	18	28.6%	10.0%	63	20	45	18	28.6%	10.0%
R15	RESIDENTIAL	BEDROOM	FLOOR PLAN		W22/F06	29	20.2	8.8	30.3%	28.4	20.5	7.9	30.3%	98.9	98.9	0.0	0.0%	62	19	43	17	30.6%	10.5%	64	21	46	19	28.1%	9.5%
		BEDROOM			W23/F06	28.7	20.7	8	30.3%									63	20	46	19	27.0%	5.0%						

(1) KITCHEN SMALLER THAN 13m2
 (2) INCLVZ = SKY COMPONENT (INCLINED/HORIZONTAL WINDOWS)
 (3) SINGLE ASPECT ROOM DEEPER THAN 5m

FLOOR	ROOM	PROPERTY TYPE	ROOM USE	ROOM NOTES	WINDOW	VSC (WINDOW)			VSC (ROOM)			NSL			AFSH (WINDOW)			AFSH (ROOM)			LOSS % ANNUAL	LOSS % WINTER	PR ANNUAL	PR WINTER	LOSS % ANNUAL	LOSS % WINTER	PR ANNUAL	PR WINTER			
						EX	PR	LOSS %	EX	PR	LOSS %	EX	PR	LOSS %	EX	PR	LOSS %	EX	PR	LOSS %									EX	PR	LOSS %
						%	%	%	%	%	%	%	%	%	%	%	%	%	%	%									%	%	%
R16	RESIDENTIAL	BEDROOM	BEDROOM	FLOOR PLAN	W24/F06	28.8	20.6	9.2	30.9%	28.6	20.3	9.3	31.4%	977	976	0.0	0.1%	62	44	19	29.0%	5.0%	63	20	47	19	25.4%	5.0%			
		BEDROOM	BEDROOM		W25/F06	28.4	20	9.4	32.0%									62	20	47	24.2%	5.0%									
R17	RESIDENTIAL	LKD	LKD	FLOOR PLAN	W26/F06	30.1	20.3	9.8	32.6%	13.4	9	4.4	32.6%	994	54.4	13.0	45.3%	60	18	45	25.0%	11.1%	60	18	45	16	25.0%	11.1%			
PLOT N07 EAST VILLAGE (CONTINUED)																															
		LKD	LKD		W27/F06	0.1	0.1	0	0.0%																						
R18	RESIDENTIAL	LIVING ROOM	LIVING ROOM	FLOOR PLAN	W28/F06	17.9	17.9	0	0.0%	14.6	11	3.6	24.7%	974	921	1.9	5.5%	80	20	58	21.0%	10.0%	80	20	58	16	27.5%	20.0%			
		LIVING ROOM	LIVING ROOM		W29/F06	0.5	0.5	0	0.0%									1	0	1	0.0%	0.0%									
		LIVING ROOM	LIVING ROOM		W30/F06	31.2	19.9	11.3	36.2%									66	20	44	33.3%	20.0%									
		LIVING ROOM	LIVING ROOM		W31/F06	24.3	13.6	10.7	44.0%									45	12	23	48.9%	33.3%									
R19	RESIDENTIAL	BEDROOM	BEDROOM	FLOOR PLAN	W32/F06	31.2	19.3	11.9	38.1%	31.2	19.3	11.9	38.1%	981	81.7	1.3	11.3%	66	19	43	34.8%	21.1%	66	19	43	15	34.8%	21.1%			
R20	RESIDENTIAL	BEDROOM	BEDROOM	FLOOR PLAN	W33/F06	31.1	18.6	12.5	40.2%	31.1	18.6	12.5	40.2%	887	63.9	3.1	28.0%	64	19	43	32.8%	21.1%	64	19	43	15	32.8%	21.1%			
R21	RESIDENTIAL	BEDROOM	BEDROOM	FLOOR PLAN	W34/F06	15.7	6.4	9.3	59.2%	15.7	6.4	9.3	59.2%	974	65.4	4.3	32.8%	28	6	11	60.7%	66.7%	28	6	11	2	60.7%	66.7%			
R22	RESIDENTIAL	BEDROOM	BEDROOM	FLOOR PLAN	W35/F06	31.3	18.1	13.2	42.2%	31.3	18.1	13.2	42.2%	833	45.9	4.5	44.9%	69	21	43	37.7%	28.6%	69	21	43	15	37.7%	28.6%			
R23	RESIDENTIAL	BEDROOM	BEDROOM	FLOOR PLAN	W36/F06	31.3	17.8	13.5	43.1%	31.3	17.8	13.5	43.1%	83	46	4.1	44.6%	69	20	44	36.2%	30.0%	69	20	44	14	36.2%	30.0%			
R24	RESIDENTIAL	LIVING ROOM	LIVING ROOM	FLOOR PLAN	W37/F06	31.3	17.6	13.7	43.8%	16.2	11.7	4.5	27.8%	0	0	0.0	-	68	19	43	36.8%	31.6%	68	19	48	14	29.4%	26.3%			
		LIVING ROOM	LIVING ROOM		W38/F06	7.5	6	1.5	20.0%									9	4	0	50.0%	100.0%									
		LIVING ROOM	LIVING ROOM		W39/F06	4	2	2	50.0%									7	0	3	57.1%	0.0%									
		LIVING ROOM	LIVING ROOM		W40/F06	30	26.2	3.8	12.7%									21	1	10	52.4%	0.0%									
R25	RESIDENTIAL	BEDROOM	BEDROOM	FLOOR PLAN	W41/F06	30.1	26.4	3.7	12.3%	30.1	26.4	3.7	12.3%	88.9	86.5	0.4	3.8%	80	10	20	12.5%	10.0%	80	10	20	10	12.5%	10.0%			
R26	RESIDENTIAL	BEDROOM	BEDROOM	FLOOR PLAN	W42/F06	30.1	26.7	3.4	11.3%	30.1	26.7	3.4	11.3%	93.7	93.4	0.0	0.4%	80	10	20	12.5%	10.0%	80	10	20	10	12.5%	10.0%			
R27	RESIDENTIAL	BEDROOM	BEDROOM	FLOOR PLAN	W43/F06	9.3	9.3	0	0.0%	16.4	15.1	1.3	7.9%	97.8	97.8	0.0	0.0%	22	5	22	5	0.0%	0.0%	53	8	45	8	15.1%	0.0%		
		BEDROOM	BEDROOM		W44/F06	26.3	23.2	3.1	11.8%									51	8	43	15.7%	0.0%									
R28	RESIDENTIAL	BEDROOM	BEDROOM	FLOOR PLAN	W45/F06	26.2	23.1	3.1	11.8%	26.2	23.1	3.1	11.8%	95.6	95.6	0.0	0.0%	49	7	40	18.4%	0.0%	49	7	40	7	18.4%	0.0%			
R29	RESIDENTIAL	BEDROOM	BEDROOM	FLOOR PLAN	W46/F06	15.2	12.3	2.9	19.1%	15.2	12.3	2.9	19.1%	89.2	87	0.3	2.4%	38	8	29	23.7%	0.0%	38	8	29	8	23.7%	0.0%			
R30 (3)	RESIDENTIAL	LKD	LKD	FLOOR PLAN	W47/F06	14	10.9	3.1	22.1%	16.7	13.5	3.2	19.2%	98.7	98.1	0.2	0.6%	25	10	16	36.0%	0.0%	41	10	32	10	22.0%	0.0%			
		LKD	LKD		W48/F06	26.5	22.2	3.3	12.9%									41	10	32	22.0%	0.0%									
R31 (3)	RESIDENTIAL	LKD	LKD	FLOOR PLAN	W49/F06	25.4	21.9	3.5	13.8%	16.7	13.5	3.2	19.2%	98.7	97.9	0.2	0.8%	56	14	48	14.3%	0.0%	58	14	50	14	13.8%	0.0%			
		LKD	LKD		W50/F06	14.1	10.9	3.2	22.7%									36	13	29	19.4%	0.0%									
R32	RESIDENTIAL	BEDROOM	BEDROOM	FLOOR PLAN	W51/F06	16.7	13.2	3.5	21.0%	16.7	13.2	3.5	21.0%	93.1	86	0.9	7.6%	28	11	19	32.1%	0.0%	28	11	19	11	32.1%	0.0%			
R33	RESIDENTIAL	BEDROOM	BEDROOM	FLOOR PLAN	W52/F06	27.4	23.8	3.6	13.1%	27.4	23.8	3.6	13.1%	97.9	97.9	0.0	0.0%	53	15	43	18.9%	6.7%	53	15	43	14	18.9%	6.7%			
R34	RESIDENTIAL	BEDROOM	BEDROOM	FLOOR PLAN	W53/F06	27.4	23.9	3.5	12.8%	16.3	14.3	2	12.3%	96.1	96.8	0.2	1.4%	55	16	49	10.9%	6.3%	55	16	49	15	10.9%	6.3%			
		BEDROOM	BEDROOM		W54/F06	8.4	7.4	1	11.9%									10	0	0	50.0%	100.0%									

(1) KITCHEN SMALLER THAN 13m2
 (2) INC/VZ = SKY COMPONENT (INCLINED/HORIZONTAL WINDOWS)
 (3) SINGLE ASPECT ROOM DEEPER THAN 5m

FLOOR	ROOM	PROPERTY TYPE	ROOM USE	ROOM NOTES	VSC (WINDOW)			VSC (ROOM)			NSL			AFSH (WINDOW)			AFSH (ROOM)																		
					EX	PR	LOSS %	EX	PR	LOSS %	EX	PR	LOSS %	EX	PR	LOSS %	EX	PR	LOSS %	EX	PR	LOSS %													
					%	%	%	%	%	%	%	%	%	%	%	%	%	%	%	%	%	%	%												
R25	RESIDENTIAL		BEDROOM	FLOOR PLAN	W55/F06	16.3	16.3	0	0.0%	9.8	8.1	17	17.3%	886	856	0.4	3.4%	43	14	43	14	43	14	43	14	0.0%	0.0%	0.0%	49	17	45	15	8.2%	11.8%	
			BEDROOM		W56/F06	8.3	6.3	2	24.1%									20	11	16	9	16	9	16	9	20.0%	18.2%								
R26	RESIDENTIAL		LKD	FLOOR PLAN	W57/F06	6.8	6.7	0.1	1.5%	14.1	13.6	0.5	3.5%	53.8	52.3	0.4	2.7%	26	15	25	15	25	15	40	15	3.8%	0.0%	41	15	40	15	2.4%	0.0%		
			LKD		W58/F06	17.4	16.8	0.6	3.4%									41	15	39	14	43	14	39	14	4.9%	6.7%								
PLOT M07 EAST VILLAGE (CONTINUED)																																			
F07	R1	RESIDENTIAL	LIVING ROOM	FLOOR PLAN	W1/F07	9.6	9.6	0	0.0%	15.7	15	0.7	4.5%	95.5	91.9	0.6	3.8%	18	12	18	12	18	12	18	12	0.0%	0.0%	73	20	66	20	9.8%	0.0%		
			LIVING ROOM		W2/F07	28.4	26.4	2	7.0%									68	20	61	20	61	20	61	20	10.3%	0.0%								
R2	RESIDENTIAL		BEDROOM	FLOOR PLAN	W3/F07	14.1	12.5	1.6	11.3%	14.1	12.5	1.6	11.3%	96.7	99.5	0.0	0.2%	39	19	33	19	33	19	33	19	15.4%	0.0%	39	19	33	19	15.4%	0.0%		
R3	RESIDENTIAL		BEDROOM	FLOOR PLAN	W4/F07	13.8	10.4	3.4	24.6%	13.8	10.4	3.4	24.6%	99.3	97.7	0.2	1.6%	29	11	20	11	20	11	20	11	31.0%	0.0%	29	11	20	11	31.0%	0.0%		
R4	RESIDENTIAL		BEDROOM	FLOOR PLAN	W5/F07	24.8	22.6	2.2	8.9%	24.8	22.6	2.2	8.9%	97	96	0.1	1.1%	48	11	40	11	40	11	40	11	16.7%	0.0%	48	11	40	11	16.7%	0.0%		
R5	RESIDENTIAL		LIVING ROOM	FLOOR PLAN	W6/F07	17.7	13.7	4	22.6%	21.5	17	4.5	20.8%	99.7	99.7	0.0	0.0%	40	15	31	15	31	15	31	15	22.5%	0.0%	46	15	37	15	19.6%	0.0%		
			LIVING ROOM		W7/F07	28.9	24.3	5.6	18.7%									27	10	27	10	27	10	27	10	27.5%	0.0%								
R6	RESIDENTIAL		KITCHEN	FLOOR PLAN	W8/F07	26.5	23.1	3.4	12.8%	26.5	23.1	3.4	12.8%	96.2	83.9	1.8	12.8%	N/A	N/A	N/A	N/A	N/A	N/A	N/A	N/A	N/A	N/A	N/A	N/A	N/A	N/A	N/A	N/A	N/A	N/A
R7	RESIDENTIAL		BEDROOM	FLOOR PLAN	W9/F07	28.5	25.3	3.2	11.2%	28.5	25.3	3.2	11.2%	94.1	93.4	0.1	0.7%	29	11	20	11	20	11	20	11	31.0%	0.0%	29	11	20	11	31.0%	0.0%		
R8	RESIDENTIAL		LKD	FLOOR PLAN	W10/F07	11.5	8.9	2.6	22.6%	11.4	8.8	2.6	22.8%	97.9	97	0.2	0.8%	21	11	14	10	14	10	14	10	33.3%	9.1%	22	12	15	11	31.8%	8.3%		
			LKD		W11/F07	11.1	8.4	2.7	24.3%									19	10	13	9	13	9	13	9	31.6%	10.0%								
R9	RESIDENTIAL		BEDROOM	FLOOR PLAN	W12/F07	10.7	8.3	2.4	22.4%	9.4	7.9	1.5	16.0%	95.9	91.2	0.5	4.9%	16	10	12	9	12	9	12	9	25.0%	10.0%	18	12	14	11	22.2%	8.3%		
			BEDROOM		W13/F07	8.2	7.5	0.7	8.5%									14	12	13	11	13	11	13	11	7.1%	8.3%								
R10	RESIDENTIAL		BEDROOM	FLOOR PLAN	W14/F07	30.6	24	6.6	21.6%	30.6	23.9	6.7	21.9%	98.2	96.8	0.1	1.4%	59	17	48	16	48	16	48	16	18.6%	5.9%	61	18	49	17	19.7%	5.6%		
			BEDROOM		W15/F07	30.6	23.8	6.8	22.2%									61	18	48	17	48	17	48	17	21.3%	5.6%								
R11	RESIDENTIAL		LKD	FLOOR PLAN	W16/F07	30.6	23.6	7	22.9%	30.7	23.3	7.4	24.1%	95.7	93.8	0.7	1.9%	63	20	49	18	49	18	49	18	22.2%	10.0%	64	20	49	18	23.4%	10.0%		
			LKD		W17/F07	30.7	23.5	7.2	23.5%									63	20	48	18	48	18	48	18	23.8%	10.0%								
			LKD		W18/F07	30.7	23.2	7.5	24.4%									64	20	48	18	48	18	48	18	25.0%	10.0%								
R12	RESIDENTIAL		BEDROOM	FLOOR PLAN	W19/F07	30.7	22.8	7.9	25.7%	30.7	22.7	8	26.1%	93.6	93.5	0.0	0.0%	64	20	47	18	47	18	47	18	26.6%	10.0%	65	21	48	19	26.2%	9.5%		
			BEDROOM		W20/F07	30.7	22.6	8.1	26.4%									64	20	47	19	47	19	47	19	26.6%	5.0%								
R13	RESIDENTIAL		BEDROOM	FLOOR PLAN	W21/F07	30.7	22.5	8.2	26.7%	30.7	22.4	8.3	27.0%	96.4	90.2	0.7	6.4%	65	21	48	20	48	20	48	20	26.2%	4.8%	65	21	48	20	26.2%	4.8%		
			BEDROOM		W22/F07	30.7	22.3	8.4	27.4%									65	21	48	20	48	20	48	20	26.2%	4.8%								
R14	RESIDENTIAL		BEDROOM	FLOOR PLAN	W23/F07	7.5	3.3	4.2	56.0%	9.2	5	4.2	45.7%	95.4	93.9	0.2	1.6%	14	4	6	4	6	4	6	4	57.1%	0.0%	20	10	14	10	30.0%	0.0%		
			BEDROOM		W24/F07	10.9	6.6	4.3	39.4%									20	10	14	10	14	10	14	10	30.0%	0.0%								
R15	RESIDENTIAL		LKD	FLOOR PLAN	W25/F07	11.5	7.1	4.4	38.3%	11.6	7	4.6	39.7%	96.7	85.1	3.5	12.0%	23	12	17	12	17	12	17	12	26.1%	0.0%	23	12	17	12	26.1%	0.0%		
			LKD		W26/F07	11.7	6.9	4.8	41.0%									23	12	15	11	15	11	15	11	34.8%	8.3%								
R16	RESIDENTIAL		LIVING ROOM	FLOOR PLAN	W27/F07	20	20	0	0.0%	25.7	22.3	3.4	13.2%	99.8	98.4	0.5	1.5%	7	7	7	7	7	7	7	7	25.5%	0.0%	85	20	65	18	23.5%	10.0%		

(1) KITCHEN SMALLER THAN 13m2
 (2) INC/VZ = SKY COMPONENT (INCLINED/HORIZONTAL WINDOWS)
 (3) SINGLE ASPECT ROOM DEEPER THAN 5m

FLOOR	ROOM	PROPERTY TYPE	ROOM USE	ROOM NOTES	WINDOW	VSC (WINDOW)			VSC (ROOM)			NSL			AFSH (WINDOW)			AFSH (ROOM)										
						EX	PR	LOSS %	EX	PR	LOSS %	EX	PR	LOSS %	EX	PR	LOSS %	EX	PR	LOSS %	EX	PR	LOSS %					
						%	%	%	%	%	%	%	%	%	%	%	ANNUAL	WINTER	ANNUAL	WINTER	ANNUAL	WINTER	ANNUAL	WINTER				
			LIVING ROOM		W28/F07	26.6	26.5	0.1	0.4%					53	13	53	13	0.0%	0.0%									
			LIVING ROOM		W29/F07	31.6	20.6	11	34.8%					68	20	47	18	30.9%	10.0%									
			LIVING ROOM		W30/F07	24.5	14	10.5	42.9%					45	12	25	10	44.4%	16.7%									
R17	RESIDENTIAL		BEDROOM	FLOOR PLAN	W31/F07	31.6	19.9	11.7	37.0%	31.6	19.9	82.1	1.3	11.4%	66	19	45	17	31.8%	10.5%	66	19	45	17	31.8%			
R18	RESIDENTIAL		BEDROOM	FLOOR PLAN	W32/F07	31.6	19.2	12.4	39.2%	31.6	19.2	86.9	3.1	27.8%	64	19	44	16	31.3%	15.6%	64	19	44	16	31.3%			
PLOT N07 EAST VILLAGE (CONTINUED)																												
R19	RESIDENTIAL		BEDROOM	FLOOR PLAN	W33/F07	17.1	7.8	9.3	54.4%	17.1	7.8	98.9	3.8	28.4%	31	6	14	3	54.6%	50.0%	31	6	14	3	54.6%			
R20	RESIDENTIAL		BEDROOM	FLOOR PLAN	W34/F07	31.8	18.7	13.1	41.2%	31.8	18.7	83.8	4.4	43.4%	69	21	45	17	34.8%	19.0%	69	21	45	17	34.8%			
R21	RESIDENTIAL		BEDROOM	FLOOR PLAN	W35/F07	31.8	18.3	13.5	42.5%	31.8	18.3	83.4	3.9	42.8%	69	20	45	15	34.8%	25.0%	69	20	45	15	34.8%			
R22	RESIDENTIAL		LIVING ROOM	FLOOR PLAN	W36/F07	31.8	18.2	13.6	42.8%	20.3	14.5	0	0.0%	-	68	19	43	13	36.8%	31.6%	68	19	43	14	29.4%			
			LIVING ROOM		W37/F07	11.4	8.8	2.6	22.8%																			
			LIVING ROOM		W38/F07	5.6	2.7	2.9	51.8%						12	2	4	0	66.7%	100.0%								
			LIVING ROOM		W39/F07	30.6	26.9	3.7	12.1%																			
R23	RESIDENTIAL		BEDROOM	FLOOR PLAN	W40/F07	30.7	27.1	3.6	11.7%	30.7	27.1	90	86.5	0.4	3.9%	N/A	N/A	N/A	N/A	N/A	N/A	N/A	N/A	N/A	N/A			
R24	RESIDENTIAL		BEDROOM	FLOOR PLAN	W41/F07	30.8	27.4	3.4	11.0%	30.8	27.4	93.4	0.0	0.4%	N/A	N/A	N/A	N/A	N/A	N/A	N/A	N/A	N/A	N/A	N/A			
R25	RESIDENTIAL		BEDROOM	FLOOR PLAN	W42/F07	13.1	13.1	0	0.0%	19.3	1.3	6.7%	98	0.0	0.0%	26	6	26	6	0.0%	0.0%	59	11	50	10	15.3%		
			BEDROOM		W43/F07	28	24.9	3.1	11.1%						57	11	48	10	15.8%	9.1%								
R26	RESIDENTIAL		BEDROOM	FLOOR PLAN	W44/F07	28.1	24.9	3.2	11.4%	28.1	24.9	97.9	0.0	0.0%	56	11	47	10	16.1%	9.1%	56	11	47	10	16.1%			
R27	RESIDENTIAL		BEDROOM	FLOOR PLAN	W45/F07	17.2	14	3.2	18.6%	17.2	14	3.2	18.6%	90.3	88.1	34	10	20.9%	9.1%	43	11	34	10	20.9%				
R28 (3)	RESIDENTIAL		LKD	FLOOR PLAN	W46/F07	15.9	12.5	3.4	21.4%	18.6	15.1	3.5	18.8%	99.2	98.9	0.1	0.2%	29	12	18	11	37.9%	8.3%	45	19	22.2%		
			LKD		W47/F07	27.3	23.7	3.6	13.2%						45	13	35	12	22.2%	7.7%								
R29 (3)	RESIDENTIAL		LKD	FLOOR PLAN	W48/F07	27.3	23.5	3.8	13.9%	18.8	15.1	3.7	19.7%	98.4	0.1	0.3%	59	14	51	14	13.6%	0.0%	60	14	52	14	13.3%	
			LKD		W49/F07	16.2	12.5	3.7	22.8%						40	13	33	13	17.5%	0.0%								
R30	RESIDENTIAL		BEDROOM	FLOOR PLAN	W50/F07	18.8	14.9	3.9	20.7%	18.8	14.9	93.4	88.9	0.6	4.9%	29	12	20	12	31.0%	0.0%	29	12	20	12	31.0%		
R31	RESIDENTIAL		BEDROOM	FLOOR PLAN	W51/F07	29.3	25.4	3.9	13.3%	29.3	25.4	98.4	0.0	0.0%	59	16	48	15	18.6%	6.3%	59	16	48	15	18.6%			
R32	RESIDENTIAL		BEDROOM	FLOOR PLAN	W52/F07	29.1	25.3	3.8	13.1%	18.3	16	2.3	12.6%	98.6	0.0	0.0%	60	17	53	16	11.7%	5.9%	60	17	53	16	11.7%	
			BEDROOM		W53/F07	10.6	9.4	1.2	11.3%																			
R33	RESIDENTIAL		BEDROOM	FLOOR PLAN	W54/F07	20.1	20.1	0	0.0%	11.1	9.3	1.8	16.2%	88.3	0.2	1.6%	48	14	48	14	0.0%	0.0%	54	18	50	16	7.4%	
			BEDROOM		W55/F07	9.1	6.9	2.2	24.2%						22	13	18	11	18.2%	15.4%								
R34	RESIDENTIAL		LKD	FLOOR PLAN	W56/F07	7.3	7.3	0	0.0%	16.1	15.5	0.6	3.7%	71.9	63.9	2.4	11.0%	27	16	26	16	3.7%	0.0%	44	17	41	16	6.8%
			LKD		W57/F07	20.2	19.2	1	5.0%						43	16	40	15	7.0%	6.3%								
F08	RI	RESIDENTIAL	LIVING ROOM	FLOOR PLAN	W1/F08	9.3	9.3	0	0.0%	16.5	15.4	1.1	6.7%	92.3	0.6	3.8%	18	12	18	12	0.0%	0.0%	75	22	68	22	9.3%	

(1) KITCHEN SMALLER THAN 13m2
 (2) INCLVZ = SKY COMPONENT (INCLINED/HORIZONTAL WINDOWS)
 (3) SINGLE ASPECT ROOM DEEPER THAN 5m

FLOOR	ROOM	PROPERTY TYPE	ROOM USE	ROOM NOTES	VSC (WINDOW)			NSL			AFSH (WINDOW)			AFSH (ROOM)			ANNUAL	WINTER	PR	LOSS %			
					EX	PR	LOSS %	EX	PR	LOSS %	EX	PR	LOSS %	EX	PR	LOSS %					EX	PR	LOSS %
					%	%	%	%	%	%	%	%	%	%	%	%					%	%	%

(1) KITCHEN SMALLER THAN 13m2

(2) INC/VZ = SKY COMPONENT (INCLINED/HORIZONTAL WINDOWS)

(3) SINGLE ASPECT ROOM DEEPER THAN 5m

FLOOR	ROOM	PROPERTY TYPE	ROOM USE	ROOM NOTES	VSC (WINDOW)			VSC (ROOM)			NSL			AFSH (WINDOW)			AFSH (ROOM)											
					EX.	PR.	LOSS %	EX.	PR.	LOSS %	EX.	PR.	LOSS %	EX.	PR.	LOSS %	EX.	PR.	LOSS %	EX.	PR.	LOSS %						
					%	%	%	%	%	%	%	%	%	%	%	%	%	%	%	%	%	%	%					
R23	RESIDENTIAL	BEDROOM	BEDROOM	FLOOR PLAN	W3/F08	31	27	4	12.9%	31	27	4	12.9%	99	99	0.0%	62	17	53	16	14.5%	62	17	53	16	14.5%	5.9%	
R24	RESIDENTIAL	BEDROOM	BEDROOM	FLOOR PLAN	W34/F08	30.6	26.6	4	13.1%	21	18.6	2.4	11.4%	94.6	87.8	7.2%	62	18	53	17	14.5%	63	18	54	17	14.3%	5.6%	
R25	RESIDENTIAL	BEDROOM	BEDROOM	FLOOR PLAN	W35/F08	14.2	12.9	1.3	9.2%																			
R25	RESIDENTIAL	BEDROOM	BEDROOM	FLOOR PLAN	W36/F08	24.4	24.4	0	0.0%	12.7	10.8	1.9	15.0%	95.1	94.4	0.1%	53	15	53	15	0.0%	61	19	57	17	6.6%	10.5%	
R25	RESIDENTIAL	BEDROOM	BEDROOM	FLOOR PLAN	W37/F08	10.1	7.7	2.4	23.8%																			
R26	RESIDENTIAL	LKD	LKD	FLOOR PLAN	W38/F08	8	8	0	0.0%	18.1	17.3	0.8	4.4%	79.3	67.7	3.6%	27	16	26	16	3.7%	46	18	49	17	65%	5.6%	
R26	RESIDENTIAL	LKD	LKD	FLOOR PLAN	W39/F08	22.8	21.6	1.2	5.3%																			
PLOT N07 EAST VILLAGE (CONTINUED)																												
F09	RESIDENTIAL	LIVING ROOM	LIVING ROOM	FLOOR PLAN	W1/F09	21.4	21.4	0	0.0%	24.8	23.8	1	4.0%	96.2	93	0.6%	40	16	40	16	0.0%	75	22	68	22	93%	0.0%	
F09	RESIDENTIAL	LIVING ROOM	LIVING ROOM	FLOOR PLAN	W2/F09	32	28.8	3.2	10.0%																			
R2	RESIDENTIAL	BEDROOM	BEDROOM	FLOOR PLAN	W3/F09	32.1	28.7	3.4	10.8%	32.1	28.7	3.4	10.8%	99.7	99.7	0.0%	69	21	61	21	11.6%	69	21	61	21	11.6%	0.0%	
R3	RESIDENTIAL	BEDROOM	BEDROOM	FLOOR PLAN	W4/F09	32.1	28.5	3.6	11.2%	32.1	28.5	3.6	11.2%	99.4	99.2	0.1%	70	21	62	21	11.4%	70	21	62	21	11.4%	0.0%	
R4	RESIDENTIAL	BEDROOM	BEDROOM	FLOOR PLAN	W5/F09	32.1	28.3	3.8	11.8%	32.1	28.3	3.8	11.8%	97.9	97.8	0.0%	68	19	59	19	13.2%	68	19	59	19	13.2%	0.0%	
R5	RESIDENTIAL	LIVING ROOM	LIVING ROOM	FLOOR PLAN	W6/F09	32.1	28.1	4	12.5%	32.8	28.3	4.5	13.7%	99.7	99.7	0.0%	67	18	58	18	13.4%	67	18	58	18	13.4%	0.0%	
F09	RESIDENTIAL	LIVING ROOM	LIVING ROOM	FLOOR PLAN	W7/F09	34.3	28.9	5.4	15.7%																			
R6	RESIDENTIAL	KITCHEN	KITCHEN	FLOOR PLAN	W8/F09	34.4	29.3	5.1	14.8%	34.4	29.3	5.1	14.8%	96.3	84.4	1.7%	12.3%	N/A	N/A	N/A	N/A	N/A	N/A	N/A	N/A	N/A	N/A	
R7	RESIDENTIAL	BEDROOM	BEDROOM	FLOOR PLAN	W9/F09	34.4	29.6	4.8	14.0%	34.4	29.6	4.8	14.0%	97.1	96.7	0.1%	0.4%	N/A	N/A	N/A	N/A	N/A	N/A	N/A	N/A	N/A	N/A	
R8	RESIDENTIAL	LIVING ROOM	LIVING ROOM	FLOOR PLAN	W10/F09	25.3	25.3	0	0.0%	30.9	27	3.9	12.6%	100	99.6	0.1%	0.4%	17	0	17	0	0.0%	86	20	65	18	24.4%	10.0%
F09	RESIDENTIAL	LIVING ROOM	LIVING ROOM	FLOOR PLAN	W11/F09	32.9	32.8	0.1	0.3%																			
F09	RESIDENTIAL	LIVING ROOM	LIVING ROOM	FLOOR PLAN	W12/F09	32.7	22.4	10.3	31.5%																			
R9	RESIDENTIAL	BEDROOM	BEDROOM	FLOOR PLAN	W13/F09	32.6	21.4	11.2	34.4%	32.6	21.4	11.2	34.4%	98	89.8	0.6%	8.4%	68	20	47	17	30.9%	68	20	47	17	30.9%	15.0%
R10	RESIDENTIAL	BEDROOM	BEDROOM	FLOOR PLAN	W14/F09	32	20.3	11.7	36.6%	32	20.3	11.7	36.6%	97.8	88.4	0.8%	9.6%	68	20	48	17	29.4%	68	20	48	17	29.4%	15.0%
R11	RESIDENTIAL	BEDROOM	BEDROOM	FLOOR PLAN	W15/F09	26.5	17	9.5	35.8%	26.5	17	9.5	35.8%	99.3	79	2.7%	20.4%	62	21	45	18	27.4%	62	21	45	18	27.4%	14.3%
R12	RESIDENTIAL	BEDROOM	BEDROOM	FLOOR PLAN	W16/F09	32.7	19.9	12.8	39.1%	32.7	19.9	12.8	39.1%	85	50.1	4.2%	41.1%	70	21	47	17	32.9%	70	21	47	17	32.9%	19.0%
R13	RESIDENTIAL	BEDROOM	BEDROOM	FLOOR PLAN	W17/F09	32.8	19.5	13.3	40.5%	32.8	19.5	13.3	40.5%	85.2	50.8	3.8%	40.4%	70	20	47	15	32.9%	70	20	47	15	32.9%	25.0%
R14	RESIDENTIAL	LIVING ROOM	LIVING ROOM	FLOOR PLAN	W18/F09	32.7	19.1	13.6	41.6%	21.4	15.5	5.9	27.6%	0	0	0.0%	-	69	19	43	13	37.7%	69	19	47	14	31.9%	26.3%
F09	RESIDENTIAL	LIVING ROOM	LIVING ROOM	FLOOR PLAN	W19/F09	13	10.2	2.8	21.5%																			
F09	RESIDENTIAL	LIVING ROOM	LIVING ROOM	FLOOR PLAN	W20/F09	6.4	3.1	3.3	51.6%																			
F09	RESIDENTIAL	LIVING ROOM	LIVING ROOM	FLOOR PLAN	W21/F09	31.8	28.1	3.7	11.6%																			
R15	RESIDENTIAL	BEDROOM	BEDROOM	FLOOR PLAN	W22/F09	31.9	28.3	3.6	11.3%	31.9	28.3	3.6	11.3%	90.1	86.5	0.4%	3.9%	N/A	N/A	N/A	N/A	N/A	N/A	N/A	N/A	N/A	N/A	
R16	RESIDENTIAL	BEDROOM	BEDROOM	FLOOR PLAN	W23/F09	31.9	28.6	3.3	10.3%	31.9	28.6	3.3	10.3%	93.5	93.5	0.1%	0.5%	N/A	N/A	N/A	N/A	N/A	N/A	N/A	N/A	N/A	N/A	
R17	RESIDENTIAL	BEDROOM	BEDROOM	FLOOR PLAN	W24/F09	27.6	27.5	0.1	0.4%	15.8	12.9	2.9	18.4%	98.4	98.4	0.1%	0.6%	56	18	56	18	0.0%	70	21	63	19	10.0%	9.5%

(1) KITCHEN SMALLER THAN 13m2
 (2) INC/VZ = SKY COMPONENT (INCLINED/HORIZONTAL WINDOWS)
 (3) SINGLE ASPECT ROOM DEEPER THAN 5m

FLOOR	ROOM	PROPERTY TYPE	ROOM USE	ROOM NOTES	WINDOW	VSC (WINDOW)				VSC (ROOM)				NSL				AFSH (WINDOW)				AFSH (ROOM)																		
						EX.	PR.	LOSS %	LOSS %	EX.	PR.	LOSS %	LOSS %	EX.	PR.	LOSS %	LOSS %	EX.	PR.	LOSS %	LOSS %	EX.	PR.	LOSS %	LOSS %	EX.	PR.	LOSS %	LOSS %											
						%	%	%	%	%	%	%	%	%	%	%	%	%	%	%	%	%	%	%	%	%	%	%	%	%										
			BEDROOM			13.1	9.6	3.5	26.7%									32	13	25	11	21.9%	15.4%																	
R1B	RESIDENTIAL		LKD	FLOOR PLAN		9.3	9.2	0.1	11%	20.4	19.4	1	4.9%	82.1	68.6	4.2	16.5%	28	16	28	16	0.0%	0.0%	57	20	52	18	8.6%	10.0%											
			LKD			27.1	24.7	2.4	8.9%									55	18	49	16	10.9%	11%																	
			LKD			24.8	24.3	0.5	2.0%									49	15	46	15	6.1%	0.0%																	
F10	R1	RESIDENTIAL	BEDROOM	FLOOR PLAN		33.2	20.5	12.7	38.3%	33.2	20.5	12.7	38.3%	87.2	52.8	4.0	39.5%	70	21	47	17	32.9%	19.0%	70	21	47	17	32.9%	19.0%											
	R2	RESIDENTIAL	BEDROOM	FLOOR PLAN		33.2	20.1	13.1	39.5%	33.2	20.1	13.1	39.5%	86.5	52.5	3.7	39.3%	70	20	47	15	32.9%	25.0%	70	20	47	15	32.9%	25.0%											
	R3	RESIDENTIAL	LIVING ROOM	FLOOR PLAN		33.2	19.7	13.5	40.7%	21.6	15.8	5.8	26.8%	0	0.0	0.0	-	69	19	43	13	37.7%	31.6%	69	19	47	14	31.8%	26.3%											
			LIVING ROOM			12.8	10.2	2.6	20.3%									21	8	7	0	66.7%	100.0%																	
PLOT N07 EAST VILLAGE (CONTINUED)																																								
			LIVING ROOM			6.3	3.1	3.2	50.6%									13	2	6	0	53.8%	100.0%																	
			LIVING ROOM			32.3	28.6	3.7	11.5%									24	1	1	1	45.8%	0.0%																	
R4	RESIDENTIAL		BEDROOM	FLOOR PLAN		35.4	28.9	3.5	10.5%	35.4	28.9	3.5	10.8%	90.1	86.5	0.4	3.9%																							
	R5	RESIDENTIAL	BEDROOM	FLOOR PLAN		32.5	29.2	3.3	10.2%	32.5	29.2	3.3	10.2%	93.8	93.5	0.0	0.4%																							
	R6	RESIDENTIAL	BEDROOM	FLOOR PLAN		28.7	28.7	0	0.0%	16.1	12.7	3.4	21.1%	99.1	98.2	0.1	1.0%	56	18	56	18	0.0%	0.0%	68	21	62	19	8.8%	9.5%											
			BEDROOM			13.3	9.1	4.2	31.6%									29	19	23	11	20.7%	15.4%																	
	R7	RESIDENTIAL	LKD	FLOOR PLAN		9.2	9.1	0.1	11%	24.5	21.8	2.7	11.0%	93.9	78.4	4.7	16.4%	28	16	27	16	3.6%	0.0%	68	19	59	17	13.2%	10.5%											
			LKD			32.1	27.8	4.3	13.4%									67	18	58	16	13.4%	11%																	
			LKD			31.2	27.6	3.6	11.5%									66	17	56	15	15.2%	11.8%																	

(1) KITCHEN SMALLER THAN 13m2
 (2) INC/CHZ = SKY COMPONENT (INCLINED/HORIZONTAL WINDOWS)
 (3) SINGLE ASPECT ROOM DEEPER THAN 5m

3. SCENARIO 1 V SCENARIO 4

FLOOR	ROOM	PROPERTY TYPE	ROOM USE	ROOM NOTES	VSC (WINDOW)			VSC (ROOM)			NSL			AFSH (WINDOW)			AFSH (ROOM)																			
					EX.	PR.	LOSS %	EX.	PR.	LOSS %	EX.	PR.	LOSS %	EX.	PR.	LOSS %	EX.	PR.	LOSS %	EX.	PR.	LOSS %														
R3	RESIDENTIAL		BEDROOM		22	20.6	1.4	6.4%	22	20.6	1.4	6.4%	967	967	0.0	0.0%	N/A	N/A	N/A	N/A	N/A	N/A	N/A	N/A	N/A	N/A	N/A	N/A	N/A	N/A	N/A	N/A	N/A	N/A		
N18 BUILDING D (CONTINUED)																																				
R4 (3)	RESIDENTIAL		BEDROOM		217	20.4	1.3	6.0%	215	20.2	1.3	6.0%	997	997	0.0	0.0%	N/A	N/A	N/A	N/A	N/A	N/A	N/A	N/A	N/A	N/A	N/A	N/A	N/A	N/A	N/A	N/A	N/A	N/A		
			BEDROOM		213	20.1	1.2	5.6%									N/A	N/A	N/A	N/A	N/A	N/A	N/A	N/A	N/A	N/A	N/A	N/A	N/A	N/A	N/A	N/A	N/A			
R5	RESIDENTIAL		BEDROOM		195	18.4	1.1	5.6%	195	18.4	1.1	5.6%	77.9	73.7	0.4	5.4%	N/A	N/A	N/A	N/A	N/A	N/A	N/A	N/A	N/A	N/A	N/A	N/A	N/A	N/A	N/A	N/A	N/A	N/A		
R6	RESIDENTIAL		BEDROOM		127	12	0.7	5.5%	114	10.8	0.6	5.3%	976	975	0.0	0.1%	N/A	N/A	N/A	N/A	N/A	N/A	N/A	N/A	N/A	N/A	N/A	N/A	N/A	N/A	N/A	N/A	N/A	N/A	N/A	
			BEDROOM		101	9.6	0.5	5.0%									N/A	N/A	N/A	N/A	N/A	N/A	N/A	N/A	N/A	N/A	N/A	N/A	N/A	N/A	N/A	N/A	N/A	N/A		
R7	RESIDENTIAL		LKD		162	15.6	0.6	3.7%	178	17.2	0.6	3.4%	97.9	97.4	0.2	0.5%	N/A	N/A	N/A	N/A	N/A	N/A	N/A	N/A	N/A	N/A	N/A	N/A	N/A	N/A	N/A	N/A	N/A	N/A	N/A	
			LKD		186	18	0.6	3.2%									N/A	N/A	N/A	N/A	N/A	N/A	N/A	N/A	N/A	N/A	N/A	N/A	N/A	N/A	N/A	N/A	N/A	N/A	N/A	
			LKD		187	18.1	0.6	3.2%									N/A	N/A	N/A	N/A	N/A	N/A	N/A	N/A	N/A	N/A	N/A	N/A	N/A	N/A	N/A	N/A	N/A	N/A	N/A	
R8	RESIDENTIAL		BEDROOM		179	17.2	0.7	3.9%	145	14	0.5	3.4%	94.1	93.8	0.0	0.3%	N/A	N/A	N/A	N/A	N/A	N/A	N/A	N/A	N/A	N/A	N/A	N/A	N/A	N/A	N/A	N/A	N/A	N/A	N/A	
			BEDROOM		11	10.8	0.3	2.7%									N/A	N/A	N/A	N/A	N/A	N/A	N/A	N/A	N/A	N/A	N/A	N/A	N/A	N/A	N/A	N/A	N/A	N/A	N/A	
R9	RESIDENTIAL		BEDROOM		7.9	7.6	0.3	3.8%	7.9	7.6	0.3	3.8%	50.3	48.8	0.1	2.9%	N/A	N/A	N/A	N/A	N/A	N/A	N/A	N/A	N/A	N/A	N/A	N/A	N/A	N/A	N/A	N/A	N/A	N/A	N/A	N/A
R10	RESIDENTIAL		BEDROOM		13.8	13.3	0.5	3.6%	13.8	13.3	0.5	3.6%	81.4	80.3	0.1	1.3%	N/A	N/A	N/A	N/A	N/A	N/A	N/A	N/A	N/A	N/A	N/A	N/A	N/A	N/A	N/A	N/A	N/A	N/A	N/A	N/A
R11 (3)	RESIDENTIAL		BEDROOM		161	15.7	0.4	2.5%	162	15.8	0.4	2.5%	82.8	81.1	0.3	2.1%	N/A	N/A	N/A	N/A	N/A	N/A	N/A	N/A	N/A	N/A	N/A	N/A	N/A	N/A	N/A	N/A	N/A	N/A	N/A	N/A
			BEDROOM		162	15.9	0.3	1.9%									N/A	N/A	N/A	N/A	N/A	N/A	N/A	N/A	N/A	N/A	N/A	N/A	N/A	N/A	N/A	N/A	N/A	N/A	N/A	
R12	RESIDENTIAL		BEDROOM		15.9	15.7	0.2	1.3%	15.9	15.7	0.2	1.3%	38.5	38	0.0	1.3%	N/A	N/A	N/A	N/A	N/A	N/A	N/A	N/A	N/A	N/A	N/A	N/A	N/A	N/A	N/A	N/A	N/A	N/A	N/A	N/A
R13	RESIDENTIAL		BEDROOM		15.6	15.4	0.2	1.3%	15.4	15.2	0.2	1.3%	77	76.4	0.1	0.6%	N/A	N/A	N/A	N/A	N/A	N/A	N/A	N/A	N/A	N/A	N/A	N/A	N/A	N/A	N/A	N/A	N/A	N/A	N/A	N/A
			BEDROOM		15.1	14.9	0.2	1.3%									N/A	N/A	N/A	N/A	N/A	N/A	N/A	N/A	N/A	N/A	N/A	N/A	N/A	N/A	N/A	N/A	N/A	N/A	N/A	
F03	R1	RESIDENTIAL	LKD		3.9	3.9	0	0.0%	5	4.8	0.2	4.0%	996	996	0.0	0.1%	N/A	N/A	N/A	N/A	N/A	N/A	N/A	N/A	N/A	N/A	N/A	N/A	N/A	N/A	N/A	N/A	N/A	N/A	N/A	
			LKD		6.4	6.4	0	0.0%									N/A	N/A	N/A	N/A	N/A	N/A	N/A	N/A	N/A	N/A	N/A	N/A	N/A	N/A	N/A	N/A	N/A	N/A	N/A	
			LKD		5.6	4.9	0.7	12.5%									N/A	N/A	N/A	N/A	N/A	N/A	N/A	N/A	N/A	N/A	N/A	N/A	N/A	N/A	N/A	N/A	N/A	N/A	N/A	
			LKD		4.2	3.8	0.4	9.5%									N/A	N/A	N/A	N/A	N/A	N/A	N/A	N/A	N/A	N/A	N/A	N/A	N/A	N/A	N/A	N/A	N/A	N/A	N/A	
R2	RESIDENTIAL		BEDROOM		23	21.6	1.4	6.1%	25.8	21.5	1.3	5.7%	987	985	0.0	0.2%	N/A	N/A	N/A	N/A	N/A	N/A	N/A	N/A	N/A	N/A	N/A	N/A	N/A	N/A	N/A	N/A	N/A	N/A	N/A	
			BEDROOM		22.7	21.3	1.4	6.2%									N/A	N/A	N/A	N/A	N/A	N/A	N/A	N/A	N/A	N/A	N/A	N/A	N/A	N/A	N/A	N/A	N/A	N/A	N/A	
R3	RESIDENTIAL		BEDROOM		22.2	20.9	1.3	5.5%	22.2	20.9	1.3	5.5%	916	89	0.3	2.9%	N/A	N/A	N/A	N/A	N/A	N/A	N/A	N/A	N/A	N/A	N/A	N/A	N/A	N/A	N/A	N/A	N/A	N/A	N/A	N/A
R4	RESIDENTIAL		LKD		20.8	19.6	1.2	5.6%	14	13.2	0.8	5.7%	93	92.8	0.1	0.3%	N/A	N/A	N/A	N/A	N/A	N/A	N/A	N/A	N/A	N/A	N/A	N/A	N/A	N/A	N/A	N/A	N/A	N/A	N/A	N/A
			LKD		12.6	11.8	0.8	6.3%									N/A	N/A	N/A	N/A	N/A	N/A	N/A	N/A	N/A	N/A	N/A	N/A	N/A	N/A	N/A	N/A	N/A	N/A	N/A	
			LKD		10.4	9.7	0.7	6.7%									N/A	N/A	N/A	N/A	N/A	N/A	N/A	N/A	N/A	N/A	N/A	N/A	N/A	N/A	N/A	N/A	N/A	N/A	N/A	
R5	RESIDENTIAL		BEDROOM		17.3	16.5	0.8	4.6%	18.4	17.6	0.8	4.3%	986	986	0.0	0.0%	N/A	N/A	N/A	N/A	N/A	N/A	N/A	N/A	N/A	N/A	N/A	N/A	N/A	N/A	N/A	N/A	N/A	N/A	N/A	
			BEDROOM		19.5	18.7	0.8	4.1%									N/A	N/A	N/A	N/A	N/A	N/A	N/A	N/A	N/A	N/A	N/A	N/A	N/A	N/A	N/A	N/A	N/A	N/A	N/A	
R6	RESIDENTIAL		BEDROOM		19.6	18.9	0.7	3.6%	19.2	18.4	0.8	4.2%	95.1	94.8	0.0	0.3%	N/A	N/A	N/A	N/A	N/A	N/A	N/A	N/A	N/A	N/A	N/A	N/A	N/A	N/A	N/A	N/A	N/A	N/A	N/A	N/A

(1) KITCHEN SMALLER THAN 13m2

(2) INC/VZ = SKY COMPONENT (INCLINED/HORIZONTAL WINDOWS)

(3) SINGLE ASPECT ROOM DEEPER THAN 5m

FLOOR	ROOM	PROPERTY TYPE	ROOM USE	ROOM NOTES	WINDOW	VSC (WINDOW)			NSL			AFSH (WINDOW)			AFSH (ROOM)			
						EX	PR	LOSS %	EX	PR	LOSS %	EX	PR	LOSS %	EX	PR	LOSS %	
						%	%	%	%	%	%	%	%	%	%	%	%	
R7		RESIDENTIAL	BEDROOM			187	18	0.7	3.7%									
			LKD			11	10.5	0.5	4.5%	11	10.5	0.5	4.5%	847	835	0.3	1.4%	
N15 BUILDING D.(CONTINUED)																		
			LKD			81	7.7	0.4	4.9%									
			LKD			14.8	14.3	0.5	3.4%									
RB		RESIDENTIAL	BEDROOM			16.9	16.5	0.4	2.4%	16.9	16.5	0.4	2.4%	49.4	48.6	0.1	1.7%	
RB		RESIDENTIAL	BEDROOM			17.1	16.7	0.4	2.3%	17	16.7	0.3	1.8%	89.1	88.7	0.1	0.5%	
			BEDROOM			16.9	16.6	0.3	1.8%									
RI0 (3)		RESIDENTIAL	LKD			0.2	0.2	0	0.0%	1.4	1.4	0	0.0%	54.4	54.4	0.0	0.0%	
			LKD			21	21	0	0.0%									
			LKD			2	2	0	0.0%									
F04	RI	RESIDENTIAL	LKD			4.5	4.5	0	0.0%	5.4	5.2	0.2	3.7%	99.6	99.6	0.0	0.1%	
			LKD			7	7	0	0.0%									
			LKD			5.8	5.1	0.7	12.1%									
			LKD			4.4	4.1	0.3	6.8%									
R2		RESIDENTIAL	BEDROOM			237	22.3	1.4	5.9%	23.6	22.2	1.4	5.9%	98.7	98.5	0.0	0.2%	
			BEDROOM			23.5	22.1	1.4	6.0%									
R3		RESIDENTIAL	BEDROOM			23	21.6	1.4	6.1%	23	21.6	1.4	6.1%	92.4	89.8	0.3	2.9%	
R4		RESIDENTIAL	LKD			21.4	20.2	1.2	5.6%	14.7	13.7	1	6.8%	93.1	92.9	0.1	0.2%	
			LKD			13.2	12.3	0.9	6.8%									
			LKD			11.1	10.3	0.8	7.2%									
R5		RESIDENTIAL	BEDROOM			18.1	17.2	0.9	5.0%	19.2	18.3	0.9	4.7%	98.7	98.7	0.0	0.0%	
			BEDROOM			20.2	19.4	0.8	4.0%									
R6		RESIDENTIAL	BEDROOM			20.4	19.6	0.8	3.9%	19.9	19.1	0.8	4.0%	95.3	95	0.0	0.4%	
			BEDROOM			19.4	18.6	0.8	4.1%									
R7		RESIDENTIAL	LKD			11.5	10.9	0.6	5.2%	11.6	11	0.6	5.2%	84.7	84.1	0.2	0.7%	
			LKD			8.8	8.3	0.5	5.7%									
			LKD			15.6	14.9	0.7	4.5%									
RB		RESIDENTIAL	BEDROOM			17.7	17.1	0.6	3.4%	17.7	17.1	0.6	3.4%	50	49.2	0.1	1.6%	
RB		RESIDENTIAL	BEDROOM			17.8	17.4	0.4	2.2%	17.7	17.3	0.4	2.3%	89.4	89.1	0.0	0.3%	
			BEDROOM			17.6	17.2	0.4	2.3%									
RI0 (3)		RESIDENTIAL	LKD			0.2	0.2	0	0.0%	1.5	1.5	0	0.0%	54.5	54.5	0.0	0.0%	

(1) KITCHEN SMALLER THAN 13m2
(2) INC/CHZ = SKY COMPONENT (INCLINED/HORIZONTAL WINDOWS)
(3) SINGLE ASPECT ROOM DEEPER THAN 5m

FLOOR	ROOM	PROPERTY TYPE	ROOM USE	ROOM NOTES	WINDOW	VSC (WINDOW)			NSL			AFSH (WINDOW)			AFSH (ROOM)		
						EX.	PR.	LOSS %	EX.	PR.	LOSS %	EX.	PR.	LOSS %	EX.	PR.	LOSS %
						%	%	%	%	%	%	%	%	%	%	%	%
					W6/F06	25.2	23.6	1.6	6.3%								
R3	RESIDENTIAL		BEDROOM		W7/F06	24.7	23.2	1.5	6.1%	24.7	23.2	1.5	6.1%	94.4	91.6	0.3	3.0%
R4	RESIDENTIAL		LKD		W8/F06	22.8	21.4	1.4	6.1%	16.1	14.9	1.2	7.5%	93.2	93.1	0.0	0.1%
			LKD		W9/F06	14.5	13.3	1.2	8.3%								
NIS BUILDING D (CONTINUED)																	
			LKD		W10/F06	12.8	11.7	1.1	8.6%								
R5	RESIDENTIAL		BEDROOM		W11/F06	19.8	18.8	1	5.1%	20.9	19.9	1	4.8%	98.7	98.7	0.0	0.0%
			BEDROOM		W12/F06	22	21	1	4.5%								
R6	RESIDENTIAL		BEDROOM		W13/F06	22.2	21.2	1	4.5%	21.6	20.6	1	4.6%	96	95.6	0.1	0.4%
			BEDROOM		W14/F06	20.9	19.9	1	4.8%								
R7	RESIDENTIAL		LKD		W15/F06	12.7	11.9	0.8	6.3%	13.1	12.3	0.8	6.1%	85	84.8	0.1	0.3%
			LKD		W16/F06	10.4	9.6	0.8	7.7%								
			LKD		W17/F06	17.2	16.4	0.8	4.7%								
R8	RESIDENTIAL		BEDROOM		W18/F06	19.4	18.6	0.8	4.1%	19.4	18.6	0.8	4.1%	52.5	51.4	0.1	2.2%
R9	RESIDENTIAL		BEDROOM		W19/F06	19.5	18.8	0.7	3.6%	19.4	18.7	0.7	3.6%	90.1	89.7	0.0	0.4%
			BEDROOM		W20/F06	19.3	18.6	0.7	3.6%								
R10 (3)	RESIDENTIAL		LKD		W21/F06	0.3	0.3	0	0.0%	1.6	1.6	0	0.0%	55	55	0.0	0.0%
			LKD		W22/F06	2.3	2.3	0	0.0%								
			LKD		W23/F06	2.2	2.2	0	0.0%								
F07	RESIDENTIAL		LKD		W1/F07	10.5	10.5	0	0.0%	8.1	7.7	0.4	4.9%	99.8	99.8	0.0	0.0%
			LKD		W2/F07	12.3	12.3	0	0.0%								
			LKD		W3/F07	6.6	5.9	0.7	10.6%								
			LKD		W4/F07	5.7	5	0.7	12.3%								
			LKD		W5/F07	5	4.7	0.3	6.0%								
R2	RESIDENTIAL		BEDROOM		W6/F07	26.3	24.7	1.6	6.1%	26.2	24.6	1.6	6.1%	98.8	98.5	0.0	0.3%
			BEDROOM		W7/F07	26.1	24.5	1.6	6.1%								
R3	RESIDENTIAL		BEDROOM		W8/F07	25.8	24.2	1.6	6.2%	25.8	24.2	1.6	6.2%	95.1	92.4	0.3	2.9%
R4	RESIDENTIAL		LKD		W9/F07	23.9	22.4	1.5	6.3%	17	15.7	1.3	7.6%	93.3	93.3	0.0	0.1%
			LKD		W10/F07	15.2	13.9	1.3	8.6%								
			LKD		W11/F07	13.6	12.4	1.2	8.6%								
R5	RESIDENTIAL		BEDROOM		W12/F07	21	19.9	1.1	5.2%	22.2	21	1.2	5.4%	98.7	98.7	0.0	0.0%
			BEDROOM		W13/F07	23.3	22.2	1.1	4.7%								

(1) KITCHEN SMALLER THAN 13m2
 (2) INC/CHZ = SKY COMPONENT (INCLINED/HORIZONTAL WINDOWS)
 (3) SINGLE ASPECT ROOM DEEPER THAN 5m

FLOOR	ROOM	PROPERTY TYPE	ROOM USE	ROOM NOTES	WINDOW	VSC (WINDOW)			NSL			AFSH (WINDOW)			AFSH (ROOM)																							
						EX. %	PR. %	LOSS %	EX. %	PR. %	LOSS %	EX. %	PR. %	LOSS %	EX. %	PR. %	LOSS %																					
R6	RESIDENTIAL	BEDROOM	BEDROOM		W14/F07	23.5	22.4	1.1	4.7%	22.8	21.7	1.1	4.8%	96.5	95.8	0.1	0.7%	N/A	N/A	N/A	N/A	N/A	N/A	N/A	N/A	N/A	N/A	N/A	N/A	N/A	N/A	N/A	N/A	N/A				
			BEDROOM		W15/F07	22.1	21	1.1	5.0%									N/A	N/A	N/A	N/A	N/A	N/A	N/A	N/A	N/A	N/A	N/A	N/A	N/A	N/A	N/A	N/A	N/A				
		RESIDENTIAL	LKD			W16/F07	13.4	12.4	1	7.5%	14	13	1	7.1%	85.2	84.9	0.1	0.4%	N/A	N/A	N/A	N/A	N/A	N/A	N/A	N/A	N/A	N/A	N/A	N/A	N/A	N/A	N/A	N/A	N/A			
			LKD			W17/F07	11.3	10.3	1	8.8%									N/A	N/A	N/A	N/A	N/A	N/A	N/A	N/A	N/A	N/A	N/A	N/A	N/A	N/A	N/A	N/A	N/A			
			LKD			W18/F07	18.4	17.5	0.9	4.9%									N/A	N/A	N/A	N/A	N/A	N/A	N/A	N/A	N/A	N/A	N/A	N/A	N/A	N/A	N/A	N/A	N/A	N/A		
	NIS BUILDING D (CONTINUED)																																					
	R7	RESIDENTIAL	BEDROOM	BEDROOM		W19/F07	20.6	19.7	0.9	4.4%	20.6	19.7	0.9	4.4%	54.4	52.8	0.2	3.0%	N/A	N/A	N/A	N/A	N/A	N/A	N/A	N/A	N/A	N/A	N/A	N/A	N/A	N/A	N/A	N/A	N/A	N/A		
				BEDROOM		W20/F07	20.6	19.8	0.8	3.9%	20.4	19.6	0.8	3.9%	90.9	90.5	0.1	0.5%	N/A	N/A	N/A	N/A	N/A	N/A	N/A	N/A	N/A	N/A	N/A	N/A	N/A	N/A	N/A	N/A	N/A	N/A	N/A	
				BEDROOM		W21/F07	20.2	19.4	0.8	4.0%									N/A	N/A	N/A	N/A	N/A	N/A	N/A	N/A	N/A	N/A	N/A	N/A	N/A	N/A	N/A	N/A	N/A	N/A	N/A	N/A
R10(3)	RESIDENTIAL	LKD			W22/F07	0.3	0.3	0	0.0%	1.6	1.6	0	0.0%	55.2	55.2	0.0	0.0%	N/A	N/A	N/A	N/A	N/A	N/A	N/A	N/A	N/A	N/A	N/A	N/A	N/A	N/A	N/A	N/A	N/A	N/A	N/A		
			LKD		W23/F07	2.3	2.3	0	0.0%									N/A	N/A	N/A	N/A	N/A	N/A	N/A	N/A	N/A	N/A	N/A	N/A	N/A	N/A	N/A	N/A	N/A	N/A	N/A		
			LKD		W24/F07	2.2	2.2	0	0.0%									N/A	N/A	N/A	N/A	N/A	N/A	N/A	N/A	N/A	N/A	N/A	N/A	N/A	N/A	N/A	N/A	N/A	N/A	N/A	N/A	
R2	RESIDENTIAL	LKD			W1/F08	17.3	17.3	0	0.0%	17.3	17	0.3	1.7%	98.9	99.9	0.0	0.0%	N/A	N/A	N/A	N/A	N/A	N/A	N/A	N/A	N/A	N/A	N/A	N/A	N/A	N/A	N/A	N/A	N/A	N/A	N/A	N/A	
			LKD		W2/F08	18.3	18.3	0	0.0%									N/A	N/A	N/A	N/A	N/A	N/A	N/A	N/A	N/A	N/A	N/A	N/A	N/A	N/A	N/A	N/A	N/A	N/A	N/A	N/A	
			LKD		W3/F08	17.4	16.7	0.7	4.0%									N/A	N/A	N/A	N/A	N/A	N/A	N/A	N/A	N/A	N/A	N/A	N/A	N/A	N/A	N/A	N/A	N/A	N/A	N/A	N/A	
R3	RESIDENTIAL	LKD			W4/F08	18.2	17.5	0.7	3.8%									N/A	N/A	N/A	N/A	N/A	N/A	N/A	N/A	N/A	N/A	N/A	N/A	N/A	N/A	N/A	N/A	N/A	N/A	N/A	N/A	
			LKD		W5/F08	15	14.8	0.2	1.3%									N/A	N/A	N/A	N/A	N/A	N/A	N/A	N/A	N/A	N/A	N/A	N/A	N/A	N/A	N/A	N/A	N/A	N/A	N/A	N/A	
			BEDROOM		W6/F08	27.1	25.4	1.7	6.3%	27	25.3	1.7	6.3%	99	99	0.0	0.0%	N/A	N/A	N/A	N/A	N/A	N/A	N/A	N/A	N/A	N/A	N/A	N/A	N/A	N/A	N/A	N/A	N/A	N/A	N/A	N/A	
R4(3)	RESIDENTIAL	BEDROOM	BEDROOM		W7/F08	26.9	25.2	1.7	6.3%									N/A	N/A	N/A	N/A	N/A	N/A	N/A	N/A	N/A	N/A	N/A	N/A	N/A	N/A	N/A	N/A	N/A	N/A	N/A	N/A	
			BEDROOM		W8/F08	26.7	25	1.7	6.4%	26.7	25	1.7	6.4%	95.9	92.8	0.4	3.2%	N/A	N/A	N/A	N/A	N/A	N/A	N/A	N/A	N/A	N/A	N/A	N/A	N/A	N/A	N/A	N/A	N/A	N/A	N/A	N/A	
			LKD		W9/F08	26.4	24.9	1.5	5.7%	26.1	24.6	1.5	5.7%	98.4	99.4	0.0	0.0%	N/A	N/A	N/A	N/A	N/A	N/A	N/A	N/A	N/A	N/A	N/A	N/A	N/A	N/A	N/A	N/A	N/A	N/A	N/A	N/A	N/A
R5	RESIDENTIAL	LKD			W10/F08	26.1	24.6	1.5	5.7%									N/A	N/A	N/A	N/A	N/A	N/A	N/A	N/A	N/A	N/A	N/A	N/A	N/A	N/A	N/A	N/A	N/A	N/A	N/A	N/A	
			LKD		W11/F08	26.8	24.4	1.4	5.4%									N/A	N/A	N/A	N/A	N/A	N/A	N/A	N/A	N/A	N/A	N/A	N/A	N/A	N/A	N/A	N/A	N/A	N/A	N/A	N/A	
			BEDROOM		W12/F08	25.5	24.2	1.3	5.1%	25.3	24	1.3	5.1%	98.7	98.7	0.0	0.0%	N/A	N/A	N/A	N/A	N/A	N/A	N/A	N/A	N/A	N/A	N/A	N/A	N/A	N/A	N/A	N/A	N/A	N/A	N/A	N/A	
R6	RESIDENTIAL	BEDROOM	BEDROOM		W13/F08	25.1	23.8	1.3	5.2%									N/A	N/A	N/A	N/A	N/A	N/A	N/A	N/A	N/A	N/A	N/A	N/A	N/A	N/A	N/A	N/A	N/A	N/A	N/A	N/A	
			BEDROOM		W14/F08	24.7	23.5	1.2	4.9%	24.5	23.3	1.2	4.9%	97.2	96.4	0.1	0.8%	N/A	N/A	N/A	N/A	N/A	N/A	N/A	N/A	N/A	N/A	N/A	N/A	N/A	N/A	N/A	N/A	N/A	N/A	N/A	N/A	
			BEDROOM		W15/F08	24.3	23.1	1.2	4.9%									N/A	N/A	N/A	N/A	N/A	N/A	N/A	N/A	N/A	N/A	N/A	N/A	N/A	N/A	N/A	N/A	N/A	N/A	N/A	N/A	
R7(3)	RESIDENTIAL	LKD			W16/F08	23.8	22.6	1.2	5.0%	23.3	22.2	1.1	4.7%	91.1	90.3	0.3	0.9%	N/A	N/A	N/A	N/A	N/A	N/A	N/A	N/A	N/A	N/A	N/A	N/A	N/A	N/A	N/A	N/A	N/A	N/A	N/A	N/A	N/A
			LKD		W17/F08	23.3	22.2	1.1	4.7%									N/A	N/A	N/A	N/A	N/A	N/A	N/A	N/A	N/A	N/A	N/A	N/A	N/A	N/A	N/A	N/A	N/A	N/A	N/A	N/A	
			LKD		W18/F08	22.8	21.8	1	4.4%									N/A	N/A	N/A	N/A	N/A	N/A	N/A	N/A	N/A	N/A	N/A	N/A	N/A	N/A	N/A	N/A	N/A	N/A	N/A	N/A	
R8	RESIDENTIAL	BEDROOM	BEDROOM		W19/F08	22.3	21.3	1	4.5%	22.3	21.3	1	4.5%	60.3	58.2	0.2	3.3%	N/A	N/A	N/A	N/A	N/A	N/A	N/A	N/A	N/A	N/A	N/A	N/A	N/A	N/A	N/A	N/A	N/A	N/A	N/A	N/A	
			BEDROOM		W20/F08	21.7	20.8	0.9	4.1%	21.4	20.6	0.8	3.7%	92.4	92.4	0.1	0.6%	N/A	N/A	N/A	N/A	N/A	N/A	N/A	N/A	N/A	N/A	N/A	N/A	N/A	N/A	N/A	N/A	N/A	N/A	N/A	N/A	

(1) KITCHEN SMALLER THAN 13m2

(2) INC/CHZ = SKY COMPONENT (INCLINED/HORIZONTAL WINDOWS)

(3) SINGLE ASPECT ROOM DEEPER THAN 5m

FLOOR	ROOM	PROPERTY TYPE	ROOM USE	ROOM NOTES	VSC (WINDOW)			VSC (ROOM)			NSL			AFSH (WINDOW)			AFSH (ROOM)							
					EX.	PR.	LOSS %	EX.	PR.	LOSS %	EX.	PR.	LOSS %	ANNUAL	WINTER	PR.	LOSS %	ANNUAL	WINTER	PR.	LOSS %			
					%	%	%	%	%	%	%	%	%	%	%	%	%	%	%	%	%	%		
			BEDROOM		21.2	20.3	0.9	4.2%	11.4	11.4	0	0.0%	0	0.0%	667	67.4	0.3	1.9%	N/A	N/A	N/A	N/A	N/A	N/A
R10	RESIDENTIAL		LKD		8.1	8.1	0	0.0%	11.4	11.4	0	0.0%	667	67.4	0.3	1.9%	N/A	N/A	N/A	N/A	N/A	N/A	N/A	N/A
			LKD		13	13	0	0.0%											N/A	N/A	N/A	N/A	N/A	N/A
			LKD		13.3	13.3	0	0.0%											N/A	N/A	N/A	N/A	N/A	N/A

(1) KITCHEN SMALLER THAN 13m²

(2) INC/HZ = SKY COMPONENT (INCLINED/HORIZONTAL WINDOWS)

(3) SINGLE ASPECT ROOM DEEPER THAN 5m

FLOOR	ROOM	PROPERTY TYPE	ROOM USE	ROOM NOTES	VSC (WINDOW)				VSC (ROOM)				NSL				AFSH (WINDOW)				AFSH (ROOM)									
					EX.		LOSS %		EX.		LOSS %		EX.		LOSS %		EX.		LOSS %		EX.		LOSS %		EX.		LOSS %			
					PR	%	PR	%	PR	%	PR	%	PR	%	PR	%	PR	%	PR	%	PR	%	PR	%	PR	%	PR	%		
F00	R1	RESIDENTIAL	BEDROOM		11.7	11.6	0.1	0.9%	11.7	11.6	0.1	0.9%	51.7	51.4	0.0	0.7%	N/A	N/A	N/A	N/A	N/A	N/A	N/A	N/A	N/A	N/A	N/A	N/A	N/A	
	R3	RESIDENTIAL	BEDROOM		10.6	10.6	0	0.0%	10.6	10.6	0	0.0%	41.2	41.2	0.0	0.0%	N/A	N/A	N/A	N/A	N/A	N/A	N/A	N/A	N/A	N/A	N/A	N/A	N/A	
	R6	RESIDENTIAL	BEDROOM		10.2	10.2	0	0.0%	10.3	10.3	0	0.0%	85.5	85.1	0.1	0.5%	N/A	N/A	N/A	N/A	N/A	N/A	N/A	N/A	N/A	N/A	N/A	N/A	N/A	
				BEDROOM		10.3	10.3	0	0.0%									N/A	N/A	N/A	N/A	N/A	N/A	N/A	N/A	N/A	N/A	N/A	N/A	
	R7	RESIDENTIAL	BEDROOM		11	10.6	0.4	3.6%	11.1	10.6	0.5	4.5%	91.8	90.9	0.1	1.1%	N/A	N/A	N/A	N/A	N/A	N/A	N/A	N/A	N/A	N/A	N/A	N/A	N/A	
				BEDROOM		11.2	10.7	0.5	4.5%									N/A	N/A	N/A	N/A	N/A	N/A	N/A	N/A	N/A	N/A	N/A	N/A	N/A
	RB	RESIDENTIAL	BEDROOM		11.4	10.5	0.9	7.9%	11.4	10.5	0.9	7.9%	73	72.9	0.0	0.1%	9	3	11	4	-22.2%	-33.3%	9	3	11	4	-22.2%	-33.3%		
	R9	RESIDENTIAL	LKD		11.5	10.3	1.2	10.4%	8.6	7.7	0.9	10.5%	96.9	91.1	1.9	5.9%	9	3	10	3	-11.1%	0.0%	19	3	20	4	-53%	-33.3%		
				LKD		11.4	10	1.4	12.3%									9	3	10	4	-11.1%	-33.3%							
				LKD		11.7	9.9	1.8	15.4%									8	2	7	2	125%	0.0%							
				LKD		3.5	3.3	0.2	5.7%									12	0	11	0	8.3%	0.0%							
	F01	RESIDENTIAL		LKD		12.5	12.4	0.1	0.6%	8.9	8.8	0.1	1.1%	56.4	56.3	0.0	0.3%	N/A	N/A	N/A	N/A	N/A	N/A	N/A	N/A	N/A	N/A	N/A	N/A	
				LKD		12.1	12.1	0	0.0%									N/A	N/A	N/A	N/A	N/A	N/A	N/A	N/A	N/A	N/A	N/A	N/A	
			LKD		3.2	3.2	0	0.0%									N/A	N/A	N/A	N/A	N/A	N/A	N/A	N/A	N/A	N/A	N/A	N/A		
R2	RESIDENTIAL		LKD		11.8	11.7	0.1	0.6%	11.6	11.5	0.1	0.9%	66	66	0.0	0.0%	N/A	N/A	N/A	N/A	N/A	N/A	N/A	N/A	N/A	N/A	N/A	N/A		
			LKD		11.3	11.3	0	0.0%									N/A	N/A	N/A	N/A	N/A	N/A	N/A	N/A	N/A	N/A	N/A	N/A		
R3	RESIDENTIAL		LIVING ROOM		6.6	6.6	0	0.0%	4.8	4.8	0	0.0%	69.7	68.9	0.1	1.2%	N/A	N/A	N/A	N/A	N/A	N/A	N/A	N/A	N/A	N/A	N/A	N/A		
			LIVING ROOM		3	3	0	0.0%									N/A	N/A	N/A	N/A	N/A	N/A	N/A	N/A	N/A	N/A	N/A	N/A		
R4	RESIDENTIAL		BEDROOM		8	7.8	0.2	2.5%	9.4	9.1	0.3	3.2%	36.8	36.3	0.1	1.3%	N/A	N/A	N/A	N/A	N/A	N/A	N/A	N/A	N/A	N/A	N/A	N/A		
			BEDROOM		10.7	10.4	0.3	2.6%									N/A	N/A	N/A	N/A	N/A	N/A	N/A	N/A	N/A	N/A	N/A	N/A		
R5	RESIDENTIAL		BEDROOM		11.5	11	0.5	4.3%	11.7	11	0.7	6.0%	72.5	69.6	0.4	4.0%	N/A	N/A	N/A	N/A	N/A	N/A	N/A	N/A	N/A	N/A	N/A	N/A		
			BEDROOM		11.9	11.1	0.8	6.7%									N/A	N/A	N/A	N/A	N/A	N/A	N/A	N/A	N/A	N/A	N/A	N/A		
R6	RESIDENTIAL		LD		12.1	11	1.1	9.1%	6.5	5.7	0.8	12.3%	85.9	79	1.9	8.0%	10	3	10	3	0.0%	0.0%	20	3	21	4	-50%	-33.3%		
			LD		12.1	10.7	1.4	11.6%									9	3	10	4	-11.1%	-33.3%								
			LD		12.2	10.5	1.7	13.9%									8	2	7	2	125%	0.0%								
			LD		1.3	1.1	0.2	15.4%									3	0	2	0	33.3%	0.0%								
			LD		1.1	0.8	0.3	27.3%									9	0	9	0	0.0%	0.0%								
			LD		1.9	1.8	0.1	5.3%									9	0	9	0	0.0%	0.0%								
F02	RESIDENTIAL		BEDROOM		13.2	13.1	0.1	0.6%	13	12.9	0.1	0.6%	74.8	74.8	0.1	0.7%	N/A	N/A	N/A	N/A	N/A	N/A	N/A	N/A	N/A	N/A	N/A	N/A		
			BEDROOM		12.8	12.7	0.1	0.6%									N/A	N/A	N/A	N/A	N/A	N/A	N/A	N/A	N/A	N/A	N/A	N/A		
R2	RESIDENTIAL		BEDROOM		12.4	12.4	0	0.0%	12.2	12.2	0	0.0%	70.6	70.5	0.0	0.0%	N/A	N/A	N/A	N/A	N/A	N/A	N/A	N/A	N/A	N/A	N/A	N/A		

NIS BUILDING C

(1) KITCHEN SMALLER THAN 13m2
 (2) INC/VZ = SKY COMPONENT (INCLINED/HORIZONTAL WINDOWS)
 (3) SINGLE ASPECT ROOM DEEPER THAN 5m

FLOOR	ROOM	PROPERTY TYPE	ROOM USE	ROOM NOTES	WINDOW	VSC (WINDOW)				NSL				AFSH (WINDOW)				AFSH (ROOM)																					
						EX	PR	LOSS %	%	EX	PR	LOSS %	%	EX	PR	LOSS %	%	EX	PR	LOSS %	%	ANNUAL	WINTER	ANNUAL	WINTER	ANNUAL	WINTER	ANNUAL	WINTER	ANNUAL	WINTER								
																																VSC (ROOM)		NSL		AFSH (ROOM)		AFSH (ROOM)	
EX	PR	LOSS %	%	EX	PR	LOSS %	%	EX	PR	LOSS %	%	EX	PR	LOSS %	%	EX	PR	LOSS %	%	EX	PR	LOSS %	%	EX	PR	LOSS %	%												
			BEDROOM			11.9	0	0.0%																															
NIS BUILDING C (CONTINUED)																																							
R3	RESIDENTIAL		LKD			6.6	0	0.0%																															
			LKD			3.4	0	0.0%																															
			LKD			8.5	0.1	1.2%																															
R4	RESIDENTIAL		BEDROOM			11.2	0.2	1.8%																															
			BEDROOM			12	0.4	3.3%																															
			BEDROOM			12.4	0.8	6.5%																															
R6	RESIDENTIAL		LD			12.5	1	8.0%																															
			LD			12.5	1.2	10.4%																															
			LD			12.6	1.1	12.7%																															
			LD			1.3	0.2	15.4%																															
			LD			1.2	0.9	25.0%																															
			LD			2.2	0.2	9.1%																															
R7	RESIDENTIAL		BEDROOM			1.9	0	0.0%																															
R1	RESIDENTIAL		LKD			1.7	0	0.0%																															
			LKD			13.9	0.2	1.4%																															
			LKD			13.4	0.1	0.7%																															
			LKD			3.7	0	0.0%																															
R2	RESIDENTIAL		BEDROOM			1.3	0	0.0%																															
			BEDROOM			12.5	0.1	0.6%																															
R3 (3)	RESIDENTIAL		LKD			7	0	0.0%																															
			LKD			3.8	0.1	2.6%																															
			LKD			9.1	0.1	1.1%																															
R4	RESIDENTIAL		BEDROOM			11.8	0.2	1.7%																															
R5	RESIDENTIAL		BEDROOM			12.6	0.4	3.2%																															
			BEDROOM			12.9	0.8	6.2%																															
R6	RESIDENTIAL		LD			13.1	1.1	8.4%																															
			LD			13	1.3	10.0%																															
			LD			13.1	1.5	12.2%																															
			LD			1.4	0.2	14.3%																															
			LD			1.2	0.2	16.7%																															

(1) KITCHEN SMALLER THAN 13m2

(2) INCLVZ = SKY COMPONENT (INCLINED/HORIZONTAL WINDOWS)

(3) SINGLE ASPECT ROOM DEEPER THAN 5m

DAYLIGHT AND SUNLIGHT
 EXISTING VS. PROPOSED
 RELEASE 18, ISSUE 01

FLOOR	ROOM	PROPERTY TYPE	ROOM USE	ROOM NOTES	VSC (WINDOW)			VSC (ROOM)			NSL			AFSH (WINDOW)			AFSH (ROOM)			LOSS % ANNUAL	LOSS % WINTER	PR ANNUAL	PR WINTER							
					EX	PR	LOSS %	EX	PR	LOSS %	EX	PR	LOSS %	EX	PR	LOSS %	EX	PR	LOSS %					EX	PR	LOSS %				
					%	%	%	%	%	%	%	%	%	%	%	%	%	%	%					%	%	%	%			
F04	R1	RESIDENTIAL	LD		W7/F03	2.4	2.2	0.2	8.3%						12	0	12	0	0.0%	0.0%										
					W1/F04	1.9	1.9	0	0.0%	6.9	6.9	0	0.0%	854	854	0	0.0%													
					W2/F04	14.6	14.4	0.2	1.4%																					
					W3/F04	14.1	14	0.1	0.7%																					
R2	RESIDENTIAL		BEDROOM		W8/F04	4.3	4.3	0	0.0%																					
					W4/F04	13.7	13.6	0.1	0.7%	13.4	13.3	0.1	0.7%	74.4	74.3	0.1	0.1%													
					W5/F04	13.1	13.1	0	0.0%																					
					W6/F04	7.4	7.4	0	0.0%	6.9	6.8	0.1	1.4%	80.6	80.1	0.2	0.7%													
R3	RESIDENTIAL		LKD		W7/F04	4.2	4.1	0.1	2.4%																					
					W8/F04	9.7	9.6	0.1	1.0%																					
					W9/F04	12.4	12.2	0.2	1.6%	12.4	12.2	0.2	1.6%	50.9	50.5	0.1	0.9%													
					W10/F04	13.2	12.8	0.4	3.0%	13.4	12.8	0.6	4.5%	77.9	74.8	0.4	3.9%													
R6	RESIDENTIAL		LD		W11/F04	13.5	12.7	0.8	5.9%																					
					W12/F04	13.6	12.6	1	7.4%	7.4	6.7	0.7	9.5%	86.5	80.1	1.8	7.4%	11	3	11	3	0.0%	0.0%	25	3	26	4	-4.0%	-33.3%	
					W13/F04	13.6	12.2	1.4	10.3%																					
					W14/F04	13.6	12	1.6	11.8%																					
F05	RESIDENTIAL		LKD		W15/F04	1.5	1.3	0.2	13.3%																					
					W16/F04	1.4	1.1	0.3	21.4%																					
					W17/F04	2.8	2.6	0.2	7.1%																					
					W1/F05	2.1	2.1	0	0.0%	7.5	7.4	0.1	1.3%	86	86	0.0	0.0%													
R2	RESIDENTIAL		BEDROOM		W2/F05	15.3	15.1	0.2	1.3%																					
					W3/F05	14.9	14.7	0.2	1.3%																					
					W8/F05	5.3	5.3	0	0.0%																					
					W4/F05	14.5	14.4	0.1	0.7%	14.2	14.1	0.1	0.7%	76.5	76	0.1	0.6%													
R3	RESIDENTIAL		LKD		W5/F05	13.9	13.8	0.1	0.7%																					
					W6/F05	7.9	7.8	0.1	1.3%	7.4	7.3	0.1	1.4%	81.9	81.8	0.1	0.5%													
					W7/F05	4.6	4.6	0	0.0%																					
					W8/F05	10.4	10.3	0.1	1.0%																					
R4	RESIDENTIAL		BEDROOM		W9/F05	13.2	13	0.2	1.5%	13.2	13	0.2	1.5%	56.4	51.8	0.1	1.3%													
					W10/F05	13.9	13.5	0.4	2.9%	14	13.4	0.6	4.3%	81.1	76.9	0.5	5.2%													
					W11/F05	14.2	13.4	0.8	5.6%																					

N15 BUILDING C (CONTINUED)

(1) KITCHEN SMALLER THAN 13m2

(2) INC/VZ = SKY COMPONENT (INCLINED/HORIZONTAL WINDOWS)

(3) SINGLE ASPECT ROOM DEEPER THAN 5m

FLOOR	ROOM	PROPERTY TYPE	ROOM USE	ROOM NOTES	VSC (WINDOW)			VSC (ROOM)			NSL			AFSH (WINDOW)			AFSH (ROOM)												
					EX.	PR.	LOSS %	EX.	PR.	LOSS %	EX.	PR.	LOSS %	EX.	PR.	LOSS %	EX.	PR.	LOSS %	EX.	PR.	LOSS %							
					%	%	%	%	%	%	%	%	%	%	%	%	%	%	%	%	%	%	%						
R6	RESIDENTIAL		LD		W12/F05	14.3	13.2	11	7.7%	7.9	7.2	0.7	8.9%	86.5	80.4	17	7.1%	11	3	11	3	0.0%	0.0%	26	3	27	4	-38%	-33.3%
			LD		W13/F05	14.2	12.8	1.4	9.9%									10	3	12	4	-20.0%	-33.3%						
			LD		W14/F05	14.2	12.6	1.6	11.3%									9	2	9	2	0.0%	0.0%						
N18 BUILDING C (CONTINUED)																													
			LD		W15/F05	1.9	1.7	0.2	10.5%									4	0	4	0	0.0%	0.0%						
			LD		W16/F05	1.7	1.5	0.2	11.8%									11	0	11	0	0.0%	0.0%						
			LD		W17/F05	3.4	3.2	0.2	5.9%									14	0	14	0	0.0%	0.0%						
F06	RI	RESIDENTIAL	LKD		W1/F06	2.3	2.3	0	0.0%	8.3	8.1	0.2	2.4%	884	884	0.0	0.0%	N/A	N/A	N/A	N/A	N/A	N/A	N/A	N/A	N/A	N/A	N/A	
			LKD		W2/F06	16.2	15.8	0.4	2.5%									N/A	N/A	N/A	N/A	N/A	N/A	N/A	N/A	N/A	N/A	N/A	
			LKD		W3/F06	15.8	15.5	0.3	1.9%									N/A	N/A	N/A	N/A	N/A	N/A	N/A	N/A	N/A	N/A	N/A	
			LKD		W18/F06	7.5	7.5	0	0.0%									N/A	N/A	N/A	N/A	N/A	N/A	N/A	N/A	N/A	N/A	N/A	
R2	RESIDENTIAL		BEDROOM		W4/F06	15.5	15.3	0.2	1.3%	15.3	15.1	0.2	1.3%	781	77.6	0.1	0.6%	N/A	N/A	N/A	N/A	N/A	N/A	N/A	N/A	N/A	N/A	N/A	
			BEDROOM		W5/F06	15	14.9	0.1	0.7%									N/A	N/A	N/A	N/A	N/A	N/A	N/A	N/A	N/A	N/A	N/A	
R3 (3)	RESIDENTIAL		LKD		W6/F06	8.4	8.3	0.1	1.2%	8	8	0	0.0%	83.6	83.5	0.0	0.1%	N/A	N/A	N/A	N/A	N/A	N/A	N/A	N/A	N/A	N/A	N/A	
			LKD		W7/F06	5.1	5.1	0	0.0%									N/A	N/A	N/A	N/A	N/A	N/A	N/A	N/A	N/A	N/A	N/A	
			LKD		W8/F06	11.5	11.4	0.1	0.9%									N/A	N/A	N/A	N/A	N/A	N/A	N/A	N/A	N/A	N/A	N/A	
R4	RESIDENTIAL		BEDROOM		W9/F06	14.3	14.1	0.2	1.4%	14.3	14.1	0.2	1.4%	54.8	53.6	0.1	2.3%	N/A	N/A	N/A	N/A	N/A	N/A	N/A	N/A	N/A	N/A	N/A	N/A
R5	RESIDENTIAL		BEDROOM		W10/F06	14.8	14.3	0.5	3.4%	14.9	14.2	0.7	4.7%	83.7	78.4	0.7	6.3%	N/A	N/A	N/A	N/A	N/A	N/A	N/A	N/A	N/A	N/A	N/A	N/A
			BEDROOM		W11/F06	15	14.1	0.9	6.0%									N/A	N/A	N/A	N/A	N/A	N/A	N/A	N/A	N/A	N/A	N/A	
R6	RESIDENTIAL		LD		W12/F06	15	13.9	1.1	7.3%	8.5	7.7	0.8	9.4%	86.6	80.6	1.6	6.8%	12	3	12	3	0.0%	0.0%	29	3	32	4	-10.3%	-33.3%
			LD		W13/F06	14.8	13.5	1.3	8.6%										11	3	13	4	-18.2%	-33.3%					
			LD		W14/F06	14.8	13.2	1.6	10.6%										10	2	11	2	-10.0%	0.0%					
			LD		W15/F06	2.3	2.1	0.2	8.7%										4	0	5	0	-25.0%	0.0%					
			LD		W16/F06	2.2	1.9	0.3	13.6%										11	0	11	0	0.0%	0.0%					
F07	RI	RESIDENTIAL	LKD		W17/F06	4.1	3.9	0.2	4.9%										16	0	16	0	0.0%	0.0%					
			LKD		W17/F07	2.5	2.5	0	0.0%	9.7	9.5	0.2	2.1%	93.7	93.7	0.0	0.0%	N/A	N/A	N/A	N/A	N/A	N/A	N/A	N/A	N/A	N/A	N/A	N/A
			LKD		W2/F07	17	16.6	0.4	2.4%									N/A	N/A	N/A	N/A	N/A	N/A	N/A	N/A	N/A	N/A	N/A	
			LKD		W3/F07	16.7	16.3	0.4	2.4%										N/A	N/A	N/A	N/A	N/A	N/A	N/A	N/A	N/A	N/A	N/A
			LKD		W18/F07	13.2	13.2	0	0.0%										N/A	N/A	N/A	N/A	N/A	N/A	N/A	N/A	N/A	N/A	N/A
R2	RESIDENTIAL		BEDROOM		W4/F07	16.4	16.1	0.3	1.8%	16.2	16	0.2	1.2%	79.4	78.8	0.1	0.7%	N/A	N/A	N/A	N/A	N/A	N/A	N/A	N/A	N/A	N/A	N/A	N/A
			BEDROOM		W5/F07	16.1	15.9	0.2	1.2%										N/A	N/A	N/A	N/A	N/A	N/A	N/A	N/A	N/A	N/A	N/A
R3 (3)	RESIDENTIAL		LKD		W6/F07	15.9	15.8	0.1	0.6%	15.8	15.8	0	0.0%	86.5	86.5	0.0	0.0%	N/A	N/A	N/A	N/A	N/A	N/A	N/A	N/A	N/A	N/A	N/A	N/A

(1) KITCHEN SMALLER THAN 13m2
 (2) INC/CHZ = SKY COMPONENT (INCLINED/HORIZONTAL WINDOWS)
 (3) SINGLE ASPECT ROOM DEEPER THAN 5m

FLOOR	ROOM	PROPERTY TYPE	ROOM USE	ROOM NOTES	VSC (WINDOW)			NSL			VSC (ROOM)			NSL			AFSH (WINDOW)			AFSH (ROOM)					
					EX	PR	LOSS %	EX	PR	LOSS %	EX	PR	LOSS %	EX	PR	LOSS %	EX	PR	LOSS %	EX	PR	LOSS %	EX	PR	LOSS %
					%	%	%	%	%	%	%	%	%	%	%	%	%	%	%	%	%	%	%	%	%
			LIVING ROOM		20.8	20.8	0	0.0%																	
			LIVING ROOM		12.5	11.2	1.3	10.4%																	
R5		RESIDENTIAL	BEDROOM		10.5	8.7	1.8	17.1%	91.7	86.2	0.5	6.0%													
R6		RESIDENTIAL	LIVING ROOM		19.5	17.7	1.8	9.2%	90.4	86.3	0.6	4.5%													
R7		RESIDENTIAL	KITCHEN (I)		20.3	18.6	1.7	8.4%	90.1	89.3	0.1	1.0%													
R8		RESIDENTIAL	BEDROOM		11.2	10.1	1.1	9.8%	84.5	84.4	0.0	0.1%													
N18 BUILDING E (CONTINUED)																									
R9		RESIDENTIAL	LIVING ROOM		10.4	8.8	1.6	15.4%	79.4	78.8	0.1	0.8%													
			LIVING ROOM		7.7	7.1	0.6	7.6%																	
			LIVING ROOM		5.6	5.1	0.5	8.9%																	
R10		RESIDENTIAL	KITCHEN		5.8	5.3	0.5	8.6%	31.6	31.1	0.1	1.6%													
			KITCHEN		6.8	6.3	0.5	7.4%																	
F03	RI (3)	RESIDENTIAL	LIVING ROOM		6.1	6.1	0	0.0%	46.6	46.6	0.0	0.0%													
			LIVING ROOM		7.4	7.4	0	0.0%																	
R2		RESIDENTIAL	BEDROOM		19.6	19.6	0	0.0%	59.9	59.9	0.0	0.0%													
R3		RESIDENTIAL	KITCHEN (I)		20.6	20.6	0	0.0%	54.9	54.9	0.0	0.0%													
R4		RESIDENTIAL	LIVING ROOM		21.7	21.7	0	0.0%	96.5	96.6	0.3	1.9%													
			LIVING ROOM		22.1	22.1	0	0.0%																	
			LIVING ROOM		13.1	11.7	1.4	10.7%																	
R5		RESIDENTIAL	BEDROOM		10.9	9	1.9	17.4%	92.7	89.3	0.4	4.8%													
R6		RESIDENTIAL	BEDROOM		10.4	9.1	1.3	12.5%	85.1	77.4	0.9	9.0%													
R7		RESIDENTIAL	BEDROOM		10.3	8.5	1.8	17.5%	72.3	68.7	0.4	5.0%													
R8		RESIDENTIAL	BEDROOM		10.5	9.4	1.1	10.5%	88.8	88.7	0.0	0.1%													
R9		RESIDENTIAL	LIVING ROOM		11.1	9.5	1.6	14.4%	82	81.3	0.1	0.9%													
			LIVING ROOM		8.3	7.7	0.6	7.2%																	
			LIVING ROOM		6.2	5.7	0.5	8.1%																	
R10		RESIDENTIAL	KITCHEN		6.4	5.8	0.6	9.4%	38.2	39	0.1	2.0%													
			KITCHEN		7.4	6.9	0.5	6.8%																	
F04	RI (3)	RESIDENTIAL	LIVING ROOM		6.9	6.9	0	0.0%	53.2	53.2	0.0	0.0%													
			LIVING ROOM		8.1	8.1	0	0.0%																	
R2		RESIDENTIAL	BEDROOM		21.1	21.1	0	0.0%	60.8	60.8	0.0	0.0%													
R3		RESIDENTIAL	KITCHEN (I)		22.1	22.1	0	0.0%	55.1	55.1	0.0	0.0%													

(1) KITCHEN SMALLER THAN 13m2

(2) INC/VZ = SKY COMPONENT (INCLINED/HORIZONTAL WINDOWS)

(3) SINGLE ASPECT ROOM DEEPER THAN 5m

FLOOR	ROOM	PROPERTY TYPE	ROOM USE	ROOM NOTES	VSC (WINDOW)			VSC (ROOM)			NSL			AFSH (WINDOW)			AFSH (ROOM)			LOSS % ANNUAL	LOSS % WINTER	LOSS % ANNUAL	LOSS % WINTER																
					EX	PR	LOSS %	EX	PR	LOSS %	EX	PR	LOSS %	EX	PR	LOSS %	EX	PR	LOSS %					EX	PR	LOSS %													
R4	RESIDENTIAL		LIVING ROOM					23.2	23.2	0	0.0%	20.2	19.6	0.6	3.0%	987	972	0.3	1.5%	18	18	0	0.0%	18	18	0	0.0%	18	18	0	0.0%	31	1	3.1%	0.0%				
			LIVING ROOM					23.6	23.6	0	0.0%																												
			LIVING ROOM					13.7	12.1	1.6	11.7%																												
R6	RESIDENTIAL		BEDROOM					11.9	9.9	2	16.8%	11.9	9.9	2	16.8%	956	916	0.4	4.2%																				
R6	RESIDENTIAL		LIVING ROOM					21	18.1	1.9	9.0%	21	18.1	1.9	9.0%	925	889	0.5	3.9%																				
R7	RESIDENTIAL		KITCHEN (I)					21.8	19.9	1.9	8.7%	21.8	19.9	1.9	8.7%	92	91.6	0.1	0.5%																				
R8	RESIDENTIAL		BEDROOM					12.3	11.1	1.2	9.8%	12.3	11.1	1.2	9.8%	91.6	91.5	0.0	0.1%																				
N15 BUILDING E (CONTINUED)																																							
R9	RESIDENTIAL		BEDROOM					11.8	10.2	1.6	13.6%	9.3	8.4	0.9	9.7%	85.2	84.4	0.1	1.0%																				
			BEDROOM					9.2	8.6	0.6	6.5%																												
			BEDROOM					7	6.5	0.5	7.1%																												
R10	RESIDENTIAL		KITCHEN					7.2	6.7	0.5	6.9%	7.8	7.2	0.6	7.7%	36.5	35.6	0.1	2.4%																				
			KITCHEN					8.3	7.7	0.6	7.2%																												
F05	R1(3)	RESIDENTIAL	LIVING ROOM					7.6	7.6	0	0.0%	8.2	8.2	0	0.0%	54.2	54.2	0.0	0.0%																				
			LIVING ROOM					8.9	8.9	0	0.0%																												
R2	RESIDENTIAL		BEDROOM					22.9	22.9	0	0.0%	22.9	22.9	0	0.0%	63.5	63.5	0.0	0.0%																				
R3	RESIDENTIAL		KITCHEN (I)					23.9	23.9	0	0.0%	23.9	23.9	0	0.0%	58	58	0.0	0.0%																				
R4	RESIDENTIAL		LIVING ROOM					25	25	0	0.0%	21.5	21	0.5	2.3%	96.9	97.6	0.2	1.3%																				
			LIVING ROOM					25.4	25.4	0	0.0%																												
			LIVING ROOM					14.2	12.6	1.6	11.3%																												
R5	RESIDENTIAL		BEDROOM					12.2	10.2	2	16.4%	12.2	10.2	2	16.4%	94.8	91.8	0.3	3.2%																				
R6	RESIDENTIAL		BEDROOM					11.5	10.1	1.4	12.2%	11.5	10.1	1.4	12.2%	86.8	80.3	0.8	7.5%																				
R7	RESIDENTIAL		BEDROOM					11.5	9.7	1.8	15.7%	11.5	9.7	1.8	15.7%	82.1	79.3	0.3	3.4%																				
R8	RESIDENTIAL		BEDROOM					11.5	10.3	1.2	10.4%	11.5	10.3	1.2	10.4%	92.2	92.2	0.0	0.1%																				
R9	RESIDENTIAL		LIVING ROOM					12.4	10.7	1.7	13.7%	10.4	9.5	0.9	8.7%	90.7	89.9	0.1	0.9%																				
			LIVING ROOM					10.5	9.9	0.6	5.7%																												
			LIVING ROOM					8.4	7.8	0.6	7.1%																												
R10	RESIDENTIAL		KITCHEN					8.6	8	0.6	7.0%	9.2	8.6	0.6	6.5%	45.9	44.6	0.2	2.6%																				
			KITCHEN					9.7	9.1	0.6	6.2%																												
F06	R1(3)	RESIDENTIAL	LIVING ROOM					9.2	9.2	0	0.0%	9.8	9.8	0	0.0%	62.8	62.8	0.0	0.0%																				
			LIVING ROOM					10.5	10.5	0	0.0%																												
R2	RESIDENTIAL		BEDROOM					25	25	0	0.0%	25	25	0	0.0%	67.2	67.2	0.0	0.0%																				

(1) KITCHEN SMALLER THAN 13m2
 (2) INC/VZ = SKY COMPONENT (INCLINED/HORIZONTAL WINDOWS)
 (3) SINGLE ASPECT ROOM DEEPER THAN 5m

FLOOR	ROOM	PROPERTY TYPE	ROOM USE	ROOM NOTES	VSC (WINDOW)				VSC (ROOM)				NSL				AFSH (WINDOW)				AFSH (ROOM)													
					EX.	PR.	LOSS %	SCM	EX.	PR.	LOSS %	SCM	EX.	PR.	LOSS %	SCM	EX.	PR.	LOSS %	SCM	EX.	PR.	LOSS %	SCM	EX.	PR.	LOSS %	SCM						
					%	%	%	%	%	%	%	%	%	%	%	%	%	%	%	%	%	%	%	%	%	%	%	%	%					
R3	RESIDENTIAL	KITCHEN (1)			W4/F06	26	26	0	0.0%	26	26	0	0.0%	615	615	615	0.0	0.0%	N/A	N/A	N/A	N/A	N/A	N/A	N/A	N/A								
R4	RESIDENTIAL	LIVING ROOM			W5/F06	27	27	0	0.0%	23	22.5	0.5	2.2%	991	98	98	0.2	1.0%	N/A	N/A	N/A	N/A	N/A	N/A	N/A	N/A								
		LIVING ROOM			W6/F06	27.3	27.3	0	0.0%										N/A	N/A	N/A	N/A	N/A	N/A	N/A									
		LIVING ROOM			W7/F06	14.8	13.2	1.6	10.8%										N/A	N/A	N/A	N/A	N/A	N/A	N/A									
R5	RESIDENTIAL	BEDROOM			W8/F06	13.1	11.2	1.9	14.5%	13.1	11.2	1.9	14.5%	969	945	945	0.2	2.4%	N/A	N/A	N/A	N/A	N/A	N/A	N/A	N/A								
R6	RESIDENTIAL	LIVING ROOM			W9/F06	22.6	20.7	1.9	8.4%	22.6	20.7	1.9	8.4%	937	909	909	0.4	3.0%	N/A	N/A	N/A	N/A	N/A	N/A	N/A	N/A								
R7	RESIDENTIAL	KITCHEN (1)			W10/F06	23.2	21.3	1.9	8.2%	23.2	21.3	1.9	8.2%	925	925	925	0.0	0.1%	N/A	N/A	N/A	N/A	N/A	N/A	N/A	N/A								
R8	RESIDENTIAL	BEDROOM			W11/F06	13.4	12.1	1.3	9.7%	13.4	12.1	1.3	9.7%	927	927	927	0.0	0.0%	N/A	N/A	N/A	N/A	N/A	N/A	N/A	N/A								
NIS BUILDING E (CONTINUED)																																		
R9	RESIDENTIAL	BEDROOM			W12/F06	13.2	11.5	1.7	12.9%	12.4	11.4	1	8.1%	95.5	95.3	95.3	0.0	0.2%	20	0	19	0	5.0%	0.0%	43	2	41	2	4.7%	0.0%				
		BEDROOM			W13/F06	12.8	12.2	0.6	4.7%										33	0	33	0	0.0%	0.0%										
		BEDROOM			W14/F06	11.1	10.5	0.6	5.4%										31	2	30	2	3.2%	0.0%										
R10	RESIDENTIAL	KITCHEN			W15/F06	11.3	10.7	0.6	5.3%	11.8	11.2	0.6	5.1%	453	442	442	0.2	2.4%	30	3	31	3	-3.3%	0.0%	34	4	34	4	0.0%	0.0%				
		KITCHEN			W16/F06	12.3	11.7	0.6	4.9%										33	4	33	4	0.0%	0.0%										
F07	R1(3)	RESIDENTIAL	LIVING ROOM			11.4	11.4	0	0.0%	12.1	12.1	0	0.0%	67	67	67	0.0	0.0%	N/A	N/A	N/A	N/A	N/A	N/A	N/A	N/A	N/A	N/A	N/A	N/A	N/A			
		LIVING ROOM			W2/F07	12.8	12.8	0	0.0%										N/A	N/A	N/A	N/A	N/A	N/A	N/A	N/A	N/A	N/A	N/A	N/A	N/A			
R2	RESIDENTIAL	BEDROOM			W3/F07	27.5	27.5	0	0.0%	27.5	27.5	0	0.0%	782	782	782	0.0	0.0%	N/A	N/A	N/A	N/A	N/A	N/A	N/A	N/A	N/A	N/A	N/A	N/A	N/A	N/A		
R3	RESIDENTIAL	KITCHEN (1)			W4/F07	28.4	28.4	0	0.0%	28.4	28.4	0	0.0%	745	745	745	0.0	0.0%	N/A	N/A	N/A	N/A	N/A	N/A	N/A	N/A	N/A	N/A	N/A	N/A	N/A	N/A		
R4	RESIDENTIAL	LIVING ROOM			W5/F07	29.3	29.3	0	0.0%	24.8	24.2	0.6	2.4%	992	983	983	0.2	0.9%	N/A	N/A	N/A	N/A	N/A	N/A	N/A	N/A	N/A	N/A	N/A	N/A	N/A	N/A	N/A	
		LIVING ROOM			W6/F07	29.6	29.6	0	0.0%										N/A	N/A	N/A	N/A	N/A	N/A	N/A	N/A	N/A	N/A	N/A	N/A	N/A	N/A		
		LIVING ROOM			W7/F07	15.4	13.7	1.7	11.0%										N/A	N/A	N/A	N/A	N/A	N/A	N/A	N/A	N/A	N/A	N/A	N/A	N/A	N/A	N/A	
R5	RESIDENTIAL	BEDROOM			W8/F07	13.5	11.6	1.9	14.1%	13.5	11.6	1.9	14.1%	953	94	94	0.1	1.3%	N/A	N/A	N/A	N/A	N/A	N/A	N/A	N/A	N/A	N/A	N/A	N/A	N/A	N/A	N/A	N/A
R6	RESIDENTIAL	BEDROOM			W9/F07	12.7	11.1	1.6	12.6%	12.7	11.1	1.6	12.6%	873	812	812	0.7	7.0%	N/A	N/A	N/A	N/A	N/A	N/A	N/A	N/A	N/A	N/A	N/A	N/A	N/A	N/A	N/A	N/A
R7	RESIDENTIAL	BEDROOM			W10/F07	12.7	10.9	1.8	14.2%	12.7	10.9	1.8	14.2%	891	875	875	0.2	1.8%	N/A	N/A	N/A	N/A	N/A	N/A	N/A	N/A	N/A	N/A	N/A	N/A	N/A	N/A	N/A	N/A
R8	RESIDENTIAL	BEDROOM			W11/F07	12.9	11.5	1.4	10.9%	12.9	11.5	1.4	10.9%	928	928	928	0.0	0.0%	N/A	N/A	N/A	N/A	N/A	N/A	N/A	N/A	N/A	N/A	N/A	N/A	N/A	N/A	N/A	N/A
R9	RESIDENTIAL	LIVING ROOM			W12/F07	13.8	12.1	1.7	12.3%	16	15	1	6.2%	989	988	988	0.0	0.1%	22	1	23	1	-4.5%	0.0%	55	3	54	3	1.8%	0.0%				
		LIVING ROOM			W13/F07	17.6	16.9	0.7	4.0%										47	0	48	0	-2.1%	0.0%										
		LIVING ROOM			W14/F07	16.7	16.1	0.6	3.6%										49	2	48	2	2.0%	0.0%										
R10	RESIDENTIAL	KITCHEN			W15/F07	17.1	16.5	0.6	3.5%	17.5	16.9	0.6	3.4%	669	68	68	0.1	1.3%	49	3	49	3	0.0%	0.0%	50	4	51	4	-2.0%	0.0%				
		KITCHEN			W16/F07	17.9	17.3	0.6	3.4%										50	4	51	4	-2.0%	0.0%										
F08	R1(3)	RESIDENTIAL	LIVING ROOM			13.8	13.8	0	0.0%	14.6	14.6	0	0.0%	828	828	828	0.0	0.0%	N/A	N/A	N/A	N/A	N/A	N/A	N/A	N/A	N/A	N/A	N/A	N/A	N/A	N/A	N/A	
		LIVING ROOM			W2/F08	15.3	15.3	0	0.0%										N/A	N/A	N/A	N/A	N/A	N/A	N/A	N/A	N/A	N/A	N/A	N/A	N/A	N/A	N/A	

(1) KITCHEN SMALLER THAN 13m2
 (2) INC/VZ = SKY COMPONENT (INCLINED/HORIZONTAL WINDOWS)
 (3) SINGLE ASPECT ROOM DEEPER THAN 5m

FLOOR	ROOM	PROPERTY TYPE	ROOM USE	ROOM NOTES	VSC (WINDOW)			VSC (ROOM)			NSL			AFSH (WINDOW)			AFSH (ROOM)			
					EX.	PR.	LOSS %	EX.	PR.	LOSS %	EX.	PR.	LOSS %	EX.	PR.	LOSS %	EX.	PR.	LOSS %	
					%	%	%	%	%	%	%	%	%	%	%	%	%	%	%	%
R2	RESIDENTIAL	BEDROOM	BEDROOM		30.4	30.4	0.0%	30.4	30.4	0.0%	0	0.0%	862	862	0.0%	0	0.0%	862	862	0.0%
R3	RESIDENTIAL	KITCHEN (1)	KITCHEN (1)		31.2	31.2	0.0%	31.2	31.2	0.0%	0	0.0%	958	958	0.0%	0	0.0%	N/A	N/A	N/A
R4	RESIDENTIAL	LIVING ROOM	LIVING ROOM		31.8	31.8	0.0%	26.6	26	2.3%	0.6	0.7%	992	985	0.1%	0	0.7%	N/A	N/A	N/A
		LIVING ROOM	LIVING ROOM		31.9	31.9	0.0%											N/A	N/A	N/A
		LIVING ROOM	LIVING ROOM		16	14.3	10.6%											N/A	N/A	N/A
R5	RESIDENTIAL	BEDROOM	BEDROOM		15.3	13.3	13.1%	15.3	13.3	13.1%	2	13.1%	971	961	0.1%	0	1.0%	N/A	N/A	N/A
R6	RESIDENTIAL	LIVING ROOM	LIVING ROOM		26.5	24.5	7.5%	26.5	24.5	7.5%	2	7.5%	94	92.4	0.2%	0	1.7%	N/A	N/A	N/A
R7	RESIDENTIAL	KITCHEN (1)	KITCHEN (1)		27	25.2	6.7%	27	25.2	6.7%	1.8	6.7%	93	93	0.0%	0	0.0%	N/A	N/A	N/A
R8	RESIDENTIAL	BEDROOM	BEDROOM		15.6	14.1	9.6%	15.6	14.1	9.6%	1.5	9.6%	93	93	0.0%	0	0.0%	N/A	N/A	N/A
N18 BUILDING E (CONTINUED)																				
R9	RESIDENTIAL	BEDROOM	BEDROOM		147	129	12.2%	217	20.7	4.6%	1	4.6%	99.3	99.3	0.0%	0	0.1%	26	2	3.8%
		BEDROOM	BEDROOM		25.2	24.5	2.8%											62	8	1.6%
		BEDROOM	BEDROOM		25.3	24.7	2.4%											65	10	0.0%
R10	RESIDENTIAL	KITCHEN	KITCHEN		25.6	25	2.3%	25.8	25.2	2.3%	0.6	2.3%	86.9	86.3	0.1%	0	0.6%	67	12	0.0%
		KITCHEN	KITCHEN		25.9	25.3	2.3%											67	12	0.0%
F09	RESIDENTIAL	LIVING ROOM	LIVING ROOM		34.2	34.2	0.0%	34.2	34.2	0.0%	0	0.0%	99.1	99.1	0.0%	0	0.0%	N/A	N/A	N/A
		LIVING ROOM	LIVING ROOM		34.1	34.1	0.0%											N/A	N/A	N/A
R2	RESIDENTIAL	BEDROOM	BEDROOM		34.1	34.1	0.0%	34.1	34.1	0.0%	0	0.0%	86.5	86.5	0.0%	0	0.0%	N/A	N/A	N/A
R3	RESIDENTIAL	KITCHEN (1)	KITCHEN (1)		34.1	34.1	0.0%	34.1	34.1	0.0%	0	0.0%	97.9	97.9	0.0%	0	0.0%	N/A	N/A	N/A
R4	RESIDENTIAL	LIVING ROOM	LIVING ROOM		34.2	34.2	0.0%	32.7	32	2.1%	0.7	2.1%	99.8	99.8	0.0%	0	0.1%	N/A	N/A	N/A
		LIVING ROOM	LIVING ROOM		34.2	34.2	0.0%											N/A	N/A	N/A
		LIVING ROOM	LIVING ROOM		28.6	27.6	6.8%											N/A	N/A	N/A
R5	RESIDENTIAL	BEDROOM	BEDROOM		28.5	27.5	6.8%	28.5	27.5	6.8%	2	6.8%	97.1	96.4	0.1%	0	0.7%	N/A	N/A	N/A
R6	RESIDENTIAL	BEDROOM	BEDROOM		28.4	27.4	6.8%	28.4	27.4	6.8%	2	6.8%	96.3	94.8	0.2%	0	1.5%	N/A	N/A	N/A
R7	RESIDENTIAL	BEDROOM	BEDROOM		28.2	27.3	6.5%	28.2	27.3	6.5%	1.9	6.5%	95.2	91.7	0.1%	0	0.5%	N/A	N/A	N/A
R8	RESIDENTIAL	BEDROOM	BEDROOM		28.1	27.2	6.5%	28.1	27.2	6.5%	1.9	6.5%	93	93	0.0%	0	0.0%	N/A	N/A	N/A
R9	RESIDENTIAL	LIVING ROOM	LIVING ROOM		28.9	27.1	6.2%	28.3	28.2	1.1%	3.8%	99.6	99.6	0.0%	0	0.0%	29	3	-3.4%	
		LIVING ROOM	LIVING ROOM		28.4	28.6	2.7%											72	17	1.4%
		LIVING ROOM	LIVING ROOM		28.5	28.8	0.7%											73	18	0.0%
R10	RESIDENTIAL	KITCHEN	KITCHEN		28.7	29	2.4%	28.7	29	0.7%	2.4%	90.8	91.5	0.8%	0.1	0.8%	75	19	1.3%	
		KITCHEN	KITCHEN		28.7	29.1	2.0%											75	19	0.0%

(1) KITCHEN SMALLER THAN 13m2
 (2) INC/CHZ = SKY COMPONENT (INCLINED/HORIZONTAL WINDOWS)
 (3) SINGLE ASPECT ROOM DEEPER THAN 5m

FLOOR	ROOM	PROPERTY TYPE	ROOM USE	ROOM NOTES	VSC (WINDOW)			VSC (ROOM)			NSL			AFSH (WINDOW)			AFSH (ROOM)					
					EX.	PR.	LOSS %	EX.	PR.	LOSS %	EX.	PR.	LOSS %	EX.	PR.	LOSS %	EX.	PR.	LOSS %	EX.	PR.	LOSS %
					%	%	%	%	%	%	%	%	%	%	%	%	%	%	%	%	%	%
N/A																						
F00	R1	RESIDENTIAL	BEDROOM		19.6	18.1	7.7%	19.6	18.1	7.7%	36.9	36.9	0.0%	N/A	N/A	N/A	N/A	N/A	N/A	N/A		
	R2	RESIDENTIAL	BEDROOM		20	18.6	7.0%	20	18.6	7.0%	38.3	38.1	0.0%	N/A	N/A	N/A	N/A	N/A	N/A	N/A		
	R3	RESIDENTIAL	LOBBY		15.1	13.9	7.9%	14.6	13.4	8.2%	76.5	76.5	0.0%	N/A	N/A	N/A	N/A	N/A	N/A	N/A		
			LOBBY		13.6	12.4	8.6%							N/A	N/A	N/A	N/A	N/A	N/A	N/A		
	R6	RESIDENTIAL	BEDROOM		22.6	20.8	8.0%	22.6	20.8	8.0%	47.3	47.3	0.0%	N/A	N/A	N/A	N/A	N/A	N/A	N/A		
	R7	RESIDENTIAL	BEDROOM		22.3	20.6	7.6%	22.3	20.6	7.6%	48.9	48.9	0.0%	N/A	N/A	N/A	N/A	N/A	N/A	N/A		
	R8	RESIDENTIAL	BEDROOM		22	20.4	7.3%	22	20.4	7.3%	40.9	40.9	0.0%	N/A	N/A	N/A	N/A	N/A	N/A	N/A		
	R9	RESIDENTIAL	BEDROOM		20.8	19.3	7.2%	20.8	19.3	7.2%	41.2	41.2	0.1%	N/A	N/A	N/A	N/A	N/A	N/A	N/A		
	R1	RESIDENTIAL	BEDROOM		8.2	7	14.6%	8.2	7	14.6%	69.7	69.7	0.0%	N/A	N/A	N/A	N/A	N/A	N/A	N/A		
N/A (CONTINUED)																						
	R2	RESIDENTIAL	BEDROOM		19.1	17.7	7.3%	19.1	17.7	7.3%	84.3	84.3	0.0%	N/A	N/A	N/A	N/A	N/A	N/A	N/A		
	R3	RESIDENTIAL	BEDROOM		19.9	18.7	6.0%	19.9	18.7	6.0%	43.6	43.6	0.0%	N/A	N/A	N/A	N/A	N/A	N/A	N/A		
	R4	RESIDENTIAL	LKD		18.8	17.6	6.4%	10.3	9.7	5.8%	41.2	41.2	0.0%	N/A	N/A	N/A	N/A	N/A	N/A	N/A		
			LKD		3	2.9	3.3%							N/A	N/A	N/A	N/A	N/A	N/A			
	R5	RESIDENTIAL	BEDROOM		14.7	14.7	0.0%	14.7	14.7	0.0%	28.6	28.6	0.0%	N/A	N/A	N/A	N/A	N/A	N/A	N/A		
	R6	RESIDENTIAL	BEDROOM		15.8	14.4	8.9%	21.5	19.8	7.9%	90.3	89.7	0.1%	35	0	-2.9%	37	1	38	1	-2.7%	
			BEDROOM		23.5	21.6	8.1%							17	1	-5.9%						
	R7	RESIDENTIAL	BEDROOM		23.3	21.4	8.2%	23.3	21.4	8.2%	80.2	80.2	0.0%	N/A	N/A	N/A	N/A	N/A	N/A	N/A	N/A	
	R8	RESIDENTIAL	BEDROOM		22.8	21	7.9%	22.8	21	7.9%	71.7	71.7	0.0%	N/A	N/A	N/A	N/A	N/A	N/A	N/A		
	R9	RESIDENTIAL	BEDROOM		20.9	19.2	8.1%	20.9	19.2	8.1%	85.9	85.9	0.0%	N/A	N/A	N/A	N/A	N/A	N/A	N/A		
F02	R1	RESIDENTIAL	BEDROOM		9.2	7.7	16.3%	9.2	7.7	16.3%	37.1	37.1	0.0%	N/A	N/A	N/A	N/A	N/A	N/A	N/A		
	R2	RESIDENTIAL	BEDROOM		6.6	5.3	19.7%	6.6	5.3	19.7%	62.5	60.9	0.2%	N/A	N/A	N/A	N/A	N/A	N/A	N/A		
	R3	RESIDENTIAL	BEDROOM		20.4	18.8	7.6%	20.4	18.8	7.6%	66.5	66.5	0.0%	N/A	N/A	N/A	N/A	N/A	N/A	N/A		
	R5	RESIDENTIAL	BEDROOM		21.4	20	6.5%	21.2	19.8	6.6%	86.7	85.4	0.2%	N/A	N/A	N/A	N/A	N/A	N/A	N/A		
			BEDROOM		21	19.7	6.2%							N/A	N/A	N/A	N/A	N/A	N/A			
	R6	RESIDENTIAL	LKD		19.7	18.4	6.6%	10.8	10.1	6.5%	41.7	41.4	0.1%	N/A	N/A	N/A	N/A	N/A	N/A	N/A		
			LKD		2.8	2.8	0.0%							N/A	N/A	N/A	N/A	N/A	N/A			
			LKD		2.3	2.3	0.0%							N/A	N/A	N/A	N/A	N/A	N/A			
	R7	RESIDENTIAL	BEDROOM		16.3	16.3	0.0%	16.3	16.3	0.0%	34.1	34.1	0.0%	N/A	N/A	N/A	N/A	N/A	N/A	N/A		
	R8	RESIDENTIAL	BEDROOM		17	15.6	8.2%	20.2	18.5	8.4%	92.7	91.4	0.1%	38	0	-5.3%	41	1	43	1	-4.8%	
			BEDROOM		24.2	22.2	8.3%							18	1	-11.1%						

(1) KITCHEN SMALLER THAN 13m2
 (2) INC/VZ = SKY COMPONENT (INCLINED/HORIZONTAL WINDOWS)
 (3) SINGLE ASPECT ROOM DEEPER THAN 5m

FLOOR	ROOM	PROPERTY TYPE	ROOM USE	ROOM NOTES	VSC (WINDOW)			VSC (ROOM)			NSL			AFSH (WINDOW)			AFSH (ROOM)																								
					EX.	PR.	LOSS %	EX.	PR.	LOSS %	EX.	PR.	LOSS %	EX.	PR.	LOSS %	EX.	PR.	LOSS %																						
					%	%	%	%	%	%	%	%	%	%	%	%	%	%	%	%	%																				
R9	RESIDENTIAL		BEDROOM		24.1	22	8.7%	24.1	22	8.7%	21	21	8.7%	88	86.4	0.2	1.6%	N/A	N/A	N/A	N/A	N/A	N/A	N/A	N/A	N/A	N/A														
R10	RESIDENTIAL		BEDROOM		23.8	21.9	8.0%	23.8	21.9	8.0%	1.9	1.9	8.0%	69.2	69.2	0.0	0.0%	N/A	N/A	N/A	N/A	N/A	N/A	N/A	N/A	N/A	N/A														
R11	RESIDENTIAL		BEDROOM		23.6	21.8	7.6%	23.6	21.8	7.6%	1.8	1.8	7.6%	52.2	52.2	0.0	0.0%	N/A	N/A	N/A	N/A	N/A	N/A	N/A	N/A	N/A	N/A														
R12	RESIDENTIAL		BEDROOM		23.3	21.5	7.7%	23.3	21.5	7.7%	1.8	1.8	7.7%	79	78.7	0.0	0.4%	N/A	N/A	N/A	N/A	N/A	N/A	N/A	N/A	N/A	N/A														
R13	RESIDENTIAL		BEDROOM		21	19.3	8.1%	21	19.3	8.1%	1.7	1.7	8.1%	69.2	69.2	0.0	0.0%	N/A	N/A	N/A	N/A	N/A	N/A	N/A	N/A	N/A	N/A														
F03	RESIDENTIAL		LKD		10	8.7	13.0%	10	8.6	14	17.5%	55	53.8	0.4	2.2%	N/A	N/A	N/A	N/A	N/A	N/A	N/A	N/A	N/A	N/A	N/A	N/A														
			LKD		5.9	4.6	22.0%												N/A	N/A	N/A	N/A	N/A	N/A	N/A	N/A	N/A														
R2	RESIDENTIAL		BEDROOM		19.9	19	4.5%	19.9	19	4.5%	0.9	0.9	4.5%	63.1	60.4	0.3	4.3%	N/A	N/A	N/A	N/A	N/A	N/A	N/A	N/A	N/A	N/A														
R4	RESIDENTIAL		BEDROOM		22.1	20.8	5.9%	22.1	20.8	5.9%	1.3	1.3	5.9%	52.7	49.9	0.4	5.3%	N/A	N/A	N/A	N/A	N/A	N/A	N/A	N/A	N/A	N/A														
R5	RESIDENTIAL		BEDROOM		20.9	19.6	6.2%	20.9	19.6	6.2%	1.3	1.3	6.2%	42.6	42.6	0.0	0.0%	N/A	N/A	N/A	N/A	N/A	N/A	N/A	N/A	N/A	N/A														
R6	RESIDENTIAL		LKD		4.6	4.5	2.2%	9	8.9	0.1	1.1%	25.3	25.3	0.0	0.0%	N/A	N/A	N/A	N/A	N/A	N/A	N/A	N/A	N/A	N/A	N/A	N/A														
N/A (CONTINUED)																																									
			LKD		6.3	6.2	0.1	1.6%											N/A	N/A	N/A	N/A	N/A	N/A	N/A	N/A	N/A														
			LKD		17.2	17.2	0	0.0%											N/A	N/A	N/A	N/A	N/A	N/A	N/A	N/A	N/A														
R7	RESIDENTIAL		BEDROOM		19.6	18.6	0	0.0%	19.6	18.6	0	0.0%	39.3	39.3	0.0	0.0%	45	1	47	1	47	1	47	1	47	1	47	1	47	1	47	1	47	1	47	1	47	1	47	1	
R8	RESIDENTIAL		BEDROOM		19.4	17.8	8.2%	23.4	21.4	2	8.5%	92	89.9	0.3	2.3%	45	1	47	1	47	1	47	1	47	1	47	1	47	1	47	1	47	1	47	1	47	1	47	1	47	1
			BEDROOM		25	22.9	21	8.4%											18	1	21	1	21	1	21	1	21	1	21	1	21	1	21	1	21	1	21	1	21	1	
R9	RESIDENTIAL		BEDROOM		18.8	16.9	10.1%	18.8	16.9	19	10.1%	78.6	78.4	0.0	0.2%	N/A	N/A	N/A	N/A	N/A	N/A	N/A	N/A	N/A	N/A	N/A	N/A	N/A	N/A	N/A	N/A	N/A	N/A	N/A	N/A	N/A	N/A	N/A	N/A		
R10	RESIDENTIAL		BEDROOM		24.4	22.5	7.6%	24.4	22.5	1.9	7.6%	71.8	71.8	0.0	0.0%	N/A	N/A	N/A	N/A	N/A	N/A	N/A	N/A	N/A	N/A	N/A	N/A	N/A	N/A	N/A	N/A	N/A	N/A	N/A	N/A	N/A	N/A	N/A	N/A		
R11	RESIDENTIAL		BEDROOM		23	21.2	7.8%	23	21.2	1.8	7.8%	75.1	75.1	0.0	0.0%	N/A	N/A	N/A	N/A	N/A	N/A	N/A	N/A	N/A	N/A	N/A	N/A	N/A	N/A	N/A	N/A	N/A	N/A	N/A	N/A	N/A	N/A	N/A	N/A		
F04	RESIDENTIAL		LKD		6.7	5.5	12	17.9%	6.5	5.3	1.2	18.5%	55.5	54	0.5	2.9%	N/A	N/A	N/A	N/A	N/A	N/A	N/A	N/A	N/A	N/A	N/A	N/A	N/A	N/A	N/A	N/A	N/A	N/A	N/A	N/A	N/A	N/A			
			LKD		6.3	5	1.3	20.6%											N/A	N/A	N/A	N/A	N/A	N/A	N/A	N/A	N/A	N/A	N/A	N/A	N/A	N/A	N/A	N/A	N/A	N/A	N/A				
R2	RESIDENTIAL		BEDROOM		20.7	19.9	0.8	3.9%	20.7	19.9	0.8	3.9%	67.5	65.8	0.2	2.4%	N/A	N/A	N/A	N/A	N/A	N/A	N/A	N/A	N/A	N/A	N/A	N/A	N/A	N/A	N/A	N/A	N/A	N/A	N/A	N/A	N/A	N/A	N/A		
R4	RESIDENTIAL		BEDROOM		17.5	16.1	1.4	8.0%	17.5	16.1	1.4	8.0%	64.1	64	0.0	0.2%	N/A	N/A	N/A	N/A	N/A	N/A	N/A	N/A	N/A	N/A	N/A	N/A	N/A	N/A	N/A	N/A	N/A	N/A	N/A	N/A	N/A	N/A			
R5	RESIDENTIAL		BEDROOM		21.8	20.5	1.3	6.0%	21.8	20.5	1.3	6.0%	34.3	34.3	0.0	0.0%	N/A	N/A	N/A	N/A	N/A	N/A	N/A	N/A	N/A	N/A	N/A	N/A	N/A	N/A	N/A	N/A	N/A	N/A	N/A	N/A	N/A	N/A			
R6	RESIDENTIAL		LKD		6.4	6.4	0	0.0%	10.7	10.7	0	0.0%	33.4	33.4	0.0	0.0%	N/A	N/A	N/A	N/A	N/A	N/A	N/A	N/A	N/A	N/A	N/A	N/A	N/A	N/A	N/A	N/A	N/A	N/A	N/A	N/A	N/A	N/A			
			LKD		7.7	7.7	0	0.0%											N/A	N/A	N/A	N/A	N/A	N/A	N/A	N/A	N/A	N/A	N/A	N/A	N/A	N/A	N/A	N/A	N/A	N/A	N/A				
			LKD		19	19	0	0.0%											N/A	N/A	N/A	N/A	N/A	N/A	N/A	N/A	N/A	N/A	N/A	N/A	N/A	N/A	N/A	N/A	N/A	N/A	N/A				
R7	RESIDENTIAL		BEDROOM		20.4	20.4	0	0.0%	20.4	20.4	0	0.0%	48.5	48.5	0.0	0.0%	N/A	N/A	N/A	N/A	N/A	N/A	N/A	N/A	N/A	N/A	N/A	N/A	N/A	N/A	N/A	N/A	N/A	N/A	N/A	N/A	N/A	N/A			
R8	RESIDENTIAL		BEDROOM		21.2	19.6	1.6	7.5%	24.9	22.9	2	8.0%	97.5	97.5	0.0	0.0%	47	1	49	1	49	1	49	1	49	1	49	1	49	1	49	1	49	1	49	1	49	1			
			BEDROOM		26.1	24	21	8.0%											19	2	22	2	22	2	22	2	22	2	22	2	22	2	22	2	22	2	22	2			
R9	RESIDENTIAL		BEDROOM		25.8	23.8	2	7.6%	25.8	23.8	2	7.6%	84.8	84.7	0.0	0.1%	N/A	N/A	N/A	N/A	N/A	N/A	N/A	N/A	N/A	N/A	N/A	N/A	N/A	N/A	N/A	N/A	N/A	N/A	N/A	N/A	N/A	N/A			

(1) KITCHEN SMALLER THAN 13m2
 (2) INC/VZ = SKY COMPONENT (INCLINED/HORIZONTAL WINDOWS)
 (3) SINGLE ASPECT ROOM DEEPER THAN 5m

FLOOR	ROOM	PROPERTY TYPE	ROOM USE	ROOM NOTES	VSC (WINDOW)				VSC (ROOM)				NSL				AFSH (WINDOW)				AFSH (ROOM)							
					EX	PR	LOSS %	PR	LOSS %	PR	LOSS %	PR	LOSS %	EX	PR	LOSS %	PR	LOSS %	EX	PR	LOSS %	PR	LOSS %	EX	PR	LOSS %	PR	LOSS %
					%	%	%	%	%	%	%	%	%	%	%	%	%	%	%	%	%	%	%	%	%	%	%	%
R10	RESIDENTIAL	RESIDENTIAL	BEDROOM			25.3	23.4	1.9	7.5%	25.3	23.4	1.9	7.5%	59.7	59.7	0.0	0.0%											
R11	RESIDENTIAL	RESIDENTIAL	BEDROOM			22.3	20.5	1.8	8.1%	22.3	20.5	1.8	8.1%	74.9	74.9	0.0	0.0%											
F05	RESIDENTIAL	RESIDENTIAL	LKD			8.8	7.4	1.4	15.9%	7.6	6.4	1.2	15.5%	63.3	62.4	0.3	1.4%											
			LKD			6.5	5.4	1.1	16.9%																			
R2	RESIDENTIAL	RESIDENTIAL	BEDROOM			22.4	21	1.4	6.2%	22.4	21	1.4	6.2%	64	61.7	0.3	3.6%											
R4	RESIDENTIAL	RESIDENTIAL	BEDROOM			24.8	23.4	1.4	5.6%	24.8	23.4	1.4	5.6%	67.2	67.1	0.0	0.2%											
R5	RESIDENTIAL	RESIDENTIAL	BEDROOM			23.2	22	1.2	5.2%	23.2	22	1.2	5.2%	60.5	60.5	0.0	0.0%											
R6	RESIDENTIAL	RESIDENTIAL	LKD			8.4	8.4	0	0.0%	12.5	12.5	0	0.0%	421	421	0.0	0.0%											
			LKD			9.2	9.2	0	0.0%																			
			LKD			21	21	0	0.0%																			
R7	RESIDENTIAL	RESIDENTIAL	BEDROOM			22.4	22.4	0	0.0%	22.4	22.4	0	0.0%	55	55	0.0	0.0%											
R8	RESIDENTIAL	RESIDENTIAL	BEDROOM			23.3	21.7	1.6	6.9%	25.9	23.9	2	7.7%	96.2	98.2	0.0	0.0%											
						26.8	24.7	2.1	7.8%																			
R9	RESIDENTIAL	RESIDENTIAL	BEDROOM			26.6	24.6	2	7.5%	26.6	24.6	2	7.5%	86.2	86.1	0.0	0.1%											
R10	RESIDENTIAL	RESIDENTIAL	BEDROOM			26	24.2	1.8	6.9%	26	24.2	1.8	6.9%	81	81	0.0	0.0%											
R11	RESIDENTIAL	RESIDENTIAL	BEDROOM			22.8	21.1	1.7	7.5%	22.8	21.1	1.7	7.5%	79	79	0.0	0.0%											
F06	RESIDENTIAL	RESIDENTIAL	LKD			9.3	7.9	1.4	15.1%	7.8	6.6	1.2	15.4%	66.2	66.1	0.0	0.1%											
			LKD			6.3	5.2	1.1	17.5%																			
R2	RESIDENTIAL	RESIDENTIAL	BEDROOM			17.8	16.5	1.3	7.3%	17.8	16.5	1.3	7.3%	74.1	73.9	0.0	0.2%											
R4	RESIDENTIAL	RESIDENTIAL	BEDROOM			25.7	24.4	1.3	5.1%	25.7	24.4	1.3	5.1%	60	57.7	0.3	3.8%											
R5	RESIDENTIAL	RESIDENTIAL	BEDROOM			23.9	22.7	1.2	5.0%	23.9	22.7	1.2	5.0%	74.2	74.2	0.0	0.0%											
R6	RESIDENTIAL	RESIDENTIAL	LKD			10.5	10.5	0	0.0%	14.3	14.3	0	0.0%	55.1	55.1	0.0	0.0%											
			LKD			10.8	10.8	0	0.0%																			
			LKD			23	23	0	0.0%																			
R7	RESIDENTIAL	RESIDENTIAL	BEDROOM			25	25	0	0.0%	25	25	0	0.0%	84.4	84.4	0.0	0.0%											
R8	RESIDENTIAL	RESIDENTIAL	BEDROOM			25.6	24.1	1.5	5.9%	26.9	25	1.9	7.1%	97.6	97.6	0.0	0.0%											
			BEDROOM			27.5	25.4	2.1	7.6%																			
R9	RESIDENTIAL	RESIDENTIAL	BEDROOM			26.9	25	1.9	7.1%	26.9	25	1.9	7.1%	92.3	92.1	0.0	0.1%											
R10	RESIDENTIAL	RESIDENTIAL	BEDROOM			26.7	24.9	1.8	6.7%	26.7	24.9	1.8	6.7%	86.3	86.3	0.0	0.0%											
R11	RESIDENTIAL	RESIDENTIAL	BEDROOM			23.7	22	1.7	7.2%	23.7	22	1.7	7.2%	85.4	85.4	0.0	0.0%											
F07	RESIDENTIAL	RESIDENTIAL	LKD			10	8.6	1.4	14.0%	8.8	7.5	1.3	14.8%	69	69	0.0	0.1%											

(1) KITCHEN SMALLER THAN 13m2
 (2) INCLVZ = SKY COMPONENT (INCLINED/HORIZONTAL WINDOWS)
 (3) SINGLE ASPECT ROOM DEEPER THAN 5m

FLOOR	ROOM	PROPERTY TYPE	ROOM USE	ROOM NOTES	WINDOW	VSC (WINDOW)			NSL			AFSH (WINDOW)			AFSH (ROOM)																				
						EX.	PR.	LOSS %	EX.	PR.	LOSS %	EX.	PR.	LOSS %	ANNUAL	WINTER	LOSS %	ANNUAL	WINTER	LOSS %															
						%	%	%	%	%	%	%	%	%	%	%	%	%	%	%	%	%													
R2	RESIDENTIAL	LKD	RESIDENTIAL	BRDROOM	W2/F07	7.5	6.4	11	14.7%																										
R4	RESIDENTIAL	LKD	RESIDENTIAL	BRDROOM	W3/F07	24.1	22.9	1.2	5.0%	24.1	22.9	1.2	5.0%	79.4	79.2	0.0	0.3%																		
R5	RESIDENTIAL	LKD	RESIDENTIAL	BRDROOM	W5/F07	26.5	25.2	1.3	4.9%	26.5	25.2	1.3	4.9%	73.5	73.4	0.0	0.1%																		
R6	RESIDENTIAL	LKD	RESIDENTIAL	BRDROOM	W6/F07	19.4	18.2	1.2	6.2%	19.4	18.2	1.2	6.2%	81.7	81.7	0.0	0.0%																		
R7	RESIDENTIAL	LKD	RESIDENTIAL	BRDROOM	W7/F07	12.5	12.4	0.1	0.6%	12.5	12.4	0.1	0.6%	72.3	72.3	0.0	0.0%																		
R8	RESIDENTIAL	LKD	RESIDENTIAL	BRDROOM	W8/F07	12.5	12.4	0.1	0.6%																										
R9	RESIDENTIAL	LKD	RESIDENTIAL	BRDROOM	W9/F07	24.8	24.8	0	0.0%																										
R10	RESIDENTIAL	LKD	RESIDENTIAL	BRDROOM	W10/F07	26.7	26.7	0	0.0%	26.7	26.7	0	0.0%	91.7	91.7	0.0	0.0%																		
R11	RESIDENTIAL	LKD	RESIDENTIAL	BRDROOM	W11/F07	28.2	26.6	1.6	5.7%	28.1	26.2	1.9	6.8%	99.3	99.3	0.0	0.0%	62	11	62	10	0.0%	91.1%	62	11	62	10	0.0%	91.1%						
R12	RESIDENTIAL	LKD	RESIDENTIAL	BRDROOM	W12/F07	28.1	26.1	2	7.1%																										
R13	RESIDENTIAL	LKD	RESIDENTIAL	BRDROOM	W13/F07	21.9	20	1.9	8.7%	21.9	20	1.9	8.7%	93.3	93.2	0.0	0.1%																		
R14	RESIDENTIAL	LKD	RESIDENTIAL	BRDROOM	W14/F07	27.3	25.6	1.7	6.2%	27.3	25.6	1.7	6.2%	70.1	70.1	0.0	0.0%																		
R15	RESIDENTIAL	LKD	RESIDENTIAL	BRDROOM	W15/F07	24	22.4	1.6	6.7%	24	22.4	1.6	6.7%	72.2	72.2	0.0	0.0%																		
F08	R1(3)	RESIDENTIAL	LKD	RESIDENTIAL	W1/F08	10.6	9.2	1.4	13.2%	9.3	8	1.3	14.0%	71.5	71.5	0.0	0.1%																		
R2	RESIDENTIAL	LKD	RESIDENTIAL	BRDROOM	W2/F08	8	6.8	1.2	15.0%																										
R4	RESIDENTIAL	LKD	RESIDENTIAL	BRDROOM	W3/F08	25.4	24.1	1.3	5.1%	25.4	24.1	1.3	5.1%	75.5	73.6	0.2	2.5%																		
R5	RESIDENTIAL	LKD	RESIDENTIAL	BRDROOM	W5/F08	22.1	20.8	1.3	5.9%	22.1	20.8	1.3	5.9%	77.9	77.8	0.0	0.1%																		
R6	RESIDENTIAL	LKD	RESIDENTIAL	BRDROOM	W6/F08	26.9	25.7	1.2	4.5%	26.9	25.7	1.2	4.5%	84.1	84.1	0.0	0.0%																		
R7	RESIDENTIAL	LKD	RESIDENTIAL	BRDROOM	W7/F08	14.5	14.5	0	0.0%	17.8	17.8	0	0.0%	84.3	84.3	0.0	0.0%																		
R8	RESIDENTIAL	LKD	RESIDENTIAL	BRDROOM	W8/F08	14	14	0	0.0%																										
R9	RESIDENTIAL	LKD	RESIDENTIAL	BRDROOM	W9/F08	26.3	26.2	0.1	0.4%																										
R10	RESIDENTIAL	LKD	RESIDENTIAL	BRDROOM	W10/F08	23.2	23.2	0	0.0%	23.2	23.2	0	0.0%	97.6	97.6	0.0	0.0%																		
R11	RESIDENTIAL	LKD	RESIDENTIAL	BRDROOM	W11/F08	30.8	29.3	1.5	4.9%	29.7	27.8	1.9	6.4%	98.3	98.3	0.0	0.0%	69	17	69	16	0.0%	5.9%	70	18	70	17	0.0%	5.6%						
R12	RESIDENTIAL	LKD	RESIDENTIAL	BRDROOM	W12/F08	29.2	27.2	2	6.8%																										
R13	RESIDENTIAL	LKD	RESIDENTIAL	BRDROOM	W13/F08	29	27.2	1.8	6.2%	29	27.2	1.8	6.2%	93.4	93.3	0.0	0.1%																		
R14	RESIDENTIAL	LKD	RESIDENTIAL	BRDROOM	W14/F08	28.5	26.8	1.7	6.0%	28.5	26.8	1.7	6.0%	90.9	90.9	0.0	0.0%																		
R15	RESIDENTIAL	LKD	RESIDENTIAL	BRDROOM	W15/F08	25.2	23.6	1.6	6.3%	25.2	23.6	1.6	6.3%	88.2	88.2	0.0	0.0%																		
R16	RESIDENTIAL	LKD	RESIDENTIAL	BRDROOM	W1/F09	14.4	12.9	1.5	10.4%	12.2	10.8	1.4	11.5%	78.1	78.1	0.0	0.0%																		
R17	RESIDENTIAL	LKD	RESIDENTIAL	BRDROOM	W2/F09	9.9	8.7	1.2	12.1%																										
R18	RESIDENTIAL	LKD	RESIDENTIAL	BRDROOM	W3/F09	25.6	24.5	1.1	4.3%	25.6	24.5	1.1	4.3%	93.3	93.2	0.0	0.2%																		
R19	RESIDENTIAL	LKD	RESIDENTIAL	BRDROOM	W5/F09	28.5	28.3	1.2	4.1%	28.5	28.3	1.2	4.1%	85.9	85.8	0.0	0.1%																		

N/A (CONTINUED)

(0) KITCHEN SMALLER THAN 13m2
(2) INC/CHZ = SKY COMPONENT (INCLINED/HORIZONTAL WINDOWS)
(3) SINGLE ASPECT ROOM DEEPER THAN 5m

FLOOR	ROOM	PROPERTY TYPE	ROOM USE	ROOM NOTES	VSC (WINDOW)			NSL			AFSH (WINDOW)			AFSH (ROOM)																	
					EX.	PR.	LOSS %	EX.	PR.	LOSS %	EX.	PR.	LOSS %	EX.	PR.	LOSS %	EX.	PR.	LOSS %												
					%	%	%	%	%	%	%	%	%	%	%	%	%	%	%	%											
R5	RESIDENTIAL		BEDROOM		28.3	27.1	1.2	4.2%	28.3	27.1	1.2	4.2%	85.3	85.3	0.0	0.0%	N/A	N/A	N/A	N/A	N/A	N/A	N/A	N/A	N/A	N/A	N/A	N/A	N/A		
R6	RESIDENTIAL		LKD		18.3	18.3	0	0.0%	20.9	20.9	0	0.0%	85.8	85.8	0.0	0.0%	N/A	N/A	N/A	N/A	N/A	N/A	N/A	N/A	N/A	N/A	N/A	N/A	N/A	N/A	
			LKD		17.1	17.1	0	0.0%									N/A	N/A	N/A	N/A	N/A	N/A	N/A	N/A	N/A	N/A	N/A	N/A	N/A		
			LKD		28.8	28.8	0	0.0%									N/A	N/A	N/A	N/A	N/A	N/A	N/A	N/A	N/A	N/A	N/A	N/A	N/A	N/A	
R7	RESIDENTIAL		BEDROOM		31.6	31.6	0	0.0%	31.6	31.6	0	0.0%	97.7	97.7	0.0	0.0%	N/A	N/A	N/A	N/A	N/A	N/A	N/A	N/A	N/A	N/A	N/A	N/A	N/A	N/A	
R8	RESIDENTIAL		BEDROOM		33	31.5	1.5	4.5%	30.7	28.9	1.8	5.9%	99.4	99.4	0.0	0.0%	74	21	73	20	14%	4.8%	75	21	74	20	13%	4.8%	4.8%		
			BEDROOM		28.9	28	0.9	6.4%									28	4	29	5	-3.6%	-25.0%									
R9	RESIDENTIAL		BEDROOM		29.9	28.1	1.8	6.0%	29.9	28.1	1.8	6.0%	93.5	93.5	0.0	0.1%	N/A	N/A	N/A	N/A	N/A	N/A	N/A	N/A	N/A	N/A	N/A	N/A	N/A	N/A	
R10	RESIDENTIAL		BEDROOM		29.3	27.6	1.7	5.8%	29.3	27.6	1.7	5.8%	73.6	73.6	0.0	0.0%	N/A	N/A	N/A	N/A	N/A	N/A	N/A	N/A	N/A	N/A	N/A	N/A	N/A	N/A	
R11	RESIDENTIAL		BEDROOM		28.7	25.1	3.6	6.0%	28.7	25.1	3.6	6.0%	89.1	89.1	0.0	0.0%	N/A	N/A	N/A	N/A	N/A	N/A	N/A	N/A	N/A	N/A	N/A	N/A	N/A	N/A	N/A
N/A (CONTINUED)																															
F01	RE (3)	RESIDENTIAL	LKD		2.6	2.6	0	0.0%	4.8	4.8	0	0.0%	34.3	34.1	0.0	0.5%	8	7	10	9	-25.0%	-286%	21	9	22	10	-4.8%	-11%	-11%		
			LKD		6.6	6.6	0	0.0%								21	9	22	10	-4.8%	-11%										
N/A (CONTINUED)																															
R7	RESIDENTIAL		BEDROOM		10.7	10.3	0.4	3.7%	10.7	10.3	0.4	3.7%	43.9	35.1	1.2	20.0%	23	9	24	10	-4.3%	-11%	23	9	24	10	-4.3%	-11%	-11%		
R8	RESIDENTIAL		LKD		13.4	11.5	1.9	14.2%	9.9	8.8	1.1	11.1%	94.6	94.4	0.1	0.2%	26	9	27	10	-3.8%	-11%	29	9	30	10	-3.4%	-11%	-11%		
			LKD		14.9	12.7	2.2	14.8%								25	8	26	9	-4.0%	-12.5%										
			LKD		7.1	6.5	0.6	8.5%								12	7	12	7	0.0%	0.0%										
F02	RE (3)	RESIDENTIAL	LKD		4.1	4.1	0	0.0%	4.1	4.1	0	0.0%	29.7	29.7	0.0	0.0%	14	9	15	10	-7.1%	-11%	14	9	15	10	-7.1%	-11%	-11%		
R9	RESIDENTIAL		BEDROOM		12	11.8	0.2	1.7%	12	11.8	0.2	1.7%	26.5	24.7	0.5	13.5%	28	9	29	10	-3.6%	-11%	28	9	29	10	-3.6%	-11%	-11%		
R10	RESIDENTIAL		LKD		16.6	14.7	1.9	11.4%	12.7	11.7	1	7.9%	93.2	93.2	0.0	0.1%	31	9	32	10	-3.2%	-11%	42	9	44	11	-4.8%	-22.2%	-22.2%		
			LKD		11	10.5	0.6	5.4%								24	9	26	11	-8.3%	-22.2%										
F03	RE (3)	RESIDENTIAL	LKD		2.5	2.5	0	0.0%	2.5	2.5	0	0.0%	40.5	40.5	0.0	0.0%	6	6	6	6	0.0%	0.0%	6	6	6	6	0.0%	0.0%	0.0%		
R7	RESIDENTIAL		BEDROOM		13.9	13.4	0.5	3.6%	13.9	13.4	0.5	3.6%	65.9	58.5	0.9	11.3%	29	10	29	10	0.0%	0.0%	29	10	29	10	0.0%	0.0%	0.0%		
R8	RESIDENTIAL		LKD		16	14.8	1.2	7.5%	11.8	10.8	1	8.5%	95.1	94.5	0.2	0.6%	32	11	31	10	3.1%	9.1%	39	11	41	13	-5.1%	-18.2%	-18.2%		
			LKD		17.7	15.7	2	11.3%								32	10	33	11	-3.1%	-10.0%										
			LKD		9.4	8.8	0.6	6.4%								19	10	22	13	-15.6%	-30.0%										
F04	RE (3)	RESIDENTIAL	LKD		2.7	2.7	0	0.0%	2.7	2.7	0	0.0%	41.7	41.7	0.0	0.0%	7	7	7	7	0.0%	0.0%	7	7	7	7	0.0%	0.0%	0.0%		
R7	RESIDENTIAL		BEDROOM		14.8	14.2	0.6	4.1%	14.8	14.2	0.6	4.1%	66.6	59.4	0.9	10.9%	32	12	31	11	3.1%	8.3%	32	12	31	11	3.1%	8.3%	8.3%		
R8	RESIDENTIAL		LKD		16.8	15.6	1.2	7.1%	13.2	12.2	1	7.6%	98.3	98.2	0.0	0.0%	34	12	34	12	0.0%	0.0%	44	12	46	14	-4.5%	-16.7%	-16.7%		
			LKD		16.7	16.7	1.9	10.2%								34	11	34	11	0.0%	0.0%										

N/A

N/A (CONTINUED)

(1) KITCHEN SMALLER THAN 13m2

(2) INCLVZ = SKY COMPONENT (INCLINED/HORIZONTAL WINDOWS)

(3) SINGLE ASPECT ROOM DEEPER THAN 5m

FLOOR	ROOM	PROPERTY TYPE	ROOM USE	ROOM NOTES	WINDOW			VSC (WINDOW)			VSC (ROOM)			NSL			AFSH (WINDOW)			AFSH (ROOM)										
					EX	PR	%	EX	PR	%	LOSS	%	EX	PR	%	LOSS	%	EX	PR	%	LOSS	%	EX	PR	%	LOSS	%			
																												ANNUAL	WINTER	ANNUAL
F05	R6	RESIDENTIAL	LKD			W11/F04	11	10.4	0.6	5.5%																				
	R7	RESIDENTIAL	BEDROOM			W7/F05	3	3	0	0.0%	3	3	0	0.0%	42.8	42.8	0.0	0.0%		23	11	25	13	8	7	7	12.5%	12.5%		
	R8	RESIDENTIAL	LKD			W6/F05	15.7	15.1	0.6	3.8%	15.7	15.1	0.6	3.8%	60.5	67.6	0.9	10.5%		34	12	34	12	12	34	12	0.0%	0.0%		
						W9/F05	17.8	16.6	1.2	6.7%	14.6	13.8	0.8	5.5%	98.3	98.3	0.0	0.0%		37	13	36	12	15	15	52	16	2.7%	7.7%	
						W10/F05	19.5	17.6	1.9	9.7%											36	12	36	12					0.0%	0.0%
						W11/F05	12.7	12.2	0.5	3.9%											28	13	30	15					-7.1%	-15.4%
F06	R6	RESIDENTIAL	LKD			W7/F06	3.2	3.2	0	0.0%	3.2	3.2	0	0.0%	43.3	43.3	0.0	0.0%		8	8	8	8	8	8	8	8	0.0%	0.0%	
	R7	RESIDENTIAL	BEDROOM			W6/F06	16.8	16.3	0.5	3.0%	16.8	16.3	0.5	3.0%	66.9	61.9	0.9	10.1%		37	13	36	12	13	36	12	36	12	2.7%	7.7%
	R8	RESIDENTIAL	LKD			W9/F06	18.9	17.8	1.1	5.8%	16.2	15.3	0.9	5.6%	98.5	98.5	0.0	0.0%		39	14	37	12	16	54	16	54	16	5.1%	14.3%
						W10/F06	20.6	18.7	1.9	9.2%											38	13	37	12					2.6%	7.7%
						W11/F06	14.5	13.9	0.6	4.1%											30	14	31	15					-3.3%	-7.1%
F07	R6	RESIDENTIAL	LKD			W7/F07	3.5	3.5	0	0.0%	3.5	3.5	0	0.0%	43.6	43.6	0.0	0.0%		8	8	8	8	8	8	8	8	0.0%	0.0%	
	R7	RESIDENTIAL	BEDROOM			W6/F07	18.6	18.1	0.5	2.7%	18.6	18.1	0.5	2.7%	70.6	64	0.8	9.5%		40	13	39	12	13	39	12	39	12	2.5%	7.7%
	R8	RESIDENTIAL	LKD			W9/F07	20.5	19.4	1.1	5.4%	17.8	16.9	0.9	5.1%	99.6	99.6	0.0	0.0%		41	14	39	12	16	59	16	59	16	4.9%	14.3%
						W10/F07	21.8	19.9	1.9	8.7%											41	14	39	12					4.9%	14.3%
NO. (CONTINUED)																														
F08	R6	RESIDENTIAL	LKD			W11/F07	16.2	15.7	0.5	3.1%										35	16	35	16					0.0%	0.0%	
	R7	RESIDENTIAL	BEDROOM			W7/F08	19.9	19.9	0	0.0%	19.9	19.9	0	0.0%	46.4	46.4	0.0	0.0%		38	12	38	12	12	38	12	38	12	0.0%	0.0%
	R8	RESIDENTIAL	LKD			W6/F08	21.4	20.8	0.6	2.8%	21.4	20.8	0.6	2.8%	73.6	67.4	0.8	8.5%		40	13	39	12	13	39	12	39	12	2.5%	7.7%
						W9/F08	22.3	21.2	1.1	4.9%	20.5	19.4	1.1	5.4%	100	100	0.0	0.0%		42	14	41	13	17	70	17	70	17	2.4%	7.1%
						W10/F08	23.1	21.3	1.8	7.8%											41	14	40	13					2.4%	7.1%
						W11/F08	33.8	33.3	0.5	1.5%											67	17	67	17					0.0%	0.0%
F09	R4	RESIDENTIAL	BEDROOM			W4/F09	22	21.7	0.3	1.4%	22	21.7	0.3	1.4%	78.3	77.7	0.1	0.8%		41	12	41	12	41	12	41	12	0.0%	0.0%	
	R5	RESIDENTIAL	BEDROOM			W5/F09	21.5	20.9	0.6	2.8%	21.5	20.9	0.6	2.8%	71.9	71.2	0.1	1.0%		41	13	40	12	13	40	12	40	12	2.4%	7.7%
	R6	RESIDENTIAL	BEDROOM			W6/F09	22.9	21.2	1.7	7.4%	22.2	21.1	1.1	3.9%	98.1	98.1	0.0	0.0%		45	15	46	16	21	79	22	79	22	-2.2%	-6.7%
						W7/F09	34.1	33.6	0.5	1.5%											69	21	69	21					0.0%	0.0%
NO.3																														
F01	R2	RESIDENTIAL	LKD			W3/F01	32.8	25.2	7.6	23.2%	32.8	25.1	7.7	23.5%	91.9	91.7	0.1	0.2%		42	6	39	4	6	39	4	39	4	7.1%	33.3%
						W4/F01	32.8	25	7.8	23.6%											40	6	39	4					2.5%	33.3%
	R3	RESIDENTIAL	BEDROOM			W5/F01	32.9	24.9	8	24.5%	32.9	24.9	8	24.3%	99.8	99.8	0.0	0.0%		42	6	42	4	6	42	4	42	4	0.0%	33.3%
	R4	RESIDENTIAL	BEDROOM			W6/F01	32.9	24.5	8.4	25.5%	32.9	24.5	8.4	25.5%	95.3	93.9	1.4	14.3%		43	6	43	5	6	43	5	43	5	0.0%	16.7%

(1) KITCHEN SMALLER THAN 13m2
 (2) INCLVZ = SKY COMPONENT (INCLINED/HORIZONTAL WINDOWS)
 (3) SINGLE ASPECT ROOM DEEPER THAN 5m

FLOOR	ROOM	PROPERTY TYPE	ROOM USE	ROOM NOTES	WINDOW	VSC (WINDOW)			VSC (ROOM)			NSL			AFSH (WINDOW)			AFSH (ROOM)												
						EX.	PR.	LOSS %	EX.	PR.	LOSS %	EX.	PR.	LOSS %	EX.	PR.	LOSS %	EX.	PR.	LOSS %	EX.	PR.	LOSS %							
						%	%	%	%	%	%	%	%	%	%	%	%	%	%	%	%	%	%	%						
R5	RESIDENTIAL		BEDROOM		W7/F01	35.8	24.1	8.7	26.5%	35.8	24.1	8.7	26.5%	94.3	72.2	31	23.5%	41	6	39	4	4.8%	33.3%	41	6	39	4	4.8%	33.3%	
R6	RESIDENTIAL		BEDROOM		W8/F01	36.7	23.9	8.8	26.9%	36.7	23.9	8.8	26.9%	94.4	78.4	2.3	16.9%	42	7	41	6	2.4%	14.3%	42	7	41	6	2.4%	14.3%	
R7	RESIDENTIAL		LKD		W9/F01	36.7	23.6	9.1	27.8%	26.4	21.9	4.5	17.0%	97.5	97.5	0.0	0.0%	44	8	40	6	9.1%	25.0%	52	9	47	9	9.6%	0.0%	
			LKD		W10/F01	27.9	19.7	8.2	29.4%										31	8	27	7	12.9%	12.5%						
			LKD		W11/F01	27.9	20.1	7.8	28.0%											31	8	28	8	9.7%	0.0%					
			LKD		W12/F01	23.1	23.1	0	0.0%																					
			LKD		W13/F01	21.5	21.5	0	0.0%																					
			LKD		W14/F01	21.6	21.6	0	0.0%																					
F02	RI	RESIDENTIAL	LKD		W5/F02	33.4	26.7	6.7	20.1%	21.1	16.5	4.6	21.6%	75.2	74.2	0.4	1.4%	48	10	45	8	6.3%	20.0%	50	10	47	8	6.0%	20.0%	
			LKD		W9/F02	33.2	26.3	6.9	20.6%											49	9	47	8	4.1%	11%					
			LKD		W4/F02	1.4	0.3	1.1	78.6%											1	1	1	1	0.0%	0.0%					
R3	RESIDENTIAL		LKD		W7/F02	33.5	26	7.5	22.4%	33.5	25.9	7.6	22.7%	95.6	95.4	0.0	0.2%	46	8	42	5	8.7%	37.5%	46	8	42	5	8.7%	37.5%	
			LKD		W6/F02	33.5	25.8	7.7	23.0%											45	8	42	5	6.7%	37.5%					
R4	RESIDENTIAL		BEDROOM		W9/F02	33.6	25.7	7.9	23.5%	33.6	25.7	7.9	23.5%	96.4	96.4	0.0	0.0%	45	7	45	5	0.0%	28.6%	45	7	45	5	0.0%	28.6%	
R5	RESIDENTIAL		BEDROOM		W10/F02	33.6	25.3	8.3	24.7%	33.6	25.3	8.3	24.7%	93.3	82	1.2	12.2%	45	8	44	6	2.2%	25.0%	45	8	44	6	2.2%	25.0%	
R6	RESIDENTIAL		BEDROOM		W11/F02	33.5	24.9	8.6	25.7%	33.5	24.9	8.6	25.7%	94.3	73.5	2.9	22.1%	44	8	44	7	0.0%	12.5%	44	8	44	7	0.0%	12.5%	
NOE (CONTINUED)																														
R7	RESIDENTIAL		BEDROOM		W12/F02	33.5	24.6	8.9	26.6%	33.5	24.6	8.9	26.6%	94.5	79	2.2	16.4%	44	9	43	7	2.3%	22.2%	44	9	43	7	2.3%	22.2%	
R8	RESIDENTIAL		LKD		W13/F02	33.4	24.4	9	26.9%	23.8	19.4	4.4	18.9%	97.6	97.5	0.0	0.0%	46	9	43	8	6.5%	11%	54	10	50	10	7.4%	0.0%	
			LKD		W14/F02	28.8	20.7	8.1	28.1%											32	8	29	7	9.4%	12.5%					
			LKD		W15/F02	28.8	21	7.8	27.1%											32	8	29	8	9.4%	0.0%					
			LKD		W16/F02	18.1	18.1	0	0.0%											19	9	19	9	0.0%	0.0%					
			LKD		W17/F02	14.5	14.5	0	0.0%											19	9	19	9	0.0%	0.0%					
			LKD		W18/F02	15.2	15.2	0	0.0%											19	9	19	9	0.0%	0.0%					
R14	RESIDENTIAL		BEDROOM		W27/F02	0.2	0.2	0	0.0%	0.2	0.2	0	0.0%	6.1	6.1	0.0	0.0%	0	0	0	0	0.0%	0.0%	0	0	0	0	0.0%	0.0%	
R15	RESIDENTIAL		BEDROOM		W29/F02	12.8	12.8	0	0.0%	12.8	12.8	0	0.0%	58.4	58.4	0.0	0.0%	11	0	14	0	-27.3%	0.0%	11	0	14	0	-27.3%	0.0%	
F03	RI	RESIDENTIAL	LKD		W2/F03	34	27.3	6.7	19.7%	21.5	16.9	4.6	21.4%	75.4	74.2	0.5	1.6%	49	10	46	8	6.1%	20.0%	50	10	47	8	6.0%	20.0%	
			LKD		W9/F03	33.7	26.9	6.8	20.2%											49	9	47	8	4.1%	11%					
			LKD		W4/F03	1.5	0.4	1.1	73.3%											1	1	1	1	0.0%	0.0%					
R3	RESIDENTIAL		LKD		W7/F03	34	26.5	7.5	22.1%	34	26.5	7.5	22.1%	97.9	97.7	0.0	0.2%	47	9	44	7	6.4%	22.2%	47	9	44	7	6.4%	22.2%	
			LKD		W8/F03	34	26.4	7.6	22.4%											46	8	43	6	6.5%	25.0%					
R4	RESIDENTIAL		BEDROOM		W9/F03	34.1	26.3	7.8	22.9%	34.1	26.3	7.8	22.9%	96.4	96.4	0.0	0.0%	46	8	45	5	2.2%	37.5%	46	8	45	5	2.2%	37.5%	

(1) KITCHEN SMALLER THAN 13m2
 (2) INC/VZ = SKY COMPONENT (INCLINED/HORIZONTAL WINDOWS)
 (3) SINGLE ASPECT ROOM DEEPER THAN 5m

FLOOR	ROOM	PROPERTY TYPE	ROOM USE	ROOM NOTES	VSC (WINDOW)			VSC (ROOM)			NSL			AFSH (WINDOW)			AFSH (ROOM)											
					EX.	PR.	LOSS %	EX.	PR.	LOSS %	EX.	PR.	LOSS %	EX.	PR.	LOSS %	EX.	PR.	LOSS %	EX.	PR.	LOSS %						
					%	%	%	%	%	%	%	%	%	%	%	%	%	%	%	%	%	%	%	%				
R5	RESIDENTIAL	BEDROOM	BEDROOM		34.1	25.9	8.2	24.0%	34.1	25.9	8.2	24.0%	93.3	84.1	1.0	9.9%	46	9	45	6	2.2%	33.3%	46	9	45	6	2.2%	33.3%
R6	RESIDENTIAL	BEDROOM	BEDROOM		34	25.5	8.5	25.0%	34	25.5	8.5	25.0%	94.4	74.7	2.8	20.8%	45	8	44	7	2.2%	12.5%	45	8	44	7	2.2%	12.5%
R7	RESIDENTIAL	BEDROOM	BEDROOM		34	25.2	8.8	25.9%	34	25.2	8.8	25.9%	94.5	80	2.1	15.3%	46	10	45	9	2.2%	10.0%	46	10	45	9	2.2%	10.0%
R8	RESIDENTIAL	LKD	LKD		33.9	24.9	9	26.5%	24.5	20.1	4.4	18.0%	97.6	97.5	0.0	0.0%	47	9	44	8	6.4%	11.1%	55	10	53	10	3.6%	0.0%
					29.5	21.3	8.2	27.6%									32	8	31	7	3.1%	12.5%						
					28.5	21.6	7.9	26.8%									32	8	30	8	6.3%	0.0%						
					18.8	18.8	0	0.0%									31	7	31	7	0.0%	0.0%						
					15.3	15.3	0	0.0%									7	2	8	2	14.3%	0.0%						
					16	16	0	0.0%									7	2	7	2	14.3%	0.0%						
R14	RESIDENTIAL	BEDROOM	BEDROOM		0.3	0.3	0	0.0%	0.3	0.3	0	0.0%	6.3	6.3	0.0	0.0%	0	0	0	0	0.0%	0.0%	0	0	0	0	0.0%	0.0%
R15	RESIDENTIAL	BEDROOM	BEDROOM		13.4	13.4	0	0.0%	13.4	13.4	0	0.0%	58.7	58.7	0.0	0.0%	12	0	15	1	-25.0%	-	12	0	15	1	-25.0%	-
F04	RESIDENTIAL	LKD	LKD		34.5	27.8	6.7	19.4%	21.9	17.3	4.6	21.0%	75.5	74.3	0.5	1.6%	49	10	46	8	6.1%	20.0%	50	10	47	8	6.0%	20.0%
					34.3	27.4	6.9	20.1%									49	9	47	8	4.1%	11.1%						
					1.5	0.4	1.1	73.3%									1	1	1	1	0.0%	0.0%						
R3	RESIDENTIAL	LKD	LKD		34.5	27.1	7.4	21.4%	34.5	27	7.5	21.7%	97.9	97.8	0.0	0.2%	47	9	45	7	4.3%	22.2%	47	9	45	7	4.3%	22.2%
					34.5	26.9	7.6	22.0%									47	9	44	7	6.4%	22.2%						
R4	RESIDENTIAL	BEDROOM	BEDROOM		34.7	26.8	7.9	22.8%	34.7	26.8	7.9	22.8%	96.4	96.4	0.0	0.0%	47	9	47	7	0.0%	22.2%	47	9	47	7	0.0%	22.2%
NOE (CONTINUED)																												
R6	RESIDENTIAL	BEDROOM	BEDROOM		34.6	26.5	8.1	23.4%	34.6	26.5	8.1	23.4%	93.4	84.9	0.9	9.1%	47	10	46	7	2.1%	30.0%	47	10	46	7	2.1%	30.0%
R6	RESIDENTIAL	BEDROOM	BEDROOM		34.5	26	8.5	24.6%	34.5	26	8.5	24.6%	94.4	75.8	2.6	19.7%	47	10	46	8	2.1%	20.0%	47	10	46	8	2.1%	20.0%
R7	RESIDENTIAL	BEDROOM	BEDROOM		34.5	25.8	8.7	25.2%	34.5	25.8	8.7	25.2%	94.5	81.1	1.9	14.2%	46	10	46	9	0.0%	10.0%	46	10	46	9	0.0%	10.0%
R8	RESIDENTIAL	LKD	LKD		34.4	25.4	9	26.2%	25.2	20.8	4.4	17.5%	97.6	97.6	0.0	0.0%	47	9	46	9	2.1%	0.0%	58	10	57	10	1.7%	0.0%
					30.2	22	8.2	27.2%									34	8	34	7	0.0%	12.5%						
					30.2	22.3	7.9	26.2%									35	8	33	8	5.7%	0.0%						
					19.6	19.6	0	0.0%									15	2	17	2	13.3%	0.0%						
					16.1	16.1	0	0.0%									15	2	16	2	12.5%	0.0%						
					16.9	16.9	0	0.0%									7	1	7	1	0.0%	0.0%						
R14	RESIDENTIAL	BEDROOM	BEDROOM		0.3	0.3	0	0.0%	0.3	0.3	0	0.0%	6.5	6.5	0.0	0.0%	0	0	0	0	0.0%	0.0%	0	0	0	0	0.0%	0.0%
R15	RESIDENTIAL	BEDROOM	BEDROOM		14.1	14.1	0	0.0%	14.1	14.1	0	0.0%	59.2	59.2	0.0	0.0%	13	0	16	1	-23.1%	-	13	0	16	1	-23.1%	-
R1	RESIDENTIAL	LKD	LKD		35	28.4	6.6	19.3%	22.2	17.6	4.6	20.7%	75.7	74.3	0.6	1.6%	51	12	47	9	7.6%	25.0%	52	12	48	9	7.7%	25.0%
					34.7	28	6.7	19.3%									50	10	48	9	4.0%	10.0%						
					1.6	0.4	1.2	75.0%									1	1	1	1	0.0%	0.0%						

(1) KITCHEN SMALLER THAN 13m2
 (2) INC/VZ = SKY COMPONENT (INCLINED/HORIZONTAL WINDOWS)
 (3) SINGLE ASPECT ROOM DEEPER THAN 5m

FLOOR	ROOM	PROPERTY TYPE	ROOM USE	ROOM NOTES	VSC (WINDOW)			NSL			AFSH (WINDOW)			AFSH (ROOM)														
					EX	PR	LOSS %	EX	PR	LOSS %	EX	PR	LOSS %	EX	PR	LOSS %												
					%	%	%	%	%	%	%	%	%	%	%	%												
R3	W7/F05				35	27.6	7.4	21.1%	35	27.6	7.4	21.1%	98	97.8	0.0	0.2%	48	10	46	8	4.2%	20.0%	49	11	46	8	6.1%	27.3%
	W8/F05				35	27.5	7.5	21.4%									49	11	46	8	6.1%	27.3%						
	W9/F05	BEDROOM			35.1	27.4	7.7	21.9%	35.1	27.4	7.7	21.9%	96.4	96.4	0.0	0.0%	50	11	48	8	4.0%	27.3%	50	11	48	8	4.0%	27.3%
	W10/F05	BEDROOM			35.1	27	8.1	23.1%	35.1	27	8.1	23.1%	93.4	85.1	0.9	8.8%	49	12	48	9	2.0%	25.0%	49	12	48	9	2.0%	25.0%
	W11/F05	BEDROOM			35	26.6	8.4	24.0%	35	26.6	8.4	24.0%	94.5	76.2	2.6	19.3%	49	12	48	10	2.0%	16.7%	49	12	48	10	2.0%	16.7%
	W12/F05	BEDROOM			34.9	26.3	8.6	24.6%	34.9	26.3	8.6	24.6%	94.6	81.5	1.9	13.8%	48	12	47	10	2.1%	16.7%	48	12	47	10	2.1%	16.7%
	W13/F05	LKD			34.9	26	8.9	25.5%	25.9	21.5	4.4	17.0%	97.7	97.6	0.0	0.0%	49	11	47	10	4.1%	9.1%	59	11	58	11	1.7%	0.0%
	W14/F05	LKD			30.8	22.7	8.1	26.3%									36	8	35	7	2.8%	12.5%						
R4	W15/F05	BEDROOM			30.8	23	7.8	25.3%								36	8	33	7	8.3%	12.5%							
	W16/F05	LKD			20.4	20.4	0	0.0%																				
	W17/F05	LKD			16.9	16.9	0	0.0%																				
	W18/F05	LKD			17.7	17.7	0	0.0%																				
	W19/F05	BEDROOM			0.4	0.4	0	0.0%	0.4	0.4	0	0.0%	6.6	6.6	0.0	0.0%	0	0	0	0	0.0%	0.0%	0	0	0	0	0.0%	
	W20/F05	BEDROOM			14.9	14.9	0	0.0%	14.9	14.9	0	0.0%	59.8	59.8	0.0	0.0%	14	0	18	2	-28.6%	-	14	0	18	2	-28.6%	
	W21/F06	LKD			35.5	29	6.5	18.3%	22.5	18	4.5	20.0%	75.9	74.4	0.6	2.0%	52	13	48	10	7.7%	23.1%	53	13	49	10	7.5%	23.1%
	W22/F06	LKD			35.2	28.5	6.7	19.0%									52	12	49	10	5.8%	16.7%						
R5	W23/F06	LKD			1.6	0.4	1.2	75.0%								1	1	1	1	0.0%	0.0%							
	W24/F06	LKD			35.5	28.2	7.3	20.6%	35.5	28.1	7.4	20.8%	98	97.8	0.0	0.1%	50	11	47	8	6.0%	27.3%	50	11	47	8	6.0%	27.3%
	W25/F06	LKD			35.5	28.2	7.3	20.6%																				
	W26/F06	LKD			35.5	28.2	7.3	20.6%																				
	W27/F06	BEDROOM			35.5	28.2	7.3	20.6%																				
	W28/F06	BEDROOM			35.5	28.2	7.3	20.6%																				
	W29/F06	BEDROOM			35.5	28.2	7.3	20.6%																				
	W30/F06	BEDROOM			35.5	28.2	7.3	20.6%																				
R6	W31/F06	LKD			35.5	28	7.5	21.1%																				
	W32/F06	BEDROOM			35.6	27.9	7.7	21.6%	35.6	27.9	7.7	21.6%	96.4	96.4	0.0	0.0%	52	11	49	9	5.8%	18.2%	52	11	49	9	5.8%	18.2%
	W33/F06	BEDROOM			35.5	27.6	7.9	22.3%	35.5	27.6	7.9	22.3%	93.5	85.5	0.8	8.6%	51	13	50	10	2.0%	23.1%	51	13	50	10	2.0%	23.1%
	W34/F06	BEDROOM			35.5	27.2	8.3	23.4%	35.5	27.2	8.3	23.4%	94.5	76.4	2.5	19.2%	51	13	48	10	5.9%	23.1%	51	13	48	10	5.9%	23.1%
	W35/F06	BEDROOM			35.4	26.9	8.5	24.0%	35.4	26.9	8.5	24.0%	94.6	81.8	1.8	13.5%	50	13	49	11	2.0%	15.4%	50	13	49	11	2.0%	15.4%
	W36/F06	LKD			35.3	26.5	8.8	24.9%	26.6	22.2	4.4	16.5%	97.7	97.6	0.0	0.0%	51	12	48	11	5.9%	8.3%	64	13	63	12	1.6%	7.7%
	W37/F06	LKD			31.4	23.4	8	25.5%																				
	W38/F06	LKD			31.4	23.6	7.8	24.8%																				
R7	W39/F06	LKD			21.3	21.3	0	0.0%																				
	W40/F06	LKD			17.8	17.8	0	0.0%																				
	W41/F06	LKD			18.6	18.6	0	0.0%																				
	W42/F06	BEDROOM			0.4	0.4	0	0.0%	0.4	0.4	0	0.0%	6.6	6.6	0.0	0.0%	0	0	0	0	0.0%	0.0%	0	0	0	0	0.0%	
	W43/F06	BEDROOM			16	16	0	0.0%	16	16	0	0.0%	61.6	61.6	0.0	0.0%	18	0	20	2	-11.1%	-	18	0	20	2	-11.1%	
	W44/F06	BEDROOM			16	16	0	0.0%	16	16	0	0.0%	61.6	61.6	0.0	0.0%	18	0	20	2	-11.1%	-	18	0	20	2	-11.1%	
	W45/F06	BEDROOM			16	16	0	0.0%	16	16	0	0.0%	61.6	61.6	0.0	0.0%	18	0	20	2	-11.1%	-	18	0	20	2	-11.1%	
	W46/F06	BEDROOM			16	16	0	0.0%	16	16	0	0.0%	61.6	61.6	0.0	0.0%	18	0	20	2	-11.1%	-	18	0	20	2	-11.1%	

NOTE (CONTINUED)

- (1) KITCHEN SMALLER THAN 13m2
- (2) INCLVZ = SKY COMPONENT (INCLINED/HORIZONTAL WINDOWS)
- (3) SINGLE ASPECT ROOM DEEPER THAN 5m

FLOOR	ROOM	PROPERTY TYPE	ROOM USE	ROOM NOTES	VSC (WINDOW)			VSC (ROOM)			NSL			AFSH (WINDOW)			AFSH (ROOM)													
					EX.	LOSS %	PR.	EX.	LOSS %	PR.	EX.	LOSS %	PR.	EX.	LOSS %	PR.	EX.	LOSS %	PR.	EX.	LOSS %	PR.								
					%	%	%	%	%	%	%	%	%	%	%	%	%	%	%	%	%	%	%							
F07	R1	RESIDENTIAL	LKD		W5/F07	36	29.5	6.5	18.1%	22.8	18.3	4.5	19.7%	76.5	74.4	0.8	2.7%	52	13	48	10	7.7%	23.1%	53	13	49	10	7.5%	23.1%	
					W3/F07	35.7	29	6.7	18.6%										52	12	49	10	5.6%	16.7%						
					W4/F07	1.7	0.4	1.3	76.5%										1	1	1	1	0.0%	0.0%						
R3		RESIDENTIAL	LKD		W7/F07	36	28.7	7.3	20.3%	36	28.7	7.3	20.3%	98	97.9	0.0	0.1%	51	12	48	9	5.9%	25.0%	51	12	48	9	5.9%	25.0%	
					W6/F07	36	28.6	7.4	20.6%										51	12	48	9	5.9%	25.0%						
R4		RESIDENTIAL	BEDROOM		W9/F07	36.1	28.5	7.6	21.1%	36.1	28.5	7.6	21.1%	96.4	96.4	0.0	0.0%	52	11	50	9	3.8%	18.2%	52	11	50	9	3.8%	18.2%	
R5		RESIDENTIAL	BEDROOM		W10/F07	36	28.1	7.9	21.9%	36	28.1	7.9	21.9%	93.6	86.4	0.7	7.7%	51	13	49	10	3.9%	23.1%	51	13	49	10	3.9%	23.1%	
R6		RESIDENTIAL	BEDROOM		W11/F07	35.9	27.7	8.2	22.6%	35.9	27.7	8.2	22.6%	94.6	76.6	2.5	19.0%	51	13	49	11	3.9%	15.4%	51	13	49	11	3.9%	15.4%	
R7		RESIDENTIAL	BEDROOM		W12/F07	35.9	27.4	8.5	23.7%	35.9	27.4	8.5	23.7%	94.7	82.1	1.8	13.4%	51	13	50	12	2.0%	7.7%	51	13	50	12	2.0%	7.7%	
R8		RESIDENTIAL	LKD		W13/F07	35.8	27	8.8	24.6%	27.3	23	4.3	15.9%	97.7	97.7	0.0	0.0%	51	12	48	11	5.9%	8.3%	68	13	66	12	2.9%	7.7%	
					W14/F07	32	24.1	7.9	24.7%										43	9	41	9	4.7%	0.0%						
					W15/F07	32	24.3	7.7	24.1%										43	10	41	9	4.7%	10.0%						
					W16/F07	22.1	22.1	0	0.0%											21	0	23	2	-9.5%	-	21	0	23	2	-9.5%
					W17/F07	18.7	18.7	0	0.0%											10	0	11	0	0.0%	0.0%					
					W18/F07	19.4	19.4	0	0.0%											10	0	11	0	0.0%	0.0%					
R14		RESIDENTIAL	BEDROOM		W26/F07	0.5	0.5	0	0.0%	0.5	0.5	0	0.0%	6.6	6.6	0.0	0.0%	0	0	0	0	0.0%	0.0%	0	0	0	0	0.0%	0.0%	
R15		RESIDENTIAL	BEDROOM		W29/F07	17.6	17.6	0	0.0%	17.6	17.6	0	0.0%	67.6	67.6	0.0	0.0%	21	0	23	2	-9.5%	-	21	0	23	2	-9.5%	-	
F08	R1	RESIDENTIAL	LKD		W2/F08	36.4	30	6.4	17.6%	23.1	18.6	4.5	19.5%	77	74.5	1.0	3.2%	52	13	49	10	5.8%	23.1%	54	13	50	10	7.4%	23.1%	
					W3/F08	36.1	29.6	6.5	18.0%										53	12	49	10	7.5%	16.7%						
NBS (CONTINUED)																														
					W4/F08	1.7	0.4	1.3	76.5%										1	1	1	1	0.0%	0.0%						
R3		RESIDENTIAL	LKD		W7/F08	36.4	29.2	7.2	19.6%	36.4	29.2	7.2	19.6%	98	97.9	0.0	0.1%	51	12	48	9	5.9%	25.0%	51	12	48	9	5.9%	25.0%	
					W6/F08	36.4	29.1	7.3	20.1%										51	12	48	9	5.9%	25.0%						
R4		RESIDENTIAL	BEDROOM		W9/F08	36.5	29	7.5	20.5%	36.5	29	7.5	20.5%	96.4	96.4	0.0	0.0%	53	12	51	10	3.8%	16.7%	53	12	51	10	3.8%	16.7%	
R5		RESIDENTIAL	BEDROOM		W10/F08	36.4	28.6	7.8	21.4%	36.4	28.6	7.8	21.4%	93.7	86.8	0.7	7.4%	53	14	51	11	3.8%	21.4%	53	14	51	11	3.8%	21.4%	
R6		RESIDENTIAL	BEDROOM		W11/F08	36.4	28.3	8.1	22.3%	36.4	28.3	8.1	22.3%	94.7	77	2.5	19.7%	52	13	49	11	5.8%	15.4%	52	13	49	11	5.8%	15.4%	
R7		RESIDENTIAL	BEDROOM		W12/F08	36.3	27.9	8.4	23.1%	36.3	27.9	8.4	23.1%	94.7	82.1	1.8	13.3%	52	13	50	12	3.8%	7.7%	52	13	50	12	3.8%	7.7%	
R8		RESIDENTIAL	LKD		W13/F08	36.2	27.5	8.7	24.0%	35.2	30.9	4.3	12.2%	97.7	97.7	0.0	0.0%	52	12	48	11	7.7%	8.3%	71	13	68	12	4.2%	7.7%	
					W14/F08	35.6	24.7	7.9	24.2%										46	9	44	9	4.3%	0.0%						
					W15/F08	32.6	25	7.6	23.3%										45	10	44	9	2.2%	10.0%						
					W16/F08	35.9	35.9	0	0.0%										46	0	27	0	-4.8%	0.0%						
					W17/F08	35.8	35.8	0	0.0%										47	0	27	0	-4.8%	0.0%						

(1) KITCHEN SMALLER THAN 13m2
 (2) INC/VZ = SKY COMPONENT (INCLINED/HORIZONTAL WINDOWS)
 (3) SINGLE ASPECT ROOM DEEPER THAN 5m

FLOOR	ROOM	PROPERTY TYPE	ROOM USE	ROOM NOTES	VSC (WINDOW)			NSL			AFSH (WINDOW)			AFSH (ROOM)													
					EX	LOSS %	PR	EX	LOSS %	PR	EX	LOSS %	PR	EX	LOSS %	PR											
					%	%	%	%	%	%	%	%	%	%	%	%											
					361	0	0.0%																				
R14	RESIDENTIAL		BEDROOM		361	0	0.0%																				
					11	0	0.0%	11	0	0.0%	67	6.7	6.7	0	0.0%	4	0	4	0	0.0%	0.0%						
R15	RESIDENTIAL		BEDROOM		248	0	0.0%	248	0	0.0%	74.8	74.7	74.7	0	0.1%	38	2	38	2	38	3	-26%	-50.0%				
F09	RESIDENTIAL		LKD		367	30.4	17.2%	35.3	6	17.0%	901	872	872	11	3.2%	53	13	49	10	7.5%	23.1%	83	17	7.5%	23.1%		
					366	30.1	17.9%									53	12	50	10	5.7%	16.7%						
					342	28.3	17.3%								54	10	50	8	7.4%	20.0%							
					342	28.6	16.4%								52	10	49	8	5.8%	20.0%							
					34	28.6	15.9%								50	9	49	8	2.0%	11%							
R2	RESIDENTIAL		BEDROOM		341	29.5	13.5%	341	4.6	13.5%	781	75.4	75.4	0.3	3.6%	53	12	52	11	1.9%	8.3%	53	12	52	11	1.9%	8.3%
R3	RESIDENTIAL		BEDROOM		345	30.3	12.2%	34.5	30.3	4.2	12.2%	83.8	83.8	0.0	0.0%	56	12	56	13	0.0%	-8.3%	56	12	56	13	0.0%	-8.3%
R1	RESIDENTIAL		LKD		36.9	30.9	16.3%	36.1	30.2	5.9	16.3%	100	100	0.0	0.0%	53	13	49	10	7.5%	23.1%	85	17	83	15	2.4%	11.8%
					37	30.8	16.5%								54	13	50	10	7.4%	23.1%							
					36.9	30.5	17.3%								53	12	50	10	5.7%	16.7%							
					35.2	29.4	16.5%								54	10	52	8	3.7%	20.0%							
					35.3	29.7	15.9%								53	10	51	8	3.6%	20.0%							
					35.1	29.7	15.4%								51	9	50	8	2.0%	11%							
R2	RESIDENTIAL		BEDROOM		35.3	30.6	13.3%	35.3	30.6	4.7	13.3%	74	68.3	0.7	7.6%	55	12	54	11	1.8%	8.3%	55	12	54	11	1.8%	8.3%
R3(3)	RESIDENTIAL		LKD		35.3	30.5	13.6%	35.6	30.7	4.9	13.6%	94.9	94.9	0.0	0.0%	61	15	59	13	3.3%	13.3%	62	15	60	13	3.2%	13.3%
					35.8	30.8	14.0%								60	13	59	12	1.7%	7.7%							
					35.7	30.7	14.0%								57	12	57	12	0.0%	0.0%							
PAGE (CONTINUED)																											
R4	RESIDENTIAL		BEDROOM		35.2	31	11.9%	35.2	31	4.2	11.9%	87.5	87	0.1	0.6%	56	14	56	14	0.0%	0.0%	58	14	56	14	0.0%	0.0%
R1	RESIDENTIAL		LKD		371	31.1	16.2%	36.4	30.6	5.8	15.9%	100	100	0.0	0.0%	53	13	49	10	7.5%	23.1%	86	18	84	16	2.3%	11.1%
					37.2	31.1	16.4%								54	13	50	10	7.4%	23.1%							
					37	30.8	16.8%								54	12	52	10	3.7%	16.7%							
					35.6	29.9	16.0%								55	11	53	9	3.6%	18.2%							
					35.7	30.2	15.4%								54	11	52	9	3.7%	18.2%							
					35.6	30.2	15.2%								52	10	51	9	1.9%	10.0%							
R2	RESIDENTIAL		BEDROOM		35.7	31.1	12.9%	35.7	31.1	4.6	12.9%	74.8	69.1	0.7	7.7%	55	12	53	11	3.6%	8.3%	55	12	53	11	3.6%	8.3%
R3(3)	RESIDENTIAL		LKD		35.7	31	13.2%	36	31.2	4.8	13.3%	94.9	94.9	0.0	0.0%	62	15	59	13	4.8%	13.3%	63	15	60	13	4.8%	13.3%
					36.2	31.3	13.5%								61	13	59	12	3.3%	7.7%							
					36.2	31.2	13.5%								57	12	57	12	0.0%	0.0%							

(1) KITCHEN SMALLER THAN 13m2

(2) INCLVZ = SKY COMPONENT (INCLINED/HORIZONTAL WINDOWS)

(3) SINGLE ASPECT ROOM DEEPER THAN 5m

FLOOR	ROOM	PROPERTY TYPE	ROOM USE	ROOM NOTES	VSC (WINDOW)			VSC (ROOM)			NSL			AFSH (WINDOW)			AFSH (ROOM)											
					EX.	LOSS	%	EX.	LOSS	%	PR.	LOSS	%	EX.	LOSS	%	PR.	LOSS	%	EX.	LOSS	%						
					%	%	%	%	%	%	%	%	%	%	%	%	%	%	%	%	%	%	%					
R4	RESIDENTIAL		BEDROOM		35.7	31.6	41	11.5%	35.7	31.6	41	11.5%	87.6	87.2	0.1	0.5%	59	14	58	14	58	14	17%	0.0%	17%	0.0%		
FL2	RESIDENTIAL		LKD		37.3	31.4	5.9	15.6%	36.7	30.9	5.8	15.6%	100	100	0.0	0.0%	53	13	49	10	7.5%	23.1%	86	18	84	16	2.3%	11.1%
			LKD		37.4	31.4	6	16.0%									54	13	50	10	7.4%	23.1%						
			LKD		37.2	31.1	6.1	16.4%									54	12	52	10	3.7%	16.7%						
			LKD		35.9	30.3	5.6	15.6%									57	12	54	9	5.3%	25.0%						
			LKD		36.1	30.6	5.5	15.2%									56	12	53	9	5.4%	25.0%						
			LKD		35.9	30.6	5.3	14.8%									54	11	52	9	3.7%	18.2%						
R2	RESIDENTIAL		BEDROOM		36	31.5	4.5	12.5%	36	31.5	4.5	12.5%	76.4	70.7	0.7	7.5%	56	13	54	11	3.6%	15.4%	56	13	54	11	3.6%	15.4%
R3 (3)	RESIDENTIAL		LKD		36	31.4	4.6	12.6%	36.3	31.6	4.7	12.9%	95	95	0.0	0.0%	63	16	61	14	3.2%	12.5%	64	16	62	14	3.1%	12.5%
			LKD		36.5	31.7	4.8	13.2%									63	15	61	13	3.2%	13.3%						
			LKD		36.5	31.6	4.9	13.4%									59	13	58	12	1.7%	7.7%						
R4	RESIDENTIAL		BEDROOM		36	31.9	4.1	11.4%	36	31.9	4.1	11.4%	86	86	0.0	0.0%	60	15	58	14	3.3%	6.7%	60	15	58	14	3.3%	6.7%
FL3	RESIDENTIAL		LKD		37.4	31.7	5.7	15.2%	36.8	31.2	5.6	15.2%	100	100	0.0	0.0%	53	13	49	10	7.5%	23.1%	87	19	85	17	2.3%	10.5%
			LKD		37.5	31.7	5.8	15.5%									54	13	50	10	7.4%	23.1%						
			LKD		37.4	31.3	6.1	16.3%									54	12	52	10	3.7%	16.7%						
			LKD		36.2	30.7	5.5	15.2%									58	13	56	11	3.4%	15.4%						
			LKD		36.3	31	5.3	14.6%									57	13	55	11	3.5%	15.4%						
			LKD		36.1	30.9	5.2	14.4%									55	12	54	11	1.8%	8.3%						
R2	RESIDENTIAL		BEDROOM		36.3	31.8	4.5	12.4%	36.3	31.8	4.5	12.4%	78.1	72.4	0.7	7.3%	57	13	56	12	1.6%	7.7%	57	13	56	12	1.8%	7.7%
R3 (3)	RESIDENTIAL		LKD		36.2	31.7	4.5	12.4%	36.6	31.9	4.7	12.8%	95	95	0.0	0.0%	64	16	62	15	3.1%	6.3%	65	16	63	15	3.1%	6.3%
			LKD		36.8	32.1	4.7	12.8%									63	15	62	14	1.6%	6.7%						
NBS (CONTINUED)																												
			LKD		36.7	31.9	4.8	13.1%									60	14	60	14	0.0%	0.0%						
R4	RESIDENTIAL		BEDROOM		36.2	32.2	4	11.0%	36.2	32.2	4	11.0%	86	86	0.0	0.0%	60	15	60	15	0.0%	0.0%	60	15	60	15	0.0%	0.0%
FL4	RESIDENTIAL		LKD		37.6	32	5.6	14.9%	37.1	31.6	5.5	14.8%	100	100	0.0	0.0%	53	13	49	10	7.5%	23.1%	88	20	87	19	11%	5.0%
			LKD		37.7	32	5.7	15.1%									54	13	50	10	7.4%	23.1%						
			LKD		37.6	31.6	6	16.0%									54	12	52	10	3.7%	16.7%						
			LKD		36.5	31	5.5	15.1%									59	14	57	12	3.4%	14.3%						
			LKD		36.6	31.3	5.3	14.5%									58	14	56	12	3.4%	14.3%						
			LKD		36.4	31.3	5.1	14.0%									56	13	56	13	0.0%	0.0%						
R2	RESIDENTIAL		BEDROOM		36.5	32.1	4.4	12.1%	36.5	32.1	4.4	12.1%	86.7	76	1.3	12.4%	58	14	56	13	3.4%	7.1%	58	14	56	13	3.4%	7.1%
R3 (3)	RESIDENTIAL		LKD		36.5	32	4.5	12.3%	36.8	32.2	4.6	12.5%	96.7	96.7	0.0	0.0%	65	17	63	16	3.1%	5.9%	66	17	64	16	3.0%	5.9%

(1) KITCHEN SMALLER THAN 13m2
 (2) INC/VZ = SKY COMPONENT (INCLINED/HORIZONTAL WINDOWS)
 (3) SINGLE ASPECT ROOM DEEPER THAN 5m

FLOOR	ROOM	PROPERTY TYPE	ROOM USE	ROOM NOTES	WINDOW	VSC (WINDOW)			VSC (ROOM)			NSL			AFSH (WINDOW)			AFSH (ROOM)											
						EX.	PR.	LOSS %	EX.	PR.	LOSS %	EX.	PR.	LOSS %	EX.	PR.	LOSS %	EX.	PR.	LOSS %	EX.	PR.	LOSS %						
						%	%	%	%	%	%	%	%	%	%	%	%	%	%	%	%	%	%	%					
			LKD		W9/F14	37	32.4	4.6	12.4%							65	16	63	15	3.1%	6.3%								
			LKD		W10/F14	37	32.2	4.8	13.0%							62	15	61	15	1.6%	0.0%								
R4		RESIDENTIAL	BEDROOM		W11/F14	36.4	32.5	3.9	10.7%	36.4	32.5	3.9	10.7%	85.9	85.7	61	16	61	16	0.0%	0.0%	61	16	61	16	0.0%	0.0%		
F15		RESIDENTIAL	LKD		W1/F15	37.7	32.2	5.5	14.6%	37.2	31.8	5.4	14.5%	100	100	53	13	51	10	3.8%	23.1%	89	20	88	19	1.1%	5.0%		
			LKD		W2/F15	37.8	32.2	5.6	14.9%							54	13	51	10	5.6%	23.1%								
			LKD		W3/F15	37.7	31.9	5.8	15.4%							55	13	53	11	3.8%	15.4%								
			LKD		W4/F15	36.6	31.3	5.3	14.5%							60	15	58	13	3.3%	13.3%								
			LKD		W5/F15	36.7	31.6	5.1	13.9%							58	14	57	13	1.7%	7.1%								
			LKD		W6/F15	36.5	31.5	5	13.7%							57	13	56	13	1.8%	0.0%								
R2		RESIDENTIAL	BEDROOM		W7/F15	36.6	32.4	4.2	11.5%	36.6	32.4	4.2	11.5%	87.6	77	1.3	12.1%	58	14	57	13	1.7%	7.1%	58	14	57	13	1.7%	7.1%
R2(3)		RESIDENTIAL	LKD		W8/F15	36.5	32.2	4.3	11.8%	36.9	32.4	4.5	12.2%	96.7	96.7	0.0	0.0%	64	17	62	16	3.1%	5.9%	65	17	63	16	3.1%	5.9%
			LKD		W9/F15	37.1	32.6	4.5	12.1%							64	16	62	15	3.1%	6.3%								
			LKD		W10/F15	37	32.5	4.5	12.2%							62	15	61	15	1.6%	0.0%								
R4		RESIDENTIAL	BEDROOM		W11/F15	36.5	32.7	3.8	10.4%	36.5	32.7	3.8	10.4%	85.9	85.8	0.0	0.1%	61	16	61	16	0.0%	0.0%	61	16	61	16	0.0%	0.0%

STRATFORD INTERNATIONAL WEST																												
F03	R9	RESIDENTIAL	LKD	FLOOR PLAN	W14/F03	3.7	2	1.7	45.9%	11.9	9.4	2.5	21.0%	100	100	0.0	0.0%	N/A	N/A	N/A	N/A	N/A	N/A	N/A	N/A	N/A	N/A	N/A
			LKD		W15/F03	29.7	24.6	5.1	17.2%									N/A	N/A	N/A	N/A	N/A	N/A	N/A	N/A	N/A	N/A	N/A
			LKD		W25/F03	21.9	19.1	2.8	12.8%									N/A	N/A	N/A	N/A	N/A	N/A	N/A	N/A	N/A	N/A	N/A
			LKD		W26/F03	2.6	1.9	0.7	26.9%									N/A	N/A	N/A	N/A	N/A	N/A	N/A	N/A	N/A	N/A	N/A
R10		RESIDENTIAL	BEDROOM	FLOOR PLAN	W16/F03	29.7	25.1	4.6	15.5%	29.7	25.1	4.6	15.5%	99.5	99.5	0.0	0.0%	N/A	N/A	N/A	N/A	N/A	N/A	N/A	N/A	N/A	N/A	N/A
			BEDROOM		W17/F03	29.3	25.2	4.1	14.0%	29.3	25.2	4.1	14.0%	99.5	99.5	0.0	0.0%	N/A	N/A	N/A	N/A	N/A	N/A	N/A	N/A	N/A	N/A	N/A

STRATFORD INTERNATIONAL WEST (CONTINUED)																												
R12		RESIDENTIAL	BEDROOM	FLOOR PLAN	W18/F03	29.4	25.6	3.8	12.9%	29.4	25.6	3.8	12.9%	99.6	99.6	0.0	0.0%	N/A	N/A	N/A	N/A	N/A	N/A	N/A	N/A	N/A	N/A	N/A
R13		RESIDENTIAL	BEDROOM	FLOOR PLAN	W19/F03	29	25.5	3.5	12.1%	29	25.5	3.5	12.1%	99.6	99.6	0.0	0.0%	N/A	N/A	N/A	N/A	N/A	N/A	N/A	N/A	N/A	N/A	N/A
R14		RESIDENTIAL	LKD	FLOOR PLAN	W20/F03	29	25.7	3.3	11.4%	15.5	14.4	1.1	7.1%	99.6	99.6	0.0	0.0%	N/A	N/A	N/A	N/A	N/A	N/A	N/A	N/A	N/A	N/A	N/A
			LKD		W21/F03	7.2	7.2	0	0.0%									N/A	N/A	N/A	N/A	N/A	N/A	N/A	N/A	N/A	N/A	N/A
			LKD		W22/F03	7.9	7.9	0	0.0%									N/A	N/A	N/A	N/A	N/A	N/A	N/A	N/A	N/A	N/A	N/A
			LKD		W23/F03	14.5	14.5	0	0.0%									N/A	N/A	N/A	N/A	N/A	N/A	N/A	N/A	N/A	N/A	N/A
R15		RESIDENTIAL	BEDROOM	FLOOR PLAN	W27/F03	22.7	21.9	0.8	3.5%	22.7	21.9	0.8	3.5%	55.8	55.8	0.0	0.0%	N/A	N/A	N/A	N/A	N/A	N/A	N/A	N/A	N/A	N/A	N/A
R16		RESIDENTIAL	LKD	FLOOR PLAN	W28/F03	25.2	22.6	2.6	10.3%	18.1	17.4	0.7	3.9%	93.2	93.2	0.0	0.0%	N/A	N/A	N/A	N/A	N/A	N/A	N/A	N/A	N/A	N/A	N/A
			LKD		W29/F03	10.8	10.8	0	0.0%									N/A	N/A	N/A	N/A	N/A	N/A	N/A	N/A	N/A	N/A	N/A

(1) KITCHEN SMALLER THAN 13m2
 (2) INCLVZ = SKY COMPONENT (INCLINED/HORIZONTAL WINDOWS)
 (3) SINGLE ASPECT ROOM DEEPER THAN 5m

FLOOR	ROOM	PROPERTY TYPE	ROOM USE	ROOM NOTES	VSC (WINDOW)				NSL				AFSH (WINDOW)				AFSH (ROOM)																			
					EX	PR	LOSS %	LOSS %	EX	PR	LOSS %	LOSS %	EX	PR	LOSS %	LOSS %	EX	PR	LOSS %	LOSS %																
					%	%	%	%	%	%	%	%	ANNUAL	WINTER	ANNUAL	WINTER	ANNUAL	WINTER	ANNUAL	WINTER																
	LKD				11.6	11.6	0	0.0%																												
	LKD				27.4	27.4	0	0.0%																												
F04	R9	RESIDENTIAL		FLOOR PLAN	3.9	2.1	1.8	46.2%	121	97	2.4	19.8%	100	100	0.0%																					
	LKD				30.1	25.1	5	16.6%																												
	LKD				22.1	19.4	2.7	12.2%																												
	LKD				2.8	2.1	0.7	25.0%																												
	RESIDENTIAL		BEDROOM	FLOOR PLAN	30.1	25.7	4.4	14.6%	30.1	25.7	4.4	14.6%	99.5	99.5	0.0%																					
	RESIDENTIAL		BEDROOM	FLOOR PLAN	29.8	25.8	4	13.4%	29.8	25.8	4	13.4%	99.5	99.5	0.0%																					
	RESIDENTIAL		BEDROOM	FLOOR PLAN	29.8	26.2	3.6	12.1%	29.8	26.2	3.6	12.1%	99.5	99.5	0.0%																					
	RESIDENTIAL		BEDROOM	FLOOR PLAN	29.4	26	3.4	11.6%	29.4	26	3.4	11.6%	99.7	99.7	0.0%																					
	RESIDENTIAL		BEDROOM	FLOOR PLAN	28.2	24.9	3.3	11.7%	9.4	8.3	1.1	11.7%	94.9	94.9	0.0%																					
	RESIDENTIAL		BEDROOM	FLOOR PLAN	0	0	0	-																												
	RESIDENTIAL		LKD	FLOOR PLAN	8	7.4	0.6	7.5%	9.5	9	0.5	5.3%	98.3	98.3	0.0%																					
	RESIDENTIAL		LKD	FLOOR PLAN	14.3	14.3	0	0.0%																												
	RESIDENTIAL		BEDROOM	FLOOR PLAN	21.7	19.1	2.6	12.0%	21.7	19.1	2.6	12.0%	90.4	90.4	0.0%																					
	RESIDENTIAL		LKD	FLOOR PLAN	2.7	2.7	0	0.0%	2.7	2.7	0	0.0%	44.2	44.2	0.0%																					
	RESIDENTIAL		LKD	FLOOR PLAN	2.5	2.5	0	0.0%	2.5	2.5	0	0.0%	51.8	51.8	0.0%																					
	RESIDENTIAL		BEDROOM	FLOOR PLAN	22.8	22.3	0.5	2.2%	22.8	22.3	0.5	2.2%	82.2	81.5	0.1%																					
	RESIDENTIAL		BEDROOM	FLOOR PLAN	27.9	27.9	0	0.0%	27.9	27.9	0	0.0%	75.7	75.7	0.0%																					
F05	R9	RESIDENTIAL	LKD	FLOOR PLAN	3.7	2.1	1.6	43.2%	12	9.6	2.4	20.0%	100	100	0.0%																					
	LKD				30.4	25.6	4.8	15.8%																												
	LKD				21.4	18.7	2.7	12.6%																												
	LKD				2.5	1.7	0.8	32.0%																												

STRAFORD INTERNATIONAL WEST (CONTINUED)

- (1) KITCHEN SMALLER THAN 13m²
- (2) INC/CHZ = SKY COMPONENT (INCLINED/HORIZONTAL WINDOWS)
- (3) SINGLE ASPECT ROOM DEEPER THAN 5m

FLOOR	ROOM	PROPERTY TYPE	ROOM USE	ROOM NOTES	WINDOW	VSC (WINDOW)			VSC (ROOM)			NSL			AFSH (WINDOW)			AFSH (ROOM)														
						EX.	PR.	LOSS %	EX.	PR.	LOSS %	EX.	PR.	LOSS %	EX.	PR.	LOSS %	EX.	PR.	LOSS %	EX.	PR.	LOSS %									
						%	%	%	%	%	%	%	%	%	%	%	%	%	%	%	%	%	%	%	%							
R16	RESIDENTIAL	BEDROOM	BEDROOM	FLOOR PLAN	W26/F05	219	19.4	2.5	11.4%	219	19.4	2.5	11.4%	905	90.3	0.0	0.0%	N/A	N/A	N/A	N/A	N/A	N/A	N/A	N/A	N/A	N/A	N/A	N/A			
R17	RESIDENTIAL	LKD	LKD	FLOOR PLAN	W28/F05	15	1.5	0	0.0%	15	1.5	0	0.0%	35.6	35.6	0.0	0.0%	N/A	N/A	N/A	N/A	N/A	N/A	N/A	N/A	N/A	N/A	N/A	N/A			
R18	RESIDENTIAL	LKD	LKD	FLOOR PLAN	W29/F05	21	2.1	0	0.0%	21	2.1	0	0.0%	46.4	46.4	0.0	0.0%	N/A	N/A	N/A	N/A	N/A	N/A	N/A	N/A	N/A	N/A	N/A	N/A	N/A		
R19	RESIDENTIAL	BEDROOM	BEDROOM	FLOOR PLAN	W30/F05	245	22.9	1.6	6.5%	245	22.9	1.6	6.5%	903	90.3	0.0	0.0%	N/A	N/A	N/A	N/A	N/A	N/A	N/A	N/A	N/A	N/A	N/A	N/A	N/A		
R20	RESIDENTIAL	BEDROOM	BEDROOM	FLOOR PLAN	W31/F05	283	28.3	0	0.0%	283	28.3	0	0.0%	761	76.1	0.0	0.0%	N/A	N/A	N/A	N/A	N/A	N/A	N/A	N/A	N/A	N/A	N/A	N/A	N/A	N/A	
F06	RESIDENTIAL	LKD	LKD	FLOOR PLAN	W14/F06	38	2.2	1.6	42.1%	122	10	2.2	18.0%	100	100	0.0	0.0%	N/A	N/A	N/A	N/A	N/A	N/A	N/A	N/A	N/A	N/A	N/A	N/A	N/A	N/A	
					W15/F06	31	26.4	4.6	14.8%									N/A	N/A	N/A	N/A	N/A	N/A	N/A	N/A	N/A	N/A	N/A	N/A			
					W15/F06	219	19.2	2.7	12.3%									N/A	N/A	N/A	N/A	N/A	N/A	N/A	N/A	N/A	N/A	N/A	N/A			
					W27/F06	27	1.9	0.8	29.6%									N/A	N/A	N/A	N/A	N/A	N/A	N/A	N/A	N/A	N/A	N/A	N/A	N/A		
R10	RESIDENTIAL	BEDROOM	BEDROOM	FLOOR PLAN	W16/F06	308	26.7	4.1	13.3%	308	26.7	4.1	13.3%	993	99.3	0.0	0.0%	N/A	N/A	N/A	N/A	N/A	N/A	N/A	N/A	N/A	N/A	N/A	N/A	N/A		
R11	RESIDENTIAL	BEDROOM	BEDROOM	FLOOR PLAN	W17/F06	307	26.9	3.8	12.4%	307	26.9	3.8	12.4%	99.4	99.4	0.0	0.0%	N/A	N/A	N/A	N/A	N/A	N/A	N/A	N/A	N/A	N/A	N/A	N/A	N/A		
R12	RESIDENTIAL	BEDROOM	BEDROOM	FLOOR PLAN	W18/F06	30.5	2.7	3.5	11.5%	30.5	2.7	3.5	11.5%	99.4	99.3	0.0	0.0%	N/A	N/A	N/A	N/A	N/A	N/A	N/A	N/A	N/A	N/A	N/A	N/A	N/A	N/A	
R13	RESIDENTIAL	BEDROOM	BEDROOM	FLOOR PLAN	W19/F06	30.3	2.7	3.2	10.6%	30.3	2.7	3.2	10.6%	99.7	99.7	0.0	0.0%	N/A	N/A	N/A	N/A	N/A	N/A	N/A	N/A	N/A	N/A	N/A	N/A	N/A	N/A	
R14	RESIDENTIAL	BEDROOM	BEDROOM	FLOOR PLAN	W20/F06	29.1	2.59	3.2	11.0%	124	11.4	1	8.1%	98.9	98.9	0.0	0.0%	N/A	N/A	N/A	N/A	N/A	N/A	N/A	N/A	N/A	N/A	N/A	N/A	N/A	N/A	
					W21/F06	4.7	4.7	0	0.0%									N/A	N/A	N/A	N/A	N/A	N/A	N/A	N/A	N/A	N/A	N/A	N/A	N/A		
R15	RESIDENTIAL	LKD	LKD	FLOOR PLAN	W22/F06	4	3.4	0.6	15.0%	64	6	0.4	6.3%	98.3	98.3	0.0	0.0%	N/A	N/A	N/A	N/A	N/A	N/A	N/A	N/A	N/A	N/A	N/A	N/A	N/A	N/A	
					W23/F06	14.4	14.4	0	0.0%									N/A	N/A	N/A	N/A	N/A	N/A	N/A	N/A	N/A	N/A	N/A	N/A	N/A	N/A	
R16	RESIDENTIAL	BEDROOM	BEDROOM	FLOOR PLAN	W26/F06	22.3	19.9	2.4	10.5%	22.3	19.9	2.4	10.5%	905	90.3	0.0	0.2%	N/A	N/A	N/A	N/A	N/A	N/A	N/A	N/A	N/A	N/A	N/A	N/A	N/A	N/A	
R17	RESIDENTIAL	LKD	LKD	FLOOR PLAN	W28/F06	1.5	1.5	0	0.0%	1.5	1.5	0	0.0%	36.3	36.3	0.0	0.0%	N/A	N/A	N/A	N/A	N/A	N/A	N/A	N/A	N/A	N/A	N/A	N/A	N/A	N/A	N/A
R18	RESIDENTIAL	LKD	LKD	FLOOR PLAN	W29/F06	2.1	2.1	0	0.0%	2.1	2.1	0	0.0%	46.8	46.8	0.0	0.0%	N/A	N/A	N/A	N/A	N/A	N/A	N/A	N/A	N/A	N/A	N/A	N/A	N/A	N/A	N/A
R19	RESIDENTIAL	BEDROOM	BEDROOM	FLOOR PLAN	W30/F06	25	23.4	1.6	6.4%	25	23.4	1.6	6.4%	908	90.8	0.0	0.0%	N/A	N/A	N/A	N/A	N/A	N/A	N/A	N/A	N/A	N/A	N/A	N/A	N/A	N/A	
R20	RESIDENTIAL	BEDROOM	BEDROOM	FLOOR PLAN	W31/F06	28.8	28.8	0	0.0%	28.8	28.8	0	0.0%	765	765	0.0	0.0%	N/A	N/A	N/A	N/A	N/A	N/A	N/A	N/A	N/A	N/A	N/A	N/A	N/A	N/A	N/A
F07	RESIDENTIAL	LKD	LKD	FLOOR PLAN	W14/F07	4	2.4	1.6	40.0%	125	10.4	2.1	16.5%	100	100	0.0	0.0%	N/A	N/A	N/A	N/A	N/A	N/A	N/A	N/A	N/A	N/A	N/A	N/A	N/A	N/A	N/A
					W15/F07	31.5	27.1	4.4	14.0%									N/A	N/A	N/A	N/A	N/A	N/A	N/A	N/A	N/A	N/A	N/A	N/A	N/A	N/A	
STRATFORD INTERNATIONAL WEST (CONTINUED)																																
					W25/F07	22.3	19.7	2.6	11.7%									N/A	N/A	N/A	N/A	N/A	N/A	N/A	N/A	N/A	N/A	N/A	N/A	N/A		
					W27/F07	2.8	2.2	0.6	21.4%										N/A	N/A	N/A	N/A	N/A	N/A	N/A	N/A	N/A	N/A	N/A	N/A	N/A	
R10	RESIDENTIAL	BEDROOM	BEDROOM	FLOOR PLAN	W16/F07	31.4	27.3	4.1	13.1%	31.4	27.3	4.1	13.1%	98.3	99.3	0.0	0.0%	N/A	N/A	N/A	N/A	N/A	N/A	N/A	N/A	N/A	N/A	N/A	N/A	N/A	N/A	
R11	RESIDENTIAL	BEDROOM	BEDROOM	FLOOR PLAN	W17/F07	31.2	27.5	3.7	11.9%	31.2	27.5	3.7	11.9%	99.4	99.4	0.0	0.0%	N/A	N/A	N/A	N/A	N/A	N/A	N/A	N/A	N/A	N/A	N/A	N/A	N/A	N/A	N/A
R12	RESIDENTIAL	BEDROOM	BEDROOM	FLOOR PLAN	W18/F07	31.1	27.7	3.4	10.9%	31.1	27.7	3.4	10.9%	99.4	99.3	0.0	0.0%	N/A	N/A	N/A	N/A	N/A	N/A	N/A	N/A	N/A	N/A	N/A	N/A	N/A	N/A	N/A
R13	RESIDENTIAL	BEDROOM	BEDROOM	FLOOR PLAN	W19/F07	30.9	27.7	3.2	10.4%	30.9	27.7	3.2	10.4%	99.7	99.7	0.0	0.0%	N/A	N/A	N/A	N/A	N/A	N/A	N/A	N/A	N/A	N/A	N/A	N/A	N/A	N/A	N/A
R14	RESIDENTIAL	BEDROOM	BEDROOM	FLOOR PLAN	W20/F07	28.6	26.5	3.1	10.5%	126	11.7	0.9	7.1%	98.9	98.9	0.0	0.0%	N/A	N/A	N/A	N/A	N/A	N/A	N/A	N/A	N/A	N/A	N/A	N/A	N/A	N/A	N/A

(1) KITCHEN SMALLER THAN 13m2
 (2) INC/VZ = SKY COMPONENT (INCLINED/HORIZONTAL WINDOWS)
 (3) SINGLE ASPECT ROOM DEEPER THAN 5m

FLOOR	ROOM	PROPERTY TYPE	ROOM USE	ROOM NOTES	WINDOW	VSC (WINDOW)				VSC (ROOM)				NSL				AFSH (WINDOW)				AFSH (ROOM)							
						EX.	PR.	LOSS %	LOSS %	EX.	PR.	LOSS %	LOSS %	EX.	PR.	LOSS %	LOSS %	EX.	PR.	LOSS %	LOSS %	EX.	PR.	LOSS %	LOSS %	EX.	PR.	LOSS %	LOSS %
						%	%	%	%	%	%	%	%	%	%	%	%	%	%	%	%	%	%	%	%	%	%	%	%
			BEDROOM			4.8	4.8	0	0.0%																				
R15	RESIDENTIAL		LKD	FLOOR PLAN		4.3	3.7	0.6	14.0%	6.7	6.3	0.4	6.0%	983	983	0.0	0.0%												
			LKD			14.7	14.7	0	0.0%																				
R16	RESIDENTIAL		BEDROOM	FLOOR PLAN		25.8	20.4	2.4	10.5%	25.8	20.4	2.4	10.5%	905	903	0.0	0.2%												
			LKD			1.6	1.6	0	0.0%	1.6	1.6	0	0.0%	36.9	36.9	0.0	0.0%												
R18	RESIDENTIAL		LKD	FLOOR PLAN		2.2	2.2	0	0.0%	2.2	2.2	0	0.0%	471	471	0.0	0.0%												
R19	RESIDENTIAL		BEDROOM	FLOOR PLAN		25.5	24	1.5	5.9%	25.5	24	1.5	5.9%	916	916	0.0	0.0%												
R20	RESIDENTIAL		BEDROOM	FLOOR PLAN		29.1	29.1	0	0.0%	29.1	29.1	0	0.0%	76.6	76.6	0.0	0.0%												
F08	RESIDENTIAL		LKD	FLOOR PLAN		4.1	2.6	1.5	36.6%	12.8	10.7	2.1	16.4%	100	100	0.0	0.0%												
			LKD			32	27.7	4.3	13.4%																				
			LKD			22.8	20.3	2.5	11.0%																				
			LKD			3	2.5	0.5	15.7%																				
R10	RESIDENTIAL		BEDROOM	FLOOR PLAN		31.9	28	3.9	12.2%	31.9	28	3.9	12.2%	99.3	99.3	0.0	0.0%												
R11	RESIDENTIAL		BEDROOM	FLOOR PLAN		31.8	28.1	3.7	11.6%	31.8	28.1	3.7	11.6%	99.4	99.4	0.0	0.0%												
R12	RESIDENTIAL		BEDROOM	FLOOR PLAN		31.6	28.2	3.4	10.8%	31.6	28.2	3.4	10.8%	99.4	99.3	0.0	0.0%												
R13	RESIDENTIAL		BEDROOM	FLOOR PLAN		31.4	28.2	3.2	10.2%	31.4	28.2	3.2	10.2%	99.7	99.7	0.0	0.0%												
R14	RESIDENTIAL		BEDROOM	FLOOR PLAN		30.2	27.1	3.1	10.3%	13	12	1	7.7%	98.9	98.9	0.0	0.0%												
			BEDROOM			5	5	0	0.0%																				
R15	RESIDENTIAL		LKD	FLOOR PLAN		4.5	3.9	0.6	13.3%	6.9	6.5	0.4	5.8%	98.3	98.3	0.0	0.0%												
			LKD			14.9	14.9	0	0.0%																				
R16	RESIDENTIAL		BEDROOM	FLOOR PLAN		23.3	21	2.3	9.9%	23.3	21	2.3	9.9%	90.5	90.4	0.0	0.2%												
R17	RESIDENTIAL		LKD	FLOOR PLAN		1.7	1.7	0	0.0%	1.7	1.7	0	0.0%	37	37	0.0	0.0%												
R18	RESIDENTIAL		LKD	FLOOR PLAN		2.3	2.3	0	0.0%	2.3	2.3	0	0.0%	47.4	47.4	0.0	0.0%												
R19	RESIDENTIAL		BEDROOM	FLOOR PLAN		26	24.5	1.5	5.8%	26	24.5	1.5	5.8%	92.1	92.1	0.0	0.0%												
R20	RESIDENTIAL		BEDROOM	FLOOR PLAN		29.5	29.5	0	0.0%	29.5	29.5	0	0.0%	76.9	76.9	0.0	0.0%												
STRATFORD INTERNATIONAL WEST (CONTINUED)																													
F09	RESIDENTIAL		LKD	FLOOR PLAN		4.3	2.7	1.6	37.2%	13.1	11	2.1	16.0%	100	100	0.0	0.0%												
			LKD			32.5	28.4	4.1	12.6%																				
			LKD			23.3	20.8	2.5	10.7%																				
			LKD			3.1	2.7	0.4	12.9%																				
R10	RESIDENTIAL		BEDROOM	FLOOR PLAN		32.4	28.6	3.8	11.7%	32.4	28.6	3.8	11.7%	99.3	99.3	0.0	0.0%												
R11	RESIDENTIAL		BEDROOM	FLOOR PLAN		32.3	28.7	3.6	11.1%	32.3	28.7	3.6	11.1%	99.5	99.5	0.0	0.0%												

0) KITCHEN SMALLER THAN 13m2
 2) INC/VZ = SKY COMPONENT (INCLINED/HORIZONTAL WINDOWS)
 3) SINGLE ASPECT ROOM DEEPER THAN 5m

FLOOR	ROOM	PROPERTY TYPE	ROOM USE	ROOM NOTES	VSC (WINDOW)			VSC (ROOM)			NSL			AFSH (WINDOW)			AFSH (ROOM)																					
					EX.	PR.	LOSS %	EX.	PR.	LOSS %	EX.	PR.	LOSS %	EX.	PR.	LOSS %	EX.	PR.	LOSS %	EX.	PR.	LOSS %																
					%	%	%	%	%	%	%	%	%	%	%	%	%	%	%	%	%	%	%															
R12	RESIDENTIAL	BEDROOM	BEDROOM	FLOOR PLAN	321	288	3.3	10.3%	321	288	3.3	10.3%	994	993	0.0	0.0%	N/A	N/A	N/A	N/A	N/A	N/A	N/A	N/A	N/A	N/A	N/A	N/A	N/A	N/A	N/A	N/A	N/A	N/A				
R13	RESIDENTIAL	BEDROOM	BEDROOM	FLOOR PLAN	32	288	3.2	10.0%	32	288	3.2	10.0%	997	997	0.0	0.0%	N/A	N/A	N/A	N/A	N/A	N/A	N/A	N/A	N/A	N/A	N/A	N/A	N/A	N/A	N/A	N/A	N/A	N/A	N/A			
R14	RESIDENTIAL	BEDROOM	BEDROOM	FLOOR PLAN	307	276	3.1	10.1%	332	12.2	1	7.6%	989	989	0.0	0.0%	N/A	N/A	N/A	N/A	N/A	N/A	N/A	N/A	N/A	N/A	N/A	N/A	N/A	N/A	N/A	N/A	N/A	N/A	N/A	N/A		
R15	RESIDENTIAL	LKD	LKD	FLOOR PLAN	5.1	5.1	0	0.0%																														
R15	RESIDENTIAL	LKD	LKD	FLOOR PLAN	47	41	0.6	12.9%	72	6.7	0.5	6.9%	983	983	0.0	0.0%	N/A	N/A	N/A	N/A	N/A	N/A	N/A	N/A	N/A	N/A	N/A	N/A	N/A	N/A	N/A	N/A	N/A	N/A	N/A	N/A		
R16	RESIDENTIAL	BEDROOM	BEDROOM	FLOOR PLAN	23.9	21.5	2.4	10.0%	23.9	21.5	2.4	10.0%	90.5	90.4	0.0	0.2%	N/A	N/A	N/A	N/A	N/A	N/A	N/A	N/A	N/A	N/A	N/A	N/A	N/A	N/A	N/A	N/A	N/A	N/A	N/A	N/A		
R17	RESIDENTIAL	LKD	LKD	FLOOR PLAN	1.8	1.8	0	0.0%	1.8	1.8	0	0.0%	37.8	37.8	0.0	0.0%	N/A	N/A	N/A	N/A	N/A	N/A	N/A	N/A	N/A	N/A	N/A	N/A	N/A	N/A	N/A	N/A	N/A	N/A	N/A	N/A	N/A	
R18	RESIDENTIAL	LKD	LKD	FLOOR PLAN	2.4	2.4	0	0.0%	2.4	2.4	0	0.0%	48	48	0.0	0.0%	N/A	N/A	N/A	N/A	N/A	N/A	N/A	N/A	N/A	N/A	N/A	N/A	N/A	N/A	N/A	N/A	N/A	N/A	N/A	N/A	N/A	
R19	RESIDENTIAL	BEDROOM	BEDROOM	FLOOR PLAN	26.5	25	1.5	5.7%	26.5	25	1.5	5.7%	92.4	92.4	0.0	0.0%	N/A	N/A	N/A	N/A	N/A	N/A	N/A	N/A	N/A	N/A	N/A	N/A	N/A	N/A	N/A	N/A	N/A	N/A	N/A	N/A	N/A	
R20	RESIDENTIAL	BEDROOM	BEDROOM	FLOOR PLAN	26.8	29.8	0	0.0%	26.8	29.8	0	0.0%	77	77	0.0	0.0%	N/A	N/A	N/A	N/A	N/A	N/A	N/A	N/A	N/A	N/A	N/A	N/A	N/A	N/A	N/A	N/A	N/A	N/A	N/A	N/A	N/A	
R9	RESIDENTIAL	LKD	LKD	FLOOR PLAN	4.5	2.9	1.6	35.6%	13.4	11.4	2	14.9%	100	100	0.0	0.0%	N/A	N/A	N/A	N/A	N/A	N/A	N/A	N/A	N/A	N/A	N/A	N/A	N/A	N/A	N/A	N/A	N/A	N/A	N/A	N/A	N/A	N/A
					33	29	4	12.1%																														
					23.8	21.4	2.4	10.1%																														
					3.3	3	0.3	9.1%																														
R10	RESIDENTIAL	BEDROOM	BEDROOM	FLOOR PLAN	32.9	29.2	3.7	11.2%	32.9	29.2	3.7	11.2%	99.3	99.3	0.0	0.0%	N/A	N/A	N/A	N/A	N/A	N/A	N/A	N/A	N/A	N/A	N/A	N/A	N/A	N/A	N/A	N/A	N/A	N/A	N/A	N/A	N/A	
R11	RESIDENTIAL	BEDROOM	BEDROOM	FLOOR PLAN	32.8	29.3	3.5	10.7%	32.8	29.3	3.5	10.7%	99.5	99.5	0.0	0.0%	N/A	N/A	N/A	N/A	N/A	N/A	N/A	N/A	N/A	N/A	N/A	N/A	N/A	N/A	N/A	N/A	N/A	N/A	N/A	N/A	N/A	N/A
R12	RESIDENTIAL	BEDROOM	BEDROOM	FLOOR PLAN	32.7	29.4	3.3	10.1%	32.7	29.4	3.3	10.1%	99.4	99.4	0.0	0.0%	N/A	N/A	N/A	N/A	N/A	N/A	N/A	N/A	N/A	N/A	N/A	N/A	N/A	N/A	N/A	N/A	N/A	N/A	N/A	N/A	N/A	
R13	RESIDENTIAL	BEDROOM	BEDROOM	FLOOR PLAN	32.5	29.4	3.1	9.5%	32.5	29.4	3.1	9.5%	99.7	99.7	0.0	0.0%	N/A	N/A	N/A	N/A	N/A	N/A	N/A	N/A	N/A	N/A	N/A	N/A	N/A	N/A	N/A	N/A	N/A	N/A	N/A	N/A	N/A	N/A
R14	RESIDENTIAL	BEDROOM	BEDROOM	FLOOR PLAN	31.2	28.2	3	9.6%	13.4	12.5	0.9	6.7%	98.9	98.9	0.0	0.0%	N/A	N/A	N/A	N/A	N/A	N/A	N/A	N/A	N/A	N/A	N/A	N/A	N/A	N/A	N/A	N/A	N/A	N/A	N/A	N/A	N/A	
					5.2	5.2	0	0.0%																														
R15	RESIDENTIAL	LKD	LKD	FLOOR PLAN	4.9	4.3	0.6	12.2%	7.4	6.9	0.5	6.6%	98.3	98.3	0.0	0.0%	N/A	N/A	N/A	N/A	N/A	N/A	N/A	N/A	N/A	N/A	N/A	N/A	N/A	N/A	N/A	N/A	N/A	N/A	N/A	N/A	N/A	
R16	RESIDENTIAL	BEDROOM	BEDROOM	FLOOR PLAN	15.6	15.6	0	0.0%																														
R17	RESIDENTIAL	LKD	LKD	FLOOR PLAN	24.4	22.1	2.3	9.4%	24.4	22.1	2.3	9.4%	90.6	90.5	0.0	0.1%	N/A	N/A	N/A	N/A	N/A	N/A	N/A	N/A	N/A	N/A	N/A	N/A	N/A	N/A	N/A	N/A	N/A	N/A	N/A	N/A	N/A	
R18	RESIDENTIAL	LKD	LKD	FLOOR PLAN	1.9	1.9	0	0.0%	1.9	1.9	0	0.0%	38.3	38.3	0.0	0.0%	N/A	N/A	N/A	N/A	N/A	N/A	N/A	N/A	N/A	N/A	N/A	N/A	N/A	N/A	N/A	N/A	N/A	N/A	N/A	N/A	N/A	
					2.4	2.4	0	0.0%	2.4	2.4	0	0.0%	48.4	48.4	0.0	0.0%	N/A	N/A	N/A	N/A	N/A	N/A	N/A	N/A	N/A	N/A	N/A	N/A	N/A	N/A	N/A	N/A	N/A	N/A	N/A	N/A	N/A	

STRATFORD INTERNATIONAL WEST (CONTINUED)

(1) KITCHEN SMALLER THAN 13m²
 (2) INC/VZ = SKY COMPONENT (INCLINED/HORIZONTAL WINDOWS)
 (3) SINGLE ASPECT ROOM DEEPER THAN 5m



FLOOR	ROOM	PROPERTY TYPE	ROOM USE	ROOM NOTES	VSC (WINDOW)			VSC (ROOM)			NSL			AFSH (WINDOW)			AFSH (ROOM)				
					EX	PR	LOSS %	EX	PR	LOSS %	LOSS %	PR	LOSS %	PR	LOSS %	EX	PR	LOSS %	EX	PR	LOSS %
					%	%	%	%	%	%	%	%	%	%	%	%	%	%	%	%	%
			LKD																		
R10	RESIDENTIAL		BEDROOM	FLOOR PLAN	3.4	3.2	0.2	5.9%													
R11	RESIDENTIAL		BEDROOM	FLOOR PLAN	38.4	29.8	3.6	10.5%	35.4	29.8	3.6	10.6%	99.3	99.3	0.0	0.0%					
R12	RESIDENTIAL		BEDROOM	FLOOR PLAN	33.3	29.9	3.4	10.2%	33.3	29.9	3.4	10.2%	99.5	99.5	0.0	0.0%					
R13	RESIDENTIAL		BEDROOM	FLOOR PLAN	33.1	29.9	3.2	9.7%	33.1	29.9	3.2	9.7%	99.4	99.3	0.0	0.0%					
R14	RESIDENTIAL		BEDROOM	FLOOR PLAN	31.7	28.7	3	9.5%	31.6	27.7	0.9	6.6%	98.9	98.9	0.0	0.0%					
R15	RESIDENTIAL		LKD	FLOOR PLAN	5.1	4.5	0.6	11.8%	7.8	7.3	0.5	6.4%	98.3	98.3	0.0	0.0%					
R16	RESIDENTIAL		BEDROOM	FLOOR PLAN	25	22.7	2.3	9.2%	25	22.7	2.3	9.2%	90.5	90.5	0.0	0.1%					
R17	RESIDENTIAL		LKD	FLOOR PLAN	1.9	1.9	0	0.0%	1.9	1.9	0	0.0%	39.1	39.1	0.0	0.0%					
R18	RESIDENTIAL		LKD	FLOOR PLAN	2.5	2.5	0	0.0%	2.5	2.5	0	0.0%	49.1	49.1	0.0	0.0%					
R19	RESIDENTIAL		BEDROOM	FLOOR PLAN	27.4	26	1.4	5.1%	27.4	26	1.4	5.1%	93.8	93.8	0.0	0.0%					
R20	RESIDENTIAL		BEDROOM	FLOOR PLAN	30.6	30.6	0	0.0%	30.6	30.6	0	0.0%	77.1	77.1	0.0	0.0%					
STRATFORD INTERNATIONAL EAST																					
F03	R1	RESIDENTIAL	LKD	FLOOR PLAN	24.8	24.5	0.3	1.2%	24.8	24.5	0.3	1.2%	86.4	86.4	0.0	0.0%					
F03	R2	RESIDENTIAL	BEDROOM	FLOOR PLAN	23.8	23.5	0.3	1.3%	23.8	23.5	0.3	1.3%	99.5	99.5	0.0	0.0%					
F03	R3	RESIDENTIAL	LKD	FLOOR PLAN	25.7	22	0.7	3.1%	11.4	7.9	3.5	30.7%	100	97.9	0.6	2.0%					
F03			LKD		1.9	0.3	1.6	84.2%													
F03			LKD		2.9	2.9	0.6	20.7%													
F03			LKD		29	17.7	11.3	39.0%													
F03	R4	RESIDENTIAL	BEDROOM	FLOOR PLAN	29.3	18	11.3	38.6%	29.3	18	11.3	38.6%	99.6	87.3	1.3	12.3%					
F03	R5	RESIDENTIAL	BEDROOM	FLOOR PLAN	29.4	18.1	11.3	38.4%	29.4	18.1	11.3	38.4%	99.7	74.3	3.6	25.5%					
F03	R6	RESIDENTIAL	BEDROOM	FLOOR PLAN	29.7	18.5	11.2	37.7%	29.7	18.5	11.2	37.7%	99.7	70.2	4.2	29.6%					
F03	R7	RESIDENTIAL	BEDROOM	FLOOR PLAN	29.7	18.7	11	37.0%	29.7	18.7	11	37.0%	99.4	85.4	1.7	14.2%					
F03	R8	RESIDENTIAL	LKD	FLOOR PLAN	29.9	19.1	10.8	36.1%	12.5	9.1	3.4	27.2%	99.9	99.6	0.1	0.4%					
STRATFORD INTERNATIONAL EAST (CONTINUED)																					
F03			LKD		4	3.3	0.7	17.5%													
F03			LKD		3.8	2.1	1.7	44.7%													
F03			LKD		22.4	22	0.4	1.8%													
F04	R1	RESIDENTIAL	LKD	FLOOR PLAN	25.3	25	0.3	1.2%	25.3	25	0.3	1.2%	88.6	88.6	0.0	0.0%					

(0) KITCHEN SMALLER THAN 13m²
 (2) INCLVZ = SKY COMPONENT (INCLINED/HORIZONTAL WINDOWS)
 (3) SINGLE ASPECT ROOM DEEPER THAN 5m

v2.02

FLOOR	ROOM	PROPERTY TYPE	ROOM USE	ROOM NOTES	VSC (WINDOW)			VSC (ROOM)			NSL			AFSH (WINDOW)			AFSH (ROOM)																					
					EX.	PR.	LOSS %	EX.	PR.	LOSS %	EX.	PR.	LOSS %	EX.	PR.	LOSS %	EX.	PR.	LOSS %	EX.	PR.	LOSS %																
					%	%	%	%	%	%	%	%	%	%	%	%	%	%	%	%	%	%	%															
R2	RESIDENTIAL	BEDROOM	FLOOR PLAN	FLOOR PLAN	24.3	24	0.3	12%	24.3	24	0.3	12%	98.5	99.5	0.0	0.0%	N/A	N/A	N/A	N/A	N/A	N/A	N/A	N/A	N/A	N/A	N/A	N/A	N/A	N/A	N/A	N/A	N/A	N/A				
R3	RESIDENTIAL	LKD	FLOOR PLAN	FLOOR PLAN	23.2	22.5	0.7	3.0%	23.2	11.7	8.2	3.5	29.8%	100	98.2	0.5	1.6%	N/A	N/A	N/A	N/A	N/A	N/A	N/A	N/A	N/A	N/A	N/A	N/A	N/A	N/A	N/A	N/A	N/A	N/A			
		LKD			2	0.4	1.6	80.0%																														
		LKD			3	2.5	0.5	16.7%																														
		LKD			23.4	18.2	11.2	38.1%																														
R4	RESIDENTIAL	BEDROOM	FLOOR PLAN	FLOOR PLAN	28.7	18.5	11.2	37.7%	28.7	18.5	11.2	37.7%	98.6	91.8	0.8	7.6%	N/A	N/A	N/A	N/A	N/A	N/A	N/A	N/A	N/A	N/A	N/A	N/A	N/A	N/A	N/A	N/A	N/A	N/A	N/A	N/A		
R5	RESIDENTIAL	BEDROOM	FLOOR PLAN	FLOOR PLAN	28.7	18.6	11.1	37.4%	28.7	18.6	11.1	37.4%	99.7	79	2.9	20.7%	N/A	N/A	N/A	N/A	N/A	N/A	N/A	N/A	N/A	N/A	N/A	N/A	N/A	N/A	N/A	N/A	N/A	N/A	N/A	N/A	N/A	
R6	RESIDENTIAL	BEDROOM	FLOOR PLAN	FLOOR PLAN	30	19	11	36.7%	30	19	11	36.7%	98.7	75.4	3.4	24.4%	N/A	N/A	N/A	N/A	N/A	N/A	N/A	N/A	N/A	N/A	N/A	N/A	N/A	N/A	N/A	N/A	N/A	N/A	N/A	N/A	N/A	
R7	RESIDENTIAL	BEDROOM	FLOOR PLAN	FLOOR PLAN	30.1	19.3	10.8	35.9%	30.1	19.3	10.8	35.9%	99.4	91.8	0.9	7.7%	N/A	N/A	N/A	N/A	N/A	N/A	N/A	N/A	N/A	N/A	N/A	N/A	N/A	N/A	N/A	N/A	N/A	N/A	N/A	N/A	N/A	
R8	RESIDENTIAL	LKD	FLOOR PLAN	FLOOR PLAN	30.3	19.7	10.6	35.0%	30.3	12.8	9.4	3.4	26.6%	99.9	99.6	0.1	0.4%	5	0	5	0	5	0	5	0	5	0	5	0	5	0	5	0	5	0	5	0	
		LKD			4.2	3.5	0.7	16.7%																														
		LKD			3.9	2.2	1.7	43.6%																														
		LKD			22.7	22.3	0.4	1.8%																														
F05	RESIDENTIAL	LKD	FLOOR PLAN	FLOOR PLAN	25.8	25.5	0.3	1.2%	25.8	25.5	0.3	1.2%	90.4	90.4	0.0	0.0%	N/A	N/A	N/A	N/A	N/A	N/A	N/A	N/A	N/A	N/A	N/A	N/A	N/A	N/A	N/A	N/A	N/A	N/A	N/A	N/A	N/A	
R2	RESIDENTIAL	BEDROOM	FLOOR PLAN	FLOOR PLAN	24.8	24.5	0.3	1.2%	24.8	24.5	0.3	1.2%	99.5	99.5	0.0	0.0%	N/A	N/A	N/A	N/A	N/A	N/A	N/A	N/A	N/A	N/A	N/A	N/A	N/A	N/A	N/A	N/A	N/A	N/A	N/A	N/A	N/A	
R3	RESIDENTIAL	LKD	FLOOR PLAN	FLOOR PLAN	23.6	23	0.6	2.5%	23.6	11.6	8.4	3.2	27.6%	100	97.1	0.8	2.9%	N/A	N/A	N/A	N/A	N/A	N/A	N/A	N/A	N/A	N/A	N/A	N/A	N/A	N/A	N/A	N/A	N/A	N/A	N/A	N/A	
		LKD			1.4	0.4	1	71.4%																														
		LKD			2.9	2.6	0.3	10.3%																														
		LKD			29.6	18.5	11.1	37.5%																														
R4	RESIDENTIAL	BEDROOM	FLOOR PLAN	FLOOR PLAN	29.8	18.9	10.9	36.6%	29.8	18.9	10.9	36.6%	98.6	93.4	0.6	6.2%	N/A	N/A	N/A	N/A	N/A	N/A	N/A	N/A	N/A	N/A	N/A	N/A	N/A	N/A	N/A	N/A	N/A	N/A	N/A	N/A	N/A	N/A
R5	RESIDENTIAL	BEDROOM	FLOOR PLAN	FLOOR PLAN	29.9	19	10.9	36.5%	29.9	19	10.9	36.5%	98.6	82.1	2.5	17.6%	N/A	N/A	N/A	N/A	N/A	N/A	N/A	N/A	N/A	N/A	N/A	N/A	N/A	N/A	N/A	N/A	N/A	N/A	N/A	N/A	N/A	N/A
R6	RESIDENTIAL	BEDROOM	FLOOR PLAN	FLOOR PLAN	30.2	19.3	10.9	36.1%	30.2	19.3	10.9	36.1%	98.5	81.8	2.5	17.6%	N/A	N/A	N/A	N/A	N/A	N/A	N/A	N/A	N/A	N/A	N/A	N/A	N/A	N/A	N/A	N/A	N/A	N/A	N/A	N/A	N/A	N/A
R7	RESIDENTIAL	BEDROOM	FLOOR PLAN	FLOOR PLAN	30.3	19.7	10.6	35.0%	30.3	19.7	10.6	35.0%	99.3	96	0.4	3.4%	N/A	N/A	N/A	N/A	N/A	N/A	N/A	N/A	N/A	N/A	N/A	N/A	N/A	N/A	N/A	N/A	N/A	N/A	N/A	N/A	N/A	
R8	RESIDENTIAL	LKD	FLOOR PLAN	FLOOR PLAN	30.4	20.1	10.3	33.9%	30.4	12.6	9.4	3.2	25.4%	99.3	99.3	0.1	0.4%	0	0	0	0	0	0	0	0	0	0	0	0	0	0	0	0	0	0	0	0	
		LKD			4	3.7	0.3	7.5%																														
		LKD			4.1	2.9	1.8	43.9%																														
		LKD			21.1	20.7	0.4	1.9%																														
F06	RESIDENTIAL	LKD	FLOOR PLAN	FLOOR PLAN	26.3	26	0.3	1.1%	26.3	26	0.3	1.1%	92.3	92.3	0.0	0.0%	N/A	N/A	N/A	N/A	N/A	N/A	N/A	N/A	N/A	N/A	N/A	N/A	N/A	N/A	N/A	N/A	N/A	N/A	N/A	N/A	N/A	N/A

STRATFORD INTERNATIONAL EAST (CONTINUED)

R2	RESIDENTIAL	BEDROOM	FLOOR PLAN	FLOOR PLAN	25.3	25	0.3	1.2%	25.3	25	0.3	1.2%	99.5	99.5	0.0	0.0%	N/A	N/A	N/A	N/A	N/A	N/A	N/A	N/A	N/A	N/A	N/A	N/A	N/A	N/A	N/A	N/A	N/A	N/A	N/A	N/A	N/A	
R3	RESIDENTIAL	LKD	FLOOR PLAN	FLOOR PLAN	24.1	23.5	0.6	2.5%	24.1	11.9	8.7	3.2	26.8%	100	97.3	0.8	2.6%	N/A	N/A	N/A	N/A	N/A	N/A	N/A	N/A	N/A	N/A	N/A	N/A	N/A	N/A	N/A	N/A	N/A	N/A	N/A	N/A	N/A
		LKD			1.5	0.4	1.1	73.3%																														

(1) KITCHEN SMALLER THAN 13m2
 (2) INC/CLZ = SKY COMPONENT (INCLINED/HORIZONTAL WINDOWS)
 (3) SINGLE ASPECT ROOM DEEPER THAN 5m

FLOOR	ROOM	PROPERTY TYPE	ROOM USE	ROOM NOTES	WINDOW	VSC (WINDOW)				VSC (ROOM)				NSL				AFSH (WINDOW)				AFSH (ROOM)							
						EX.	PR.	LOSS %	LOSS %	EX.	PR.	LOSS %	LOSS %	EX.	PR.	LOSS %	LOSS %	EX.	PR.	LOSS %	LOSS %	EX.	PR.	LOSS %	LOSS %	EX.	PR.	LOSS %	LOSS %
						%	%	%	%	%	%	%	%	%	%	%	%	%	%	%	%	%	%	%	%	%	%	%	%
			LKD			3.1	2.7	0.4	12.9%																				
			LKD			30.1	19.2	10.9	36.2%																				
R4	RESIDENTIAL		BEDROOM	FLOOR PLAN		30.3	19.6	10.7	35.3%	30.3	19.6	10.7	35.3%	99.6	94	0.6	5.6%												
R5	RESIDENTIAL		BEDROOM	FLOOR PLAN		30.4	19.8	10.6	34.9%	30.4	19.8	10.6	34.9%	99.6	87.6	1.7	12.1%												
R6	RESIDENTIAL		BEDROOM	FLOOR PLAN		30.7	20.1	10.6	34.5%	30.7	20.1	10.6	34.5%	99.5	88.9	1.5	10.7%												
R7	RESIDENTIAL		BEDROOM	FLOOR PLAN		30.8	20.5	10.3	33.4%	30.8	20.5	10.3	33.4%	99.3	96.5	0.3	2.8%												
R8	RESIDENTIAL		LKD	FLOOR PLAN		30.9	20.9	10	32.4%	30.9	20.9	10	32.4%	99.7	99.3	0.1	0.4%												
			LKD			4.2	3.9	0.3	7.1%																				
			LKD			4.2	2.5	1.7	40.5%																				
			LKD			21.6	21.3	0.3	1.4%																				
F07	RESIDENTIAL		LKD	FLOOR PLAN		26.8	26.5	0.3	1.1%	26.8	26.5	0.3	1.1%	99.6	93.6	0.0	0.0%												
R2	RESIDENTIAL		BEDROOM	FLOOR PLAN		25.8	25.5	0.3	1.2%	25.8	25.5	0.3	1.2%	99.5	99.5	0.0	0.0%												
R3	RESIDENTIAL		LKD	FLOOR PLAN		24.6	24	0.6	2.4%	24.1	9	3.1	25.6%	100	97.7	0.6	2.2%												
			LKD			1.5	0.4	1.1	73.3%																				
			LKD			3.2	2.9	0.3	9.4%																				
			LKD			30.5	19.9	10.6	34.8%																				
R4	RESIDENTIAL		BEDROOM	FLOOR PLAN		30.8	20.3	10.5	34.1%	30.8	20.3	10.5	34.1%	99.6	94.2	0.6	5.4%												
R5	RESIDENTIAL		BEDROOM	FLOOR PLAN		30.9	20.5	10.4	33.7%	30.9	20.5	10.4	33.7%	99.6	88.9	1.5	10.7%												
R6	RESIDENTIAL		BEDROOM	FLOOR PLAN		31.1	20.8	10.3	33.1%	31.1	20.8	10.3	33.1%	99.5	90.1	1.3	9.5%												
R7	RESIDENTIAL		BEDROOM	FLOOR PLAN		31.3	21.2	10.1	32.3%	31.3	21.2	10.1	32.3%	99.3	96.7	0.3	2.7%												
R8	RESIDENTIAL		LKD	FLOOR PLAN		31.4	21.6	9.8	31.2%	31.2	10.2	3	22.7%	99.7	99.3	0.1	0.4%												
			LKD			4.4	4.1	0.3	6.8%																				
			LKD			4.4	2.7	1.7	38.6%																				
			LKD			22.1	21.9	0.2	0.9%																				
F08	RESIDENTIAL		LKD	FLOOR PLAN		27.3	27	0.3	1.1%	27.3	27	0.3	1.1%	94.7	94.7	0.0	0.0%												
R2	RESIDENTIAL		BEDROOM	FLOOR PLAN		26.3	26	0.3	1.1%	26.3	26	0.3	1.1%	99.5	99.5	0.0	0.0%												
R3	RESIDENTIAL		LKD	FLOOR PLAN		25.1	24.5	0.6	2.4%	24.3	9.3	3	24.4%	100	98	0.6	2.0%												
			LKD			1.6	0.5	1.1	68.8%																				
			LKD			3.3	3	0.3	9.1%																				
STRATFORD INTERNATIONAL EAST (CONTINUED)																													
			LKD			31	20.6	10.4	33.5%																				
R4	RESIDENTIAL		BEDROOM	FLOOR PLAN		31.3	21	10.3	32.9%	31.3	21	10.3	32.9%	99.6	94.3	0.6	5.3%												

(1) KITCHEN SMALLER THAN 13m2
 (2) INC/CHZ = SKY COMPONENT (INCLINED/HORIZONTAL WINDOWS)
 (3) SINGLE ASPECT ROOM DEEPER THAN 5m

FLOOR	ROOM	PROPERTY TYPE	ROOM USE	ROOM NOTES	WINDOW	VSC (WINDOW)			VSC (ROOM)			NSL			AFSH (WINDOW)			AFSH (ROOM)											
						EX	PR	LOSS %	EX	PR	LOSS %	LOSS %	PR	LOSS %	EX	PR	LOSS %	EX	PR	LOSS %	EX	PR	LOSS %						
						%	%	%	%	%	%	%	%	%	%	%	%	%	%	%	%	%	%	%					
R5	RESIDENTIAL	BEDROOM	W8/F08	FLOOR PLAN	31.4	21.2	10.2	32.5%	31.4	21.2	10.2	32.5%	956	893	15	10.4%	N/A	N/A	N/A	N/A	N/A	N/A	N/A	N/A	N/A	N/A	N/A	N/A	
R6	RESIDENTIAL	BEDROOM	W9/F08	FLOOR PLAN	31.6	21.5	10.1	32.0%	31.6	21.5	10.1	32.0%	995	907	12	8.9%	N/A	N/A	N/A	N/A	N/A	N/A	N/A	N/A	N/A	N/A	N/A	N/A	N/A
R7	RESIDENTIAL	BEDROOM	W10/F08	FLOOR PLAN	31.8	22	9.8	30.6%	31.8	22	9.8	30.6%	993	968	0.3	2.6%	N/A	N/A	N/A	N/A	N/A	N/A	N/A	N/A	N/A	N/A	N/A	N/A	N/A
R8	RESIDENTIAL	LKD	W11/F08	FLOOR PLAN	31.9	22.4	9.5	29.8%	33.5	10.6	2.9	21.5%	997	993	0.1	0.3%	0	0	0	0.0%	16	4	16	4	16	4	0.0%	0.0%	0.0%
		LKD	W12/F08		4.6	4.4	0.2	4.3%																					
		LKD	W13/F08		4.5	2.9	1.6	35.6%																					
		LKD	W14/F08		22.7	22.4	0.3	1.3%																					
F09	RESIDENTIAL	LKD	W1/F09	FLOOR PLAN	27.8	27.5	0.3	1.1%	27.8	27.5	0.3	1.1%	956	956	0	0.0%	N/A	N/A	N/A	N/A	N/A	N/A	N/A	N/A	N/A	N/A	N/A	N/A	
R2	RESIDENTIAL	BEDROOM	W2/F09	FLOOR PLAN	26.7	26.5	0.2	0.7%	26.7	26.5	0.2	0.7%	995	995	0	0.0%	N/A	N/A	N/A	N/A	N/A	N/A	N/A	N/A	N/A	N/A	N/A	N/A	N/A
R3	RESIDENTIAL	LKD	W3/F09	FLOOR PLAN	25.5	24.9	0.6	2.4%	26.6	24.9	1.7	6.4%	100	981	0.5	1.8%	N/A	N/A	N/A	N/A	N/A	N/A	N/A	N/A	N/A	N/A	N/A	N/A	N/A
		LKD	W4/F09		1.7	0.5	1.2	70.6%																					
		LKD	W5/F09		3.4	3.1	0.3	8.8%																					
		LKD	W6/F09		31.5	21.2	10.3	32.7%																					
R4	RESIDENTIAL	BEDROOM	W7/F09	FLOOR PLAN	31.8	21.7	10.1	31.8%	31.8	21.7	10.1	31.8%	956	944	0.5	5.2%	N/A	N/A	N/A	N/A	N/A	N/A	N/A	N/A	N/A	N/A	N/A	N/A	N/A
R5	RESIDENTIAL	BEDROOM	W8/F09	FLOOR PLAN	31.9	21.9	10	31.3%	31.9	21.9	10	31.3%	996	894	14	10.2%	N/A	N/A	N/A	N/A	N/A	N/A	N/A	N/A	N/A	N/A	N/A	N/A	N/A
R6	RESIDENTIAL	BEDROOM	W9/F09	FLOOR PLAN	32.1	22.3	9.8	30.5%	32.1	22.3	9.8	30.5%	995	909	12	8.7%	N/A	N/A	N/A	N/A	N/A	N/A	N/A	N/A	N/A	N/A	N/A	N/A	N/A
R7	RESIDENTIAL	BEDROOM	W10/F09	FLOOR PLAN	32.2	22.7	9.5	29.5%	32.2	22.7	9.5	29.5%	993	968	0.3	2.5%	N/A	N/A	N/A	N/A	N/A	N/A	N/A	N/A	N/A	N/A	N/A	N/A	N/A
R8	RESIDENTIAL	LKD	W11/F09	FLOOR PLAN	32.4	23.1	9.3	28.7%	33.7	11	2.7	19.7%	997	993	0.1	0.3%	0	0	0	0.0%	16	4	16	4	16	4	0.0%	0.0%	
		LKD	W12/F09		4.8	4.7	0.1	2.1%																					
		LKD	W13/F09		4.6	3.1	1.5	32.6%																					
		LKD	W14/F09		23.2	23	0.2	0.9%																					
F10	RESIDENTIAL	LKD	W1/F10	FLOOR PLAN	28.2	27.9	0.3	1.1%	28.2	27.9	0.3	1.1%	96	96	0	0.0%	N/A	N/A	N/A	N/A	N/A	N/A	N/A	N/A	N/A	N/A	N/A	N/A	N/A
R2	RESIDENTIAL	BEDROOM	W2/F10	FLOOR PLAN	27.2	26.9	0.3	1.1%	27.2	26.9	0.3	1.1%	995	995	0	0.0%	N/A	N/A	N/A	N/A	N/A	N/A	N/A	N/A	N/A	N/A	N/A	N/A	N/A
R3	RESIDENTIAL	LKD	W3/F10	FLOOR PLAN	26	25.3	0.7	2.7%	28.8	9.8	3	23.4%	100	983	0.5	1.6%	N/A	N/A	N/A	N/A	N/A	N/A	N/A	N/A	N/A	N/A	N/A	N/A	N/A
		LKD	W4/F10		1.8	0.6	1.2	66.7%																					
		LKD	W5/F10		3.5	3.3	0.2	5.7%																					
		LKD	W6/F10		31.9	21.9	10	31.3%																					
R4	RESIDENTIAL	BEDROOM	W7/F10	FLOOR PLAN	32.2	22.4	9.8	30.4%	32.2	22.4	9.8	30.4%	956	944	0.5	5.2%	N/A	N/A	N/A	N/A	N/A	N/A	N/A	N/A	N/A	N/A	N/A	N/A	N/A
R5	RESIDENTIAL	BEDROOM	W8/F10	FLOOR PLAN	32.3	22.6	9.7	30.0%	32.3	22.6	9.7	30.0%	996	895	14	10.1%	N/A	N/A	N/A	N/A	N/A	N/A	N/A	N/A	N/A	N/A	N/A	N/A	N/A
R6	RESIDENTIAL	BEDROOM	W9/F10	FLOOR PLAN	32.5	23	9.5	29.2%	32.5	23	9.5	29.2%	995	91	12	8.6%	N/A	N/A	N/A	N/A	N/A	N/A	N/A	N/A	N/A	N/A	N/A	N/A	N/A

STRATFORD INTERNATIONAL EAST (CONTINUED)

(1) KITCHEN SMALLER THAN 13m2

(2) INC/VZ = SKY COMPONENT (INCLINED/HORIZONTAL WINDOWS)

(3) SINGLE ASPECT ROOM DEEPER THAN 5m

FLOOR	ROOM	PROPERTY TYPE	ROOM USE	ROOM NOTES	WINDOW	VSC (WINDOW)			VSC (ROOM)			NSL			AFSH (WINDOW)			AFSH (ROOM)												
						EX.	PR.	LOSS %	EX.	PR.	LOSS %	EX.	PR.	LOSS %	EX.	PR.	LOSS %	EX.	PR.	LOSS %	EX.	PR.	LOSS %							
						%	%	%	%	%	%	%	%	%	%	%	%	%	%	%	%	%	%	%						
R1	RESIDENTIAL	LKD	FLOOR PLAN	W11/F10	35.8	23.9	8.9	27.1%	14.1	11.4	2.7	19.1%	957	993	0.1	0.3%	0	0	0	0	0	0	0.0%	16	4	16	4	0.0%	0.0%	
				W12/F10	5.1	4.9	0.2	3.9%								0.0%	0	0	0	0	0	0.0%								
				W13/F10	4.8	3.3	1.5	31.2%										0	0	0	0	0.0%								
				W24/F10	23.7	23.6	0.1	0.4%										15	4	15	4	0.0%								
F11	RESIDENTIAL	LKD	FLOOR PLAN	W1/F11	28.7	28.4	0.3	1.0%	28.7	28.4	0.3	1.0%	962	962	0.0	0.0%	N/A	N/A	N/A	N/A	N/A	N/A	0.0%	N/A	N/A	N/A	N/A	N/A	N/A	
R2	RESIDENTIAL	BEDROOM	FLOOR PLAN	W2/F11	27.6	27.4	0.2	0.7%	27.6	27.4	0.2	0.7%	985	995	0.0	0.0%	N/A	N/A	N/A	N/A	N/A	N/A	0.0%	N/A	N/A	N/A	N/A	N/A	N/A	
R3	RESIDENTIAL	LKD	FLOOR PLAN	W3/F11	26.4	25.8	0.6	2.3%	13.6	10.5	3.1	22.8%	100	993	0.2	0.7%	N/A	N/A	N/A	N/A	N/A	N/A	0.0%	N/A	N/A	N/A	N/A	N/A	N/A	
				W4/F11	2.7	0.9	1.8	66.7%										N/A	N/A	N/A	N/A	N/A	0.0%	N/A	N/A	N/A	N/A	N/A	N/A	
				W5/F11	4.5	4.2	0.3	6.7%										N/A	N/A	N/A	N/A	N/A	0.0%	N/A	N/A	N/A	N/A	N/A	N/A	
				W6/F11	32.4	22.6	9.8	30.2%										N/A	N/A	N/A	N/A	N/A	0.0%	N/A	N/A	N/A	N/A	N/A	N/A	
R4	RESIDENTIAL	BEDROOM	FLOOR PLAN	W7/F11	32.7	23.1	9.6	29.4%	32.7	23.1	9.6	29.4%	986	945	0.5	5.1%	N/A	N/A	N/A	N/A	N/A	N/A	0.0%	N/A	N/A	N/A	N/A	N/A	N/A	
R5	RESIDENTIAL	BEDROOM	FLOOR PLAN	W8/F11	32.8	23.3	9.5	29.0%	32.8	23.3	9.5	29.0%	996	896	1.4	10.0%	N/A	N/A	N/A	N/A	N/A	N/A	0.0%	N/A	N/A	N/A	N/A	N/A	N/A	
R6	RESIDENTIAL	BEDROOM	FLOOR PLAN	W9/F11	33	23.7	9.3	28.2%	33	23.7	9.3	28.2%	995	91	1.2	8.5%	N/A	N/A	N/A	N/A	N/A	N/A	0.0%	N/A	N/A	N/A	N/A	N/A	N/A	
R7	RESIDENTIAL	BEDROOM	FLOOR PLAN	W10/F11	33.1	24.2	8.9	26.9%	33.1	24.2	8.9	26.9%	993	96.9	0.3	2.5%	N/A	N/A	N/A	N/A	N/A	N/A	0.0%	N/A	N/A	N/A	N/A	N/A	N/A	
R8	RESIDENTIAL	LKD	FLOOR PLAN	W11/F11	33.3	24.6	8.7	26.1%	15.1	12.5	2.6	17.2%	997	99.3	0.1	0.3%	0	0	0	0	0	0.0%	16	4	16	4	0.0%	0.0%		
				W12/F11	6.6	6.5	0.1	1.5%									1	0	1	0	0.0%									
				W13/F11	5.8	4.1	1.7	29.3%										0	0	0	0.0%									
				W24/F11	24.3	24.2	0.1	0.4%										15	4	15	4	0.0%								
PLOT N18/19 EAST VILLAGE																														
F01	RESIDENTIAL	LKD	FLOOR PLAN	W1/F01	7.6	7	0.6	7.9%	11.7	10.1	1.6	13.7%	989	981	0.2	0.9%	12	8	13	8	-8.3%	0.0%	20	8	21	8	-50%	0.0%		
				W2/F01	19.4	15.9	3.5	18.0%										0	0	0	0.0%									
R2	RESIDENTIAL	BEDROOM	FLOOR PLAN	W3/F01	13.6	10.1	3.5	25.7%	13.6	10.1	3.5	25.7%	542	53.1	0.1	2.2%	N/A	N/A	N/A	N/A	N/A	N/A	0.0%	N/A	N/A	N/A	N/A	N/A	N/A	
R3	RESIDENTIAL	LKD	FLOOR PLAN	W4/F01	1.2	0	1.2	100.0%	1.2	0	1.2	100.0%	37.7	0.3	10.6	99.1%	N/A	N/A	N/A	N/A	N/A	N/A	0.0%	N/A	N/A	N/A	N/A	N/A	N/A	
R4	RESIDENTIAL	BEDROOM	FLOOR PLAN	W5/F01	11.5	9.5	2	17.4%	11.5	9.5	2	17.4%	22.8	16.3	1.0	28.5%	N/A	N/A	N/A	N/A	N/A	N/A	0.0%	N/A	N/A	N/A	N/A	N/A	N/A	
R5	RESIDENTIAL	BEDROOM	FLOOR PLAN	W6/F01	11.1	9.5	1.6	14.4%	11.1	9.5	1.6	14.4%	40.2	22.9	2.1	43.0%	N/A	N/A	N/A	N/A	N/A	N/A	0.0%	N/A	N/A	N/A	N/A	N/A	N/A	
R6	RESIDENTIAL	LKD	FLOOR PLAN	W7/F01	0	0	0	-	0	0	0	-	6.5	0	16	100.0%	N/A	N/A	N/A	N/A	N/A	N/A	0.0%	N/A	N/A	N/A	N/A	N/A	N/A	
R7	RESIDENTIAL	BEDROOM	FLOOR PLAN	W8/F01	9.9	9.5	0.4	4.0%	10.1	9.9	0.2	2.0%	56.2	55	0.2	2.2%	N/A	N/A	N/A	N/A	N/A	N/A	0.0%	N/A	N/A	N/A	N/A	N/A	N/A	
				W9/F01	10.4	10.4	0	0.0%									N/A	N/A	N/A	N/A	N/A	0.0%	N/A	N/A	N/A	N/A	N/A	N/A		
R8	RESIDENTIAL	STUDIO-APT	FLOOR PLAN	W10/F01	2.3	2.3	0	0.0%	2	1.9	0.1	5.0%	20.7	20.6	0.0	0.2%	N/A	N/A	N/A	N/A	N/A	0.0%	N/A	N/A	N/A	N/A	N/A	N/A		
				W11/F01	1.9	1.8	0.1	5.3%									N/A	N/A	N/A	N/A	N/A	0.0%	N/A	N/A	N/A	N/A	N/A	N/A	N/A	
PLOT N18/19 EAST VILLAGE (CONTINUED)																														

(1) KITCHEN SMALLER THAN 13m2
 (2) INC/CHZ = SKY COMPONENT (INCLINED/HORIZONTAL WINDOWS)
 (3) SINGLE ASPECT ROOM DEEPER THAN 5m

FLOOR	ROOM	PROPERTY TYPE	ROOM USE	ROOM NOTES	WINDOW	VSC (WINDOW)			VSC (ROOM)			NSL			AFSH (WINDOW)			AFSH (ROOM)			LOSS % ANNUAL	LOSS % WINTER	PR ANNUAL	PR WINTER	LOSS % ANNUAL	LOSS % WINTER	PR ANNUAL	PR WINTER								
						EX	PR	LOSS %	EX	PR	LOSS %	EX	PR	LOSS %	EX	PR	LOSS %	EX	PR	LOSS %									EX	PR	LOSS %	EX	PR	LOSS %	EX	PR
R9	RESIDENTIAL		STUDIO-APT	FLOOR PLAN	W12/F01	7.4	7	0.4	5.4%	4.5	4.1	0.4	8.9%	37.5	36.6	0.3	2.5%	N/A	N/A	N/A	N/A	N/A	N/A	8	21	8	-5.0%	0.0%	N/A	N/A						
			STUDIO-APT		W13/F01	3.6	3.3	0.3	8.3%										N/A	N/A	N/A	N/A	N/A													
R10	RESIDENTIAL		STUDIO-APT	FLOOR PLAN	W14/F01	7.4	7.3	0.1	1.4%	4.5	4.4	0.1	2.2%	433	387	1.7	10.8%	N/A	N/A	N/A	N/A	N/A	N/A	N/A	N/A	N/A	N/A	N/A	N/A	N/A						
			STUDIO-APT		W15/F01	3.7	3.5	0.2	5.4%										N/A	N/A	N/A	N/A	N/A	N/A	N/A	N/A	N/A	N/A	N/A	N/A						
R11	RESIDENTIAL		STUDIO-APT	FLOOR PLAN	W16/F01	7.3	7.2	0.1	1.4%	4.7	4.5	0.2	4.3%	42.9	42.8	0.0	0.1%	N/A	N/A	N/A	N/A	N/A	N/A	N/A	N/A	N/A	N/A	N/A	N/A	N/A						
			STUDIO-APT		W17/F01	3.9	3.7	0.2	5.1%										N/A	N/A	N/A	N/A	N/A	N/A	N/A	N/A	N/A	N/A	N/A	N/A						
R12	RESIDENTIAL		STUDIO-APT	FLOOR PLAN	W18/F01	7.7	7.7	0	0.0%	5.3	5.1	0.2	3.8%	49	49	0.0	0.1%	N/A	N/A	N/A	N/A	N/A	N/A	N/A	N/A	N/A	N/A	N/A	N/A	N/A						
			STUDIO-APT		W19/F01	4.6	4.4	0.2	4.3%										N/A	N/A	N/A	N/A	N/A	N/A	N/A	N/A	N/A	N/A	N/A	N/A						
R13	RESIDENTIAL		BEDROOM	FLOOR PLAN	W20/F01	11.1	10.9	0.2	1.8%	11.1	10.9	0.2	1.8%	35.1	34.4	0.1	2.0%	N/A	N/A	N/A	N/A	N/A	N/A	N/A	N/A	N/A	N/A	N/A	N/A	N/A						
R14	RESIDENTIAL		BEDROOM	FLOOR PLAN	W21/F01	11	10.8	0.2	1.8%	11	10.8	0.2	1.8%	50.6	50.3	0.0	0.7%	N/A	N/A	N/A	N/A	N/A	N/A	N/A	N/A	N/A	N/A	N/A	N/A	N/A	N/A					
R15	RESIDENTIAL		LKD	FLOOR PLAN	W22/F01	5.1	5	0.1	2.0%	14.3	14.3	0	0.0%	96.1	96.1	0.0	0.0%	N/A	N/A	N/A	N/A	N/A	N/A	N/A	N/A	N/A	N/A	N/A	N/A	N/A	N/A					
			LKD		W23/F01	14.3	14.3	0	0.0%										N/A	N/A	N/A	N/A	N/A	N/A	N/A	N/A	N/A	N/A	N/A	N/A	N/A					
			LKD		W24/F01	22.8	22.8	0	0.0%										N/A	N/A	N/A	N/A	N/A	N/A	N/A	N/A	N/A	N/A	N/A	N/A	N/A	N/A				
			LKD		W25/F01	18.2	18.2	0	0.0%										N/A	N/A	N/A	N/A	N/A	N/A	N/A	N/A	N/A	N/A	N/A	N/A	N/A	N/A	N/A			
F02	R1	RESIDENTIAL	LKD	FLOOR PLAN	W1/F02	7.9	7.4	0.5	6.3%	12.4	10.8	1.6	12.9%	99.1	98.3	0.2	0.8%	N/A	N/A	N/A	N/A	N/A	N/A	12	8	13	8	-8.3%	0.0%	20	8	-5.0%	0.0%			
			LKD		W2/F02	20.8	17.3	3.5	16.8%											0	0	0	0.0%													
R2	RESIDENTIAL		BEDROOM	FLOOR PLAN	W3/F02	15.2	11.7	3.5	23.0%	15.2	11.7	3.5	23.0%	57	55.8	0.1	2.1%	N/A	N/A	N/A	N/A	N/A	N/A	N/A	N/A	N/A	N/A	N/A	N/A	N/A	N/A	N/A	N/A	N/A		
R3	RESIDENTIAL		LKD	FLOOR PLAN	W4/F02	1.2	0	1.2	100.0%	1.2	0	1.2	100.0%	38.2	0.3	10.7	99.1%	N/A	N/A	N/A	N/A	N/A	N/A	N/A	N/A	N/A	N/A	N/A	N/A	N/A	N/A	N/A	N/A	N/A	N/A	
R4	RESIDENTIAL		BEDROOM	FLOOR PLAN	W5/F02	13.2	11.3	1.9	14.4%	13.2	11.3	1.9	14.4%	25.1	19.8	0.8	21.3%	N/A	N/A	N/A	N/A	N/A	N/A	N/A	N/A	N/A	N/A	N/A	N/A	N/A	N/A	N/A	N/A	N/A	N/A	
R5	RESIDENTIAL		BEDROOM	FLOOR PLAN	W6/F02	12.9	11.3	1.6	12.4%	12.9	11.3	1.6	12.4%	43.1	27.5	1.9	36.2%	N/A	N/A	N/A	N/A	N/A	N/A	N/A	N/A	N/A	N/A	N/A	N/A	N/A	N/A	N/A	N/A	N/A	N/A	
R6	RESIDENTIAL		LKD	FLOOR PLAN	W7/F02	0	0	0	-	0	0	0	-	6.6	0	1.7	100.0%	N/A	N/A	N/A	N/A	N/A	N/A	N/A	N/A	N/A	N/A	N/A	N/A	N/A	N/A	N/A	N/A	N/A	N/A	
R7	RESIDENTIAL		BEDROOM	FLOOR PLAN	W8/F02	11.9	11.3	0.6	5.0%	11.5	11.2	0.3	2.6%	60.3	59.5	0.1	1.3%	N/A	N/A	N/A	N/A	N/A	N/A	N/A	N/A	N/A	N/A	N/A	N/A	N/A	N/A	N/A	N/A	N/A	N/A	
			BEDROOM		W9/F02	11	11	0	0.0%										N/A	N/A	N/A	N/A	N/A	N/A	N/A	N/A	N/A	N/A	N/A	N/A	N/A	N/A	N/A	N/A		
R8	RESIDENTIAL		STUDIO-APT	FLOOR PLAN	W10/F02	2.8	2.8	0	0.0%	3.5	3.3	0.2	5.7%	24.2	24	0.0	0.6%	N/A	N/A	N/A	N/A	N/A	N/A	N/A	N/A	N/A	N/A	N/A	N/A	N/A	N/A	N/A	N/A	N/A	N/A	
			STUDIO-APT		W11/F02	3.7	3.4	0.3	8.1%											N/A	N/A	N/A	N/A	N/A	N/A	N/A	N/A	N/A	N/A	N/A	N/A	N/A	N/A	N/A	N/A	
R9	RESIDENTIAL		STUDIO-APT	FLOOR PLAN	W12/F02	8.9	8.3	0.6	6.7%	6.3	5.7	0.6	9.5%	40	38.9	0.4	2.5%	N/A	N/A	N/A	N/A	N/A	N/A	N/A	N/A	N/A	N/A	N/A	N/A	N/A	N/A	N/A	N/A	N/A	N/A	
			STUDIO-APT		W13/F02	5.5	5	0.5	9.1%											N/A	N/A	N/A	N/A	N/A	N/A	N/A	N/A	N/A	N/A	N/A	N/A	N/A	N/A	N/A	N/A	
R10	RESIDENTIAL		STUDIO-APT	FLOOR PLAN	W14/F02	9.1	8.8	0.3	3.3%	6.4	6	0.4	6.3%	46.5	42.4	1.5	8.9%	N/A	N/A	N/A	N/A	N/A	N/A	N/A	N/A	N/A	N/A	N/A	N/A	N/A	N/A	N/A	N/A	N/A	N/A	N/A
			STUDIO-APT		W15/F02	5.6	5.2	0.4	7.1%											N/A	N/A	N/A	N/A	N/A	N/A	N/A	N/A	N/A	N/A	N/A	N/A	N/A	N/A	N/A	N/A	
R11	RESIDENTIAL		STUDIO-APT	FLOOR PLAN	W16/F02	9	8.9	0.1	1.1%	6.5	6.2	0.3	4.6%	47.4	47.4	0.0	0.0%	N/A	N/A	N/A	N/A	N/A	N/A	N/A	N/A	N/A	N/A	N/A	N/A	N/A	N/A	N/A	N/A	N/A	N/A	N/A
			STUDIO-APT		W17/F02	5.8	5.4	0.4	6.9%											N/A	N/A	N/A	N/A	N/A	N/A	N/A	N/A	N/A	N/A	N/A	N/A	N/A	N/A	N/A	N/A	
R12	RESIDENTIAL		STUDIO-APT	FLOOR PLAN	W18/F02	9.3	9.2	0.1	1.1%	7.1	6.8	0.3	4.2%	54.6	54.5	0.0	0.1%	N/A	N/A	N/A	N/A	N/A	N/A	N/A	N/A	N/A	N/A	N/A	N/A	N/A	N/A	N/A	N/A	N/A	N/A	N/A

(1) KITCHEN SMALLER THAN 13m2
(2) INC/CHZ = SKY COMPONENT (INCLINED/HORIZONTAL WINDOWS)
(3) SINGLE ASPECT ROOM DEEPER THAN 5m

FLOOR	ROOM	PROPERTY TYPE	ROOM USE	ROOM NOTES	WINDOW	VSC (WINDOW)				VSC (ROOM)				NSL				AFSH (WINDOW)				AFSH (ROOM)							
						EX.	PR.	LOSS %	LOSS %	EX.	PR.	LOSS %	LOSS %	EX.	PR.	LOSS %	LOSS %	EX.	PR.	LOSS %	LOSS %	EX.	PR.	LOSS %	LOSS %	EX.	PR.	LOSS %	LOSS %
						%	%	%	%	%	%	%	%	%	%	%	%	%	%	%	%	%	%	%	%	%	%	%	%
			STUDIO-APT			6.5	6.1	0.4	6.2%																				
R13	RESIDENTIAL		BEDROOM	FLOOR PLAN	W19/F02	12.9	12.5	0.4	3.1%	12.9	12.5	0.4	3.1%	38.7	37.5	0.2	3.1%												
R14	RESIDENTIAL		BEDROOM	FLOOR PLAN	W20/F02	12.8	12.4	0.4	3.1%	12.8	12.4	0.4	3.1%	55.4	54.6	0.1	1.4%												
R15	RESIDENTIAL		LKD	FLOOR PLAN	W21/F02	6.8	6.6	0.2	2.9%	6.8	6.6	0.2	2.9%	97.7	97.7	0.0	0.0%												
			LKD		W22/F02	16	15.8	0.2	1.2%																				
			LKD		W23/F02	24.4	24.4	0	0.0%																				
			LKD		W24/F02	19.8	19.8	0	0.0%																				
F03	RESIDENTIAL		LKD	FLOOR PLAN	W1/F03	8.3	7.7	0.6	7.2%	13.2	11.6	1.6	12.1%	98.1	98.3	0.2	0.8%	13	9	14	9	21	9	22	9	22	9		
			LKD		W2/F03	22.4	18.9	3.5	15.6%																				
R2	RESIDENTIAL		BEDROOM	FLOOR PLAN	W3/F03	16.9	13.5	3.4	20.1%	16.9	13.5	3.4	20.1%	60.3	59.1	0.1	1.9%												
R3	RESIDENTIAL		LKD	FLOOR PLAN	W4/F03	1.3	0	1.3	100.0%	1.3	0	1.3	100.0%	38.7	0.3	10.9	99.1%												
R4	RESIDENTIAL		BEDROOM	FLOOR PLAN	W5/F03	15.2	13.2	2	13.2%	15.2	13.2	2	13.2%	28.8	26.3	0.5	1.7%												
R5	RESIDENTIAL		BEDROOM	FLOOR PLAN	W6/F03	14.9	13.2	1.7	11.4%	14.9	13.2	1.7	11.4%	46.9	33.2	1.7	29.2%												
R6	RESIDENTIAL		LKD	FLOOR PLAN	W7/F03	0	0	0	-	0	0	0	-	6.6	0	1.7	100.0%												
R7	RESIDENTIAL		BEDROOM	FLOOR PLAN	W8/F03	14.1	13.3	0.8	5.7%	12.9	12.5	0.4	3.1%	66.4	66.2	0.0	0.4%												
			BEDROOM		W9/F03	11.7	11.7	0	0.0%																				
RB	RESIDENTIAL		STUDIO-APT	FLOOR PLAN	W10/F03	3.5	3.5	0	0.0%	5.2	4.8	0.4	7.7%	28.9	29.5	0.1	1.2%												
			STUDIO-APT		W11/F03	5.6	5.1	0.5	8.9%																				
R9	RESIDENTIAL		STUDIO-APT	FLOOR PLAN	W12/F03	10.7	9.6	1.1	10.3%	8.3	7.4	0.9	10.8%	42.6	41.3	0.5	3.0%												
			STUDIO-APT		W13/F03	7.6	6.7	0.9	11.6%																				
R10	RESIDENTIAL		STUDIO-APT	FLOOR PLAN	W14/F03	11	10.5	0.5	4.5%	8.5	7.8	0.7	8.2%	48.8	45.5	1.2	6.8%												
			STUDIO-APT		W15/F03	7.8	7	0.8	10.3%																				
R11	RESIDENTIAL		STUDIO-APT	FLOOR PLAN	W16/F03	10.9	10.6	0.3	2.8%	8.6	8	0.6	7.0%	50	49.9	0.1	0.3%												
			STUDIO-APT		W17/F03	7.9	7.2	0.7	8.9%																				
R12	RESIDENTIAL		STUDIO-APT	FLOOR PLAN	W18/F03	11.2	10.9	0.3	2.7%	9.2	8.6	0.6	6.5%	55.5	55.5	0.0	0.1%												
			STUDIO-APT		W19/F03	8.6	7.9	0.7	8.1%																				
R13	RESIDENTIAL		BEDROOM	FLOOR PLAN	W20/F03	14.8	14.2	0.6	4.1%	14.8	14.2	0.6	4.1%	43.5	41.7	0.3	4.1%												
R14	RESIDENTIAL		BEDROOM	FLOOR PLAN	W21/F03	14.7	14	0.7	4.8%	14.7	14	0.7	4.8%	62	60	0.2	3.2%												
R15	RESIDENTIAL		LKD	FLOOR PLAN	W22/F03	8.8	8.2	0.6	6.8%	17.8	17.5	0.3	1.7%	98.1	98.1	0.0	0.0%												
			LKD		W23/F03	17.9	17.4	0.5	2.8%																				
			LKD		W24/F03	26.1	26.1	0	0.0%																				

PLOT N18 EAST VILLAGE (CONTINUED)

(1) KITCHEN SMALLER THAN 13m2
 (2) INC/CHZ = SKY COMPONENT (INCLINED/HORIZONTAL WINDOWS)
 (3) SINGLE ASPECT ROOM DEEPER THAN 5m

FLOOR	ROOM	PROPERTY TYPE	ROOM USE	ROOM NOTES	WINDOW	VSC (WINDOW)			VSC (ROOM)			NSL			VSC (WINDOW)			VSC (ROOM)			AFSH (WINDOW)			AFSH (ROOM)													
						EX.	PR.	LOSS %	EX.	PR.	LOSS %	EX.	PR.	LOSS %	EX.	PR.	LOSS %	EX.	PR.	LOSS %	EX.	PR.	LOSS %	EX.	PR.	LOSS %	EX.	PR.	LOSS %								
						%	%	%	%	%	%	%	%	%	%	%	%	%	%	%	%	%	%	%	%	%	%	%	%	%							
			LKD		W25/F03	215	215	0	0.0%																												
PLOT N184 EAST VILLAGE (CONTINUED)																																					
F04	R1	RESIDENTIAL	LKD	FLOOR PLAN	W1/F04	8.6	8	0.6	7.0%	14	12.4	1.6	11.4%	991	984	0.2	0.8%	14	10	15	10	10	22	10	23	10	23	10	23	10	-4.5%	0.0%					
			LKD	FLOOR PLAN	W2/F04	242	206	3.6	14.9%																												
	R2	RESIDENTIAL	BEDROOM	FLOOR PLAN	W3/F04	18.9	15.4	3.5	18.5%	18.9	15.4	3.5	18.5%	661	65	0.1	1.6%																				
	R3	RESIDENTIAL	LKD	FLOOR PLAN	W4/F04	1.3	0	1.3	100.0%	1.3	0	1.3	100.0%	387	1.4	10.9	96.5%																				
	R4	RESIDENTIAL	BEDROOM	FLOOR PLAN	W5/F04	17.4	15.2	2.2	12.6%	17.4	15.2	2.2	12.6%	36.5	35	0.2	4.1%																				
	R5	RESIDENTIAL	BEDROOM	FLOOR PLAN	W6/F04	17.3	15.3	2	11.6%	17.3	15.3	2	11.6%	541	432	1.3	20.1%																				
	R6	RESIDENTIAL	LKD	FLOOR PLAN	W7/F04	0	0	0	-	0	0	0	-	6.5	0	1.6	100.0%																				
	R7	RESIDENTIAL	BEDROOM	FLOOR PLAN	W8/F04	16.6	15.4	1.2	7.2%	14.6	14	0.6	4.1%	70.5	70.3	0.0	0.3%																				
			BEDROOM	FLOOR PLAN	W9/F04	12.5	12.5	0	0.0%																												
	R8	RESIDENTIAL	STUDIO-APT	FLOOR PLAN	W10/F04	4.3	4.3	0	0.0%	7.2	6.4	0.8	11.1%	38.1	38.6	0.1	1.1%																				
			STUDIO-APT	FLOOR PLAN	W11/F04	7.8	6.9	0.9	11.5%																												
	R9	RESIDENTIAL	STUDIO-APT	FLOOR PLAN	W12/F04	12.6	11.2	1.4	11.1%	10.5	9.2	1.3	12.4%	46.8	45.2	0.6	3.3%																				
			STUDIO-APT	FLOOR PLAN	W13/F04	9.9	8.6	1.3	13.1%																												
	R10	RESIDENTIAL	STUDIO-APT	FLOOR PLAN	W14/F04	13.2	12.4	0.8	6.1%	10.8	9.7	1.1	10.2%	51.2	48.6	1.0	5.3%																				
			STUDIO-APT	FLOOR PLAN	W15/F04	10.1	8.9	1.2	11.9%																												
	R11	RESIDENTIAL	STUDIO-APT	FLOOR PLAN	W16/F04	13.1	12.5	0.6	4.6%	10.9	9.9	1	9.2%	56.9	51.9	0.4	2.0%																				
			STUDIO-APT	FLOOR PLAN	W17/F04	10.2	9.1	1.1	10.8%																												
	R12	RESIDENTIAL	STUDIO-APT	FLOOR PLAN	W18/F04	13.3	12.8	0.5	3.8%	11.4	10.5	0.9	7.9%	57	56.3	0.2	1.2%																				
			STUDIO-APT	FLOOR PLAN	W19/F04	10.9	9.8	1.1	10.1%																												
	R13	RESIDENTIAL	BEDROOM	FLOOR PLAN	W20/F04	17	16.1	0.9	5.3%	17	16.1	0.9	5.3%	51.2	50	0.2	2.3%																				
	R14	RESIDENTIAL	BEDROOM	FLOOR PLAN	W21/F04	16.8	15.8	1	6.0%	16.8	15.8	1	6.0%	72.2	69.4	0.4	3.9%																				
	R15	RESIDENTIAL	LKD	FLOOR PLAN	W22/F04	10.9	10	0.9	8.3%	19.7	19.2	0.5	2.5%	98.4	98.4	0.0	0.0%																				
			LKD	FLOOR PLAN	W23/F04	19.9	19.1	0.8	4.0%																												
			LKD	FLOOR PLAN	W24/F04	27.8	27.8	0	0.0%																												
			LKD	FLOOR PLAN	W25/F04	23.2	23.2	0	0.0%																												
F05	R1	RESIDENTIAL	LKD	FLOOR PLAN	W1/F05	9	8.4	0.6	6.7%	14.9	13.3	1.6	10.7%	98.1	98.4	0.2	0.7%	14	10	15	10	10	23	10	23	10	23	10	23	10	0.0%	0.0%					
			LKD	FLOOR PLAN	W2/F05	26.1	22.6	3.5	13.4%																												
	R2	RESIDENTIAL	BEDROOM	FLOOR PLAN	W3/F05	21	17.6	3.4	16.2%	21	17.6	3.4	16.2%	75.1	74	0.1	1.5%																				
	R3	RESIDENTIAL	LKD	FLOOR PLAN	W4/F05	21	0.7	1.4	66.7%	2.1	0.7	1.4	66.7%	42.7	10	9.3	76.6%																				
	R4	RESIDENTIAL	BEDROOM	FLOOR PLAN	W5/F05	19.9	17.5	2.4	12.1%	19.9	17.5	2.4	12.1%	48.9	48.8	0.0	0.2%																				

(1) KITCHEN SMALLER THAN 13m2
 (2) INC/VZ = SKY COMPONENT (INCLINED/HORIZONTAL WINDOWS)
 (3) SINGLE ASPECT ROOM DEEPER THAN 5m

FLOOR	ROOM	PROPERTY TYPE	ROOM USE	ROOM NOTES	VSC (WINDOW)			VSC (ROOM)			NSL			AFSH (WINDOW)			AFSH (ROOM)																						
					EX	PR	LOSS %	EX	PR	LOSS %	EX	PR	LOSS %	EX	PR	LOSS %	EX	PR	LOSS %	EX	PR	LOSS %																	
					%	%	%	%	%	%	%	%	%	%	%	%	%	%	%	%	%	%	%																
R5	RESIDENTIAL		BEDROOM	FLOOR PLAN	W6/F05	19.8	17.6	2.2	11.1%	19.8	17.6	2.2	11.1%	662	595	0.8	10.2%	10	10	N/A	10	10	N/A	10	10	N/A	10	10	N/A	10	10	N/A							
R6	RESIDENTIAL		LKD	FLOOR PLAN	W7/F05	0.5	0.4	0.1	20.0%	0.5	0.4	0.1	20.0%	131	9.2	1.0	29.9%	10	10	N/A	10	10	N/A	10	10	N/A	10	10	N/A	10	10	N/A							
R7	RESIDENTIAL		BEDROOM	FLOOR PLAN	W6/F05	19.3	17.7	1.6	8.3%	16.3	15.5	0.8	4.9%	75.4	75.1	0.1	0.4%	10	10	N/A	10	10	N/A	10	10	N/A	10	10	N/A	10	10	N/A							
R8	RESIDENTIAL		BEDROOM	FLOOR PLAN	W9/F05	13.2	13.2	0	0.0%																														
R8	RESIDENTIAL		STUDIO-APT	FLOOR PLAN	W10/F05	5.2	5.2	0	0.0%	9.2	8.3	0.9	9.8%	53.1	52.2	0.3	1.7%	10	10	N/A	10	10	N/A	10	10	N/A	10	10	N/A	10	10	N/A	10	10	N/A				
R8	RESIDENTIAL		STUDIO-APT	FLOOR PLAN	W11/F05	10.1	8.9	1.2	11.9%																														
R8	RESIDENTIAL		STUDIO-APT	FLOOR PLAN	W12/F05	15	13.3	1.7	11.3%	12.9	11.3	1.6	12.4%	54.9	53.5	0.5	2.6%	10	10	N/A	10	10	N/A	10	10	N/A	10	10	N/A	10	10	N/A	10	10	N/A				
R8	RESIDENTIAL		STUDIO-APT	FLOOR PLAN	W13/F05	12.3	10.7	1.6	13.0%																														
R10	RESIDENTIAL		STUDIO-APT	FLOOR PLAN	W14/F05	15.6	14.4	1.2	7.7%	13.3	11.9	1.5	11.3%	57.6	55.4	0.8	3.8%	10	10	N/A	10	10	N/A	10	10	N/A	10	10	N/A	10	10	N/A	10	10	N/A				
R11	RESIDENTIAL		STUDIO-APT	FLOOR PLAN	W15/F05	12.6	11.1	1.5	11.9%																														
R11	RESIDENTIAL		STUDIO-APT	FLOOR PLAN	W16/F05	15.6	14.6	1	6.4%	13.4	12	1.4	10.4%	59.5	57.1	0.8	3.9%	10	10	N/A	10	10	N/A	10	10	N/A	10	10	N/A	10	10	N/A	10	10	N/A	10	10	N/A	
R12	RESIDENTIAL		STUDIO-APT	FLOOR PLAN	W17/F05	12.7	11.3	1.4	11.0%																														
R12	RESIDENTIAL		STUDIO-APT	FLOOR PLAN	W18/F05	15.7	14.8	0.9	5.7%	13.8	12.6	1.2	8.7%	62	60.1	0.7	3.1%	10	10	N/A	10	10	N/A	10	10	N/A	10	10	N/A	10	10	N/A	10	10	N/A	10	10	N/A	
R12	RESIDENTIAL		STUDIO-APT	FLOOR PLAN	W19/F05	13.2	11.9	1.3	9.8%																														
R13	RESIDENTIAL		BEDROOM	FLOOR PLAN	W20/F05	19.3	18.1	1.2	6.2%	19.3	18.1	1.2	6.2%	64.2	63.4	0.1	1.2%	10	10	N/A	10	10	N/A	10	10	N/A	10	10	N/A	10	10	N/A	10	10	N/A	10	10	N/A	
R14	RESIDENTIAL		BEDROOM	FLOOR PLAN	W21/F05	19	17.7	1.3	6.8%	19	17.7	1.3	6.8%	89.1	86	0.4	3.5%	10	10	N/A	10	10	N/A	10	10	N/A	10	10	N/A	10	10	N/A	10	10	N/A	10	10	N/A	
R15	RESIDENTIAL		LKD	FLOOR PLAN	W22/F05	13.1	11.9	1.2	9.2%	21.6	21	0.6	2.8%	96.6	98.6	0.0	0.0%	10	10	N/A	10	10	N/A	10	10	N/A	10	10	N/A	10	10	N/A	10	10	N/A	10	10	N/A	
R15	RESIDENTIAL		LKD	FLOOR PLAN	W23/F05	22	20.8	1.2	5.5%																														
R15	RESIDENTIAL		LKD	FLOOR PLAN	W24/F05	29.5	29.5	0	0.0%																														
R15	RESIDENTIAL		LKD	FLOOR PLAN	W25/F05	24.9	24.9	0	0.0%																														
F06	RESIDENTIAL		LKD	FLOOR PLAN	W1/F06	9.5	8.8	0.7	7.4%	15.9	14.3	1.6	10.1%	99.1	98.4	0.2	0.7%	15	10	15	10	15	10	15	10	15	10	15	10	15	10	15	10	15	10	15	10	15	10
F06	RESIDENTIAL		LKD	FLOOR PLAN	W2/F06	9.5	8.8	0.7	7.4%																														
F06	RESIDENTIAL		LKD	FLOOR PLAN	W3/F06	28	24.5	3.5	12.5%																														
F06	RESIDENTIAL		LKD	FLOOR PLAN	W4/F06	28	24.5	3.5	12.5%																														
R2	RESIDENTIAL		BEDROOM	FLOOR PLAN	W5/F06	23.1	19.7	3.4	14.7%	23.1	19.7	3.4	14.7%	92.8	91.7	0.1	1.2%	15	10	15	10	15	10	15	10	15	10	15	10	15	10	15	10	15	10	15	10		
R3	RESIDENTIAL		BEDROOM	FLOOR PLAN	W6/F06	23.1	19.7	3.4	14.7%																														
R3	RESIDENTIAL		LKD	FLOOR PLAN	W7/F06	3.7	2.2	1.5	40.5%	3.7	2.2	1.5	40.5%	48.8	25.4	6.6	47.9%	10	10	10	10	10	10	10	10	10	10	10	10	10	10	10	10	10	10	10	10	10	
R4	RESIDENTIAL		BEDROOM	FLOOR PLAN	W8/F06	3.7	2.2	1.5	40.5%																														
R4	RESIDENTIAL		BEDROOM	FLOOR PLAN	W9/F06	22.3	19.7	2.6	11.7%	22.3	19.7	2.6	11.7%	71.2	71.1	0.0	0.0%	10	10	10	10	10	10	10	10	10	10	10	10	10	10	10	10	10	10	10	10	10	
R5	RESIDENTIAL		BEDROOM	FLOOR PLAN	W10/F06	22.3	19.7	2.6	11.7%																														
R5	RESIDENTIAL		BEDROOM	FLOOR PLAN	W11/F06	22.3	19.9	2.4	10.8%	22.3	19.9	2.4	10.8%	92.9	89	0.5	4.2%	10	10	10	10	10	10	10	10	10	10	10	10	10	10	10	10	10	10	10	10	10	

PLOT N24 EAST VILLAGE (CONTINUED)

(1) KITCHEN SMALLER THAN 13m2
 (2) INC/CHZ = SKY COMPONENT (INCLINED/HORIZONTAL WINDOWS)
 (3) SINGLE ASPECT ROOM DEEPER THAN 5m

FLOOR	ROOM	PROPERTY TYPE	ROOM USE	ROOM NOTES	WINDOW	VSC (WINDOW)				VSC (ROOM)				NSL				AFSH (WINDOW)				AFSH (ROOM)														
						EX	PR	LOSS %	LOSS %	EX	PR	LOSS %	LOSS %	EX	PR	LOSS %	LOSS %	EX	PR	LOSS %	LOSS %	EX	PR	LOSS %	LOSS %											
						%	%	%	%	%	%	%	%	%	%	%	%	%	%	%	%	%	%	%	%	%										
R6	RESIDENTIAL	LKD	BEDROOM	FLOOR PLAN	W12/F06	22.3	19.9	2.4	10.6%																											
					W13/F06	2.3	1.9	0.4	17.4%	2.3	1.9	0.4	17.4%	26.3	27.6	1.3%	4.9%																			
					W14/F06	2.3	1.9	0.4	17.4%																											
	PLOT N64 EAST VILLAGE (CONTINUED)																																			
R7	RESIDENTIAL	BEDROOM	BEDROOM	FLOOR PLAN	W15/F06	22	20	2	9.1%	17	1	5.6%	83.7	82.6	1.1%	1.3%																				
					W16/F06	22	20	2	9.1%																											
					W17/F06	13.9	13.9	0	0.0%																											
					W18/F06	13.9	13.9	0	0.0%																											
R8	RESIDENTIAL	STUDIO-APT	STUDIO-APT	FLOOR PLAN	W19/F06	6.1	6.1	0	0.0%	11	10	1.1	9.9%	71.7	71	0.2	0.9%																			
					W20/F06	6.1	6.1	0	0.0%																											
					W21/F06	12.2	10.8	1.4	11.5%																											
					W22/F06	12.2	10.8	1.4	11.5%																											
R9	RESIDENTIAL	STUDIO-APT	STUDIO-APT	FLOOR PLAN	W23/F06	17.3	15.2	2.1	12.1%	15.2	13.3	1.9	12.5%	74.9	72.8	0.8	2.8%																			
					W24/F06	17.3	15.2	2.1	12.1%																											
					W25/F06	14.6	12.7	1.9	13.0%																											
					W26/F06	14.6	12.7	1.9	13.0%																											
R10	RESIDENTIAL	STUDIO-APT	STUDIO-APT	FLOOR PLAN	W27/F06	17.9	16.4	1.5	8.4%	15.6	13.8	1.8	11.5%	73.9	71.9	0.7	2.7%																			
					W28/F06	17.9	16.4	1.5	8.4%																											
					W29/F06	14.9	13.1	1.8	12.1%																											
					W30/F06	14.9	13.1	1.8	12.1%																											
R11	RESIDENTIAL	STUDIO-APT	STUDIO-APT	FLOOR PLAN	W31/F06	17.9	16.5	1.4	7.8%	15.7	14	1.7	10.8%	73.4	71.6	0.6	2.4%																			
					W32/F06	17.9	16.5	1.4	7.8%																											
					W33/F06	15	13.3	1.7	11.3%																											
					W34/F06	15	13.3	1.7	11.3%																											
R12	RESIDENTIAL	STUDIO-APT	STUDIO-APT	FLOOR PLAN	W35/F06	18	16.8	1.2	6.7%	14.6	15	0.6	9.3%	73.2	71.7	0.6	2.1%																			
					W36/F06	18	16.8	1.2	6.7%																											
					W37/F06	15.5	13.9	1.6	10.3%																											
					W38/F06	15.5	13.9	1.6	10.3%																											
R13	RESIDENTIAL	STUDIO-APT	STUDIO-APT	FLOOR PLAN	W39/F06	21.5	20	1.5	7.0%	20	15	5.0	7.0%	89.6	89	0.1	0.6%																			
					W40/F06	21.5	20	1.5	7.0%																											
					W41/F06	21.1	19.6	1.5	7.1%	21.1	19.6	1.5	7.1%	95.6	93.3	0.3	2.4%																			
					W42/F06	21.1	19.6	1.5	7.1%																											

(0) KITCHEN SMALLER THAN 13m2
 (2) INC/VZ = SKY COMPONENT (INCLINED/HORIZONTAL WINDOWS)
 (3) SINGLE ASPECT ROOM DEEPER THAN 5m

FLOOR	ROOM	PROPERTY TYPE	ROOM USE	ROOM NOTES	WINDOW	VSC (WINDOW)				VSC (ROOM)				NSL				AFSH (WINDOW)				AFSH (ROOM)							
						EX.	PR	LOSS %	LOSS %	EX.	PR	LOSS %	LOSS %	EX.	PR	LOSS %	LOSS %	EX.	PR	LOSS %	LOSS %	EX.	PR	LOSS %	LOSS %	EX.	PR	LOSS %	LOSS %
			LKD			281	281	0	0.0%																				
R1	RESIDENTIAL		STUDIO-APT	FLOOR PLAN		31.1	31.1	0	0.0%	30.8	30.8	0	0.0%	100	100	0.0	0.0%	N/A	N/A	N/A	N/A	N/A	N/A	N/A	N/A	N/A	N/A		
			STUDIO-APT			31	31	0	0.0%									N/A	N/A	N/A	N/A	N/A	N/A	N/A	N/A	N/A	N/A		
			STUDIO-APT			30.9	30.9	0	0.0%									N/A	N/A	N/A	N/A	N/A	N/A	N/A	N/A	N/A	N/A		
			STUDIO-APT			30.6	30.6	0	0.0%									N/A	N/A	N/A	N/A	N/A	N/A	N/A	N/A	N/A	N/A		
																		N/A	N/A	N/A	N/A	N/A	N/A	N/A	N/A	N/A	N/A		
PLOT N18-19 EAST VILLAGE (CONTINUED)																													
			STUDIO-APT			30.5	30.5	0	0.0%																				
R2	RESIDENTIAL		LKD	FLOOR PLAN		30.4	30.4	0	0.0%	19.6	19.6	0	0.0%	989	989	0.0	0.0%	N/A	N/A	N/A	N/A	N/A	N/A	N/A	N/A	N/A	N/A	N/A	
			LKD			30.3	30.3	0	0.0%									N/A	N/A	N/A	N/A	N/A	N/A	N/A	N/A	N/A	N/A	N/A	
			LKD			30.2	30.2	0	0.0%									N/A	N/A	N/A	N/A	N/A	N/A	N/A	N/A	N/A	N/A	N/A	
			LKD			30	30	0	0.0%									N/A	N/A	N/A	N/A	N/A	N/A	N/A	N/A	N/A	N/A	N/A	
			LKD			29.9	29.9	0	0.0%									N/A	N/A	N/A	N/A	N/A	N/A	N/A	N/A	N/A	N/A	N/A	
			LKD			29.8	29.8	0	0.0%									N/A	N/A	N/A	N/A	N/A	N/A	N/A	N/A	N/A	N/A	N/A	
			LKD			28.8	28.8	0	0.0%									N/A	N/A	N/A	N/A	N/A	N/A	N/A	N/A	N/A	N/A	N/A	
			LKD			11.4	11.4	0	0.0%									N/A	N/A	N/A	N/A	N/A	N/A	N/A	N/A	N/A	N/A	N/A	
			LKD			11.7	11.6	0.1	0.9%									N/A	N/A	N/A	N/A	N/A	N/A	N/A	N/A	N/A	N/A	N/A	
			LKD			11.3	11.2	0.1	0.9%									N/A	N/A	N/A	N/A	N/A	N/A	N/A	N/A	N/A	N/A	N/A	
			LKD			10.9	10.8	0.1	0.9%									N/A	N/A	N/A	N/A	N/A	N/A	N/A	N/A	N/A	N/A	N/A	
	R3	RESIDENTIAL		LKD			10.5	10.4	0.1	1.0%									N/A	N/A	N/A	N/A	N/A	N/A	N/A	N/A	N/A	N/A	N/A
			LKD			10.1	9.9	0.2	2.0%									N/A	N/A	N/A	N/A	N/A	N/A	N/A	N/A	N/A	N/A	N/A	
			LKD			9.7	9.6	0.1	1.0%									N/A	N/A	N/A	N/A	N/A	N/A	N/A	N/A	N/A	N/A	N/A	
			LKD			9.4	9.2	0.2	2.1%										N/A	N/A	N/A	N/A	N/A	N/A	N/A	N/A	N/A	N/A	
			BEDROOM			9.1	8.9	0.2	2.2%	8.6	8.4	0.2	2.3%	818	769	0.5	6.0%		N/A	N/A	N/A	N/A	N/A	N/A	N/A	N/A	N/A	N/A	
			BEDROOM			8.8	8.6	0.2	2.3%									N/A	N/A	N/A	N/A	N/A	N/A	N/A	N/A	N/A	N/A	N/A	
			BEDROOM			8.6	8.4	0.2	2.3%									N/A	N/A	N/A	N/A	N/A	N/A	N/A	N/A	N/A	N/A	N/A	
			BEDROOM			8.4	8.2	0.2	2.4%									N/A	N/A	N/A	N/A	N/A	N/A	N/A	N/A	N/A	N/A	N/A	
			BEDROOM			8.1	7.9	0.2	2.5%										N/A	N/A	N/A	N/A	N/A	N/A	N/A	N/A	N/A	N/A	
			BEDROOM			7.9	7.7	0.2	2.5%	7.7	7.4	0.3	3.9%	442	442	0.4	7.3%		N/A	N/A	N/A	N/A	N/A	N/A	N/A	N/A	N/A	N/A	
			BEDROOM			7.8	7.5	0.3	3.8%									N/A	N/A	N/A	N/A	N/A	N/A	N/A	N/A	N/A	N/A	N/A	
R4		RESIDENTIAL		BEDROOM	FLOOR PLAN		7.6	7.3	0.3	3.9%								N/A	N/A	N/A	N/A	N/A	N/A	N/A	N/A	N/A	N/A	N/A	
			BEDROOM			7.4	7	0.4	5.4%								N/A	N/A	N/A	N/A	N/A	N/A	N/A	N/A	N/A	N/A	N/A		
			BEDROOM			7.2	6.9	0.3	4.2%	6.9	6.5	0.4	5.6%	315	315	0.0	0.2%		N/A	N/A	N/A	N/A	N/A	N/A	N/A	N/A	N/A		
			BEDROOM															N/A	N/A	N/A	N/A	N/A	N/A	N/A	N/A	N/A	N/A		
		BEDROOM															N/A	N/A	N/A	N/A	N/A	N/A	N/A	N/A	N/A	N/A	N/A		

(1) KITCHEN SMALLER THAN 13m²
 (2) INC/HZ = SKY COMPONENT (INCLUDED HORIZONTAL WINDOWS)
 (3) SINGLE ASPECT ROOM DEEPER THAN 5m

FLOOR	ROOM	PROPERTY TYPE	ROOM USE	ROOM NOTES	VSC (WINDOW)				VSC (ROOM)				NSL				AFSH (WINDOW)				AFSH (ROOM)								
					EX.	LOSS %	PR.	LOSS %	EX.	LOSS %	PR.	LOSS %	EX.	LOSS %	PR.	LOSS %	EX.	LOSS %	PR.	LOSS %	EX.	LOSS %	PR.	LOSS %	EX.	LOSS %	PR.	LOSS %	
					%	%	%	%	%	%	%	%	%	%	%	%	%	%	%	%	%	%	%	%	%	%	%	%	%
RE	BEDROOM		BEDROOM		7.1	0.4	5.6%																						
	BEDROOM		BEDROOM		6.9	0.4	5.8%																						
	BEDROOM		BEDROOM		6.8	0.4	5.9%																						
	BEDROOM		BEDROOM		6.7	0.5	7.5%																						
	BEDROOM		FLOOR PLAN		6.6	0.6	9.1%	6.4	5.8	0.6	9.4%	52	46.3	0.5	10.9%														
	BEDROOM		BEDROOM		6.5	0.6	9.2%																						
	PLOT N184 EAST VILLAGE (CONTINUED)																												
	BEDROOM		BEDROOM		6.4	0.6	9.4%																						
	BEDROOM		BEDROOM		6.3	0.6	9.5%																						
	BEDROOM		FLOOR PLAN		6.1	0.6	9.8%	13.2	12.5	0.7	5.3%	994	994	0.0	0.0%									47	15	48	15	-21%	0.0%
	LKD		LKD		6.1	0.7	11.5%																						
	LKD		LKD		6.1	0.7	11.5%																						
	LKD		LKD		6.2	0.8	12.9%																						
	LKD		LKD		6.2	0.8	12.9%																						
	LKD		LKD		6.2	0.7	11.3%																						
LKD		LKD		6.3	0.7	11.1%																							
LKD		LKD		6.4	0.8	12.5%																							
LKD		LKD		6.5	0.8	12.3%																							
LKD		LKD		27.5	24.3	11.6%																							
LKD		LKD		31.4	29.8	5.1%																							
LKD		LKD		27.8	27.2	2.2%																							
LKD		LKD		26	25.5	1.9%																							
LKD		LKD		24	23.5	2.1%																							
LKD		LKD		21.9	21.3	2.7%																							
LKD		LKD		19.7	19.2	2.5%																							
LKD		LKD		17.7	17.2	2.8%																							
LKD		LKD		15.9	15.4	3.1%																							
LKD		LKD		14.2	13.8	2.8%																							
LKD		LKD		12.8	12.3	3.9%																							
LKD		LKD		11.5	11	4.3%																							
LKD		LKD		10.3	9.9	3.9%																							
LKD		LKD		9.3	8.9	4.3%																							

(1) KITCHEN SMALLER THAN 13m2
 (2) INCLVZ = SKY COMPONENT (INCLINED/HORIZONTAL WINDOWS)
 (3) SINGLE ASPECT ROOM DEEPER THAN 5m

FLOOR	ROOM	PROPERTY TYPE	ROOM USE	ROOM NOTES	WINDOW	VSC (WINDOW)			VSC (ROOM)			NSL			AFSH (WINDOW)			AFSH (ROOM)											
						EX. %	PR. %	LOSS %	EX. %	PR. %	LOSS %	EX. %	PR. %	LOSS %	EX. %	PR. %	LOSS %	EX. %	PR. %	LOSS %	EX. %	PR. %	LOSS %						
			LKD			8.4	8.1	0.3	3.6%						15	6	15	6	0.0%										
			LKD			7.7	7.3	0.4	5.2%						13	6	14	6	-77%										
			LKD			7	6.7	0.3	4.3%						11	5	12	5	-91%										
			LKD			6.5	6.2	0.3	4.6%						11	5	11	5	0.0%										
R8	RESIDENTIAL		LKD	FLOOR PLAN		10.5	9.7	0.8	7.6%	17.7	16	17	9.6%	99.6	99.6	10	15	10	0.0%	23	10	23	10	0.0%	0.0%				
			LKD			31.2	27.9	3.3	10.6%																				
R10	RESIDENTIAL		BEDROOM	FLOOR PLAN		26.7	23.5	3.2	12.0%	26.7	23.5	3.2	12.0%	96.9	95.8	0.1	1.2%												
PLOT N24 EAST VILLAGE (CONTINUED)																													
R11	RESIDENTIAL		LKD	FLOOR PLAN		6.6	4.9	1.7	25.8%	6.6	4.9	1.7	25.8%	94.1	93	0.3	1.2%												
R12	RESIDENTIAL		BEDROOM	FLOOR PLAN		26.7	23.7	3	11.2%	26.7	23.7	3	11.2%	98.1	98.1	0.0	0.0%												
R13	RESIDENTIAL		BEDROOM	FLOOR PLAN		26.8	23.9	2.9	10.8%	26.8	23.9	2.9	10.8%	97.4	94.9	0.3	2.6%												
R14	RESIDENTIAL		LKD	FLOOR PLAN		5.4	4.5	0.9	16.7%	5.4	4.5	0.9	16.7%	95.4	93	0.6	2.4%												
R15	RESIDENTIAL		BEDROOM	FLOOR PLAN		26.8	24.1	2.7	10.1%	21.6	20.2	1.4	6.5%	97	96.5	0.1	0.6%												
			BEDROOM			16.2	16.2	0	0.0%																				
R16	RESIDENTIAL		STUDIO-APT	FLOOR PLAN		7.7	7.7	0	0.0%	14.7	13.1	1.6	10.9%	99.3	99.3	0.0	0.0%												
			STUDIO-APT			16.2	14.2	2	12.3%																				
R17	RESIDENTIAL		STUDIO-APT	FLOOR PLAN		21.2	18.7	2.5	11.8%	19.4	16.9	2.5	12.9%	98.9	98.9	0.0	0.0%												
			STUDIO-APT			18.9	16.4	2.5	13.2%																				
R18	RESIDENTIAL		STUDIO-APT	FLOOR PLAN		21.9	19.8	2.1	9.6%	19.7	17.5	2.2	11.2%	99.2	99.2	0.0	0.0%												
			STUDIO-APT			19.1	16.8	2.3	12.0%																				
R19	RESIDENTIAL		STUDIO-APT	FLOOR PLAN		21.9	20	1.9	8.7%	19.8	17.8	2	10.1%	98.2	99.2	0.0	0.0%												
			STUDIO-APT			19.2	17.1	2.1	10.9%																				
R20	RESIDENTIAL		STUDIO-APT	FLOOR PLAN		22	20.3	1.7	7.7%	20.1	18.2	1.9	9.5%	99.3	99.3	0.0	0.0%												
			STUDIO-APT			19.6	17.6	2	10.2%																				
R21	RESIDENTIAL		BEDROOM	FLOOR PLAN		25.3	23.4	1.9	7.5%	25.3	23.4	1.9	7.5%	96.7	96.6	0.0	0.2%												
R22	RESIDENTIAL		BEDROOM	FLOOR PLAN		24.8	22.9	1.9	7.7%	24.8	22.9	1.9	7.7%	95.6	93.5	0.3	2.3%												
R23	RESIDENTIAL		LKD	FLOOR PLAN		18.7	16.9	1.8	9.6%	26.8	25.9	0.9	3.4%	99.9	99.8	0.0	0.1%												
			LKD			27.3	25.5	1.8	6.6%																				
			LKD			34.3	34.3	0	0.0%																				
			LKD			28.5	29.5	0	0.0%																				
F09	RESIDENTIAL		STUDIO-APT	FLOOR PLAN		32	32	0	0.0%	31.2	31.2	0	0.0%	100	100	0.0	0.0%												
			STUDIO-APT			32	32	0	0.0%																				

(1) KITCHEN SMALLER THAN 13m2
(2) INC/VZ = SKY COMPONENT (INCLINED/HORIZONTAL WINDOWS)
(3) SINGLE ASPECT ROOM DEEPER THAN 5m

FLOOR	ROOM	PROPERTY TYPE	ROOM USE	ROOM NOTES	VSC (WINDOW)			VSC (ROOM)			NSL			AFSH (WINDOW)			AFSH (ROOM)									
					EX.	LOSS %	PR.	EX.	LOSS %	PR.	EX.	LOSS %	PR.	EX.	LOSS %	PR.	EX.	LOSS %	PR.	EX.	LOSS %	PR.				
					%	%	%	%	%	%	%	%	%	%	%	%	%	%	%	%	%	%	%			
R6			BEDROOM		W34/F09	7.2	0.5	6.7	0.5	6.9%																
			BEDROOM		W35/F09	7.1	0.6	6.5	0.6	8.5%																
			BEDROOM		W36/F09	7	0.6	6.4	0.6	8.6%																
		RESIDENTIAL	BEDROOM	FLOOR PLAN	W37/F09	6.9	0.6	6.3	0.6	8.7%	6.7	6.1	0.6	9.0%	19.1	19.1	0.0	0.0%								
			BEDROOM		W38/F09	6.7	0.6	6.1	0.6	9.0%																
			BEDROOM		W39/F09	6.7	0.7	6	0.7	10.4%																
			BEDROOM		W40/F09	6.6	0.6	6	0.6	9.1%																
R7		RESIDENTIAL	LKD	FLOOR PLAN	W41/F09	6.6	0.7	5.9	0.7	10.6%	6.9	6.3	0.6	8.7%	98.9	98.9	0.0	0.0%								
			LKD		W42/F09	6.5	0.7	5.8	0.7	10.6%																
	PLOT N18 EAST VILLAGE (CONTINUED)																									
			LKD		W43/F09	6.5	0.7	5.8	0.7	10.6%																
			LKD		W44/F09	6.4	0.7	5.7	0.7	10.5%																
		LKD		W45/F09	6.5	0.7	5.8	0.7	10.5%																	
		LKD		W46/F09	6.5	0.8	5.7	0.8	12.3%																	
		LKD		W47/F09	6.5	0.7	5.9	0.7	10.6%																	
		LKD		W48/F09	6.5	0.7	5.8	0.7	10.6%																	
		LKD		W49/F09	6.6	0.7	5.9	0.7	10.6%																	
		LKD		W50/F09	6.7	0.8	5.9	0.8	11.9%																	
		LKD		W51/F09	6.8	0.8	6	0.8	11.8%																	
		LKD		W77/F09	27.8	3.2	24.6	3.2	11.5%																	
		LKD		W78/F09	28.4	1.5	27.9	1.5	5.1%																	
		LKD		W79/F09	19.4	0.6	18.8	0.6	3.1%																	
		LKD		W80/F09	12.7	0.5	12.2	0.5	3.9%																	
		LKD		W81/F09	8.4	0.4	8	0.4	4.8%																	
		LKD		W82/F09	5.9	0.3	5.6	0.3	5.1%																	
		LKD		W83/F09	4.5	0.3	4.2	0.3	6.7%																	
		LKD		W84/F09	3.5	0.3	3.2	0.3	8.6%																	
		LKD		W85/F09	2.9	0.3	2.6	0.3	10.3%																	
		LKD		W86/F09	2.4	0.2	2.2	0.2	8.3%																	
		LKD		W87/F09	2.1	0.2	1.9	0.2	9.5%																	
		LKD		W88/F09	1.8	0.1	1.7	0.1	5.6%																	
		LKD		W89/F09	1.6	0.1	1.5	0.1	6.3%																	

(1) KITCHEN SMALLER THAN 13m2

(2) INCLVZ = SKY COMPONENT (INCLINED/HORIZONTAL WINDOWS)

(3) SINGLE ASPECT ROOM DEEPER THAN 5m

FLOOR	ROOM	PROPERTY TYPE	ROOM USE	ROOM NOTES	VSC (WINDOW)			VSC (ROOM)			NSL			AFSH (WINDOW)			AFSH (ROOM)							
					EX	PR	LOSS %	EX	PR	LOSS %	EX	PR	LOSS %	EX	PR	LOSS %	EX	PR	LOSS %					
			LKD			15	1.3	0.2	13.3%					2	2	0.0%								
			LKD			1.3	1.2	0.1	7.7%					2	2	0.0%								
			LKD			1.2	1.1	0.1	8.3%					2	2	0.0%								
			LKD			1.1	1	0.1	9.1%					2	2	0.0%								
			LKD			1.1	1	0.1	9.1%					1	1	0.0%								
R8	RESIDENTIAL		FLOOR PLAN			11	10.2	0.8	7.3%	18.4	16.9	16	8.7%	98.6	99.6	0.0	0.0%	24	10	24	10	0.0%	0.0%	
			LKD			35.4	29.1	3.3	10.2%															
R9	RESIDENTIAL		BEDROOM			27.9	24.7	3.2	11.5%	27.9	24.7	3.2	11.5%	97	95.8	0.1	1.2%	N/A	N/A	N/A	N/A	N/A	N/A	
R10	RESIDENTIAL		FLOOR PLAN			7.6	5.8	1.8	23.7%	7.6	5.8	1.8	23.7%	94.3	93.3	0.3	1.0%	N/A	N/A	N/A	N/A	N/A	N/A	
R11	RESIDENTIAL		BEDROOM			28	25	3	10.7%	28	25	3	10.7%	98.1	98.1	0.0	0.0%	N/A	N/A	N/A	N/A	N/A	N/A	
PLOT N18/ EAST VILLAGE (CONTINUED)																								
R12	RESIDENTIAL		BEDROOM			28.1	25.2	2.9	10.3%	28.1	25.2	2.9	10.3%	97.4	94.9	0.3	2.5%	N/A	N/A	N/A	N/A	N/A	N/A	N/A
R13	RESIDENTIAL		LKD			6.4	5.4	1	15.6%	6.4	5.4	1	15.6%	95.4	93.2	0.6	2.3%	N/A	N/A	N/A	N/A	N/A	N/A	N/A
R14	RESIDENTIAL		BEDROOM			28.2	25.4	2.8	9.9%	25.2	23.7	1.5	6.0%	97	96.5	0.1	0.5%	N/A	N/A	N/A	N/A	N/A	N/A	N/A
			BEDROOM			22	22	0	0.0%															
R15	RESIDENTIAL		STUDIO-APT			8.9	8.9	0	0.0%	24.8	22.9	1.9	7.7%	98.3	99.3	0.0	0.0%	N/A	N/A	N/A	N/A	N/A	N/A	N/A
			STUDIO-APT			26.1	25.9	2.2	7.6%															
R16	RESIDENTIAL		STUDIO-APT			27.4	24.8	2.6	9.5%	31.3	28.7	2.6	8.3%	99.2	99.2	0.0	0.0%	N/A	N/A	N/A	N/A	N/A	N/A	N/A
			STUDIO-APT			32.4	29.9	2.5	7.7%															
R17	RESIDENTIAL		STUDIO-APT			28.2	25.8	2.4	8.5%	31.8	29.5	2.3	7.2%	99.3	99.3	0.0	0.0%	N/A	N/A	N/A	N/A	N/A	N/A	N/A
			STUDIO-APT			32.9	30.6	2.3	7.0%															
R18	RESIDENTIAL		STUDIO-APT			28.4	26.1	2.3	8.1%	32	29.8	2.2	6.9%	99.3	99.3	0.0	0.0%	N/A	N/A	N/A	N/A	N/A	N/A	N/A
			STUDIO-APT			33.1	30.9	2.2	6.6%															
R19	RESIDENTIAL		STUDIO-APT			28.4	26.2	2.2	7.7%	32.1	30	2.1	6.5%	99.3	99.3	0.0	0.0%	N/A	N/A	N/A	N/A	N/A	N/A	N/A
			STUDIO-APT			33.2	31.1	2.1	6.3%															
R20	RESIDENTIAL		BEDROOM			28.6	26.5	2.1	7.3%	28.6	26.5	2.1	7.3%	97.3	97.2	0.0	0.2%	N/A	N/A	N/A	N/A	N/A	N/A	N/A
R21	RESIDENTIAL		BEDROOM			28.6	26.6	2	7.0%	28.6	26.6	2	7.0%	96.1	94.1	0.2	2.1%	N/A	N/A	N/A	N/A	N/A	N/A	N/A
R22	RESIDENTIAL		LKD			33.4	31.5	1.9	5.7%	33.9	32.9	1	2.9%	99.9	99.8	0.0	0.1%	N/A	N/A	N/A	N/A	N/A	N/A	N/A
			LKD			33.3	31.5	1.8	5.4%															
			LKD			35.6	35.6	0	0.0%															
			LKD			30.8	30.8	0	0.0%															
R1	RESIDENTIAL		LKD			33	33	0	0.0%	25.7	25.7	0	0.0%	99.9	99.9	0.0	0.0%	N/A	N/A	N/A	N/A	N/A	N/A	N/A

(1) KITCHEN SMALLER THAN 13m2
 (2) INCLVZ = SKY COMPONENT (INCLINED/HORIZONTAL WINDOWS)
 (3) SINGLE ASPECT ROOM DEEPER THAN 5m

FLOOR	ROOM	PROPERTY TYPE	ROOM USE	ROOM NOTES	WINDOW	VSC (WINDOW)						VSC (ROOM)						NSL						AFSH (WINDOW)						AFSH (ROOM)									
						EX.	PR.	LOSS	LOSS	EX.	PR.	LOSS	LOSS	EX.	PR.	LOSS	LOSS	EX.	PR.	LOSS	LOSS	EX.	PR.	LOSS	LOSS	EX.	PR.	LOSS	LOSS	EX.	PR.	LOSS	LOSS						
						%	%	%	%	%	%	%	%	%	%	%	%	%	%	%	%	%	%	%	%	%	%	%	%	%	%	%	%	%	%				
			LKD		W2/F10	32.9	32.9	0	0.0%																														
			LKD		W3/F10	32.9	32.9	0	0.0%																														
			LKD		W4/F10	32.8	32.8	0	0.0%																														
			LKD		W5/F10	32.7	32.7	0	0.0%																														
			LKD		W6/F10	32.7	32.7	0	0.0%																														
			LKD		W7/F10	32.6	32.6	0	0.0%																														
			LKD		W8/F10	32.5	32.5	0	0.0%																														
			LKD		W9/F10	32.4	32.4	0	0.0%																														
			LKD		W10/F10	32.4	32.4	0	0.0%																														
			LKD		W11/F10	31.3	31.3	0	0.0%																														
			LKD		W12/F10	13.8	13.7	0.1	0.7%																														
PLOT N18-EAST VILLAGE (CONTINUED)																																							
			LKD		W13/F10	14.1	14	0.1	0.7%																														
			LKD		W14/F10	13.6	13.5	0.1	0.7%																														
			LKD		W15/F10	13.1	13	0.1	0.8%																														
			LKD		W16/F10	12.7	12.5	0.2	1.6%																														
			LKD		W17/F10	12.2	12.1	0.1	0.8%																														
R2		RESIDENTIAL	BEDROOM		W18/F10	11.8	11.6	0.2	1.7%	10.8	10.7	0.1	0.9%	71.4	71.4	0.0	0.0%																						
			BEDROOM		W19/F10	11.4	11.2	0.2	1.8%																														
			BEDROOM		W20/F10	11	10.9	0.1	0.9%																														
			BEDROOM		W21/F10	10.6	10.5	0.1	0.9%																														
			BEDROOM		W22/F10	10.3	10.2	0.1	1.0%																														
			BEDROOM		W23/F10	10	9.8	0.2	2.0%																														
R3		RESIDENTIAL	BEDROOM		W24/F10	7.1	6.5	0.6	8.5%	6.9	6.3	0.6	8.7%	41.4	38.4	0.4	7.2%																						
			BEDROOM		W25/F10	7	6.4	0.6	8.6%																														
			BEDROOM		W26/F10	6.9	6.3	0.6	8.7%																														
			BEDROOM		W27/F10	6.9	6.3	0.6	8.7%																														
			BEDROOM		W28/F10	6.8	6.2	0.6	8.8%																														
R4		RESIDENTIAL	LKD		W29/F10	6.9	6.2	0.7	10.1%	21.2	18.7	2.5	11.8%	98.8	99.8	0.0	0.0%																						
			LKD		W30/F10	6.9	6.2	0.7	10.1%																														
			LKD		W31/F10	6.9	6.2	0.7	10.1%																														
			LKD		W32/F10	6.9	6.2	0.7	10.1%																														

(1) KITCHEN SMALLER THAN 13m2
 (2) INCLVZ = SKY COMPONENT (INCLINED/HORIZONTAL WINDOWS)
 (3) SINGLE ASPECT ROOM DEEPER THAN 5m

FLOOR	ROOM	PROPERTY TYPE	ROOM USE	ROOM NOTES	VSC (WINDOW)			VSC (ROOM)			NSL			AFSH (WINDOW)			AFSH (ROOM)			
					EX.	PR.	LOSS %	EX.	PR.	LOSS %	EX.	PR.	LOSS %	EX.	PR.	LOSS %	EX.	PR.	LOSS %	
					%	%	%	%	%	%	%	%	%	%	%	%	%	%	%	%
			LKD			33.7		0												
			LKD			33.6		0												
			LKD			33.6		0												
			LKD			32.5		0												
			LKD			14.9		0.1												
			LKD			15.2		0												
			LKD			14.4		0.1												
			LKD			13.2		0.1												
			LKD			12.8		0.1												
			LKD			12.4		0.2												
			LKD			12		0.2												
R2	RESIDENTIAL		BEDROOM	FLOOR PLAN		11.6		0.2		10.9		0.1		0.9%		71.8		70.4		2.0%
			BEDROOM			11.2		0.2												
PLOT N24 EAST VILLAGE (CONTINUED)																				
			BEDROOM			10.9		0.2												
			BEDROOM			10.5		0.2												
R3	RESIDENTIAL		STUDIO-APT	FLOOR PLAN		10.2		0.2		9.6		0.4		4.2%		56.8		54.6		3.6%
			STUDIO-APT			10		0.3												
			STUDIO-APT			9.7		0.3												
			STUDIO-APT			9.4		0.3												
			STUDIO-APT			9.4		0.3												
			STUDIO-APT			9.2		0.4												
			STUDIO-APT			8.9		0.4												
R4	RESIDENTIAL		BEDROOM	FLOOR PLAN		8.7		0.4		8.3		0.4		4.6%		8.3		7.9		10.8%
			BEDROOM			8.5		0.4												
			BEDROOM			8.4		0.5												
			BEDROOM			8.1		0.5												
			BEDROOM			8		0.5												
R5	RESIDENTIAL		BEDROOM	FLOOR PLAN		7.9		0.6		7.7		0.6		7.6%		25.5		25.5		0.0%
			BEDROOM			7.7		0.6												
			BEDROOM			7.6		0.6												
			BEDROOM			7.5		0.6												
R6	RESIDENTIAL		LKD	FLOOR PLAN		7.4		0.6		13.4		1.6		10.7%		98.9		98.9		0.0%

(1) KITCHEN SMALLER THAN 13m2

(2) INC/HZ = SKY COMPONENT (INCLINED/HORIZONTAL WINDOWS)

(3) SINGLE ASPECT ROOM DEEPER THAN 5m

FLOOR	ROOM	PROPERTY TYPE	ROOM USE	ROOM NOTES	WINDOW	VSC (WINDOW)			NSL			AFSH (WINDOW)			AFSH (ROOM)			
						EX.	PR.	LOSS %	EX.	PR.	LOSS %	EX.	PR.	LOSS %	EX.	PR.	LOSS %	
						%	%	%	%	%	%	%	%	%	%	%	%	
			BEDROOM		W65/F11	35.4	28.5	3.9	12.0%									
			BEDROOM		W66/F11	32.4	28.6	3.8	11.7%									
R12	RESIDENTIAL		BEDROOM	FLOOR PLAN	W67/F11	32.5	28.6	3.9	12.0%	35.6	28.8	3.8	11.7%	999	999	0.0	0.0%	
			BEDROOM		W68/F11	32.6	28.8	3.8	11.7%									
R13	RESIDENTIAL		LKD	FLOOR PLAN	W69/F11	32.7	29	3.7	11.3%	34.3	32.3	2	5.8%	985	985	0.0	0.0%	
			LKD		W70/F11	32.8	29	3.8	11.6%									
			LKD		W71/F11	32.9	29.1	3.8	11.6%									
			LKD		W72/F11	32.9	29.2	3.7	11.2%									
			LKD		W73/F11	32.9	29.2	3.7	11.2%									
			LKD		W74/F11	32.9	29.2	3.7	11.2%									
			LKD		W75/F11	33	29.4	3.6	10.9%									
			LKD		W76/F11	33.1	29.5	3.6	10.5%									
			LKD		W77/F11	35.9	35.9	0	0.0%									
			LKD		W78/F11	35.6	35.6	0	0.0%									
			LKD		W79/F11	35.6	35.6	0	0.0%									
PLOT N24 EAST VILLAGE (CONTINUED)																		
			LKD		W80/F11	35.6	35.6	0	0.0%									
			LKD		W81/F11	35.6	35.6	0	0.0%									
F12	RESIDENTIAL		LKD	FLOOR PLAN	W1/F12	34.7	34.7	0	0.0%	25.4	22.3	0.1	0.4%	985	985	0.0	0.0%	
			LKD		W2/F12	34.6	34.6	0	0.0%									
			LKD		W3/F12	34.6	34.6	0	0.0%									
			LKD		W4/F12	34.6	34.6	0	0.0%									
			LKD		W5/F12	34.5	34.5	0	0.0%									
			LKD		W6/F12	33.5	33.5	0	0.0%									
			LKD		W7/F12	35.8	35.8	0	0.0%									
			LKD		W8/F12	36.2	36.1	0.1	0.6%									
			LKD		W9/F12	34.7	34.6	0.1	0.7%									
			LKD		W10/F12	34.1	34	0.1	0.7%									
			LKD		W11/F12	33.6	33.5	0.1	0.7%									
			LKD		W12/F12	33.2	33	0.2	1.5%									
			LKD		W13/F12	32.8	32.6	0.2	1.6%									
R2	RESIDENTIAL		BEDROOM	FLOOR PLAN	W14/F12	32.3	32.1	0.2	1.6%	11.8	11.6	0.2	1.7%	71.8	70.6	0.1	1.7%	

(1) KITCHEN SMALLER THAN 13m2
 (2) INC/CHZ = SKY COMPONENT (INCLINED/HORIZONTAL WINDOWS)
 (3) SINGLE ASPECT ROOM DEEPER THAN 5m

FLOOR	ROOM	PROPERTY TYPE	ROOM USE	ROOM NOTES	WINDOW	VSC (WINDOW)			NSL			AFSH (WINDOW)			AFSH (ROOM)									
						EX.	PR.	LOSS %	EX.	PR.	LOSS %	EX.	PR.	LOSS %	EX.	PR.	LOSS %							
						%	%	%	%	%	%	%	%	%	%	%	%	%	%	%				
			LKD			36.1	0	0.0%						79	30	79	30	0.0%	0.0%					
			LKD			35.9	0	0.0%						78	30	78	30	0.0%	0.0%					
			LKD			35.9	0	0.0%						78	30	78	30	0.0%	0.0%					
			LKD			35.9	0	0.0%						78	30	78	30	0.0%	0.0%					
			LKD			35.9	0	0.0%						78	30	78	30	0.0%	0.0%					
F13	R1	RESIDENTIAL		FLOOR PLAN		35.5	0	0.0%	23.5	0	0.0%	98.4	98.4	0.0%	N/A	N/A	N/A	N/A	N/A	N/A	N/A	N/A	N/A	
			LKD			35.6	0	0.0%																
			LKD			35.4	0	0.0%																
			LKD			34.4	0	0.0%																
			LKD			16.7	0	0.0%																
			LKD			17.1	0.1	0.6%																
			LKD			16.5	0.1	0.6%																
			LKD			16	0.1	0.6%																
			LKD			15.5	0.1	0.6%																
			LKD			14.9	0.1	0.7%																
			LKD			14.4	0.1	0.7%																
			LKD			14	0.2	1.4%																
			LKD			13.5	0.1	0.7%																
PLOT N18 EAST VILLAGE (CONTINUED)																								
R2	RESIDENTIAL		BEDROOM	FLOOR PLAN		13	12.9	0.1	0.8%	12.4	12.2	0.2	1.6%	71.8	70.8	0.1	1.4%							
			BEDROOM			12.6	12.4	0.2	1.6%															
			BEDROOM			12.2	12.1	0.1	0.8%															
			BEDROOM			11.8	11.6	0.2	1.7%															
R3	RESIDENTIAL		STUDIO-APT	FLOOR PLAN		11.5	11.3	0.2	1.7%	10.7	10.4	0.3	2.8%	56.7	56.6	0.5	3.5%							
			STUDIO-APT			11.2	10.9	0.3	2.7%															
			STUDIO-APT			10.8	10.5	0.3	2.8%															
			STUDIO-APT			10.5	10.2	0.3	2.9%															
			STUDIO-APT			10.2	9.9	0.3	2.9%															
			STUDIO-APT			9.9	9.6	0.3	3.0%															
R4	RESIDENTIAL		BEDROOM	FLOOR PLAN		9.6	9.3	0.3	3.1%	9.9	9.5	0.4	4.0%	26.1	26.6	0.4	8.4%							
			BEDROOM			9.4	9	0.4	4.3%															
			BEDROOM			10.9	10.4	0.5	4.6%															

(1) KITCHEN SMALLER THAN 13m2

(2) INC/HZ = SKY COMPONENT (INCLINED/HORIZONTAL WINDOWS)

(3) SINGLE ASPECT ROOM DEEPER THAN 5m

FLOOR	ROOM	PROPERTY TYPE	ROOM USE	ROOM NOTES	WINDOW	VSC (WINDOW)			NSL			AFSH (WINDOW)			AFSH (ROOM)							
						EX.	PR.	LOSS %	EX.	PR.	LOSS %	EX.	PR.	LOSS %	EX.	PR.	LOSS %					
						%	%	%	%	%	%	%	%	%	%	%	%					
R10	RESIDENTIAL		BEDROOM	FLOOR PLAN	W58/F13	35.4	28.8	3.6	11.1%													
					W59/F13	35.3	28.7	3.6	11.1%	35.4	28.8	3.6	11.1%	91.6	91.6	0.0	0.0%					
					W60/F13	32.4	28.8	3.6	11.1%													
					W61/F13	32.5	28.9	3.6	11.1%													
					W62/F13	32.6	29	3.6	11.0%													
					W63/F13	32.7	29.1	3.6	11.0%	35.8	29.2	3.6	11.0%	99.9	99.9	0.0	0.0%					
R11	RESIDENTIAL		BEDROOM	FLOOR PLAN	W64/F13	32.8	29.2	3.6	11.0%													
					W65/F13	32.9	29.3	3.6	10.9%													
					W66/F13	32.9	29.3	3.6	10.9%													
					W67/F13	33	29.4	3.6	10.9%	28.1	25.7	2.4	8.5%	99.9	99.9	0.0	0.0%					
					W68/F13	26.5	24.5	2	7.5%													
					W69/F13	33.2	29.7	3.5	10.5%	33	31.2	1.8	5.5%	98.6	98.6	0.0	0.0%	58	10	58	10	0.0%
R13	RESIDENTIAL		LKD	FLOOR PLAN	W70/F13	33.3	29.7	3.6	10.8%													
					W71/F13	33.4	29.9	3.5	10.5%													
					W72/F13	33.4	30	3.4	10.2%													
					W73/F13	33.4	29.9	3.5	10.5%													
					W74/F13	33.8	30.3	3.5	10.4%													
					W75/F13	33.8	30.5	3.3	9.8%													
R14	RESIDENTIAL		LKD	FLOOR PLAN	W76/F13	33.6	30.2	3.4	10.1%													
					W77/F13	28.4	28.4	0	0.0%													
					W78/F13	36	36	0	0.0%													
					W79/F13	36	36	0	0.0%													
					W80/F13	36	36	0	0.0%													
					W81/F13	36	36	0	0.0%													
R14	RESIDENTIAL		LKD	FLOOR PLAN	W1/F14	36.2	36.2	0	0.0%	24.2	24.2	0	0.0%	98.4	98.4	0.0	0.0%					
					W2/F14	36	36	0	0.0%													
					W3/F14	36.2	36.2	0	0.0%													
					W4/F14	35.2	35.2	0	0.0%													
					W5/F14	17.6	17.5	0.1	0.6%													
					W6/F14	17.9	17.9	0	0.0%													
					W7/F14	17.4	17.3	0.1	0.6%													

PLOT N24 EAST VILLAGE (CONTINUED)

(1) KITCHEN SMALLER THAN 13m2
 (2) INCLVZ = SKY COMPONENT (INCLINED/HORIZONTAL WINDOWS)
 (3) SINGLE ASPECT ROOM DEEPER THAN 5m

FLOOR	ROOM	PROPERTY TYPE	ROOM USE	ROOM NOTES	WINDOW	VSC (WINDOW)			VSC (ROOM)			NSL			AFSH (WINDOW)			AFSH (ROOM)															
						EX.	PR.	LOSS %	EX.	PR.	LOSS %	EX.	PR.	LOSS %	EX.	PR.	LOSS %	EX.	PR.	LOSS %	EX.	PR.	LOSS %										
R3	LKD				W72/F14	36.2	36.2	0	0.0%							78	30	78	30	0.0%	0.0%												
	LKD				W73/F14	36.2	36.2	0	0.0%							78	30	78	30	0.0%	0.0%												
	LKD				W74/F14	36.2	36.2	0	0.0%							78	30	78	30	0.0%	0.0%												
	LKD				W75/F14	36.2	36.2	0	0.0%							78	30	78	30	0.0%	0.0%												
	LKD				W76/F14	36.2	36.2	0	0.0%							78	30	78	30	0.0%	0.0%												
	LKD				W77/F14	36.2	36.2	0	0.0%							78	30	78	30	0.0%	0.0%												
	RESIDENTIAL			FLOOR PLAN	W1/F15	36.5	36.5	0	0.0%	24.3	24.3	0	0.0%	98.4	98.4	0.0	0.0%	N/A	N/A	N/A	N/A	N/A	N/A	N/A	N/A	N/A	N/A	N/A	N/A	N/A	N/A		
	LKD				W2/F15	36.5	36.5	0	0.0%							N/A	N/A	N/A	N/A	N/A	N/A	N/A	N/A	N/A	N/A	N/A	N/A	N/A	N/A	N/A	N/A		
	LKD				W3/F15	36.5	36.5	0	0.0%							N/A	N/A	N/A	N/A	N/A	N/A	N/A	N/A	N/A	N/A	N/A	N/A	N/A	N/A	N/A	N/A	N/A	
	LKD				W4/F15	36.5	36.5	0	0.0%							N/A	N/A	N/A	N/A	N/A	N/A	N/A	N/A	N/A	N/A	N/A	N/A	N/A	N/A	N/A	N/A	N/A	
	LKD				W5/F15	36.5	36.5	0	0.0%							N/A	N/A	N/A	N/A	N/A	N/A	N/A	N/A	N/A	N/A	N/A	N/A	N/A	N/A	N/A	N/A	N/A	
LKD				W6/F15	35.5	35.5	0	0.0%							N/A	N/A	N/A	N/A	N/A	N/A	N/A	N/A	N/A	N/A	N/A	N/A	N/A	N/A	N/A	N/A	N/A		
LKD				W7/F15	17.9	17.9	0	0.0%							N/A	N/A	N/A	N/A	N/A	N/A	N/A	N/A	N/A	N/A	N/A	N/A	N/A	N/A	N/A	N/A	N/A		
LKD				W8/F15	18.3	18.2	0.1	0.5%							N/A	N/A	N/A	N/A	N/A	N/A	N/A	N/A	N/A	N/A	N/A	N/A	N/A	N/A	N/A	N/A	N/A		
LKD				W9/F15	16.9	16.8	0.1	0.6%							N/A	N/A	N/A	N/A	N/A	N/A	N/A	N/A	N/A	N/A	N/A	N/A	N/A	N/A	N/A	N/A	N/A		
LKD				W10/F15	16	15.9	0.1	0.6%							N/A	N/A	N/A	N/A	N/A	N/A	N/A	N/A	N/A	N/A	N/A	N/A	N/A	N/A	N/A	N/A	N/A		
LKD				W11/F15	15.5	15.4	0.1	0.6%							N/A	N/A	N/A	N/A	N/A	N/A	N/A	N/A	N/A	N/A	N/A	N/A	N/A	N/A	N/A	N/A	N/A		
LKD				W12/F15	15	14.9	0.1	0.7%							N/A	N/A	N/A	N/A	N/A	N/A	N/A	N/A	N/A	N/A	N/A	N/A	N/A	N/A	N/A	N/A	N/A	N/A	
LKD				W13/F15	14.5	14.4	0.1	0.7%							N/A	N/A	N/A	N/A	N/A	N/A	N/A	N/A	N/A	N/A	N/A	N/A	N/A	N/A	N/A	N/A	N/A	N/A	
RESIDENTIAL	BEDROOM			FLOOR PLAN	W14/F15	14	13.9	0.1	0.7%	13.4	13.2	0.2	1.5%	71.9	71.2	0.1	0.9%	N/A	N/A	N/A	N/A	N/A	N/A	N/A	N/A	N/A	N/A	N/A	N/A	N/A	N/A	N/A	
BEDROOM					W15/F15	13.6	13.4	0.2	1.5%						N/A	N/A	N/A	N/A	N/A	N/A	N/A	N/A	N/A	N/A	N/A	N/A	N/A	N/A	N/A	N/A	N/A	N/A	
BEDROOM					W16/F15	13.2	13	0.2	1.5%						N/A	N/A	N/A	N/A	N/A	N/A	N/A	N/A	N/A	N/A	N/A	N/A	N/A	N/A	N/A	N/A	N/A	N/A	N/A
BEDROOM					W17/F15	12.7	12.5	0.2	1.6%						N/A	N/A	N/A	N/A	N/A	N/A	N/A	N/A	N/A	N/A	N/A	N/A	N/A	N/A	N/A	N/A	N/A	N/A	N/A
PLOT N24 EAST VILLAGE (CONTINUED)																																	
RESIDENTIAL	STUDIO-APT			FLOOR PLAN	W18/F15	12.3	12.1	0.2	1.6%	11.5	11.2	0.3	2.6%	59	57.2	0.4	3.1%	N/A	N/A	N/A	N/A	N/A	N/A	N/A	N/A	N/A	N/A	N/A	N/A	N/A	N/A		
STUDIO-APT					W19/F15	12	11.8	0.2	1.7%						N/A	N/A	N/A	N/A	N/A	N/A	N/A	N/A	N/A	N/A	N/A	N/A	N/A	N/A	N/A	N/A	N/A	N/A	
STUDIO-APT					W20/F15	11.6	11.4	0.2	1.7%						N/A	N/A	N/A	N/A	N/A	N/A	N/A	N/A	N/A	N/A	N/A	N/A	N/A	N/A	N/A	N/A	N/A	N/A	
STUDIO-APT					W21/F15	11.3	11	0.3	2.7%						N/A	N/A	N/A	N/A	N/A	N/A	N/A	N/A	N/A	N/A	N/A	N/A	N/A	N/A	N/A	N/A	N/A	N/A	
STUDIO-APT					W22/F15	11	10.7	0.3	2.7%						N/A	N/A	N/A	N/A	N/A	N/A	N/A	N/A	N/A	N/A	N/A	N/A	N/A	N/A	N/A	N/A	N/A	N/A	
STUDIO-APT					W23/F15	10.6	10.3	0.3	2.8%						N/A	N/A	N/A	N/A	N/A	N/A	N/A	N/A	N/A	N/A	N/A	N/A	N/A	N/A	N/A	N/A	N/A	N/A	
RESIDENTIAL	BEDROOM			FLOOR PLAN	W24/F15	10.4	10	0.4	3.6%	9.9	9.5	0.4	4.0%	29.2	27.1	0.4	7.0%	N/A	N/A	N/A	N/A	N/A	N/A	N/A	N/A	N/A	N/A	N/A	N/A	N/A	N/A	N/A	
BEDROOM					W25/F15	10.1	9.8	0.3	3.0%						N/A	N/A	N/A	N/A	N/A	N/A	N/A	N/A	N/A	N/A	N/A	N/A	N/A	N/A	N/A	N/A	N/A	N/A	N/A

(1) KITCHEN SMALLER THAN 13m2
 (2) INC/CHZ = SKY COMPONENT (INCLINED/HORIZONTAL WINDOWS)
 (3) SINGLE ASPECT ROOM DEEPER THAN 5m

FLOOR	ROOM	PROPERTY TYPE	ROOM USE	ROOM NOTES	VSC (WINDOW)			VSC (ROOM)			NSL			AFSH (WINDOW)			AFSH (ROOM)															
					EX.	PR.	LOSS %	EX.	PR.	LOSS %	EX.	PR.	LOSS %	EX.	PR.	LOSS %	EX.	PR.	LOSS %	EX.	PR.	LOSS %										
					%	%	%	%	%	%	%	%	%	%	%	%	%	%	%	%	%	%	%									
R5	RESIDENTIAL	BEDROOM	BEDROOM	FLOOR PLAN	W6/F00	26.4	19.4	7	26.5%	19.4	7	26.5%	26.4	19.4	7	26.5%	96.4	0.4	3.2%	41	11	40	12	2.4%	-9.1%	41	11	40	12	2.4%	-9.1%	
R6	RESIDENTIAL	BEDROOM	BEDROOM	FLOOR PLAN	W7/F00	26.4	18.4	8	30.3%	18.4	8	30.3%	26.4	18.4	8	30.3%	819	2.2	17.6%	42	13	41	13	2.4%	0.0%	42	13	41	13	2.4%	0.0%	
R7	RESIDENTIAL	BEDROOM	BEDROOM	FLOOR PLAN	W6/F00	25.3	17.1	8.2	32.4%	17.1	8.2	32.4%	25.3	17.1	8.2	32.4%	66.3	4.0	33.4%	38	11	37	11	2.6%	0.0%	38	11	37	11	2.6%	0.0%	
R8	RESIDENTIAL	BEDROOM	BEDROOM	FLOOR PLAN	W9/F00	25.3	15.4	9.9	39.1%	15.4	9.9	39.1%	25.3	15.4	9.9	39.1%	47	6.3	52.7%	32	11	31	11	3.1%	0.0%	32	11	31	11	3.1%	0.0%	
R9	RESIDENTIAL	BEDROOM	BEDROOM	FLOOR PLAN	W10/F00	26.5	16.4	10.1	38.1%	16.4	10.1	38.1%	26.5	16.4	10.1	38.1%	57.6	5.1	42.2%	35	11	37	13	-5.7%	-18.2%	35	11	37	13	-5.7%	-18.2%	
R10	RESIDENTIAL	BEDROOM	BEDROOM	FLOOR PLAN	W11/F00	26.7	16.2	10.5	39.3%	16.2	10.5	39.3%	26.7	16.2	10.5	39.3%	47.3	6.2	52.0%	40	14	40	14	0.0%	-7.1%	40	14	40	14	0.0%	-7.1%	
R11	RESIDENTIAL	BEDROOM	BEDROOM	FLOOR PLAN	W12/F00	26.8	15.9	10.9	40.7%	15.9	10.9	40.7%	0	0.0	-	0	0.0	-	34	10	34	10	-8.8%	-10.0%	34	10	37	11	-8.8%	-10.0%		
F01	RESIDENTIAL	BEDROOM	BEDROOM	FLOOR PLAN	W1/F01	25	23.1	1.9	7.6%	23.1	1.9	7.6%	25	23.1	1.9	7.6%	93.4	0.5	5.7%	55	17	57	18	-3.6%	-5.9%	55	17	57	18	-3.6%	-5.9%	
R2	RESIDENTIAL	BEDROOM	BEDROOM	FLOOR PLAN	W2/F01	10.6	9.2	1.4	13.2%	10.5	8.7	1.8	17.1%	99.2	0.0	0.0%	99.2	0.0	0.0%	22	14	24	15	-9.1%	-7.1%	23	15	25	16	-8.7%	-6.7%	
		BEDROOM	BEDROOM	FLOOR PLAN	W3/F01	10.4	8.2	2.2	21.2%											17	10	18	10	-5.9%	0.0%							
R3	RESIDENTIAL	LKD	LKD	FLOOR PLAN	W4/F01	21.5	19.4	2.1	9.6%	16.2	12.3	3.9	24.1%	99	0.2	0.6%	98.4	0.2	0.6%	36	9	36	9	0.0%	0.0%	46	14	46	14	0.0%	0.0%	
		LKD	LKD	FLOOR PLAN	W5/F01	15.1	11.1	4	26.5%											25	13	26	13	-4.0%	0.0%							
		LKD	LKD	FLOOR PLAN	W6/F01	13.2	7.6	5.6	42.4%											14	10	14	10	0.0%	0.0%							
R4	RESIDENTIAL	BEDROOM	BEDROOM	FLOOR PLAN	W7/F01	7	6.5	0.5	7.1%	7	6.5	0.5	7.1%	20.7	14.5	0.5	30.3%	20.7	14.5	0.5	30.3%	N/A	N/A	N/A	N/A	N/A	N/A	N/A	N/A	N/A	N/A	
R5	RESIDENTIAL	BEDROOM	BEDROOM	FLOOR PLAN	W8/F01	11.4	11.2	0.2	1.8%	11.4	11.2	0.2	1.8%	37.4	0.0	0.0%	37.4	0.0	0.0%	17	10	18	10	-5.9%	0.0%							
R6	RESIDENTIAL	LIVING ROOM	LIVING ROOM	FLOOR PLAN	W9/F01	26.9	20.6	6.3	23.4%	26.9	20.6	6.3	23.4%	98.3	0.1	0.4%	98.9	0.1	0.4%	44	12	44	13	0.0%	-8.3%	44	12	44	13	0.0%	-8.3%	
R7	RESIDENTIAL	LIVING ROOM	LIVING ROOM	FLOOR PLAN	W10/F01	26.9	20	6.9	25.7%	26.9	20	6.9	25.7%	98.8	0.6	3.7%	96.1	0.6	3.7%	43	12	43	13	0.0%	-8.3%	43	12	43	13	0.0%	-8.3%	
R8	RESIDENTIAL	LKD	LKD	FLOOR PLAN	W11/F01	26.6	18.9	7.7	28.9%	26.6	18.9	7.7	28.9%	93.1	84.2	1.4	9.5%	84.2	1.4	9.5%	42	12	40	12	4.8%	0.0%	42	12	40	12	4.8%	0.0%
R9	RESIDENTIAL	LKD	LKD	FLOOR PLAN	W12/F01	24.7	17.1	7.6	30.8%	24.7	17.1	7.6	30.8%	93.9	70.1	3.8	25.3%	70.1	3.8	25.3%	41	12	39	12	4.9%	0.0%	41	12	39	12	4.9%	0.0%
R10(3)	RESIDENTIAL	LKD	LKD	FLOOR PLAN	W13/F01	12	7.2	4.8	40.0%	12	7.2	4.8	40.0%	99.5	54.7	10.1	45.0%	54.7	10.1	45.0%	19	12	18	12	5.3%	0.0%	19	12	18	12	5.3%	0.0%
R11	RESIDENTIAL	BEDROOM	BEDROOM	FLOOR PLAN	W14/F01	11.8	5.9	5.9	50.0%	11.8	5.9	5.9	50.0%	96.9	64.9	4.7	34.4%	64.9	4.7	34.4%	13	9	12	9	7.7%	0.0%	13	9	12	9	7.7%	0.0%
R12	RESIDENTIAL	LIVING ROOM	LIVING ROOM	FLOOR PLAN	W15/F01	24.6	15	9.6	39.0%	24.6	15	9.6	39.0%	99.7	79.4	3.4	20.4%	79.4	3.4	20.4%	35	12	34	12	2.9%	0.0%	35	12	34	12	2.9%	0.0%
R13	RESIDENTIAL	LIVING ROOM	LIVING ROOM	FLOOR PLAN	W16/F01	26.7	16.8	9.9	37.1%	26.7	16.8	9.9	37.1%	96.7	73.2	4.4	26.5%	73.2	4.4	26.5%	39	14	37	14	5.1%	0.0%	39	14	37	14	5.1%	0.0%
R14	RESIDENTIAL	LIVING ROOM	LIVING ROOM	FLOOR PLAN	W17/F01	27.2	16.9	10.3	37.9%	27.2	16.9	10.3	37.9%	96.6	82.8	2.8	16.9%	82.8	2.8	16.9%	40	14	38	14	5.0%	0.0%	40	14	38	14	5.0%	0.0%
R15	RESIDENTIAL	LIVING ROOM	LIVING ROOM	FLOOR PLAN	W18/F01	27.5	16.7	10.8	39.3%	27.5	16.7	10.8	39.3%	99.8	70.5	4.9	29.4%	70.5	4.9	29.4%	37	12	39	12	-5.4%	0.0%	37	12	39	12	-5.4%	0.0%
R16	RESIDENTIAL	LIVING ROOM	LIVING ROOM	FLOOR PLAN	W19/F01	11.7	11.7	0	0.0%	12.2	8.4	3.8	31.1%	97.9	88.4	3.1	9.7%	88.4	3.1	9.7%	9	0	9	0	0.0%	0.0%	9	0	9	0	0.0%	0.0%
		LIVING ROOM	LIVING ROOM	FLOOR PLAN	W20/F01	1.6	1.2	0.4	25.0%											3	3	3	3	0.0%	0.0%							
		LIVING ROOM	LIVING ROOM	FLOOR PLAN	W21/F01	28.7	16.6	12.1	42.2%											38	13	37	11	2.6%	15.4%							
		LIVING ROOM	LIVING ROOM	FLOOR PLAN	W22/F01	21.1	10.2	10.9	51.7%											22	6	20	5	9.1%	16.7%							
R17	RESIDENTIAL	BEDROOM	BEDROOM	FLOOR PLAN	W23/F01	28.7	16	12.7	44.3%	28.7	16	12.7	44.3%	87	43.4	6.4	50.0%	38	12	35	11	7.8%	8.3%	38	12	35	11	7.8%	8.3%			
R18	RESIDENTIAL	BEDROOM	BEDROOM	FLOOR PLAN	W24/F01	28.7	15.7	13	45.3%	28.7	15.7	13	45.3%	99.4	51.6	5.9	48.0%	38	12	38	11	0.0%	8.3%	38	12	38	11	0.0%	8.3%			

PLOT N07/EAST VILLAGE (CONTINUED)

(1) KITCHEN SMALLER THAN 13m2
 (2) INC/VZ = SKY COMPONENT (INCLINED/HORIZONTAL WINDOWS)
 (3) SINGLE ASPECT ROOM DEEPER THAN 5m

FLOOR	ROOM	PROPERTY TYPE	ROOM USE	ROOM NOTES	VSC (WINDOW)			VSC (ROOM)			NSL			AFSH (WINDOW)			AFSH (ROOM)			LOSS % ANNUAL	LOSS % WINTER	PR ANNUAL	PR WINTER	LOSS % ANNUAL	LOSS % WINTER	PR ANNUAL	PR WINTER										
					EX	PR	LOSS %	EX	PR	LOSS %	EX	PR	LOSS %	EX	PR	LOSS %	EX	PR	LOSS %									EX	PR	LOSS %							
					%	%	%	%	%	%	%	%	%	%	%	%	%	%	%									%	%	%	%						
R19	RESIDENTIAL	BEDROOM	BEDROOM	FLOOR PLAN	W25/F01	143	45	98	68%	143	45	98	68%	958	429	71	55.2%	6	2	7	1	1	1	16.7%	50.0%	6	2	7	1	1	1	16.7%	50.0%				
R20	RESIDENTIAL	BEDROOM	BEDROOM	FLOOR PLAN	W26/F01	269	153	136	47.1%	269	153	136	47.1%	805	372	5.2	53.6%	35	12	34	11	34	11	2.9%	8.3%	35	12	34	11	34	11	2.9%	8.3%				
R21	RESIDENTIAL	BEDROOM	BEDROOM	FLOOR PLAN	W27/F01	289	151	138	47.8%	289	151	138	47.8%	80	38.8	4.5	51.4%	33	10	34	10	34	10	34	10	-3.0%	0.0%	33	10	34	10	34	10	-3.0%	0.0%		
R22	RESIDENTIAL	LIVING ROOM	LIVING ROOM	FLOOR PLAN	W28/F01	268	151	137	47.6%	268	151	137	47.6%	0	0	0.0	-	31	9	33	9	33	9	33	9	-6.5%	0.0%	34	9	37	9	37	9	-8.6%	0.0%		
		LIVING ROOM	LIVING ROOM		W29/F01	88	77	11	12.5%																5.0%	0.0%											
		LIVING ROOM	LIVING ROOM		W30/F01	48	27	21	43.7%																	0.0%	0.0%										
		LIVING ROOM	LIVING ROOM		W31/F01	269	24	29	10.6%																	-6.0%	0.0%										
R23	RESIDENTIAL	BEDROOM	BEDROOM	FLOOR PLAN	W32/F01	27	242	28	10.4%	27	242	28	10.4%	0	0	0.0	-									N/A	N/A										
R24	RESIDENTIAL	BEDROOM	BEDROOM	FLOOR PLAN	W33/F01	27	245	25	9.3%	27	245	25	9.3%	913	909	0.0	0.4%										N/A	N/A									
R25 (3)	RESIDENTIAL	LIVING ROOM	LIVING ROOM	FLOOR PLAN	W34/F01	177	153	24	13.6%	177	153	24	13.6%	902	902	0.0	0.0%	18	1	18	1	18	1	18	1	0.0%	0.0%	18	1	18	1	18	1	0.0%	0.0%		
R26 (3)	RESIDENTIAL	LIVING ROOM	LIVING ROOM	FLOOR PLAN	W35/F01	186	162	24	12.9%	186	162	24	12.9%	888	887	0.0	0.0%	21	1	22	1	22	1	22	1	-4.8%	0.0%	21	1	22	1	22	1	-4.8%	0.0%		
R27	RESIDENTIAL	LIVING ROOM	LIVING ROOM	FLOOR PLAN	W36/F01	183	159	24	13.1%	183	159	24	13.1%	861	86	0.0	0.1%	26	2	24	2	24	2	24	2	7.7%	0.0%	26	2	24	2	24	2	7.7%	0.0%		
R28 (3)	RESIDENTIAL	LIVING ROOM	LIVING ROOM	FLOOR PLAN	W37/F01	183	158	25	13.7%	183	158	25	13.7%	573	572	0.0	0.2%	25	3	24	3	24	3	24	3	4.0%	0.0%	25	3	24	3	24	3	4.0%	0.0%		
R29 (3)	RESIDENTIAL	LIVING ROOM	LIVING ROOM	FLOOR PLAN	W38/F01	184	16	24	13.0%	184	16	24	13.0%	541	538	0.1	0.6%	30	5	31	5	31	5	31	5	-3.3%	0.0%	30	5	31	5	31	5	-3.3%	0.0%		
R30	RESIDENTIAL	LIVING ROOM	LIVING ROOM	FLOOR PLAN	W39/F01	182	16	22	12.1%	182	16	22	12.1%	549	535	0.3	2.4%	30	6	32	6	32	6	32	6	-6.7%	0.0%	30	6	32	6	32	6	-6.7%	0.0%		
R31 (3)	RESIDENTIAL	LIVING ROOM	LIVING ROOM	FLOOR PLAN	W40/F01	186	166	2	10.8%	186	166	2	10.8%	718	613	2.0	14.7%	28	6	31	6	31	6	31	6	-10.7%	0.0%	28	6	31	6	31	6	-10.7%	0.0%		
R32 (3)	RESIDENTIAL	LIVING ROOM	LIVING ROOM	FLOOR PLAN	W41/F01	182	165	17	9.3%	182	165	17	9.3%	828	666	3.1	19.6%	27	6	31	6	31	6	31	6	-14.6%	0.0%	27	6	31	6	31	6	-14.6%	0.0%		
R33	RESIDENTIAL	LKD	LKD	FLOOR PLAN	W42/F01	12	12	0	0.0%	135	13	0.5	3.7%	511	511	0.0	0.0%	32	9	33	9	33	9	33	9	-3.1%	0.0%	33	9	34	9	34	9	-3.0%	0.0%		
		LKD	LKD		W43/F01	144	137	0.7	4.9%																	-3.2%	0.0%										
R34	RESIDENTIAL	BEDROOM	BEDROOM	FLOOR PLAN	W44/F01	126	123	0.3	2.4%	126	123	0.3	2.4%	391	374	0.2	4.6%	31	8	32	8	32	8	32	8	-3.2%	0.0%	31	8	32	8	32	8	-3.2%	0.0%		
F02	RESIDENTIAL	LIVING ROOM	LIVING ROOM	FLOOR PLAN	W1/F02	115	115	0	0.0%	167	155	12	7.2%	939	899	0.7	4.3%	17	13	17	13	17	13	17	13	0.0%	0.0%	55	17	57	18	57	18	-5.9%	-5.9%		
		LIVING ROOM	LIVING ROOM		W2/F02	275	24	35	12.7%																	-3.6%											
R2	RESIDENTIAL	KITCHEN (1)	KITCHEN (1)	FLOOR PLAN	W3/F02	266	229	37	13.9%	266	229	37	13.9%	967	997	0.0	0.0%	53	15	54	16	54	16	54	16	-1.9%	-6.7%	53	15	54	16	54	16	-1.9%	-6.7%		
R3	RESIDENTIAL	LIVING ROOM	LIVING ROOM	FLOOR PLAN	W4/F02	261	222	39	14.9%	261	222	39	14.9%	994	984	0.1	1.0%	49	15	50	15	50	15	50	15	-2.0%	0.0%	49	15	50	15	50	15	-2.0%	0.0%		
R4	RESIDENTIAL	BEDROOM	BEDROOM	FLOOR PLAN	W5/F02	248	219	29	11.7%	248	219	29	11.7%	969	952	0.2	1.6%	48	15	48	15	48	15	48	15	0.0%	0.0%	48	15	48	15	48	15	0.0%	0.0%		
R5	RESIDENTIAL	LIVING ROOM	LIVING ROOM	FLOOR PLAN	W6/F02	209	164	45	21.5%	187	139	48	25.7%	996	996	0.0	0.0%	40	15	40	15	40	15	40	15	0.0%	0.0%	41	15	41	15	41	15	0.0%	0.0%		
		LIVING ROOM	LIVING ROOM		W7/F02	138	82	56	40.6%																	6.3%											
PLOT N07 EAST VILLAGE (CONTINUED)																																					
R6	RESIDENTIAL	KITCHEN	KITCHEN	FLOOR PLAN	W8/F02	74	68	0.6	8.1%	74	68	0.6	8.1%	429	333	1.4	22.4%																				
R7	RESIDENTIAL	BEDROOM	BEDROOM	FLOOR PLAN	W9/F02	124	122	0.2	1.6%	124	122	0.2	1.6%	463	463	0.0	0.0%																				
R8	RESIDENTIAL	BEDROOM	BEDROOM	FLOOR PLAN	W10/F02	26	201	59	22.7%	26	201	59	22.7%	974	974	0.0	0.0%	39	9	39	10	39	10	39	10	0.0%	-11.1%	39	9	39	10	39	10	0.0%	-11.1%		
R9	RESIDENTIAL	BEDROOM	BEDROOM	FLOOR PLAN	W11/F02	257	20	57	22.2%	252	191	61	24.2%	952	886	1.0	6.9%	44	12	44	13	44	13	44	13	0.0%	-8.3%	45	12	45	13	45	13	0.0%	-8.3%		

(1) KITCHEN SMALLER THAN 13m2
 (2) INC/VZ = SKY COMPONENT (INCLINED/HORIZONTAL WINDOWS)
 (3) SINGLE ASPECT ROOM DEEPER THAN 5m

FLOOR	ROOM	PROPERTY TYPE	ROOM USE	ROOM NOTES	WINDOW			VSC (WINDOW)			VSC (ROOM)			NSL			AFSH (WINDOW)			AFSH (ROOM)			LOSS % ANNUAL	LOSS % WINTER	LOSS % SUMMER					
					EX	PR	%	LOSS	%	EX	PR	%	LOSS	%	EX	PR	%	LOSS	%	EX	PR	%				LOSS	%	EX	PR	%
			BEDROOM			24.8	18.2	6.6	26.6%																					
R10	RESIDENTIAL		BEDROOM	FLOOR PLAN		26.1	19.3	6.8	26.1%	26.1	19.3	6.8	26.1%	87.4	10.4%	43	7	34	8	2.9%	-14.3%									
R11	RESIDENTIAL		BEDROOM	FLOOR PLAN		24.8	17.8	7	28.2%	24.8	17.8	7	28.2%	94	3.6%	37	9	35	9	5.4%	0.0%									
R12	RESIDENTIAL		BEDROOM	FLOOR PLAN		23.4	18	5.4	23.1%	20.1	14.8	5.3	26.4%	95.5	9.4%	41	12	40	12	2.4%	0.0%									
			BEDROOM			16.9	11.5	5.4	32.0%																					
R13	RESIDENTIAL		BEDROOM	FLOOR PLAN		16	9.1	6.9	43.1%	16	9.1	6.9	43.1%	98.2	44.0%	21	11	20	11	4.8%	0.0%									
R14(3)	RESIDENTIAL		LKD	FLOOR PLAN		25.3	16.8	8.5	33.6%	25.3	16.8	8.5	33.6%	66.6	7.4	33.0%	32	10	31	10	3.1%	0.0%								
R15	RESIDENTIAL		BEDROOM	FLOOR PLAN		25.9	17.6	8.3	32.0%	25.9	17.6	8.3	32.0%	99	16.6%	43	14	42	14	2.3%	0.0%									
R16	RESIDENTIAL		BEDROOM	FLOOR PLAN		16.5	10.2	6.3	38.2%	16.5	10.2	6.3	38.2%	97.5	43.9%	26	11	25	11	3.8%	0.0%									
R17	RESIDENTIAL		BEDROOM	FLOOR PLAN		16.1	8.2	7.9	49.1%	19.2	10.5	8.7	45.3%	99.2	36.1%	21	14	21	14	0.0%	0.0%									
			BEDROOM			22.4	12.8	9.6	42.9%																					
R18	RESIDENTIAL		BEDROOM	FLOOR PLAN		24.9	15.1	9.8	39.4%	24.9	15.1	9.8	39.4%	97	47.6%	34	12	34	12	0.0%	0.0%									
R19	RESIDENTIAL		BEDROOM	FLOOR PLAN		26.2	16.2	10	38.2%	26.2	16.2	10	38.2%	96.9	38.0%	33	11	33	11	0.0%	0.0%									
R20	RESIDENTIAL		BEDROOM	FLOOR PLAN		25.3	15.6	9.7	38.3%	25.4	15.4	10	39.4%	99.2	34.5%	40	15	41	15	-2.5%	0.0%									
			BEDROOM			25.5	15.1	10.4	40.8%																					
R21	RESIDENTIAL		BEDROOM	FLOOR PLAN		26.6	16	10.6	39.6%	26.6	16	10.6	39.6%	48.1	50.1%	36	12	40	13	-11%	-6.3%									
R22	RESIDENTIAL		LIVING ROOM	FLOOR PLAN		12.7	12.7	0	0.0%	12.3	8.6	3.7	30.1%	95.8	110%															
			LIVING ROOM			0.2	0.2	0	0.0%																					
			LIVING ROOM			29.2	17.4	11.8	40.4%																					
			LIVING ROOM			21.7	11.1	10.6	48.6%																					
R23	RESIDENTIAL		BEDROOM	FLOOR PLAN		29.2	16.7	12.5	42.6%	29.2	16.7	12.5	42.6%	87.2	46.7%	39	13	37	13	5.1%	0.0%									
R24	RESIDENTIAL		BEDROOM	FLOOR PLAN		29.2	16.3	12.9	44.2%	29.2	16.3	12.9	44.2%	86.9	47.3%	40	13	41	13	-2.5%	0.0%									
R25	RESIDENTIAL		BEDROOM	FLOOR PLAN		14.7	5.1	9.6	65.3%	14.7	5.1	9.6	65.3%	97.2	52.0%	8	2	10	2	-25.0%	0.0%									
R26	RESIDENTIAL		BEDROOM	FLOOR PLAN		29.3	16	13.3	45.4%	29.3	16	13.3	45.4%	81.1	51.9%	37	13	36	12	2.7%	7.7%									
R27	RESIDENTIAL		BEDROOM	FLOOR PLAN		29.4	15.8	13.6	46.3%	29.4	15.8	13.6	46.3%	80.1	49.5%	35	11	37	12	-5.7%	-9.1%									
R28	RESIDENTIAL		LIVING ROOM	FLOOR PLAN		29.3	15.7	13.6	46.4%	14.8	10.9	3.9	26.4%	0	-															
			LIVING ROOM			6.1	5.4	0.7	11.5%																					
			LIVING ROOM			3.3	2	1.3	39.4%																					
PLOT N07 EAST VILLAGE (CONTINUED)																														
			LIVING ROOM			27.5	24.6	2.9	10.5%																					
R29	RESIDENTIAL		BEDROOM	FLOOR PLAN		27.6	24.8	2.8	10.1%	27.6	24.8	2.8	10.1%	89.9	3.6%															
R30	RESIDENTIAL		BEDROOM	FLOOR PLAN		27.6	25.1	2.5	9.1%	27.6	25.1	2.5	9.1%	92.2	0.4%															

(1) KITCHEN SMALLER THAN 13m2

(2) INC/CHZ = SKY COMPONENT (INCLINED/HORIZONTAL WINDOWS)

(3) SINGLE ASPECT ROOM DEEPER THAN 5m

FLOOR	ROOM	PROPERTY TYPE	ROOM USE	ROOM NOTES	VSC (WINDOW)			VSC (ROOM)			NSL			AFSH (WINDOW)			AFSH (ROOM)												
					EX.	PR.	LOSS %	EX.	PR.	LOSS %	EX.	PR.	LOSS %	EX.	PR.	LOSS %	EX.	PR.	LOSS %	EX.	PR.	LOSS %							
					%	%	%	%	%	%	%	%	%	%	%	%	%	%	%	%	%	%	%	%					
R21	RESIDENTIAL	BEDROOM	BEDROOM	FLOOR PLAN	W43/F02	18.6	16.1	13.4%	18.6	16.1	13.4%	80.5	80.5	0.0%	20	2	0.0%	20	2	0.0%	20	2	0.0%	20	2	0.0%	0.0%		
R22	RESIDENTIAL	BEDROOM	BEDROOM	FLOOR PLAN	W44/F02	19.4	16.8	13.4%	19.5	17	12.8%	98	98	0.0%	23	3	0.0%	24	3	0.0%	24	3	0.0%	24	3	0.0%	0.0%		
		BEDROOM	BEDROOM	FLOOR PLAN	W45/F02	19.7	17.2	12.7%							24	3	0.0%												
R23	RESIDENTIAL	BEDROOM	BEDROOM	FLOOR PLAN	W46/F02	19.2	16.6	13.5%	19.2	16.6	13.5%	93.1	92.7	0.0%	23	3	-4.3%	23	3	-4.3%	23	3	-4.3%	23	3	-4.3%	0.0%		
R24	RESIDENTIAL	BEDROOM	BEDROOM	FLOOR PLAN	W47/F02	16	13.4	16.2%	16	13.4	16.2%	92.1	92.1	0.0%	25	4	-4.0%	25	4	-4.0%	25	4	-4.0%	25	4	-4.0%	0.0%		
R25	RESIDENTIAL	BEDROOM	BEDROOM	FLOOR PLAN	W48/F02	11	8.4	23.6%	11.2	8.5	24.1%	75.9	75.8	0.0%	18	5	5.6%	18	5	5.6%	18	5	5.6%	18	5	5.6%	0.0%		
		BEDROOM	BEDROOM	FLOOR PLAN	W49/F02	11.3	8.6	23.9%							16	4	0.0%												
R26	RESIDENTIAL	BEDROOM	BEDROOM	FLOOR PLAN	W50/F02	15.1	12.5	17.2%	15.1	12.5	17.2%	86.5	86.5	0.3	3.3%	17	5	0.0%	17	5	0.0%	17	5	0.0%	17	5	0.0%	0.0%	
R27	RESIDENTIAL	BEDROOM	BEDROOM	FLOOR PLAN	W51/F02	15.5	12.8	17.4%	15.5	12.8	17.4%	88.4	88.5	0.1	1.0%	32	7	0.0%	32	7	0.0%	32	7	0.0%	32	7	0.0%	0.0%	
R28	RESIDENTIAL	BEDROOM	BEDROOM	FLOOR PLAN	W52/F02	11.2	8.5	24.1%	11.3	8.7	23.0%	69.1	68.8	0.0	0.4%	19	7	-10.5%	19	7	-10.5%	19	7	-10.5%	19	7	-10.5%	0.0%	
		BEDROOM	BEDROOM	FLOOR PLAN	W53/F02	11.4	8.9	21.9%							17	7	-11.8%												
R29	RESIDENTIAL	BEDROOM	BEDROOM	FLOOR PLAN	W54/F02	16.8	14.3	14.9%	16.8	14.3	14.9%	87.9	81.8	0.6	6.9%	20	8	-10.0%	20	8	-10.0%	20	8	-10.0%	20	8	-10.0%	0.0%	
R40	RESIDENTIAL	BEDROOM	BEDROOM	FLOOR PLAN	W55/F02	19.9	17.5	12.1%	19.9	17.5	12.1%	90.9	88.4	0.2	2.8%	28	7	-7.1%	28	7	-7.1%	28	7	-7.1%	28	7	-7.1%	0.0%	
R41	RESIDENTIAL	BEDROOM	BEDROOM	FLOOR PLAN	W56/F02	20	17.7	11.5%	19.9	17.7	11.1%	97.8	94.8	0.3	3.1%	31	8	-6.5%	31	8	-6.5%	31	8	-6.5%	31	8	-6.5%	0.0%	
		BEDROOM	BEDROOM	FLOOR PLAN	W57/F02	19.8	17.7	10.6%							30	8	-13.3%												
R42	RESIDENTIAL	BEDROOM	BEDROOM	FLOOR PLAN	W58/F02	19.4	17.5	9.6%	19.4	17.5	9.6%	88.2	82.4	0.5	6.6%	32	9	-9.4%	32	9	-9.4%	32	9	-9.4%	32	9	-9.4%	0.0%	
R43	RESIDENTIAL	BEDROOM	BEDROOM	FLOOR PLAN	W59/F02	9.8	9.8	0.0%	5.9	5.3	0.6	10.2%	78.7	77.5	0.2	1.4%	29	10	-3.4%	29	10	-3.4%	29	10	-3.4%	29	10	-3.4%	0.0%
		BEDROOM	BEDROOM	FLOOR PLAN	W60/F02	5	4.3	14.0%							11	6	0.0%												
R44	RESIDENTIAL	LKD	LKD	FLOOR PLAN	W61/F02	5.2	5.2	0.0%	10.3	10.1	0.2	1.9%	41.7	41.7	0.0	0.0%	18	9	-5.6%	18	9	-5.6%	18	9	-5.6%	18	9	-5.6%	0.0%
		LKD	LKD	FLOOR PLAN	W62/F02	13.6	13.1	3.7%							34	10	-2.9%												
		LKD	LKD	FLOOR PLAN	W63/F02	12	12	0.0%							32	9	0.0%												
F03	RESIDENTIAL	LKD	LKD	FLOOR PLAN	W1/F03	8.1	8.1	0.0%	13.3	13.3	0.6	4.3%	92	89	0.9	3.3%	13	11	0.0%	13	11	0.0%	13	11	0.0%	13	11	0.0%	-5.6%
		LKD	LKD	FLOOR PLAN	W2/F03	26.1	24.2	19	7.3%						55	17	-3.6%												
R2	RESIDENTIAL	BEDROOM	BEDROOM	FLOOR PLAN	W3/F03	12.2	10.8	11.5%	12.2	10.8	11.5%	99.7	99.5	0.0	0.2%	28	15	-7.1%	28	15	-7.1%	28	15	-7.1%	28	15	-7.1%	-6.7%	
R3	RESIDENTIAL	BEDROOM	BEDROOM	FLOOR PLAN	W4/F03	11.9	8.7	26.9%	11.9	8.7	3.2	26.9%	96.1	96.1	0.4	3.2%	15	8	-6.7%	15	8	-6.7%	15	8	-6.7%	15	8	-6.7%	0.0%
R4	RESIDENTIAL	BEDROOM	BEDROOM	FLOOR PLAN	W5/F03	22.4	20.4	8.9%	22.4	20.4	2	8.9%	96.9	95.4	0.2	1.6%	37	9	0.0%	37	9	0.0%	37	9	0.0%	37	9	0.0%	0.0%
R5	RESIDENTIAL	LIVING ROOM	LIVING ROOM	FLOOR PLAN	W6/F03	15.6	11.7	39	25.0%	15.3	10.9	4.4	28.8%	99.5	99.5	0.0	0.0%	27	14	0.0%	27	14	0.0%	27	14	0.0%	0.0%		
		LIVING ROOM	LIVING ROOM	FLOOR PLAN	W7/F03	14.7	9.1	56	38.1%						27	14	0.0%												
R6	RESIDENTIAL	KITCHEN	KITCHEN	FLOOR PLAN	W8/F03	8.4	7.9	6.0%	8.4	7.9	0.5	6.0%	41.5	33.6	1.2	19.2%	N/A	N/A	N/A	N/A	N/A	N/A	N/A	N/A	N/A	N/A	N/A	N/A	
PLOT M07 EAST VILLAGE (CONTINUED)																													
R7	RESIDENTIAL	BEDROOM	BEDROOM	FLOOR PLAN	W9/F03	13.6	13.5	0.1	0.7%	13.5	0.1	0.7%	49.9	49.9	0.0	0.0%	N/A	N/A	N/A	N/A	N/A	N/A	N/A	N/A	N/A	N/A	N/A		
R8	RESIDENTIAL	LKD	LKD	FLOOR PLAN	W10/F03	5.1	5.1	0.0%	5.2	4.3	0.9	17.3%	94.6	92.2	0.7	2.6%	15	5	0.0%	15	5	0.0%	15	5	0.0%	15	5	0.0%	0.0%

(1) KITCHEN SMALLER THAN 13m2
 (2) INC/HZ = SKY COMPONENT (INCLINED/HORIZONTAL WINDOWS)
 (3) SINGLE ASPECT ROOM DEEPER THAN 5m

FLOOR	ROOM	PROPERTY TYPE	ROOM USE	ROOM NOTES	WINDOW	VSC (WINDOW)			VSC (ROOM)			NSL			AFSH (WINDOW)			AFSH (ROOM)										
						EX.	PR.	LOSS %	EX.	PR.	LOSS %	EX.	PR.	LOSS %	EX.	PR.	LOSS %	EX.	PR.	LOSS %	EX.	PR.	LOSS %					
						%	%	%	%	%	%	%	%	%	%	%	%	%	%	%	%	%	%	%				
R26	RESIDENTIAL	BEDROOM	BEDROOM	FLOOR PLAN	W42/F03	28.3	25.7	2.6	9.2%	28.3	25.7	2.6	9.2%	92.9	93.2	0.4%	15	N/A	N/A	25	N/A	N/A	4	26	4	-4.0%	0.0%	
R27	RESIDENTIAL	BEDROOM	BEDROOM	FLOOR PLAN	W43/F03	4.5	4.5	0	0.0%	11.6	10.5	1.1	9.5%	86.7	86.7	0.0%	25	N/A	N/A	25	N/A	N/A	4	26	4	-4.0%	0.0%	
R28	RESIDENTIAL	BEDROOM	BEDROOM	FLOOR PLAN	W44/F03	21.5	18.9	2.6	12.1%																			
R29	RESIDENTIAL	BEDROOM	BEDROOM	FLOOR PLAN	W45/F03	21.8	19.1	2.7	12.4%	21.8	19.1	2.7	12.4%	92.7	92.7	0.0%	26	N/A	N/A	26	N/A	N/A	5	27	5	-3.6%	0.0%	
R30 (3)	RESIDENTIAL	BEDROOM	BEDROOM	FLOOR PLAN	W46/F03	11	8.8	2.2	20.0%	11	8.8	2.2	20.0%	60.4	60.4	0.0%	22	N/A	N/A	22	N/A	N/A	6	21	6	4.5%	0.0%	
R31 (3)	RESIDENTIAL	LKD	LKD	FLOOR PLAN	W47/F03	9.9	7.5	2.4	24.2%	12.6	10.1	2.5	19.8%	73.1	72.4	0.2	12	N/A	N/A	12	N/A	N/A	7	11	7	8.3%	0.0%	
R31 (3)	RESIDENTIAL	LKD	LKD	FLOOR PLAN	W48/F03	21.3	18.4	2.9	13.6%																			
R31 (3)	RESIDENTIAL	LKD	LKD	FLOOR PLAN	W49/F03	21.1	18.2	2.9	13.7%	12.6	10.2	2.4	19.0%	79.1	79.1	0.1	0.7%			36	N/A	N/A	10	39	10	-8.3%	0.0%	
R32	RESIDENTIAL	BEDROOM	BEDROOM	FLOOR PLAN	W50/F03	10	7.7	2.3	23.0%																			
R32	RESIDENTIAL	BEDROOM	BEDROOM	FLOOR PLAN	W51/F03	12.2	9.6	2.6	21.3%	12.2	9.6	2.6	21.3%	66.8	62.8	0.8	8.5%			13	N/A	N/A	8	14	8	-7.7%	0.0%	
R33	RESIDENTIAL	BEDROOM	BEDROOM	FLOOR PLAN	W52/F03	22.4	19.7	2.7	12.1%	22.4	19.7	2.7	12.1%	95.7	93.1	0.3	2.8%			32	N/A	N/A	9	34	9	-6.3%	0.0%	
R34	RESIDENTIAL	BEDROOM	BEDROOM	FLOOR PLAN	W53/F03	22.3	19.7	2.6	11.7%	12.2	10.7	1.5	12.3%	89.3	78.9	1.4	11.7%			33	N/A	N/A	10	36	10	-9.1%	0.0%	
R35	RESIDENTIAL	BEDROOM	BEDROOM	FLOOR PLAN	W54/F03	4.9	4.3	0.6	12.2%																			
R35	RESIDENTIAL	BEDROOM	BEDROOM	FLOOR PLAN	W55/F03	10.7	10.7	0	0.0%	6.7	5.9	0.8	11.9%	85.6	83.5	0.3	2.5%			30	N/A	N/A	11	31	11	-3.3%	0.0%	
R36	RESIDENTIAL	LKD	LKD	FLOOR PLAN	W56/F03	5.8	4.8	1	17.2%																			
R36	RESIDENTIAL	LKD	LKD	FLOOR PLAN	W57/F03	5.6	5.6	0	0.0%	11.6	11.2	0.4	3.4%	47.5	47	0.2	1.0%			20	N/A	N/A	10	20	10	0.0%	0.0%	
F04	RESIDENTIAL	LKD	LKD	FLOOR PLAN	W58/F03	14.3	13.8	0.5	3.5%																			
R1	RESIDENTIAL	LKD	LKD	FLOOR PLAN	W1/F04	8.5	8.5	0	0.0%	15	13.8	1.2	8.0%	93.7	90	1.0	3.9%			14	N/A	N/A	12	14	12	0.0%	0.0%	
R2	RESIDENTIAL	KITCHEN (1)	LIVING ROOM	FLOOR PLAN	W2/F04	28.5	25	3.5	12.3%																			
R2	RESIDENTIAL	KITCHEN (1)	LIVING ROOM	FLOOR PLAN	W3/F04	27.1	23.5	3.6	13.3%	27.1	23.5	3.6	13.3%	99.7	99.7	0.0	0.0%			56	N/A	N/A	17	57	17	-1.8%	-5.9%	
R3	RESIDENTIAL	LIVING ROOM	LIVING ROOM	FLOOR PLAN	W4/F04	26.5	22.7	3.8	14.3%	26.5	22.7	3.8	14.3%	98.3	98.8	0.1	0.6%			49	N/A	N/A	17	50	17	-2.0%	0.0%	
R4	RESIDENTIAL	BEDROOM	BEDROOM	FLOOR PLAN	W5/F04	24.8	22.7	2.1	8.5%	24.8	22.7	2.1	8.5%	96.9	95.5	0.2	1.5%			47	N/A	N/A	16	47	16	0.0%	0.0%	
R5	RESIDENTIAL	LIVING ROOM	LIVING ROOM	FLOOR PLAN	W6/F04	16.3	12.4	3.9	23.9%	16.2	11.8	4.4	27.2%	99.8	99.8	0.0	0.0%			28	N/A	N/A	16	28	16	0.0%	0.0%	
R6	RESIDENTIAL	KITCHEN	LIVING ROOM	FLOOR PLAN	W7/F04	15.9	10.4	5.5	34.6%																			
R7	RESIDENTIAL	BEDROOM	BEDROOM	FLOOR PLAN	W8/F04	9.9	9.3	0.6	6.1%	9.9	9.3	0.6	6.1%	42.1	34.9	11	17.1%			N/A	N/A	N/A	N/A	N/A	N/A	N/A	N/A	N/A
R8	RESIDENTIAL	LKD	LKD	FLOOR PLAN	W9/F04	15.2	15.1	0.1	0.7%	15.2	15.1	0.1	0.7%	55	55	0.0	0.0%			N/A	N/A	N/A	N/A	N/A	N/A	N/A	N/A	N/A
R9	RESIDENTIAL	BEDROOM	BEDROOM	FLOOR PLAN	W10/F04	5.9	5.9	0	0.0%	5.5	4.8	0.7	12.7%	94.8	92.8	0.6	2.1%			15	N/A	N/A	5	15	5	0.0%	0.0%	
R9	RESIDENTIAL	BEDROOM	BEDROOM	FLOOR PLAN	W11/F04	5.3	4.1	1.2	22.6%																			
R10	RESIDENTIAL	BEDROOM	BEDROOM	FLOOR PLAN	W12/F04	27.9	21.6	6.3	22.6%	27.7	21.3	6.4	23.1%	95.7	95.3	0.3	2.6%			47	N/A	N/A	14	46	14	2.1%	0.0%	
R10	RESIDENTIAL	BEDROOM	BEDROOM	FLOOR PLAN	W13/F04	27.4	20.9	6.5	23.7%																			
R10	RESIDENTIAL	BEDROOM	BEDROOM	FLOOR PLAN	W14/F04	26.4	20	6.4	24.2%	25.2	19.7	5.5	21.6%	96.7	89.9	1.2	9.0%			48	N/A	N/A	16	46	16	4.2%	0.0%	

PLOT N07 EAST VILLAGE (CONTINUED)

- (1) KITCHEN SMALLER THAN 13m2
- (2) INC/VZ = SKY COMPONENT (INCLINED/HORIZONTAL WINDOWS)
- (3) SINGLE ASPECT ROOM DEEPER THAN 5m

FLOOR	ROOM	PROPERTY TYPE	ROOM USE	ROOM NOTES	VSC (WINDOW)			VSC (ROOM)			NSL			AFSH (WINDOW)			AFSH (ROOM)																							
					EX	PR	LOSS %	EX	PR	LOSS %	EX	PR	LOSS %	EX	PR	LOSS %	EX	PR	LOSS %	EX	PR	LOSS %																		
					%	%	%	%	%	%	%	%	%	%	%	%	%	%	%	%	%	%	%	%																
			BEDROOM			23.1	19.1	4	17.3%							45	16	45	16	0.0%																				
R11	RESIDENTIAL		LKD	FLOOR PLAN		12.4	8.2	4.2	33.9%	12.4	8.2	4.2	33.9%	96.4	59.8	10.9	39.2%	18	13	17	12	5.6%	7.7%	18	13	17	12	5.6%	7.7%	18	13	17	12	5.6%	7.7%					
R12	RESIDENTIAL		BEDROOM	FLOOR PLAN		23.5	15.6	7.9	33.6%	24.8	16.8	8	32.3%	99.6	95.8	0.5	3.6%	28	10	26	9	7.1%	10.0%	37	12	36	12	2.7%	0.0%											
			BEDROOM			25.9	17.9	8	30.9%																															
R13	RESIDENTIAL		BEDROOM	FLOOR PLAN		26.1	18.2	7.9	30.3%	25.2	18.1	7.1	28.2%	99.6	92.8	0.8	6.8%	43	14	43	14	0.0%	0.0%	44	15	44	15	0.0%	0.0%											
			BEDROOM			24	18	6	25.0%																															
R14	RESIDENTIAL		LKD	FLOOR PLAN		12.5	7.8	4.7	37.6%	12.5	7.8	4.7	37.6%	97.2	56.6	11.5	41.7%	17	14	16	13	5.9%	7.1%	17	14	16	13	5.9%	7.1%	17	14	16	13	5.9%	7.1%					
R15	RESIDENTIAL		BEDROOM	FLOOR PLAN		22.9	13.8	9.1	39.7%	25.2	15.9	9.3	36.9%	99	92.5	0.9	6.6%	23	7	24	8	-4.3%	-14.3%	33	11	34	12	-3.0%	-9.1%											
			BEDROOM			26.5	17.2	9.3	35.1%																															
R16	RESIDENTIAL		BEDROOM	FLOOR PLAN		27.7	18.3	9.4	33.9%	27.9	18.4	9.5	34.1%	97.8	94.2	0.5	3.7%	41	15	41	16	0.0%	-6.7%	44	16	44	17	0.0%	-6.3%											
			BEDROOM			28	18.4	9.6	34.3%																															
R17	RESIDENTIAL		LKD	FLOOR PLAN		26.8	18.8	10	34.7%	12.8	8.4	4.4	34.4%	99.4	44.2	16.0	55.6%	41	15	43	14	-4.9%	6.7%	41	15	43	14	-4.9%	6.7%	41	15	43	14	-4.9%	6.7%					
			LKD			0.1	0.1	0	0.0%																															
R18	RESIDENTIAL		LIVING ROOM	FLOOR PLAN		14.8	14.8	0	0.0%	13.3	9.7	3.6	27.1%	96	87.5	2.8	8.9%	15	0	15	0	0.0%	0.0%	48	15	48	15	0.0%	0.0%											
			LIVING ROOM			0.5	0.5	0	0.0%																															
			LIVING ROOM			30.1	18.8	11.3	37.5%																															
			LIVING ROOM			23.5	12.4	11.1	47.2%																															
R19	RESIDENTIAL		BEDROOM	FLOOR PLAN		30.2	18.1	12.1	40.1%	30.2	18.1	12.1	40.1%	90.5	71.5	2.3	21.0%	46	15	43	15	6.5%	0.0%	46	15	43	15	6.5%	0.0%											
R20	RESIDENTIAL		BEDROOM	FLOOR PLAN		30.2	17.7	12.5	41.4%	30.2	17.7	12.5	41.4%	87.3	53.4	4.2	38.9%	45	16	46	16	-2.2%	0.0%	45	16	46	16	-2.2%	0.0%											
R21	RESIDENTIAL		BEDROOM	FLOOR PLAN		15.2	5.7	9.5	62.5%	15.2	5.7	9.5	62.5%	97.1	54.6	5.7	43.6%	9	2	11	2	-22.2%	0.0%	9	2	11	2	-22.2%	0.0%											
R22	RESIDENTIAL		BEDROOM	FLOOR PLAN		30.3	17.2	13.1	43.2%	30.3	17.2	13.1	43.2%	82.4	42.8	4.8	48.1%	41	16	40	15	2.4%	6.3%	41	16	40	15	2.4%	6.3%											
R23	RESIDENTIAL		BEDROOM	FLOOR PLAN		30.3	17	13.3	43.9%	30.3	17	13.3	43.9%	81.8	43.5	4.2	46.7%	36	12	39	13	-8.3%	-8.3%	36	12	39	13	-8.3%	-8.3%											
R24	RESIDENTIAL		LIVING ROOM	FLOOR PLAN		30.3	16.8	13.5	44.6%	18.1	13.1	5	27.6%	0	0	0.0	-	34	11	37	11	-8.8%	0.0%	37	11	41	11	-10.6%	0.0%											
			LIVING ROOM			7.1	5.9	1.2	16.9%																															
			LIVING ROOM			3.7	2.2	1.5	40.5%																															
			LIVING ROOM			26.8	25.8	3	10.4%																															
R25	RESIDENTIAL		BEDROOM	FLOOR PLAN		26.8	26	2.8	9.7%	26.8	26	2.8	9.7%	90	86.5	0.4	3.9%	N/A	N/A	N/A	N/A	N/A	N/A	N/A	N/A	N/A	N/A	N/A	N/A	N/A	N/A	N/A	N/A	N/A	N/A	N/A	N/A	N/A	N/A	
R26	RESIDENTIAL		BEDROOM	FLOOR PLAN		26.9	26.3	2.6	9.0%	26.9	26.3	2.6	9.0%	93.4	93	0.0	0.4%	N/A	N/A	N/A	N/A	N/A	N/A	N/A	N/A	N/A	N/A	N/A	N/A	N/A	N/A	N/A	N/A	N/A	N/A	N/A	N/A	N/A	N/A	
R27	RESIDENTIAL		BEDROOM	FLOOR PLAN		5.6	5.6	0	0.0%	12.8	11.7	1.1	8.6%	96.6	96.6	0.0	0.0%	17	2	17	2	0.0%	0.0%	29	4	30	4	-3.4%	0.0%											
			BEDROOM			23	20.3	2.7	11.7%																															
R28	RESIDENTIAL		BEDROOM	FLOOR PLAN		23.2	20.4	2.8	12.1%	23.2	20.4	2.8	12.1%	94.3	94.3	0.0	0.0%	28	5	30	5	-7.1%	0.0%	28	5	30	5	-7.1%	0.0%											
R29	RESIDENTIAL		BEDROOM	FLOOR PLAN		12.3	10	2.3	18.7%	12.3	10	2.3	18.7%	67.3	65.1	0.3	3.3%	26	7	24	7	7.7%	0.0%	26	7	24	7	7.7%	0.0%											

(1) KITCHEN SMALLER THAN 13m2

(2) INCLVZ = SKY COMPONENT (INCLINED/HORIZONTAL WINDOWS)

(3) SINGLE ASPECT ROOM DEEPER THAN 5m

FLOOR	ROOM	PROPERTY TYPE	ROOM USE	ROOM NOTES	VSC (WINDOW)			VSC (ROOM)			NSL			AFSH (WINDOW)			AFSH (ROOM)									
					EX	PR	LOSS %	EX	PR	LOSS %	EX	PR	LOSS %	EX	PR	LOSS %	EX	PR	LOSS %	EX	PR	LOSS %				
					%	%	%	%	%	%	%	%	%	%	%	%	%	%	%	%	%	%	%			
R30 (3)	RESIDENTIAL		LKD	FLOOR PLAN	11.2	8.6	23.2%	13.9	11.2	2.7	19.4%	937	931	0.2	0.7%	13	8	7.7%	0.0%	26	8	27	8	-3.8%	0.0%	
					22.6	19.7	12.8%									26	8	-3.8%	0.0%							
R31 (3)	RESIDENTIAL		LKD	FLOOR PLAN	25.4	19.3	13.8%	13.9	11.2	2.7	19.4%	948	938	0.2	1.1%	38	11	-7.9%	0.0%	39	11	43	11	-10.3%	0.0%	
					11.3	8.7	23.0%									23	11	-4.3%	0.0%							
R32	RESIDENTIAL		BEDROOM	FLOOR PLAN	13.7	10.8	21.2%	13.7	10.8	2.9	21.2%	74.4	67	1.0	9.9%	16	9	0.0%	0.0%	16	9	16	9	0.0%	0.0%	
R33	RESIDENTIAL		BEDROOM	FLOOR PLAN	24	21.1	12.1%	24	21.1	2.9	12.1%	96.8	95.4	0.2	1.5%	36	13	-5.6%	0.0%	36	13	38	13	-5.6%	0.0%	
R34	RESIDENTIAL		BEDROOM	FLOOR PLAN	24	21.1	12.1%	13.4	11.7	1.7	12.7%	96.4	92.2	0.5	4.3%	38	14	-10.5%	0.0%	39	14	42	14	-7.7%	0.0%	
					5.8	5	13.8%									16	7	-6.7%	0.0%							
R35	RESIDENTIAL		BEDROOM	FLOOR PLAN	12	11.9	0.1	0.6%	7.6	6.5	11	14.5%	87.9	85	0.4	3.3%	32	13	-3.1%	0.0%	37	14	38	14	-2.7%	0.0%
					6.6	5.3	13	19.7%								14	8	-7.1%	0.0%							
R36	RESIDENTIAL		LKD	FLOOR PLAN	6	5.9	0.1	1.7%	12.4	12	0.4	3.2%	53.9	52.4	0.4	2.7%	23	13	0.0%	0.0%	38	13	38	13	0.0%	0.0%
					15.4	14.8	0.6	3.9%								38	13	0.0%	0.0%							
F05	RESIDENTIAL		LKD	FLOOR PLAN	8.9	8.9	0	0.0%	14.8	14.2	0.6	4.1%	94.3	91.1	0.9	3.4%	15	12	0.0%	0.0%	60	18	62	19	-3.3%	-5.6%
					27.1	25.2	1.9	7.0%								58	18	-3.4%	0.0%							
R2	RESIDENTIAL		BEDROOM	FLOOR PLAN	13.1	11.6	11.5%	13.1	11.6	1.5	11.5%	98.7	99.5	0.0	0.2%	30	16	-3.3%	0.0%	30	16	31	17	-3.3%	-6.3%	
R3	RESIDENTIAL		BEDROOM	FLOOR PLAN	12.8	9.5	3.3	25.8%	12.8	9.5	3.3	25.8%	99.3	97.6	0.2	1.7%	16	9	-6.3%	0.0%	16	9	17	9	-6.3%	0.0%
R4	RESIDENTIAL		BEDROOM	FLOOR PLAN	23.4	21.3	2.1	9.0%	23.4	21.3	2.1	9.0%	96.9	95.6	0.2	1.4%	37	9	0.0%	0.0%	37	9	37	9	0.0%	0.0%
R6	RESIDENTIAL		LIVING ROOM	FLOOR PLAN	16.6	12.7	3.9	23.5%	17.1	12.7	4.4	25.7%	99.7	99.7	0.0	0.0%	27	14	0.0%	0.0%	34	15	34	15	0.0%	0.0%
					18.2	12.7	5.5	30.2%								16	7	-5.6%	0.0%							
R6	RESIDENTIAL		KITCHEN	FLOOR PLAN	12.5	11.6	0.9	7.2%	12.5	11.6	0.9	7.2%	452	377	1.1	16.6%	N/A	N/A	N/A	N/A	N/A	N/A	N/A	N/A	N/A	N/A
R7	RESIDENTIAL		BEDROOM	FLOOR PLAN	17.6	17.3	0.3	1.7%	17.6	17.3	0.3	1.7%	60	59.3	0.1	1.1%	N/A	N/A	N/A	N/A	N/A	N/A	N/A	N/A	N/A	N/A
R8	RESIDENTIAL		LKD	FLOOR PLAN	7.1	7.1	0	0.0%	6.3	5.6	0.7	11.1%	95	93.4	0.4	1.7%	15	5	0.0%	0.0%	19	6	19	6	0.0%	0.0%
					5.8	4.6	1.2	20.7%								7	4	0.0%	0.0%							
R8	RESIDENTIAL		BEDROOM	FLOOR PLAN	28.5	22.4	6.1	21.4%	28.4	22.1	6.3	22.2%	98.3	96.4	0.2	1.9%	47	14	2.1%	0.0%	49	16	48	16	2.0%	0.0%
					28.2	21.6	6.4	22.7%								48	16	0.0%	0.0%							
R10	RESIDENTIAL		BEDROOM	FLOOR PLAN	27.3	21.1	6.2	22.7%	26.1	20.7	5.4	20.7%	98.8	92.6	0.9	6.3%	48	16	4.2%	0.0%	48	16	46	16	4.2%	0.0%
					24	20.1	3.9	16.2%								45	16	0.0%	0.0%							
R11	RESIDENTIAL		LKD	FLOOR PLAN	13.1	9	4.1	31.3%	13.1	9	4.1	31.3%	98.4	82.4	10.2	36.6%	20	14	5.0%	7.1%	20	14	19	13	5.0%	7.1%
R12	RESIDENTIAL		BEDROOM	FLOOR PLAN	24.4	16.7	7.7	31.6%	25.8	18	7.8	30.2%	99.6	99.6	0.0	0.0%	29	11	6.9%	9.1%	42	13	40	12	4.8%	7.7%
					27	19.1	7.9	29.3%								40	12	2.5%	8.3%							
R13	RESIDENTIAL		BEDROOM	FLOOR PLAN	27.1	19.4	7.7	28.4%	26.1	19.2	6.9	26.4%	99.4	97.7	0.2	1.7%	44	15	2.3%	6.7%	46	16	45	15	2.2%	6.3%

PLOT N07 EAST VILLAGE (CONTINUED)

(1) KITCHEN SMALLER THAN 13m2
 (2) INCLVZ = SKY COMPONENT (INCLINED/HORIZONTAL WINDOWS)
 (3) SINGLE ASPECT ROOM DEEPER THAN 5m

FLOOR	ROOM	PROPERTY TYPE	ROOM USE	ROOM NOTES	VSC (WINDOW)			VSC (ROOM)			NSL			AFSH (WINDOW)			AFSH (ROOM)												
					EX.	PR.	LOSS %	EX.	PR.	LOSS %	EX.	PR.	LOSS %	EX.	PR.	LOSS %	ANNUAL	WINTER	LOSS %	ANNUAL	WINTER	LOSS %							
			BEDROOM			24.9	19	5.9	23.7%					44	16	43	15	2.3%	6.3%										
PLOT N07 EAST VILLAGE (CONTINUED)																													
R14	RESIDENTIAL		LKD	FLOOR PLAN		13.2	8.5	4.7	35.6%	13.2	8.5	4.7	35.6%	97.4	59.7	10.7	38.7%	20	16	19	15	5.0%	6.3%	20	16	19	15	5.0%	6.3%
R15	RESIDENTIAL		BEDROOM	FLOOR PLAN		23.7	14.8	8.9	37.6%	26	17	9	34.6%	98.9	97	0.3	1.6%	24	8	24	8	0.0%	0.0%	39	13	39	13	0.0%	0.0%
			BEDROOM			27.4	18.3	9.1	33.2%									39	13	39	13	0.0%	0.0%						
R16	RESIDENTIAL		BEDROOM	FLOOR PLAN		28.5	19.3	9.2	32.3%	28.6	19.2	9.4	32.8%	97.7	97.2	0.1	0.5%	42	16	41	16	2.4%	0.0%	46	17	45	17	2.2%	0.0%
			BEDROOM			28.6	19.2	9.4	32.3%									45	17	45	17	0.0%	0.0%						
R17	RESIDENTIAL		LKD	FLOOR PLAN		29.3	19.5	9.8	33.4%	13.1	8.7	4.4	33.6%	98.4	47.8	14.9	51.9%	42	16	44	15	-4.8%	6.3%	42	16	44	15	-4.8%	6.3%
			LKD			0.2	0.2	0	0.0%																				
R18	RESIDENTIAL		LIVING ROOM	FLOOR PLAN		16.2	16.2	0	0.0%	13.8	10.3	3.5	25.4%	96.2	90	2.1	6.5%	0	0	0	0	0.0%	0.0%	48	15	48	15	0.0%	0.0%
			LIVING ROOM			0.6	0.6	0	0.0%									0	0	0	0	0.0%	0.0%						
			LIVING ROOM			30.6	19.4	11.2	36.6%									41	15	42	15	-2.4%	0.0%						
			LIVING ROOM			23.6	12.8	10.8	45.8%									24	8	23	8	4.2%	0.0%						
R19	RESIDENTIAL		BEDROOM	FLOOR PLAN		30.6	18.8	11.8	38.6%	30.6	18.8	11.8	38.6%	91.1	77.9	1.6	14.5%	46	15	43	15	6.5%	0.0%	46	15	43	15	6.5%	0.0%
R20	RESIDENTIAL		BEDROOM	FLOOR PLAN		30.7	18.3	12.4	40.4%	30.7	18.3	12.4	40.4%	87.8	58.6	3.6	33.3%	45	16	46	16	-2.2%	0.0%	45	16	46	16	-2.2%	0.0%
R21	RESIDENTIAL		BEDROOM	FLOOR PLAN		15.4	6	9.4	61.0%	15.4	6	9.4	61.0%	97.3	59.4	5.1	38.9%	10	3	11	2	-10.0%	33.3%	10	3	11	2	-10.0%	33.3%
R22	RESIDENTIAL		BEDROOM	FLOOR PLAN		30.8	17.8	13	42.2%	30.8	17.8	13	42.2%	88.8	44.2	4.7	46.8%	43	16	43	15	0.0%	6.3%	43	16	43	15	0.0%	6.3%
R23	RESIDENTIAL		BEDROOM	FLOOR PLAN		30.8	17.5	13.3	43.2%	30.8	17.5	13.3	43.2%	88.1	44.8	4.1	45.4%	39	13	42	14	-7.7%	-7.7%	39	13	42	14	-7.7%	-7.7%
R24	RESIDENTIAL		LIVING ROOM	FLOOR PLAN		30.8	17.4	13.4	43.5%	19.6	14.3	5.3	27.0%	0	0	0.0	-	38	13	41	13	-7.9%	0.0%	41	13	45	13	-9.6%	0.0%
			LIVING ROOM			11	8.9	2.1	19.1%									0	0	0	0	0.0%	0.0%						
			LIVING ROOM			5.5	3.1	2.4	43.6%									4	0	4	0	0.0%	0.0%						
			LIVING ROOM			29.4	26.4	3	10.2%									8	0	8	0	-18.5%	0.0%						
R25	RESIDENTIAL		BEDROOM	FLOOR PLAN		29.5	26.6	2.9	9.8%	29.5	26.6	2.9	9.8%	89.9	86.5	0.4	3.8%	0	0	0	0	0.0%	0.0%	0	0	0	0	0.0%	0.0%
R26	RESIDENTIAL		BEDROOM	FLOOR PLAN		29.5	26.9	2.6	8.8%	29.5	26.9	2.6	8.8%	93.7	93.3	0.0	0.4%	0	0	0	0	0.0%	0.0%	0	0	0	0	0.0%	0.0%
R27	RESIDENTIAL		BEDROOM	FLOOR PLAN		7.1	7.1	0	0.0%	14.4	13.2	1.2	8.3%	97.5	97.5	0.0	0.0%	20	3	20	3	0.0%	0.0%	34	5	35	5	-2.9%	0.0%
			BEDROOM			24.6	21.6	2.8	11.4%									32	5	33	5	-3.1%	0.0%						
R28	RESIDENTIAL		BEDROOM	FLOOR PLAN		24.6	21.7	2.9	11.8%	24.6	21.7	2.9	11.8%	95	95	0.0	0.0%	36	7	37	7	-2.6%	0.0%	36	7	37	7	-2.6%	0.0%
R29	RESIDENTIAL		BEDROOM	FLOOR PLAN		13.8	11.2	2.6	18.8%	13.8	11.2	2.6	18.8%	87.9	86.1	0.2	2.0%	26	7	25	7	3.8%	0.0%	26	7	25	7	3.8%	0.0%
R30 (3)	RESIDENTIAL		LKD	FLOOR PLAN		12.6	9.8	2.8	22.2%	15.3	12.4	2.9	19.0%	97.9	97.3	0.2	0.6%	14	9	13	9	7.1%	0.0%	27	9	29	9	-7.4%	0.0%
			LKD			24	21	3	12.5%									27	9	29	9	-7.4%	0.0%						
R31 (3)	RESIDENTIAL		LKD	FLOOR PLAN		23.8	20.6	3.2	13.4%	15.3	12.3	3	19.6%	96.6	97.3	0.4	1.4%	41	12	43	12	-4.9%	0.0%	44	13	47	13	-6.8%	0.0%
			LKD			12.7	9.8	2.9	22.8%									26	12	27	12	-3.8%	0.0%						

(1) KITCHEN SMALLER THAN 13m2
 (2) INC/VZ = SKY COMPONENT (INCLINED/HORIZONTAL WINDOWS)
 (3) SINGLE ASPECT ROOM DEEPER THAN 5m

FLOOR	ROOM	PROPERTY TYPE	ROOM USE	ROOM NOTES	WINDOW	VSC (WINDOW)				VSC (ROOM)				NSL				AFSH (WINDOW)				AFSH (ROOM)							
						EX.	PR.	LOSS %	LOSS %	EX.	PR.	LOSS %	LOSS %	EX.	PR.	LOSS %	LOSS %	EX.	PR.	LOSS %	LOSS %	EX.	PR.	LOSS %	LOSS %	EX.	PR.	LOSS %	LOSS %
						%	%	%	%	%	%	%	%	%	%	%	%	%	%	%	%	%	%	%	%	%	%	%	%
R16	RESIDENTIAL	BEDROOM	BEDROOM	FLOOR PLAN	W24/F06	28.8	20.8	9	30.2%	28.6	20.5	9.1	30.7%	977	976	0.0	0.1%	46	20	44	19	4.3%	5.0%	49	20	47	19	4.1%	5.0%
		BEDROOM	BEDROOM		W25/F06	28.4	20.2	9.2	31.3%									48	20	47	19	2.1%	5.0%						
R17	RESIDENTIAL	LKD		FLOOR PLAN	W26/F06	30.1	20.4	9.7	32.2%	13.4	9.1	4.3	32.1%	994	54.4	13.0	45.3%	44	18	45	16	-2.3%	11.1%	44	18	45	16	-2.3%	11.1%
PLOT N07 EAST VILLAGE (CONTINUED)																													
		LKD			W27/F06	0.1	0.1	0	0.0%																				
R18	RESIDENTIAL	LIVING ROOM	LIVING ROOM	FLOOR PLAN	W28/F06	17.9	17.9	0	0.0%	14.6	11.1	3.5	24.0%	974	921	1.8	5.5%	1	0	1	0	0.0%	0.0%	59	17	58	16	17%	5.9%
		LIVING ROOM	LIVING ROOM		W29/F06	0.5	0.5	0	0.0%										1	0	1	0	0.0%	0.0%					
		LIVING ROOM	LIVING ROOM		W30/F06	31.2	20.2	11	35.3%										44	17	44	16	0.0%	5.9%					
		LIVING ROOM	LIVING ROOM		W31/F06	24.3	13.6	10.7	44.0%										25	9	23	8	8.0%	11.1%					
R19	RESIDENTIAL	BEDROOM	BEDROOM	FLOOR PLAN	W32/F06	31.2	19.5	11.7	37.5%	31.2	19.5	11.7	37.5%	981	81.7	1.3	11.3%	47	16	43	15	8.5%	6.3%	47	16	43	15	8.5%	6.3%
R20	RESIDENTIAL	BEDROOM	BEDROOM	FLOOR PLAN	W33/F06	31.1	18.9	12.2	39.2%	31.1	18.9	12.2	39.2%	887	63.9	3.1	28.0%	43	16	43	15	0.0%	6.3%	43	16	43	15	0.0%	6.3%
R21	RESIDENTIAL	BEDROOM	BEDROOM	FLOOR PLAN	W34/F06	15.7	6.4	9.3	59.2%	15.7	6.4	9.3	59.2%	974	65.4	4.3	32.8%	10	3	11	2	-10.0%	33.3%	10	3	11	2	-10.0%	33.3%
R22	RESIDENTIAL	BEDROOM	BEDROOM	FLOOR PLAN	W35/F06	31.3	18.4	12.9	41.2%	31.3	18.4	12.9	41.2%	833	45.9	4.5	44.8%	45	17	43	15	4.4%	11.8%	45	17	43	15	4.4%	11.8%
R23	RESIDENTIAL	BEDROOM	BEDROOM	FLOOR PLAN	W36/F06	31.3	18.1	13.2	42.2%	31.3	18.1	13.2	42.2%	83	46	4.1	44.8%	42	14	44	14	-4.6%	0.0%	42	14	44	14	-4.6%	0.0%
R24	RESIDENTIAL	LIVING ROOM	LIVING ROOM	FLOOR PLAN	W37/F06	31.3	18	13.3	42.5%	16.2	12.4	3.8	23.5%	0	0	0.0	-	40	13	43	13	-7.5%	0.0%	44	14	48	14	-9.1%	0.0%
		LIVING ROOM	LIVING ROOM		W38/F06	7.5	6.8	0.7	9.3%										4	0	4	0	0.0%	0.0%					
		LIVING ROOM	LIVING ROOM		W39/F06	4	2.4	1.6	40.0%										3	0	3	0	0.0%	0.0%					
		LIVING ROOM	LIVING ROOM		W40/F06	30	27	3	10.0%										9	1	10	1	0.1%	0.0%					
R25	RESIDENTIAL	BEDROOM	BEDROOM	FLOOR PLAN	W41/F06	30.1	27.2	2.9	9.6%	30.1	27.2	2.9	9.6%	88.9	86.5	0.4	3.8%	1	0	1	0	0.0%	0.0%	1	0	1	0	0.0%	0.0%
R26	RESIDENTIAL	BEDROOM	BEDROOM	FLOOR PLAN	W42/F06	30.1	27.5	2.6	8.6%	30.1	27.5	2.6	8.6%	93.7	93.4	0.0	0.4%	1	0	1	0	0.0%	0.0%	1	0	1	0	0.0%	0.0%
R27	RESIDENTIAL	BEDROOM	BEDROOM	FLOOR PLAN	W43/F06	9.3	9.3	0	0.0%	16.4	15.1	1.3	7.9%	978	978	0.0	0.0%	22	5	22	5	0.0%	0.0%	42	8	45	8	-7.1%	0.0%
		BEDROOM	BEDROOM		W44/F06	26.3	23.2	3.1	11.8%										40	8	43	8	-7.5%	0.0%					
R28	RESIDENTIAL	BEDROOM	BEDROOM	FLOOR PLAN	W45/F06	26.2	23.1	3.1	11.8%	26.2	23.1	3.1	11.8%	95.6	95.6	0.0	0.0%	38	7	40	7	-5.3%	0.0%	38	7	40	7	-5.3%	0.0%
R29	RESIDENTIAL	BEDROOM	BEDROOM	FLOOR PLAN	W46/F06	15.2	12.3	2.9	19.1%	15.2	12.3	2.9	19.1%	89.2	87	0.3	2.4%	30	8	29	8	3.3%	0.0%	30	8	29	8	3.3%	0.0%
R30 (3)	RESIDENTIAL	LKD		FLOOR PLAN	W47/F06	14	10.9	3.1	22.1%	16.7	13.5	3.2	19.2%	98.7	98.1	0.2	0.6%	17	10	16	10	5.9%	0.0%	30	10	32	10	-6.7%	0.0%
		LKD			W48/F06	26.5	22.2	3.3	12.9%										30	10	32	10	-6.7%	0.0%					
R31 (3)	RESIDENTIAL	LKD		FLOOR PLAN	W49/F06	25.4	21.9	3.5	13.8%	16.7	13.5	3.2	19.2%	98.7	97.9	0.2	0.8%	46	14	48	14	-4.3%	0.0%	47	14	50	14	-6.4%	0.0%
		LKD			W50/F06	14.1	10.9	3.2	22.7%										28	13	29	13	-3.6%	0.0%					
R32	RESIDENTIAL	BEDROOM	BEDROOM	FLOOR PLAN	W51/F06	16.7	13.2	3.5	21.0%	16.7	13.2	3.5	21.0%	93.1	86	0.9	7.6%	18	11	19	11	-5.6%	0.0%	18	11	19	11	-5.6%	0.0%
R33	RESIDENTIAL	BEDROOM	BEDROOM	FLOOR PLAN	W52/F06	27.4	23.8	3.6	13.1%	27.4	23.8	3.6	13.1%	97.9	97.9	0.0	0.0%	43	14	43	14	0.0%	0.0%	43	14	43	14	0.0%	0.0%
R34	RESIDENTIAL	BEDROOM	BEDROOM	FLOOR PLAN	W53/F06	27.4	23.9	3.5	12.8%	16.3	14.3	2	12.3%	96.1	96.8	0.2	1.4%	46	15	49	15	-6.5%	0.0%	47	15	49	15	-4.3%	0.0%
		BEDROOM	BEDROOM		W54/F06	8.4	7.4	1	11.9%										9	9	9	9	0.0%	0.0%					

(1) KITCHEN SMALLER THAN 13m2
 (2) INC/VZ = SKY COMPONENT (INCLINED/HORIZONTAL WINDOWS)
 (3) SINGLE ASPECT ROOM DEEPER THAN 5m

FLOOR	ROOM	PROPERTY TYPE	ROOM USE	ROOM NOTES	VSC (WINDOW)			NSL			AFSH (WINDOW)			AFSH (ROOM)													
					EX.	PR.	LOSS %	EX.	PR.	LOSS %	EX.	PR.	LOSS %	EX.	PR.	LOSS %											
					%	%	%	%	%	%	%	%	%	%	%	%											
R25	RESIDENTIAL	BEDROOM	BEDROOM	FLOOR PLAN	W55/F06	16.3	16.3	0	0.0%	9.8	8.1	1.7	17.3%	88.6	85.6	0.4	3.4%	42	14	43	14	44	15	45	15	-2.3%	0.0%
		BEDROOM	BEDROOM		W56/F06	8.3	6.3	2	24.1%																		
R26	RESIDENTIAL	LKD	LKD	FLOOR PLAN	W57/F06	6.8	6.7	0.1	1.5%	14.1	13.6	0.5	3.5%	53.8	52.3	0.4	2.7%	25	15	25	15	40	15	40	15	0.0%	0.0%
		LKD	LKD		W58/F06	17.4	16.8	0.6	3.4%																		
PLOT M07 EAST VILLAGE (CONTINUED)																											
F07	R1	RESIDENTIAL	LIVING ROOM	FLOOR PLAN	W1/F07	9.6	9.6	0	0.0%	15.7	15.1	0.6	3.8%	95.5	91.9	0.6	3.8%	18	12	18	12	66	20	66	20	0.0%	0.0%
		LIVING ROOM	LIVING ROOM		W2/F07	28.4	26.5	1.9	6.7%																		
R2	RESIDENTIAL	BEDROOM	BEDROOM	FLOOR PLAN	W3/F07	14.1	12.6	1.5	10.6%	14.1	12.6	1.5	10.6%	96.7	99.5	0.0	0.2%	33	18	33	19	33	18	33	19	0.0%	-5.6%
R3	RESIDENTIAL	BEDROOM	BEDROOM	FLOOR PLAN	W4/F07	13.8	10.5	3.3	23.9%	13.8	10.5	3.3	23.9%	99.3	97.7	0.2	1.5%	20	11	20	11	20	11	20	11	0.0%	0.0%
R4	RESIDENTIAL	BEDROOM	BEDROOM	FLOOR PLAN	W5/F07	24.8	22.6	2.2	8.9%	24.8	22.6	2.2	8.9%	97	96	0.1	1.1%	40	11	40	11	40	11	40	11	0.0%	0.0%
R5	RESIDENTIAL	LIVING ROOM	LIVING ROOM	FLOOR PLAN	W6/F07	17.7	13.8	3.9	22.0%	21.5	17.1	4.4	20.5%	99.7	99.7	0.0	0.0%	31	15	31	15	37	15	37	15	0.0%	0.0%
		LIVING ROOM	LIVING ROOM		W7/F07	28.9	24.5	5.4	18.1%																		
R6	RESIDENTIAL	KITCHEN	KITCHEN	FLOOR PLAN	W8/F07	26.5	23.1	3.4	12.8%	26.5	23.1	3.4	12.8%	96.2	83.9	1.8	12.8%	N/A	N/A	N/A	N/A	N/A	N/A	N/A	N/A	N/A	N/A
R7	RESIDENTIAL	BEDROOM	BEDROOM	FLOOR PLAN	W9/F07	28.5	25.3	3.2	11.2%	28.5	25.3	3.2	11.2%	94.1	93.4	0.1	0.7%	N/A	N/A	N/A	N/A	N/A	N/A	N/A	N/A	N/A	N/A
R8	RESIDENTIAL	LKD	LKD	FLOOR PLAN	W10/F07	11.5	9	2.5	21.7%	11.4	8.8	2.6	22.8%	97.9	97	0.2	0.8%	14	10	14	10	15	11	15	11	0.0%	0.0%
		LKD	LKD		W11/F07	11.1	8.4	2.7	24.3%																		
R9	RESIDENTIAL	BEDROOM	BEDROOM	FLOOR PLAN	W12/F07	10.7	8.3	2.4	22.4%	9.4	7.9	1.5	16.0%	95.9	91.2	0.5	4.9%	13	9	12	9	12	11	14	11	6.7%	0.0%
		BEDROOM	BEDROOM		W13/F07	8.2	7.5	0.7	8.5%																		
R10	RESIDENTIAL	BEDROOM	BEDROOM	FLOOR PLAN	W14/F07	30.6	24.1	6.5	21.2%	30.6	24	6.6	21.6%	98.2	96.8	0.1	1.4%	47	16	48	16	48	17	49	17	-21%	0.0%
		BEDROOM	BEDROOM		W15/F07	30.6	23.9	6.7	21.9%																		
R11	RESIDENTIAL	LKD	LKD	FLOOR PLAN	W16/F07	30.6	23.7	6.9	22.5%	30.7	23.4	7.3	23.8%	95.7	93.9	0.7	1.8%	49	18	49	18	49	18	49	18	0.0%	0.0%
		LKD	LKD		W17/F07	30.7	23.6	7.1	23.1%																		
		LKD	LKD		W18/F07	30.7	23.3	7.4	24.1%																		
R12	RESIDENTIAL	BEDROOM	BEDROOM	FLOOR PLAN	W19/F07	30.7	23	7.7	25.1%	30.7	22.9	7.8	25.4%	93.6	93.5	0.0	0.0%	47	18	47	18	48	19	48	19	0.0%	0.0%
		BEDROOM	BEDROOM		W20/F07	30.7	22.8	7.9	25.7%																		
R13	RESIDENTIAL	BEDROOM	BEDROOM	FLOOR PLAN	W21/F07	30.7	22.6	8.1	26.4%	30.7	22.5	8.2	26.7%	96.4	90.2	0.7	6.4%	47	20	48	20	48	20	48	20	2.0%	0.0%
		BEDROOM	BEDROOM		W22/F07	30.7	22.4	8.3	27.0%																		
R14	RESIDENTIAL	BEDROOM	BEDROOM	FLOOR PLAN	W23/F07	7.5	3.5	4	53.3%	9.2	5.2	4	43.5%	95.4	93.9	0.2	1.5%	8	4	6	4	6	4	10	14	0.0%	0.0%
		BEDROOM	BEDROOM		W24/F07	10.9	6.8	4.1	37.6%																		
R15	RESIDENTIAL	LKD	LKD	FLOOR PLAN	W25/F07	11.5	7.3	4.2	36.5%	11.6	7	4.6	39.7%	96.7	85.1	3.5	12.0%	16	12	17	12	17	12	17	12	-6.3%	0.0%
		LKD	LKD		W26/F07	11.7	6.9	4.8	41.0%																		
R16	RESIDENTIAL	LIVING ROOM	LIVING ROOM	FLOOR PLAN	W27/F07	20	20	0	0.0%	25.7	22.4	3.3	12.8%	99.8	98.4	0.5	1.5%	14	11	15	11	15	11	15	11	-7.1%	0.0%

(1) KITCHEN SMALLER THAN 13m2
 (2) INC/CHZ = SKY COMPONENT (INCLINED/HORIZONTAL WINDOWS)
 (3) SINGLE ASPECT ROOM DEEPER THAN 5m

FLOOR	ROOM	PROPERTY TYPE	ROOM USE	ROOM NOTES	VSC (WINDOW)			VSC (ROOM)			NSL			AFSH (WINDOW)			AFSH (ROOM)															
					EX.	PR.	LOSS %	EX.	PR.	LOSS %	EX.	PR.	LOSS %	EX.	PR.	LOSS %	EX.	PR.	LOSS %	EX.	PR.	LOSS %										
					%	%	%	%	%	%	%	%	%	%	%	%	%	%	%	%	%	%	%									
R23	RESIDENTIAL	BEDROOM	BEDROOM	FLOOR PLAN	W3/F08	31	27	4	12.9%	31	27	4	12.9%	99	99	0.0%	51	16	53	16	53	16	53	16	53	16	-3.9%	0.0%	-3.9%	0.0%		
R24	RESIDENTIAL	BEDROOM	BEDROOM	FLOOR PLAN	W34/F08	30.6	26.6	4	13.1%	21	18.6	2.4	11.4%	94.6	87.8	7.2%	51	17	53	17	53	17	54	17	54	17	-3.9%	0.0%	-3.9%	0.0%		
		BEDROOM	BEDROOM	FLOOR PLAN	W35/F08	14.2	12.9	1.3	9.2%									13	1	13	1	13	1	13	1	13	1	7.7%	0.0%	7.7%	0.0%	
R25	RESIDENTIAL	BEDROOM	BEDROOM	FLOOR PLAN	W36/F08	24.4	24.4	0	0.0%	12.7	10.8	1.9	15.0%	95.1	94.4	0.1%	52	15	53	15	53	15	57	17	57	17	-1.9%	0.0%	-1.9%	0.0%		
		BEDROOM	BEDROOM	FLOOR PLAN	W37/F08	10.1	7.7	2.4	23.8%									19	11	20	11	20	11	20	11	20	11	-11.1%	0.0%	-11.1%	0.0%	
R26	RESIDENTIAL	LKD	LKD	FLOOR PLAN	W38/F08	8	8	0	0.0%	18.1	17.3	0.8	4.4%	67.7	67.7	3.6	14.6%	26	16	26	16	26	16	26	16	26	16	0.0%	0.0%	0.0%	0.0%	
		LKD	LKD	FLOOR PLAN	W39/F08	22.8	21.6	1.2	5.3%									41	15	42	16	42	16	42	16	42	16	-2.4%	-6.7%	-2.4%	-6.7%	
PLOT N07 EAST VILLAGE (CONTINUED)																																
F09	RESIDENTIAL	LIVING ROOM	LIVING ROOM	FLOOR PLAN	W1/F09	21.4	21.4	0	0.0%	24.8	23.8	1	4.0%	96.2	93	0.6	3.3%	40	16	40	16	40	16	40	16	40	16	0.0%	0.0%	0.0%	0.0%	
		LIVING ROOM	LIVING ROOM	FLOOR PLAN	W2/F09	32	28.9	3.1	9.7%									63	22	63	22	63	22	63	22	63	22	0.0%	0.0%	0.0%	0.0%	
R2	RESIDENTIAL	BEDROOM	BEDROOM	FLOOR PLAN	W3/F09	32.1	28.7	3.4	10.6%	32.1	28.7	3.4	10.6%	99.7	99.7	0.0	0.0%	62	21	61	21	61	21	61	21	61	21	1.6%	0.0%	1.6%	0.0%	
R3	RESIDENTIAL	BEDROOM	BEDROOM	FLOOR PLAN	W4/F09	32.1	28.6	3.5	10.9%	32.1	28.6	3.5	10.9%	99.4	99.2	0.0	0.1%	61	21	62	21	62	21	62	21	62	21	-1.6%	0.0%	-1.6%	0.0%	
R4	RESIDENTIAL	BEDROOM	BEDROOM	FLOOR PLAN	W5/F09	32.1	28.3	3.8	11.8%	32.1	28.3	3.8	11.8%	97.9	97.8	0.0	0.0%	59	19	59	19	59	19	59	19	59	19	0.0%	0.0%	0.0%	0.0%	
R5	RESIDENTIAL	LIVING ROOM	LIVING ROOM	FLOOR PLAN	W6/F09	32.1	28.1	4	12.5%	32.8	28.4	4.4	13.4%	99.7	99.7	0.0	0.0%	58	18	58	18	58	18	58	18	58	18	0.0%	0.0%	0.0%	0.0%	
		LIVING ROOM	LIVING ROOM	FLOOR PLAN	W7/F09	34.3	29.1	5.2	15.2%									62	21	62	21	62	21	62	21	62	21	0.0%	0.0%	0.0%	0.0%	
R6	RESIDENTIAL	KITCHEN	KITCHEN	FLOOR PLAN	W8/F09	34.4	29.5	4.9	14.2%	34.4	29.5	4.9	14.2%	96.3	94.4	1.7	12.3%	N/A	N/A	N/A	N/A	N/A	N/A	N/A	N/A	N/A	N/A	N/A	N/A	N/A	N/A	
R7	RESIDENTIAL	BEDROOM	BEDROOM	FLOOR PLAN	W9/F09	34.4	29.8	4.6	13.4%	34.4	29.8	4.6	13.4%	97.1	96.7	0.1	0.4%	N/A	N/A	N/A	N/A	N/A	N/A	N/A	N/A	N/A	N/A	N/A	N/A	N/A	N/A	
RB	RESIDENTIAL	LIVING ROOM	LIVING ROOM	FLOOR PLAN	W10/F09	25.3	25.3	0	0.0%	30.9	27.1	3.8	12.3%	100	99.6	0.1	0.4%	17	0	17	0	17	0	17	0	17	0	0.0%	0.0%	0.0%	0.0%	
		LIVING ROOM	LIVING ROOM	FLOOR PLAN	W11/F09	32.9	32.8	0.1	0.3%										58	16	58	16	58	16	58	16	58	16	0.0%	0.0%	0.0%	0.0%
		LIVING ROOM	LIVING ROOM	FLOOR PLAN	W12/F09	32.7	22.6	10.1	30.9%										48	18	47	18	47	18	47	18	47	18	2.1%	0.0%	2.1%	0.0%
R9	RESIDENTIAL	BEDROOM	BEDROOM	FLOOR PLAN	W13/F09	32.6	21.6	11	33.7%	32.6	21.6	11	33.7%	98	89.8	0.6	8.4%	48	17	47	17	47	17	47	17	47	17	2.1%	0.0%	2.1%	0.0%	
R10	RESIDENTIAL	BEDROOM	BEDROOM	FLOOR PLAN	W14/F09	32	20.6	11.4	35.6%	32	20.6	11.4	35.6%	97.8	88.4	0.8	9.6%	47	17	48	17	48	17	48	17	48	17	-2.1%	0.0%	-2.1%	0.0%	
R11	RESIDENTIAL	BEDROOM	BEDROOM	FLOOR PLAN	W15/F09	26.5	17	9.5	35.8%	26.5	17	9.5	35.8%	99.3	79	2.7	20.4%	43	18	45	18	45	18	45	18	45	18	-4.7%	0.0%	-4.7%	0.0%	
R12	RESIDENTIAL	BEDROOM	BEDROOM	FLOOR PLAN	W16/F09	32.7	20.2	12.5	38.2%	32.7	20.2	12.5	38.2%	85	50.1	4.2	41.0%	47	17	47	17	47	17	47	17	47	17	0.0%	0.0%	0.0%	0.0%	
R13	RESIDENTIAL	BEDROOM	BEDROOM	FLOOR PLAN	W17/F09	32.8	19.9	12.9	39.3%	32.8	19.9	12.9	39.3%	85.2	50.8	3.8	40.4%	44	14	47	15	47	15	47	15	47	15	-6.8%	-7.1%	-6.8%	-7.1%	
R14	RESIDENTIAL	LIVING ROOM	LIVING ROOM	FLOOR PLAN	W18/F09	32.7	19.5	13.2	40.4%	21.4	15.9	5.5	25.7%	0	0	0.0	-	42	13	43	13	43	13	43	13	43	13	-2.4%	0.0%	-2.4%	0.0%	
		LIVING ROOM	LIVING ROOM	FLOOR PLAN	W19/F09	13	10.5	2.5	19.2%										17	7	17	7	17	7	17	7	17	7	0.0%	0.0%	0.0%	0.0%
		LIVING ROOM	LIVING ROOM	FLOOR PLAN	W20/F09	6.4	3.5	2.9	45.3%										6	0	6	0	6	0	6	0	6	0	0.0%	0.0%	0.0%	0.0%
		LIVING ROOM	LIVING ROOM	FLOOR PLAN	W21/F09	31.8	28.8	3	9.4%										13	5	13	5	13	5	13	5	13	5	0.0%	0.0%	0.0%	0.0%
R15	RESIDENTIAL	BEDROOM	BEDROOM	FLOOR PLAN	W22/F09	31.9	29	2.9	9.1%	31.9	29	2.9	9.1%	90.1	86.5	0.4	3.9%	N/A	N/A	N/A	N/A	N/A	N/A	N/A	N/A	N/A	N/A	N/A	N/A	N/A	N/A	
R16	RESIDENTIAL	BEDROOM	BEDROOM	FLOOR PLAN	W23/F09	31.9	29.3	2.6	8.2%	31.9	29.3	2.6	8.2%	93.9	93.5	0.1	0.5%	N/A	N/A	N/A	N/A	N/A	N/A	N/A	N/A	N/A	N/A	N/A	N/A	N/A	N/A	
R17	RESIDENTIAL	BEDROOM	BEDROOM	FLOOR PLAN	W24/F09	27.6	27.5	0.1	0.4%	15.8	12.9	2.9	18.4%	98.4	98.4	0.1	0.6%	55	18	56	18	56	18	56	18	56	18	-1.8%	0.0%	-1.8%	0.0%	

(1) KITCHEN SMALLER THAN 13m2
 (2) INC/VZ = SKY COMPONENT (INCLINED/HORIZONTAL WINDOWS)
 (3) SINGLE ASPECT ROOM DEEPER THAN 5m

4. SCENARIO 3 V SCENARIO 4

FLOOR	ROOM	PROPERTY TYPE	ROOM USE	ROOM NOTES	VSC (WINDOW)			NSL			AFSH (WINDOW)			AFSH (ROOM)										
					EX	PR	LOSS %	EX	PR	LOSS %	EX	PR	LOSS %	EX	PR	LOSS %								
					%	%	%	%	%	%	%	%	%	%	%	%								
F00	R1	RESIDENTIAL	BEDROOM		18.4	18.2	0.2	11%	18.2	18.2	0.2	11%	891	886	0.1	0.6%	N/A	N/A	N/A	N/A	N/A	N/A	N/A	N/A
	R2	RESIDENTIAL	BEDROOM		18	17.8	0.2	11%	17.8	17.8	0.2	11%	77.7	76.7	0.2	1.4%	N/A	N/A	N/A	N/A	N/A	N/A	N/A	N/A
	R3	RESIDENTIAL	BEDROOM		17.8	17.7	0.1	0.6%	17.7	17.7	0.1	0.6%	93.3	93.1	0.0	0.3%	N/A	N/A	N/A	N/A	N/A	N/A	N/A	N/A
	R4	RESIDENTIAL	BEDROOM		16.7	16.5	0.2	1.2%	16.5	16.5	0.2	1.2%	80.5	80.4	0.0	0.2%	N/A	N/A	N/A	N/A	N/A	N/A	N/A	N/A
	R6	RESIDENTIAL	BEDROOM		15.5	15.4	0.1	0.6%	15.4	15.4	0.1	0.6%	85	81.5	0.5	4.1%	N/A	N/A	N/A	N/A	N/A	N/A	N/A	N/A
	R7	RESIDENTIAL	BEDROOM		14.6	14.6	0	0.0%	14.6	14.6	0	0.0%	48.5	48.4	0.2	2.3%	N/A	N/A	N/A	N/A	N/A	N/A	N/A	N/A
	R8	RESIDENTIAL	BEDROOM		14.3	14.3	0	0.0%	14.3	14.3	0	0.0%	68.1	67.7	0.1	0.6%	N/A	N/A	N/A	N/A	N/A	N/A	N/A	N/A
	R9	RESIDENTIAL	BEDROOM		13.3	13.3	0	0.0%	13.3	13.3	0	0.0%	29.7	29.5	0.0	0.5%	N/A	N/A	N/A	N/A	N/A	N/A	N/A	N/A
	R1	RESIDENTIAL	LIVING ROOM		19.9	19.7	0.2	1.0%	19.6	19.6	0.2	1.0%	99.7	99.7	0.0	0.0%	N/A	N/A	N/A	N/A	N/A	N/A	N/A	N/A
	R2	RESIDENTIAL	LIVING ROOM		19.8	19.6	0.2	1.0%																
F01	R2	RESIDENTIAL	LIVING ROOM		19.7	19.5	0.2	1.0%	19.4	19.4	0.2	1.0%	99.7	99.7	0.0	0.0%	N/A	N/A	N/A	N/A	N/A	N/A	N/A	N/A
	R3	RESIDENTIAL	LIVING ROOM		19.6	19.3	0.3	1.5%																
	R3	RESIDENTIAL	LIVING ROOM		19.3	19.1	0.2	1.0%	19	18.8	0.2	1.1%	48.5	47.3	0.4	4.5%	N/A	N/A	N/A	N/A	N/A	N/A	N/A	N/A
					18.7	18.4	0.3	1.6%																
	R4	RESIDENTIAL	BEDROOM		18	17.7	0.3	1.7%	17.4	17.2	0.2	1.1%	99.1	99.1	0.0	0.0%	N/A	N/A	N/A	N/A	N/A	N/A	N/A	N/A
	R5	RESIDENTIAL	BEDROOM		16.9	16.6	0.3	1.6%																
	R5	RESIDENTIAL	BEDROOM		10.5	10.4	0.1	1.0%	9.3	9.2	0.1	1.1%	90.8	90.5	0.0	0.3%	N/A	N/A	N/A	N/A	N/A	N/A	N/A	N/A
	R6	RESIDENTIAL	BEDROOM		8.1	8	0.1	1.2%																
	R6	RESIDENTIAL	BEDROOM		14.3	14.1	0.2	1.4%	15.2	15	0.2	1.3%	74.7	72.7	0.4	2.7%	N/A	N/A	N/A	N/A	N/A	N/A	N/A	N/A
	R7	RESIDENTIAL	LIVING ROOM		15.7	15.6	0.1	0.6%	15.5	15.5	0.1	0.6%	99.7	92.4	0.2	1.4%	N/A	N/A	N/A	N/A	N/A	N/A	N/A	N/A
F02	R8	RESIDENTIAL	LIVING ROOM		15.4	15.3	0.1	0.6%																
	R8	RESIDENTIAL	LIVING ROOM		15.5	15.4	0.1	0.6%	15.5	15.4	0.1	0.6%	99.2	93	0.0	0.2%	N/A	N/A	N/A	N/A	N/A	N/A	N/A	N/A
	R9	RESIDENTIAL	LIVING ROOM		15.5	15.4	0.1	0.6%																
	R9	RESIDENTIAL	LIVING ROOM		15.3	15.3	0	0.0%	15.2	15.2	0	0.0%	89.3	83.2	0.0	0.2%	N/A	N/A	N/A	N/A	N/A	N/A	N/A	N/A
	R10	RESIDENTIAL	LIVING ROOM		14.7	14.6	0.1	0.7%	14.4	14.4	0.1	0.7%	85.2	85.3	0.0	-0.1%	N/A	N/A	N/A	N/A	N/A	N/A	N/A	N/A
	R1	RESIDENTIAL	BEDROOM		4.7	4.7	0	0.0%	4.7	4.7	0	0.0%	18.5	18.5	0.0	0.0%	N/A	N/A	N/A	N/A	N/A	N/A	N/A	N/A
	R2	RESIDENTIAL	BEDROOM		21.1	20.8	0.3	1.4%	21	20.8	0.2	1.0%	97.8	97.8	0.0	0.0%	N/A	N/A	N/A	N/A	N/A	N/A	N/A	N/A
					20.9	20.7	0.2	1.0%																

(1) KITCHEN SMALLER THAN 13m2
 (2) INC/VZ = SKY COMPONENT (INCLINED/HORIZONTAL WINDOWS)
 (3) SINGLE ASPECT ROOM DEEPER THAN 5m

FLOOR	ROOM	PROPERTY TYPE	ROOM USE	ROOM NOTES	VSC (WINDOW)			NSL			AFSH (WINDOW)			AFSH (ROOM)					
					EX	PR	LOSS %	EX	PR	LOSS %	EX	PR	LOSS %	EX	PR	LOSS %			
					%	%	%	%	%	%	%	%	%	%	%	%			
			BEDROOM		11.9	11.9	0	0.0%											
N18 BUILDING C (CONTINUED)																			
R3	RESIDENTIAL		LKD		6.6	6.6	0	0.0%	5.8	5.9	-0.1	-1.7%	77.9	79.5	-0.5	-2.1%			
			LKD		3.3	3.4	-0.1	-3.0%											
			LKD		8.2	8.4	-0.2	-2.4%											
R4	RESIDENTIAL		BEDROOM		10.7	11	-0.3	-2.8%	10.7	11	-0.3	-2.8%	44.3	47.8	-0.4	-7.8%			
R5	RESIDENTIAL		BEDROOM		11.2	11.6	-0.4	-3.6%	11.2	11.6	-0.4	-3.6%	70.6	71.4	-0.1	-1.0%			
			BEDROOM		11.2	11.6	-0.4	-3.6%											
R6	RESIDENTIAL		LD		11.1	11.5	-0.4	-3.6%	5.8	6	-0.2	-3.4%	72.8	79.2	-1.7	-8.8%	11	3	0.0%
			LD		10.8	11.2	-0.4	-3.7%											
			LD		10.6	11	-0.4	-3.8%											
			LD		11	11	0	0.0%											
			LD		0.9	0.9	0	0.0%											
			LD		1.9	2	-0.1	-5.3%											
R7	RESIDENTIAL		BEDROOM		1.9	1.9	0	0.0%	1.9	1.9	0	0.0%	8.9	8.9	0.0	0.0%			
F03	RESIDENTIAL		LKD		1.7	1.7	0	0.0%	6.5	6.4	0.1	1.5%	84.7	84.7	0.0	0.0%			
			LKD		13.8	13.7	0.1	0.7%											
			LKD		13.4	13.3	0.1	0.7%											
			LKD		3.7	3.7	0	0.0%											
R2	RESIDENTIAL		BEDROOM		1.9	1.9	0	0.0%	12.8	12.7	0.1	0.8%	72.8	72.7	0.0	0.1%			
			BEDROOM		12.5	12.4	0.1	0.6%											
R3 (3)	RESIDENTIAL		LKD		7	7	0	0.0%	6.3	6.3	0	0.0%	74.1	79.1	-1.6	-6.7%			
			LKD		3.7	3.7	0	0.0%											
			LKD		8.8	9	-0.2	-2.3%											
R4	RESIDENTIAL		BEDROOM		11.3	11.6	-0.3	-2.7%	11.3	11.6	-0.3	-2.7%	45.9	48.9	-0.4	-6.6%			
R5	RESIDENTIAL		BEDROOM		11.8	12.2	-0.4	-3.4%	11.8	12.1	-0.3	-2.5%	72.8	73	0.0	-0.2%			
			BEDROOM		11.8	12.1	-0.3	-2.5%											
R6	RESIDENTIAL		LD		11.6	12	-0.4	-3.4%	6.1	6.3	-0.2	-3.3%	74.6	79.9	-1.5	-7.2%	11	3	0.0%
			LD		11.3	11.7	-0.4	-3.5%											
			LD		11.5	11.5	-0.5	-4.5%											
			LD		11	12	-0.1	-9.1%											
			LD		0.9	1	-0.1	-11.1%											

(1) KITCHEN SMALLER THAN 13m2
 (2) INCLVZ = SKY COMPONENT (INCLINED/HORIZONTAL WINDOWS)
 (3) SINGLE ASPECT ROOM DEEPER THAN 5m

FLOOR	ROOM	PROPERTY TYPE	ROOM USE	ROOM NOTES	VSC (WINDOW)			VSC (ROOM)			NSL			AFSH (WINDOW)			AFSH (ROOM)						
					EX	PR	LOSS %	EX	PR	LOSS %	EX	PR	LOSS %	EX	PR	LOSS %	EX	PR	LOSS %	EX	PR	LOSS %	
					%	%	%	%	%	%	%	%	%	%	%	%	%	%	%	%	%	%	%
F04	R1	RESIDENTIAL	LD		W17/F03	2.2	2.2	0	0.0%						12	0	12	0	0.0%				
					W1/F04	1.9	1.9	0	0.0%	6.9	6.9	0	0.0%	85.4	85.4	85.4	85.4	0.0%					
N15 BUILDING C (CONTINUED)																							
			LKD		W2/F04	14.5	14.4	0.1	0.7%														
			LKD		W3/F04	14.1	14	0.1	0.7%														
			LKD		W8/F04	4.3	4.3	0	0.0%														
R2	RESIDENTIAL		BEDROOM		W4/F04	13.7	13.6	0.1	0.7%	13.4	13.3	0.1	0.7%	74.4	74.3	0.0	0.1%						
					W5/F04	13.1	13.1	0	0.0%														
R3 (3)	RESIDENTIAL		LKD		W6/F04	7.4	7.4	0	0.0%	6.8	6.8	0	0.0%	76	80.1	-1.4	-5.4%						
					W7/F04	4.1	4.1	0	0.0%														
			LKD		W8/F04	9.5	9.6	-0.1	-1.1%														
R4	RESIDENTIAL		BEDROOM		W9/F04	12	12.2	-0.2	-1.7%	12	12.2	-0.2	-1.7%	47.8	50.5	-0.3	-0.5%						
					W10/F04	12.4	12.8	-0.4	-3.2%	12.4	12.8	-0.4	-3.2%	74.6	74.8	0.0	-0.3%						
R5	RESIDENTIAL		BEDROOM		W11/F04	12.4	12.7	-0.3	-2.4%														
					W12/F04	12.2	12.6	-0.4	-3.3%	6.5	6.7	-0.2	-3.1%	79.1	80.1	-0.6	-0.6%	11	3	11	3	0.0%	0.0%
			LKD		W13/F04	11.8	12.2	-0.4	-3.4%														
			LKD		W14/F04	11.6	12	-0.4	-3.4%														
			LKD		W15/F04	1.3	1.3	0	0.0%														
			LKD		W16/F04	1.1	1.1	0	0.0%														
			LKD		W17/F04	2.6	2.6	0	0.0%														
F05	RESIDENTIAL		LKD		W1/F05	2.1	2.1	0	0.0%	7.4	7.4	0	0.0%	86	86	0.0	0.0%						
					W2/F05	15.2	15.1	0.1	0.7%														
			LKD		W3/F05	14.8	14.7	0.1	0.7%														
			LKD		W18/F05	5.3	5.3	0	0.0%														
R2	RESIDENTIAL		BEDROOM		W4/F05	14.5	14.4	0.1	0.7%	14.2	14.1	0.1	0.7%	76.5	76	0.1	0.6%						
					W5/F05	13.9	13.8	0.1	0.7%														
R3 (3)	RESIDENTIAL		LKD		W6/F05	7.9	7.8	0.1	1.3%	7.3	7.3	0	0.0%	79.8	81.8	-0.9	-3.5%						
					W7/F05	4.5	4.6	-0.1	-2.2%														
			LKD		W8/F05	10.2	10.3	-0.1	-1.0%														
R4	RESIDENTIAL		BEDROOM		W9/F05	12.8	13	-0.2	-1.6%	12.8	13	-0.2	-1.6%	50.1	51.8	-0.2	-3.3%						
					W10/F05	13.1	13.5	-0.4	-3.1%	13	13.4	-0.4	-3.1%	76.6	76.9	0.0	-0.5%						
			LKD		W11/F05	13	13.4	-0.4	-3.1%														

(1) KITCHEN SMALLER THAN 13m2
 (2) INC/CLZ = SKY COMPONENT (INCLINED/HORIZONTAL WINDOWS)
 (3) SINGLE ASPECT ROOM DEEPER THAN 5m

FLOOR	ROOM	PROPERTY TYPE	ROOM USE	ROOM NOTES	VSC (WINDOW)			VSC (ROOM)			NSL			AFSH (WINDOW)			AFSH (ROOM)											
					EX.	PR.	LOSS %	EX.	PR.	LOSS %	EX.	PR.	LOSS %	EX.	PR.	LOSS %	EX.	PR.	LOSS %	EX.	PR.	LOSS %						
					%	%	%	%	%	%	%	%	%	%	%	%	%	%	%	%	%	%	%					
R6	RESIDENTIAL		LD		12.8	13.2	-0.4	-3.1%	7	7.2	-0.2	-2.8%	79.7	80.4	-0.2	-0.9%	11	3	11	3	0.0%	0.0%	26	3	27	4	-38%	-33.3%
			LD		12.4	12.8	-0.4	-3.2%									10	3	12	4	-20.0%	-33.3%						
			LD		12.1	12.6	-0.5	-4.1%									9	2	9	2	0.0%	0.0%						
N18 BUILDING C (CONTINUED)																												
			LD		1.6	1.7	-0.1	-6.2%									4	0	4	0	0.0%	0.0%						
			LD		1.5	1.5	0	0.0%									11	0	11	0	0.0%	0.0%						
			LD		3.2	3.2	0	0.0%									14	0	14	0	0.0%	0.0%						
F06	RI	RESIDENTIAL	LKD		2.3	2.3	0	0.0%	8.2	8.1	0.1	1.2%	884	884	0.0	0.0%	N/A	N/A	N/A	N/A	N/A	N/A	N/A	N/A	N/A	N/A	N/A	
			LKD		16	15.8	0.2	1.2%								N/A	N/A	N/A	N/A	N/A	N/A	N/A	N/A	N/A	N/A	N/A	N/A	
			LKD		15.6	15.5	0.1	0.6%								N/A	N/A	N/A	N/A	N/A	N/A	N/A	N/A	N/A	N/A	N/A	N/A	
			LKD		7.5	7.5	0	0.0%								N/A	N/A	N/A	N/A	N/A	N/A	N/A	N/A	N/A	N/A	N/A	N/A	
R2	RESIDENTIAL		BEDROOM		15.4	15.3	0.1	0.6%	15.2	15.1	0.1	0.7%	78.1	77.6	0.1	0.6%	N/A	N/A	N/A	N/A	N/A	N/A	N/A	N/A	N/A	N/A	N/A	
			BEDROOM		14.9	14.9	0	0.0%								N/A	N/A	N/A	N/A	N/A	N/A	N/A	N/A	N/A	N/A	N/A	N/A	
R3 (3)	RESIDENTIAL		LKD		8.3	8.3	0	0.0%	7.9	8	-0.1	-1.3%	81.9	83.5	-0.6	-2.0%	N/A	N/A	N/A	N/A	N/A	N/A	N/A	N/A	N/A	N/A	N/A	
			LKD		5	5.1	-0.1	-2.0%								N/A	N/A	N/A	N/A	N/A	N/A	N/A	N/A	N/A	N/A	N/A	N/A	
			LKD		11.3	11.4	-0.1	-0.9%								N/A	N/A	N/A	N/A	N/A	N/A	N/A	N/A	N/A	N/A	N/A	N/A	
R4	RESIDENTIAL		BEDROOM		13.9	14.1	-0.2	-1.4%	13.9	14.1	-0.2	-1.4%	53.4	53.6	0.0	-0.4%	N/A	N/A	N/A	N/A	N/A	N/A	N/A	N/A	N/A	N/A	N/A	
R5	RESIDENTIAL		BEDROOM		14	14.3	-0.3	-2.1%	13.9	14.2	-0.3	-2.2%	77.8	78.4	-0.1	-0.5%	N/A	N/A	N/A	N/A	N/A	N/A	N/A	N/A	N/A	N/A	N/A	
			BEDROOM		13.8	14.1	-0.3	-2.2%								N/A	N/A	N/A	N/A	N/A	N/A	N/A	N/A	N/A	N/A	N/A	N/A	
R6	RESIDENTIAL		LD		13.5	13.9	-0.4	-3.0%	7.5	7.7	-0.2	-2.7%	81.1	80.6	0.1	0.5%	12	3	12	3	0.0%	0.0%	29	3	32	4	-10.3%	-33.3%
			LD		13.1	13.5	-0.4	-3.1%									11	3	13	4	-18.2%	-33.3%						
			LD		12.7	13.2	-0.5	-3.9%									10	2	11	2	-10.0%	0.0%						
			LD		2	2.1	-0.1	-5.0%									4	0	5	0	-25.0%	0.0%						
			LD		1.9	1.9	0	0.0%									11	0	11	0	0.0%	0.0%						
F07	RI	RESIDENTIAL	LKD		3.9	3.9	0	0.0%									16	0	16	0	0.0%	0.0%						
			LKD		2.5	2.5	0	0.0%	9.6	9.5	0.1	1.0%	93.7	93.7	0.0	0.0%	N/A	N/A	N/A	N/A	N/A	N/A	N/A	N/A	N/A	N/A	N/A	
			LKD		16.8	16.6	0.2	1.2%									N/A	N/A	N/A	N/A	N/A	N/A	N/A	N/A	N/A	N/A	N/A	
			LKD		16.5	16.3	0.2	1.2%									N/A	N/A	N/A	N/A	N/A	N/A	N/A	N/A	N/A	N/A	N/A	
			LKD		13.2	13.2	0	0.0%									N/A	N/A	N/A	N/A	N/A	N/A	N/A	N/A	N/A	N/A	N/A	
R2	RESIDENTIAL		BEDROOM		16.3	16.1	0.2	1.2%	16.2	16	0.2	1.2%	79.4	78.8	0.1	0.7%	N/A	N/A	N/A	N/A	N/A	N/A	N/A	N/A	N/A	N/A	N/A	
			BEDROOM		16	15.9	0.1	0.6%									N/A	N/A	N/A	N/A	N/A	N/A	N/A	N/A	N/A	N/A	N/A	
R3 (3)	RESIDENTIAL		LKD		15.9	15.8	0.1	0.6%	15.8	15.8	0	0.0%	85.8	86.5	-0.2	-0.5%	N/A	N/A	N/A	N/A	N/A	N/A	N/A	N/A	N/A	N/A	N/A	

(1) KITCHEN SMALLER THAN 13m2
 (2) INC/CHZ = SKY COMPONENT (INCLINED/HORIZONTAL WINDOWS)
 (3) SINGLE ASPECT ROOM DEEPER THAN 5m

FLOOR	ROOM	PROPERTY TYPE	ROOM USE	ROOM NOTES	VSC (WINDOW)			VSC (ROOM)			NSL			AFSH (WINDOW)			AFSH (ROOM)																								
					EX.	PR.	LOSS %	EX.	PR.	LOSS %	EX.	PR.	LOSS %	EX.	PR.	LOSS %	EX.	PR.	LOSS %	EX.	PR.	LOSS %																			
					%	%	%	%	%	%	%	%	%	%	%	%	%	%	%	%	%	%	%																		
R3	RESIDENTIAL	KITCHEN (1)			26	26	0	0.0%	26	26	0	0.0%	615	615	0	0.0%	N/A	N/A	N/A	N/A	N/A	N/A	N/A	N/A	N/A	N/A	N/A	N/A	N/A	N/A	N/A	N/A	N/A	N/A	N/A	N/A	N/A	N/A			
R4	RESIDENTIAL	LIVING ROOM			27	27	0	0.0%	26.5	22.5	0	0.0%	98	98	0	0.0%	N/A	N/A	N/A	N/A	N/A	N/A	N/A	N/A	N/A	N/A	N/A	N/A	N/A	N/A	N/A	N/A	N/A	N/A	N/A	N/A	N/A	N/A			
		LIVING ROOM			27.3	27.3	0	0.0%									N/A	N/A	N/A	N/A	N/A	N/A	N/A	N/A	N/A	N/A	N/A	N/A	N/A	N/A	N/A	N/A	N/A	N/A	N/A	N/A	N/A	N/A			
		LIVING ROOM			13.2	13.2	0	0.0%									N/A	N/A	N/A	N/A	N/A	N/A	N/A	N/A	N/A	N/A	N/A	N/A	N/A	N/A	N/A	N/A	N/A	N/A	N/A	N/A	N/A	N/A	N/A		
R5	RESIDENTIAL	BEDROOM			11.3	11.2	0.1	0.9%	11.3	11.2	0.1	0.9%	945	945	0	0.0%	N/A	N/A	N/A	N/A	N/A	N/A	N/A	N/A	N/A	N/A	N/A	N/A	N/A	N/A	N/A	N/A	N/A	N/A	N/A	N/A	N/A	N/A	N/A	N/A	
R6	RESIDENTIAL	LIVING ROOM			20.8	20.7	0.1	0.5%	20.8	20.7	0.1	0.5%	907	909	0	-0.2%	N/A	N/A	N/A	N/A	N/A	N/A	N/A	N/A	N/A	N/A	N/A	N/A	N/A	N/A	N/A	N/A	N/A	N/A	N/A	N/A	N/A	N/A	N/A	N/A	
R7	RESIDENTIAL	KITCHEN (1)			21.5	21.3	0.2	0.9%	21.5	21.3	0.2	0.9%	925	925	0	0.0%	N/A	N/A	N/A	N/A	N/A	N/A	N/A	N/A	N/A	N/A	N/A	N/A	N/A	N/A	N/A	N/A	N/A	N/A	N/A	N/A	N/A	N/A	N/A	N/A	
R8	RESIDENTIAL	BEDROOM			12.2	12.1	0.1	0.6%	12.2	12.1	0.1	0.6%	927	927	0	0.0%	N/A	N/A	N/A	N/A	N/A	N/A	N/A	N/A	N/A	N/A	N/A	N/A	N/A	N/A	N/A	N/A	N/A	N/A	N/A	N/A	N/A	N/A	N/A	N/A	N/A
NIS BUILDING E (CONTINUED)																																									
R9	RESIDENTIAL	BEDROOM			11.7	11.5	0.2	1.7%	11.5	11.4	0.1	0.9%	95.3	95.3	0	0.0%	27	0	0.0%	0.0%	27	0	0.0%	0.0%	49	2	48	2	48	2	48	2	48	2	48	2	48	2			
		BEDROOM			12.3	12.2	0.1	0.6%									36	0	0.0%	0.0%	36	0	0.0%	0.0%																	
		BEDROOM			10.5	10.5	0	0.0%									33	2	3.0%	0.0%	33	2	3.0%	0.0%																	
R10	RESIDENTIAL	KITCHEN			10.7	10.7	0	0.0%	11.2	11.2	0	0.0%	435	442	-0.1	-1.7%	32	3	0.0%	0.0%	32	3	0.0%	0.0%	35	4	35	4	35	4	35	4	35	4	35	4	35	4	35	4	
		KITCHEN			11.8	11.7	0.1	0.6%									34	4	0.0%	0.0%	34	4	0.0%	0.0%																	
F07	RESIDENTIAL	LIVING ROOM			11.4	11.4	0	0.0%	12.1	12.1	0	0.0%	67	67	0	0.0%	N/A	N/A	N/A	N/A	N/A	N/A	N/A	N/A	N/A	N/A	N/A	N/A	N/A	N/A	N/A	N/A	N/A	N/A	N/A	N/A	N/A	N/A	N/A		
		LIVING ROOM			12.8	12.8	0	0.0%									N/A	N/A	N/A	N/A	N/A	N/A	N/A	N/A	N/A	N/A	N/A	N/A	N/A	N/A	N/A	N/A	N/A	N/A	N/A	N/A	N/A	N/A			
R2	RESIDENTIAL	BEDROOM			27.5	27.5	0	0.0%	27.5	27.5	0	0.0%	782	782	0	0.0%	N/A	N/A	N/A	N/A	N/A	N/A	N/A	N/A	N/A	N/A	N/A	N/A	N/A	N/A	N/A	N/A	N/A	N/A	N/A	N/A	N/A	N/A	N/A		
R3	RESIDENTIAL	KITCHEN (1)			28.4	28.4	0	0.0%	28.4	28.4	0	0.0%	745	745	0	0.0%	N/A	N/A	N/A	N/A	N/A	N/A	N/A	N/A	N/A	N/A	N/A	N/A	N/A	N/A	N/A	N/A	N/A	N/A	N/A	N/A	N/A	N/A	N/A		
R4	RESIDENTIAL	LIVING ROOM			29.3	29.3	0	0.0%	24.2	24.2	0	0.0%	983	983	0	0.0%	N/A	N/A	N/A	N/A	N/A	N/A	N/A	N/A	N/A	N/A	N/A	N/A	N/A	N/A	N/A	N/A	N/A	N/A	N/A	N/A	N/A	N/A	N/A	N/A	
		LIVING ROOM			29.6	29.6	0	0.0%									N/A	N/A	N/A	N/A	N/A	N/A	N/A	N/A	N/A	N/A	N/A	N/A	N/A	N/A	N/A	N/A	N/A	N/A	N/A	N/A	N/A	N/A			
		LIVING ROOM			13.8	13.7	0.1	0.7%									N/A	N/A	N/A	N/A	N/A	N/A	N/A	N/A	N/A	N/A	N/A	N/A	N/A	N/A	N/A	N/A	N/A	N/A	N/A	N/A	N/A	N/A			
R5	RESIDENTIAL	BEDROOM			11.7	11.6	0.1	0.9%	11.7	11.6	0.1	0.9%	94	94	0	0.0%	N/A	N/A	N/A	N/A	N/A	N/A	N/A	N/A	N/A	N/A	N/A	N/A	N/A	N/A	N/A	N/A	N/A	N/A	N/A	N/A	N/A	N/A	N/A	N/A	
R6	RESIDENTIAL	BEDROOM			11.1	11.1	0	0.0%	11.1	11.1	0	0.0%	811	812	0	-0.1%	N/A	N/A	N/A	N/A	N/A	N/A	N/A	N/A	N/A	N/A	N/A	N/A	N/A	N/A	N/A	N/A	N/A	N/A	N/A	N/A	N/A	N/A	N/A	N/A	
R7	RESIDENTIAL	BEDROOM			11	10.9	0.1	0.9%	11	10.9	0.1	0.9%	874	875	0	-0.1%	N/A	N/A	N/A	N/A	N/A	N/A	N/A	N/A	N/A	N/A	N/A	N/A	N/A	N/A	N/A	N/A	N/A	N/A	N/A	N/A	N/A	N/A	N/A		
R8	RESIDENTIAL	BEDROOM			11.6	11.5	0.1	0.9%	11.6	11.5	0.1	0.9%	928	928	0	0.0%	N/A	N/A	N/A	N/A	N/A	N/A	N/A	N/A	N/A	N/A	N/A	N/A	N/A	N/A	N/A	N/A	N/A	N/A	N/A	N/A	N/A	N/A	N/A	N/A	
R9	RESIDENTIAL	LIVING ROOM			12.2	12.1	0.1	0.6%	15.1	15	0.1	0.7%	988	988	0	0.0%	29	1	0.0%	0.0%	29	1	0.0%	0.0%	60	3	59	3	59	3	59	3	59	3	59	3	59	3	59	3	
		LIVING ROOM			17	16.9	0.1	0.6%									49	0	0.0%	0.0%	49	0	0.0%	0.0%																	
		LIVING ROOM			16.1	16.1	0	0.0%									50	2	2.0%	0.0%	50	2	2.0%	0.0%																	
R10	RESIDENTIAL	KITCHEN			16.5	16.5	0	0.0%	17	16.9	0.1	0.6%	681	68	0	0.2%	50	3	0.0%	0.0%	50	3	0.0%	0.0%	51	4	51	4	51	4	51	4	51	4	51	4	51	4	51	4	
		KITCHEN			17.4	17.3	0.1	0.6%									51	4	0.0%	0.0%	51	4	0.0%	0.0%																	
F08	RESIDENTIAL	LIVING ROOM			13.8	13.8	0	0.0%	14.6	14.6	0	0.0%	828	828	0	0.0%	N/A	N/A	N/A	N/A	N/A	N/A	N/A	N/A	N/A	N/A	N/A	N/A	N/A	N/A	N/A	N/A	N/A	N/A	N/A	N/A	N/A	N/A	N/A		
		LIVING ROOM			15.3	15.3	0	0.0%									N/A	N/A	N/A	N/A	N/A	N/A	N/A	N/A	N/A	N/A	N/A	N/A	N/A	N/A	N/A	N/A	N/A	N/A	N/A	N/A	N/A	N/A			

(1) KITCHEN SMALLER THAN 13m2
 (2) INC/VZ = SKY COMPONENT (INCLINED/HORIZONTAL WINDOWS)
 (3) SINGLE ASPECT ROOM DEEPER THAN 5m

FLOOR	ROOM	PROPERTY TYPE	ROOM USE	ROOM NOTES	VSC (WINDOW)			VSC (ROOM)			NSL			AFSH (WINDOW)			AFSH (ROOM)											
					EX.	PR.	LOSS %	EX.	PR.	LOSS %	EX.	PR.	LOSS %	EX.	PR.	LOSS %	EX.	PR.	LOSS %	EX.	PR.	LOSS %						
					%	%	%	%	%	%	%	%	%	%	%	%	%	%	%	%	%	%	%					
R2	RESIDENTIAL	BEDROOM	BEDROOM		30.4	30.4	0	0.0%	30.4	30.4	0	0.0%	862	862	0	0.0%	71	71	0	0.0%	71	71	0	0.0%				
R3	RESIDENTIAL	KITCHEN (1)	KITCHEN (1)		31.2	31.2	0	0.0%	31.2	31.2	0	0.0%	958	958	0	0.0%	63	63	8	16%	62	8	16%	0.0%				
R4	RESIDENTIAL	LIVING ROOM	LIVING ROOM		31.8	31.8	0	0.0%	26	26	0	0.0%	985	985	0	0.0%	65	10	65	10	0.0%	65	10	0.0%	0.0%			
					31.9	31.9	0	0.0%									67	12	67	12	0.0%	67	12	0.0%	0.0%			
					14.4	14.3	0.1	0.7%									67	12	67	12	0.0%	67	12	0.0%	0.0%			
R5	RESIDENTIAL	BEDROOM	BEDROOM		13.4	13.3	0.1	0.7%	13.4	13.3	0.1	0.7%	961	961	0	0.0%	71	71	0	0.0%	71	71	0	0.0%	0.0%			
R6	RESIDENTIAL	LIVING ROOM	LIVING ROOM		24.7	24.5	0.2	0.8%	24.7	24.5	0.2	0.8%	92.4	92.4	0	-0.1%	71	71	0	0.0%	71	71	0	0.0%	0.0%			
R7	RESIDENTIAL	KITCHEN (1)	KITCHEN (1)		25.3	25.2	0.1	0.4%	25.3	25.2	0.1	0.4%	92.9	93	0	0.0%	71	71	0	0.0%	71	71	0	0.0%	0.0%			
R8	RESIDENTIAL	BEDROOM	BEDROOM		14.1	14.1	0	0.0%	14.1	14.1	0	0.0%	93	93	0	0.0%	71	71	0	0.0%	71	71	0	0.0%	0.0%			
N18 BUILDING E (CONTINUED)																												
R9	RESIDENTIAL	BEDROOM	BEDROOM		13	12.9	0.1	0.6%	20.8	20.7	0.1	0.5%	99.3	99.3	0	0.0%	31	2	30	2	3.2%	0.0%	71	11	71	11	0.0%	0.0%
					24.6	24.5	0.1	0.4%								63	8	62	8	16%	0.0%							
					24.7	24.7	0	0.0%								65	10	65	10	0.0%	0.0%							
R10	RESIDENTIAL	KITCHEN	KITCHEN		25	25	0	0.0%	25.2	25.2	0	0.0%	86.4	86.3	0	0.1%	67	12	67	12	0.0%	67	12	67	12	0.0%	0.0%	
					25.3	25.3	0	0.0%								67	12	67	12	0.0%	0.0%							
F09	RESIDENTIAL	LIVING ROOM	LIVING ROOM		34.2	34.2	0	0.0%	34.2	34.2	0	0.0%	99.1	99.1	0	0.0%	71	71	0	0.0%	71	71	0	0.0%	0.0%	0.0%		
					34.1	34.1	0	0.0%								71	71	0	0.0%	71	71	0	0.0%	0.0%	0.0%			
R2	RESIDENTIAL	BEDROOM	BEDROOM		34.1	34.1	0	0.0%	34.1	34.1	0	0.0%	86.5	86.5	0	0.0%	71	71	0	0.0%	71	71	0	0.0%	0.0%	0.0%		
R3	RESIDENTIAL	KITCHEN (1)	KITCHEN (1)		34.1	34.1	0	0.0%	34.1	34.1	0	0.0%	97.9	97.9	0	0.0%	71	71	0	0.0%	71	71	0	0.0%	0.0%	0.0%		
R4	RESIDENTIAL	LIVING ROOM	LIVING ROOM		34.2	34.2	0	0.0%	32	32	0	0.0%	99.8	99.8	0	0.0%	71	71	0	0.0%	71	71	0	0.0%	0.0%	0.0%		
					34.2	34.2	0	0.0%								71	71	0	0.0%	71	71	0	0.0%	0.0%	0.0%			
					27.7	27.6	0.1	0.4%								71	71	0	0.0%	71	71	0	0.0%	0.0%	0.0%			
R5	RESIDENTIAL	BEDROOM	BEDROOM		27.6	27.5	0.1	0.4%	27.6	27.5	0.1	0.4%	96.4	96.4	0	0.0%	71	71	0	0.0%	71	71	0	0.0%	0.0%	0.0%		
R6	RESIDENTIAL	BEDROOM	BEDROOM		27.5	27.4	0.1	0.4%	27.5	27.4	0.1	0.4%	94.7	94.8	0	-0.1%	71	71	0	0.0%	71	71	0	0.0%	0.0%	0.0%		
R7	RESIDENTIAL	BEDROOM	BEDROOM		27.4	27.3	0.1	0.4%	27.4	27.3	0.1	0.4%	91.7	91.7	0	0.0%	71	71	0	0.0%	71	71	0	0.0%	0.0%	0.0%		
R8	RESIDENTIAL	BEDROOM	BEDROOM		27.4	27.2	0.2	0.7%	27.4	27.2	0.2	0.7%	93	93	0	0.0%	71	71	0	0.0%	71	71	0	0.0%	0.0%	0.0%		
R9	RESIDENTIAL	LIVING ROOM	LIVING ROOM		27.2	27.1	0.1	0.4%	26.3	26.2	0.1	0.4%	99.6	99.6	0	0.0%	33	3	33	3	0.0%	0.0%	78	18	78	18	0.0%	0.0%
					28.7	28.6	0.1	0.3%								72	17	71	17	1.4%	0.0%							
					28.9	28.8	0.1	0.3%								73	18	73	18	0.0%	0.0%							
R10	RESIDENTIAL	KITCHEN	KITCHEN		29	29	0	0.0%	29	29	0	0.0%	90.8	90.8	0	0.1%	75	19	74	19	1.3%	0.0%	75	19	75	19	0.0%	0.0%
					29.1	29.1	0	0.0%								75	19	75	19	0.0%	0.0%							

(1) KITCHEN SMALLER THAN 13m2
 (2) INC/VZ = SKY COMPONENT (INCLINED/HORIZONTAL WINDOWS)
 (3) SINGLE ASPECT ROOM DEEPER THAN 5m

FLOOR	ROOM	PROPERTY TYPE	ROOM USE	ROOM NOTES	WINDOW	VSC (WINDOW)			VSC (ROOM)			NSL			AFSH (WINDOW)			AFSH (ROOM)									
						EX.	PR.	LOSS %	EX.	PR.	LOSS %	EX.	PR.	LOSS %	EX.	PR.	LOSS %	EX.	PR.	LOSS %	EX.	PR.	LOSS %				
						%	%	%	%	%	%	%	%	%	%	%	%	%	%	%	%	%	%	%			
R5	RESIDENTIAL	BEDROOM	BEDROOM		W7/F01	247	241	0.6	2.4%	247	241	0.6	2.4%	74.8	72.2	0.4	3.4%	42	40	2	4.8%	42	40	2	4.8%	33.3%	33.3%
R6	RESIDENTIAL	BEDROOM	BEDROOM		W8/F01	244	239	0.5	2.0%	244	239	0.5	2.0%	80.5	78.4	0.3	2.5%	43	42	1	2.3%	43	42	1	2.3%	14.3%	14.3%
R7	RESIDENTIAL	LKD	LKD		W9/F01	242	236	0.6	2.5%	242	236	0.6	2.5%	97.5	97.5	0.0	0.0%	44	40	4	9.1%	70	68	2	2.9%	25.0%	0.0%
			LKD		W10/F01	209	197	1.2	5.7%									52	49	3	5.8%					11.1%	
			LKD		W11/F01	211	201	1	4.7%									50	48	2	4.0%					0.0%	
			LKD		W12/F01	231	231	0	0.0%									47	47	0	0.0%					0.0%	
			LKD		W13/F01	215	215	0	0.0%									56	56	0	0.0%					0.0%	
			LKD		W14/F01	216	216	0	0.0%									57	57	0	0.0%					0.0%	
F02	R1	RESIDENTIAL	LKD		W6/F02	269	267	0.2	0.7%	167	165	0.2	1.2%	74.2	74.2	0.0	0.0%	48	45	3	6.3%	50	47	3	6.0%	20.0%	20.0%
			LKD		W3/F02	266	263	0.3	1.1%									49	47	2	4.1%					11.1%	
			LKD		W4/F02	0.3	0.3	0	0.0%									1	1	0	0.0%					0.0%	
R3	RESIDENTIAL	LKD	LKD		W7/F02	263	26	0.3	1.1%	263	259	0.4	1.5%	95.6	95.4	0.0	0.2%	46	42	4	8.7%	46	42	4	8.7%	37.5%	37.5%
			LKD		W8/F02	262	258	0.4	1.5%									45	42	3	6.7%					37.5%	
R4	RESIDENTIAL	BEDROOM	BEDROOM		W9/F02	261	257	0.4	1.5%	261	257	0.4	1.5%	96.4	96.4	0.0	0.0%	45	45	0	0.0%	45	45	0	0.0%	28.6%	28.6%
R5	RESIDENTIAL	BEDROOM	BEDROOM		W10/F02	258	253	0.5	1.9%	258	253	0.5	1.9%	86.7	82	0.7	7.6%	45	44	1	2.2%	45	44	1	2.2%	25.0%	25.0%
R6	RESIDENTIAL	BEDROOM	BEDROOM		W11/F02	255	249	0.6	2.4%	255	249	0.6	2.4%	77.5	73.5	0.6	5.2%	44	44	0	0.0%	44	44	0	0.0%	12.5%	12.5%
NOE (CONTINUED)																											
R7	RESIDENTIAL	BEDROOM	BEDROOM		W12/F02	253	246	0.7	2.8%	253	246	0.7	2.8%	86.7	79	0.5	4.5%	45	43	2	4.4%	45	43	2	4.4%	22.2%	22.2%
R8	RESIDENTIAL	LKD	LKD		W13/F02	251	244	0.7	2.8%	199	194	0.5	2.5%	97.6	97.5	0.0	0.0%	47	44	3	6.4%	73	71	2	2.7%	0.0%	0.0%
			LKD		W14/F02	22	207	1.3	5.9%									55	52	3	5.5%	100%				10.0%	
			LKD		W15/F02	222	21	1.2	5.4%									53	51	2	3.8%	0.0%				0.0%	
			LKD		W16/F02	181	181	0	0.0%									58	58	0	0.0%	0.0%				0.0%	
			LKD		W17/F02	145	145	0	0.0%									58	58	0	0.0%	0.0%				0.0%	
			LKD		W18/F02	152	152	0	0.0%									58	58	0	0.0%	0.0%				0.0%	
R14	RESIDENTIAL	BEDROOM	BEDROOM		W27/F02	0.2	0.2	0	0.0%	0.2	0.2	0	0.0%	6.1	6.1	0.0	0.0%	0	0	0	0.0%	0	0	0	0.0%	0.0%	0.0%
R15	RESIDENTIAL	BEDROOM	BEDROOM		W29/F02	128	128	0	0.0%	128	128	0	0.0%	58.4	58.4	0.0	0.0%	18	18	0	0.0%	18	18	0	0.0%	0.0%	0.0%
F03	R1	RESIDENTIAL	LKD		W2/F03	275	273	0.2	0.7%	17	169	0.1	0.6%	74.2	74.2	0.0	0.0%	49	46	3	6.1%	50	47	3	6.0%	20.0%	20.0%
			LKD		W9/F03	271	269	0.2	0.7%									49	47	2	4.1%					11.1%	
			LKD		W4/F03	0.3	0.4	-0.1	-33.3%									1	1	0	0.0%					0.0%	
R3	RESIDENTIAL	LKD	LKD		W7/F03	269	265	0.4	1.5%	269	265	0.4	1.5%	97.9	97.7	0.0	0.2%	47	44	3	6.4%	47	44	3	6.4%	22.2%	22.2%
			LKD		W8/F03	268	264	0.4	1.5%									46	43	3	6.5%					25.0%	
R4	RESIDENTIAL	BEDROOM	BEDROOM		W9/F03	268	263	0.5	1.9%	268	263	0.5	1.9%	96.4	96.4	0.0	0.0%	46	45	1	2.2%	46	45	1	2.2%	37.5%	37.5%

(1) KITCHEN SMALLER THAN 13m2
 (2) INC/VZ = SKY COMPONENT (INCLINED/HORIZONTAL WINDOWS)
 (3) SINGLE ASPECT ROOM DEEPER THAN 5m

FLOOR	ROOM	PROPERTY TYPE	ROOM USE	ROOM NOTES	VSC (WINDOW)			VSC (ROOM)			NSL			AFSH (WINDOW)			AFSH (ROOM)										
					EX.	PR.	LOSS %	EX.	PR.	LOSS %	EX.	PR.	LOSS %	EX.	PR.	LOSS %	EX.	PR.	LOSS %	EX.	PR.	LOSS %					
					%	%	%	%	%	%	%	%	%	%	%	%	%	%	%	%	%	%	%				
R5	RESIDENTIAL	BEDROOM	BEDROOM		26.4	25.9	0.5	1.9%	26.4	25.9	0.5	1.9%	88.8	84.1	0.6	6.4%	46	45	6	2.2%	33.3%	46	9	45	6	2.2%	33.3%
R6	RESIDENTIAL	BEDROOM	BEDROOM		26.2	25.5	0.7	2.7%	26.2	25.5	0.7	2.7%	79.8	74.7	0.7	6.4%	45	44	7	2.2%	12.5%	45	8	44	7	2.2%	12.5%
R7	RESIDENTIAL	BEDROOM	BEDROOM		25.9	25.2	0.7	2.7%	25.9	25.2	0.7	2.7%	85	80	0.7	5.9%	46	45	9	2.2%	10.0%	46	10	45	9	2.2%	10.0%
R8	RESIDENTIAL	LKD	LKD		25.7	24.9	0.8	3.1%	20.7	20.1	0.6	2.9%	97.6	97.5	0.0	0.0%	47	44	8	6.4%	11.1%	74	13	72	13	2.7%	0.0%
			LKD		22.8	21.3	1.5	6.6%									55	52	9	5.5%	10.0%						
			LKD		23	21.6	1.4	6.1%									53	51	10	3.8%	0.0%						
			LKD		18.8	18.8	0	0.0%																			
			LKD		15.3	15.3	0	0.0%																			
			LKD		16	16	0	0.0%																			
R14	RESIDENTIAL	BEDROOM	BEDROOM		0.3	0.3	0	0.0%	0.3	0.3	0	0.0%	6.3	6.3	0.0	0.0%	0	0	0	0.0%	0.0%	0	0	0	0	0.0%	
R15	RESIDENTIAL	BEDROOM	BEDROOM		13.4	13.4	0	0.0%	13.4	13.4	0	0.0%	58.7	58.7	0.0	0.0%	18	2	18	2	0.0%	0.0%	18	2	18	2	0.0%
F04	RESIDENTIAL	LKD	LKD		28.1	27.8	0.3	1.1%	17.4	17.3	0.1	0.6%	74.2	74.3	0.0	0.0%	49	46	8	6.1%	20.0%	50	10	47	8	6.0%	
			LKD		27.7	27.4	0.3	1.1%									49	9	47	8	4.1%	11.1%					
			LKD		0.3	0.4	-0.1	-33.3%									1	1	1	0.0%	0.0%						
R3	RESIDENTIAL	LKD	LKD		27.5	27.1	0.4	1.5%	27.5	27	0.5	1.8%	97.9	97.8	0.0	0.2%	47	9	45	7	4.3%	22.2%	47	9	45	7	4.3%
			LKD		27.4	26.9	0.5	1.8%									47	9	44	7	6.4%	22.2%					
R4	RESIDENTIAL	BEDROOM	BEDROOM		27.4	26.8	0.6	2.2%	27.4	26.8	0.6	2.2%	96.4	96.4	0.0	0.0%	47	9	47	7	0.0%	22.2%	47	9	47	7	0.0%
NOE (CONTINUED)																											
R6	RESIDENTIAL	BEDROOM	BEDROOM		27.1	26.5	0.6	2.2%	27.1	26.5	0.6	2.2%	88.9	84.9	0.5	5.7%	47	10	46	7	2.1%	30.0%	47	10	46	7	2.1%
R6	RESIDENTIAL	BEDROOM	BEDROOM		26.9	26	0.9	3.3%	26.9	26	0.9	3.3%	80.7	75.8	0.7	6.1%	47	10	46	8	2.1%	20.0%	47	10	46	8	2.1%
R7	RESIDENTIAL	BEDROOM	BEDROOM		26.6	25.8	0.8	3.0%	26.6	25.8	0.8	3.0%	86.4	81.1	0.8	6.2%	46	10	46	9	0.0%	10.0%	46	10	46	9	0.0%
R8	RESIDENTIAL	LKD	LKD		26.4	25.4	1	3.8%	21.5	20.8	0.7	3.3%	97.6	97.6	0.0	0.0%	47	9	46	9	2.1%	0.0%	75	13	73	13	2.7%
			LKD		23.6	22	1.6	6.8%									56	10	53	9	5.4%	10.0%					
			LKD		23.8	22.3	1.5	6.3%									55	10	52	10	5.5%	0.0%					
			LKD		19.6	19.6	0	0.0%									49	9	49	9	0.0%	0.0%					
			LKD		16.1	16.1	0	0.0%									49	9	49	9	0.0%	0.0%					
			LKD		16.9	16.9	0	0.0%									19	9	19	9	0.0%	0.0%					
R14	RESIDENTIAL	BEDROOM	BEDROOM		0.3	0.3	0	0.0%	0.3	0.3	0	0.0%	6.5	6.5	0.0	0.0%	0	0	0	0.0%	0.0%	0	0	0	0	0.0%	
R15	RESIDENTIAL	BEDROOM	BEDROOM		14.1	14.1	0	0.0%	14.1	14.1	0	0.0%	59.2	59.2	0.0	0.0%	18	2	18	2	0.0%	0.0%	18	2	18	2	0.0%
R1	RESIDENTIAL	LKD	LKD		28.7	28.4	0.3	1.0%	17.8	17.6	0.2	1.1%	74.3	74.3	0.0	0.0%	51	12	47	9	7.8%	25.0%	52	12	48	9	7.7%
			LKD		28.3	28	0.3	1.1%									50	10	48	9	4.0%	10.0%					
			LKD		0.3	0.4	-0.1	-33.3%									1	1	1	1	0.0%	0.0%					

(1) KITCHEN SMALLER THAN 13m2
 (2) INC/CHZ = SKY COMPONENT (INCLINED/HORIZONTAL WINDOWS)
 (3) SINGLE ASPECT ROOM DEEPER THAN 5m

FLOOR	ROOM	PROPERTY TYPE	ROOM USE	ROOM NOTES	VSC (WINDOW)			VSC (ROOM)			NSL			AFSH (WINDOW)			AFSH (ROOM)												
					EX.	PR.	LOSS %	EX.	PR.	LOSS %	EX.	PR.	LOSS %	EX.	PR.	LOSS %	EX.	PR.	LOSS %	EX.	PR.	LOSS %							
					%	%	%	%	%	%	%	%	%	%	%	%	%	%	%	%	%	%	%						
R3	RESIDENTIAL		LKD		28.1	27.6	0.5	1.8%	28.1	27.6	0.5	1.8%	98	97.8	0.0	0.2%	48	10	46	8	4.2%	20.0%	49	11	46	8	6.1%	27.3%	
R4	RESIDENTIAL		LKD		28	27.5	0.5	1.8%									49	11	46	8	6.1%	27.3%							
			BEDROOM		27.9	27.4	0.5	1.8%	27.9	27.4	0.5	1.8%	96.4	96.4	0.0	0.0%	50	11	48	8	4.0%	27.3%	50	11	48	8	4.0%	27.3%	
R5	RESIDENTIAL		BEDROOM		27.7	27	0.7	2.5%	27.7	27	0.7	2.5%	90	85.1	0.5	5.4%	49	12	48	9	2.0%	25.0%	49	12	48	9	2.0%	25.0%	
			BEDROOM		27.5	26.6	0.9	3.3%	27.5	26.6	0.9	3.3%	80.8	76.2	0.6	5.7%	49	12	48	10	2.0%	16.7%	49	12	48	10	2.0%	16.7%	
R7	RESIDENTIAL		BEDROOM		27.2	26.3	0.9	3.3%	27.2	26.3	0.9	3.3%	86.7	81.5	0.7	6.0%	48	12	47	10	2.1%	16.7%	48	12	47	10	2.1%	16.7%	
			BEDROOM		27	26	1	3.7%	26.2	21.5	0.7	3.2%	97.7	97.6	0.0	0.0%	49	11	47	10	4.1%	9.1%	76	14	74	14	2.6%	0.0%	
			LKD		24.4	22.7	1.7	7.0%									57	10	53	9	7.0%	10.0%							
			LKD		24.6	23	1.6	6.5%									55	10	51	9	7.3%	10.0%							
			LKD		20.4	20.4	0	0.0%																					
			LKD		16.9	16.9	0	0.0%									54	9	54	9	0.0%	0.0%							
			LKD		17.7	17.7	0	0.0%									54	9	54	9	0.0%	0.0%							
R14	RESIDENTIAL		BEDROOM		0.4	0.4	0	0.0%	0.4	0.4	0	0.0%	6.6	6.6	0.0	0.0%	0	0	0	0	0.0%	0.0%	0	0	0	0	0.0%	0.0%	
			BEDROOM		14.9	14.9	0	0.0%	14.9	14.9	0	0.0%	59.8	59.8	0.0	0.0%	20	3	20	3	0.0%	0.0%	20	3	20	3	0.0%	0.0%	
F06	R1	RESIDENTIAL	LKD		29.2	29	0.2	0.7%	18.1	18	0.1	0.6%	74.3	74.4	0.0	0.0%	52	13	48	10	7.7%	23.1%	53	13	49	10	7.5%	23.1%	
			LKD		28.8	28.5	0.3	1.0%									52	12	49	10	5.8%	16.7%							
			LKD		0.4	0.4	0	0.0%									1	1	1	1	0.0%	0.0%							
R3	RESIDENTIAL		LKD		28.6	28.2	0.4	1.4%	28.6	28.1	0.5	1.7%	98	97.8	0.0	0.1%	50	11	47	8	6.0%	27.3%	50	11	47	8	6.0%	27.3%	
NOTE (CONTINUED)																													
			LKD		28.6	28	0.6	2.1%									50	11	46	8	8.0%	27.3%							
R4	RESIDENTIAL		BEDROOM		28.5	27.9	0.6	2.1%	28.5	27.9	0.6	2.1%	96.4	96.4	0.0	0.0%	52	11	49	9	5.8%	18.2%	52	11	49	9	5.8%	18.2%	
			BEDROOM		28.2	27.6	0.6	2.1%	28.2	27.6	0.6	2.1%	90.2	85.5	0.5	5.2%	51	13	50	10	2.0%	23.1%	51	13	50	10	2.0%	23.1%	
R6	RESIDENTIAL		BEDROOM		28.1	27.2	0.9	3.2%	28.1	27.2	0.9	3.2%	81	76.4	0.7	5.8%	51	13	48	10	5.9%	23.1%	51	13	48	10	5.9%	23.1%	
			BEDROOM		27.8	26.9	0.9	3.2%	27.8	26.9	0.9	3.2%	86.8	81.8	0.7	5.7%	50	13	49	11	2.0%	15.4%	50	13	49	11	2.0%	15.4%	
R8	RESIDENTIAL		LKD		27.6	26.5	1.1	4.0%	23	22.2	0.8	3.5%	97.7	97.6	0.0	0.0%	51	12	48	11	5.9%	8.3%	60	17	76	16	2.5%	5.9%	
			LKD		25.1	23.4	1.7	6.6%									60	13	57	13	5.0%	0.0%							
			LKD		25.3	23.6	1.7	6.7%									59	14	56	13	5.1%	7.1%							
			LKD		21.3	21.3	0	0.0%									46	7	46	7	0.0%	0.0%							
			LKD		17.8	17.8	0	0.0%									56	10	56	10	0.0%	0.0%							
			LKD		18.6	18.6	0	0.0%									51	9	51	9	0.0%	0.0%							
R14	RESIDENTIAL		BEDROOM		0.4	0.4	0	0.0%	0.4	0.4	0	0.0%	6.6	6.6	0.0	0.0%	0	0	0	0	0.0%	0.0%	0	0	0	0	0.0%	0.0%	
			BEDROOM		16	16	0	0.0%	16	16	0	0.0%	61.6	61.6	0.0	0.0%	22	3	22	3	0.0%	0.0%	22	3	22	3	0.0%	0.0%	

(1) KITCHEN SMALLER THAN 13m2
 (2) INC/VZ = SKY COMPONENT (INCLINED/HORIZONTAL WINDOWS)
 (3) SINGLE ASPECT ROOM DEEPER THAN 5m

FLOOR	ROOM	PROPERTY TYPE	ROOM USE	ROOM NOTES	VSC (WINDOW)			VSC (ROOM)			NSL			AFSH (WINDOW)			AFSH (ROOM)												
					EX.	LOSS	PR.	EX.	LOSS	PR.	EX.	LOSS	PR.	EX.	LOSS	PR.	EX.	LOSS	PR.	EX.	LOSS	PR.							
					%	%	%	%	%	%	%	%	%	%	%	%	%	%	%	%	%	%	%	%					
F07	R1	RESIDENTIAL	LKD		W2/F07	28.8	29.5	0.3	1.0%	18.5	18.3	0.2	1.1%	74.4	74.4	0.0	0.0%	52	13	48	10	7.7%	23.1%	53	13	49	10	7.5%	23.1%
					W3/F07	28.4	29	0.4	1.4%									52	12	49	10	5.6%	16.7%						
					W4/F07	0.4	0.4	0	0.0%									1	1	1	1	0.0%	0.0%						
	R3	RESIDENTIAL	LKD		W7/F07	28.2	28.7	0.5	1.7%	28.2	28.7	0.5	1.7%	98	97.9	0.0	0.1%	51	12	48	9	5.9%	25.0%	51	12	48	9	5.9%	25.0%
					W8/F07	29.1	28.6	0.5	1.7%									51	12	48	9	5.9%	25.0%						
	R4	RESIDENTIAL	BEDROOM		W9/F07	28.1	28.5	0.6	2.1%	28.1	28.5	0.6	2.1%	96.4	96.4	0.0	0.0%	52	11	50	9	3.8%	18.2%	52	11	50	9	3.8%	18.2%
	R5	RESIDENTIAL	BEDROOM		W10/F07	28.8	28.1	0.7	2.4%	28.8	28.1	0.7	2.4%	90.4	86.4	0.4	4.4%	51	13	49	10	3.9%	23.1%	51	13	49	10	3.9%	23.1%
	R6	RESIDENTIAL	BEDROOM		W11/F07	28.6	27.7	0.9	3.1%	28.6	27.7	0.9	3.1%	81.2	76.6	0.6	5.6%	51	13	49	11	3.9%	15.4%	51	13	49	11	3.9%	15.4%
R7	RESIDENTIAL	BEDROOM		W12/F07	28.4	27.4	1	3.5%	28.4	27.4	1	3.5%	86.9	82.1	0.7	5.6%	51	13	50	12	2.0%	7.7%	51	13	50	12	2.0%	7.7%	
R8	RESIDENTIAL	LKD		W13/F07	28.1	27	1.1	3.9%	23.7	23	0.7	3.0%	97.7	97.7	0.0	0.0%	51	12	48	11	5.9%	8.3%	81	17	79	16	2.5%	5.9%	
				W14/F07	25.8	24.1	1.7	6.6%									61	13	57	13	6.6%	0.0%							
				W15/F07	25.9	24.3	1.6	6.2%									60	14	57	13	5.0%	7.1%							
				W16/F07	22.1	22.1	0	0.0%									65	7	46	7	2.0%	0.0%							
				W17/F07	18.7	18.7	0	0.0%									68	7	46	7	0.0%	0.0%							
				W18/F07	19.4	19.4	0	0.0%									68	7	46	7	0.0%	0.0%							
R14	RESIDENTIAL	BEDROOM		W26/F07	0.5	0.5	0	0.0%	0.5	0.5	0	0.0%	6.6	6.6	0.0	0.0%	0	0	0	0	0.0%	0.0%	0	0	0	0	0.0%	0.0%	
R15	RESIDENTIAL	BEDROOM		W29/F07	17.6	17.6	0	0.0%	17.6	17.6	0	0.0%	67.6	67.6	0.0	0.0%	24	3	24	3	0.0%	0.0%	24	3	24	3	0.0%	0.0%	
F08	R1	RESIDENTIAL	LKD		W2/F08	30.3	30	0.3	1.0%	18.8	18.6	0.2	1.1%	74.4	74.5	0.0	0.0%	52	13	49	10	5.8%	23.1%	54	13	50	10	7.4%	23.1%
				W3/F08	29.9	29.6	0.3	1.0%									53	12	49	10	7.5%	16.7%							
NBS (CONTINUED)																													
					W4/F08	0.4	0.4	0	0.0%							1	1	1	1	0.0%	0.0%								
R3	RESIDENTIAL	LKD		W7/F08	28.7	29.2	0.5	1.7%	28.7	29.2	0.5	1.7%	98	97.9	0.0	0.1%	51	12	48	9	5.9%	25.0%	51	12	48	9	5.9%	25.0%	
				W8/F08	28.7	29.1	0.6	2.0%									51	12	48	9	5.9%	25.0%							
R4	RESIDENTIAL	BEDROOM		W9/F08	28.6	29	0.6	2.0%	28.6	29	0.6	2.0%	96.4	96.4	0.0	0.0%	53	12	51	10	3.8%	16.7%	53	12	51	10	3.8%	16.7%	
R5	RESIDENTIAL	BEDROOM		W10/F08	28.4	28.6	0.8	2.7%	28.4	28.6	0.8	2.7%	90.4	86.8	0.4	4.0%	53	14	51	11	3.8%	21.4%	53	14	51	11	3.8%	21.4%	
R6	RESIDENTIAL	BEDROOM		W11/F08	28.2	28.3	0.9	3.1%	28.2	28.3	0.9	3.1%	81.2	77	0.6	5.2%	52	13	49	11	5.8%	15.4%	52	13	49	11	5.8%	15.4%	
R7	RESIDENTIAL	BEDROOM		W12/F08	28.9	27.9	1	3.5%	28.9	27.9	1	3.5%	86.9	82.1	0.7	5.5%	52	13	50	12	3.8%	7.7%	52	13	50	12	3.8%	7.7%	
R8	RESIDENTIAL	LKD		W13/F08	28.7	27.5	1.2	4.2%	31.6	30.9	0.7	2.2%	97.7	97.7	0.0	0.0%	52	12	48	11	7.7%	8.3%	82	18	80	17	2.4%	5.6%	
				W14/F08	26.5	24.7	1.8	6.6%									61	13	58	13	4.9%	0.0%							
				W15/F08	26.6	25	1.6	6.0%									61	14	58	13	4.9%	7.1%							
				W16/F08	35.9	35.9	0	0.0%									60	9	40	9	0.0%	0.0%							
				W17/F08	35.8	35.8	0	0.0%									60	9	40	9	0.0%	0.0%							

(1) KITCHEN SMALLER THAN 13m2
 (2) INC/CHZ = SKY COMPONENT (INCLINED/HORIZONTAL WINDOWS)
 (3) SINGLE ASPECT ROOM DEEPER THAN 5m

FLOOR	ROOM	PROPERTY TYPE	ROOM USE	ROOM NOTES	WINDOW	VSC (WINDOW)			VSC (ROOM)			NSL			AFSH (WINDOW)			AFSH (ROOM)													
						EX	PR	LOSS %	EX	PR	LOSS %	EX	PR	LOSS %	EX	PR	LOSS %	EX	PR	LOSS %	EX	PR	LOSS %								
R4	RESIDENTIAL		BEDROOM			32.4	31.6	0.8	2.5%	32.4	31.6	0.8	2.5%	87.3	87.2	0.0	0.2%	60	15	59	15	59	15	59	15	59	15	59	15	17%	0.0%
FLR	RESIDENTIAL		LKD			31.6	31.4	0.2	0.6%	31.5	30.9	0.6	1.9%	100	100	0.0	0.0%	53	13	49	10	49	10	49	10	49	10	49	10	7.5%	23.1%
			LKD			31.6	31.4	0.2	0.6%										54	13	50	10	50	10	50	10	50	10	7.4%	23.1%	
			LKD			31.3	31.1	0.2	0.6%										54	12	52	10	52	10	52	10	52	10	3.7%	16.7%	
			LKD			31.3	30.3	1	3.2%										59	14	56	11	56	11	56	11	56	11	5.1%	21.4%	
			LKD			31.6	30.6	1	3.2%										58	14	55	11	55	11	55	11	55	11	5.2%	21.4%	
			LKD			31.6	30.6	1	3.2%										56	13	54	11	54	11	54	11	54	11	3.6%	15.4%	
R2	RESIDENTIAL		BEDROOM			32.4	31.5	0.9	2.8%	32.4	31.5	0.9	2.8%	75.4	70.7	0.6	6.3%	57	14	55	12	55	12	55	12	55	12	3.5%	14.3%		
R3 (3)	RESIDENTIAL		LKD			32.2	31.4	0.8	2.5%	32.5	31.6	0.9	2.8%	95	95	0.0	0.0%	64	17	62	15	62	15	62	15	62	15	3.1%	11.8%		
			LKD			32.7	31.7	1	3.1%										64	16	62	14	62	14	62	14	62	14	3.1%	12.5%	
			LKD			32.5	31.6	0.9	2.8%										61	15	60	14	60	14	60	14	60	14	1.6%	6.7%	
R4	RESIDENTIAL		BEDROOM			32.8	31.9	0.9	2.7%	32.8	31.9	0.9	2.7%	86	86	0.0	0.0%	61	16	59	15	59	15	59	15	59	15	3.3%	6.3%		
F13	RESIDENTIAL		LKD			31.9	31.7	0.2	0.6%	31.8	31.2	0.6	1.9%	100	100	0.0	0.0%	53	13	49	10	49	10	49	10	49	10	7.5%	23.1%		
			LKD			31.9	31.7	0.2	0.6%										54	13	50	10	50	10	50	10	50	10	7.4%	23.1%	
			LKD			31.6	31.3	0.3	0.9%										54	12	52	10	52	10	52	10	52	10	3.7%	16.7%	
			LKD			31.6	30.7	0.9	2.8%										59	14	57	12	57	12	57	12	57	12	3.4%	14.3%	
			LKD			31.9	31	0.9	2.8%										58	14	56	12	56	12	56	12	56	12	3.4%	14.3%	
			LKD			31.9	30.9	1	3.1%										56	13	55	12	55	12	55	12	55	12	1.8%	7.7%	
R2	RESIDENTIAL		BEDROOM			32.7	31.8	0.9	2.8%	32.7	31.8	0.9	2.8%	72.2	72.4	0.6	6.1%	58	14	57	13	57	13	57	13	57	13	1.7%	7.1%		
R3 (3)	RESIDENTIAL		LKD			32.5	31.7	0.8	2.5%	32.8	31.9	0.9	2.7%	95	95	0.0	0.0%	65	17	63	16	63	16	63	16	63	16	3.1%	5.9%		
			LKD			33	32.1	0.9	2.7%										64	16	63	15	63	15	63	15	63	15	1.6%	6.3%	
NBS (CONTINUED)																															
			LKD			32.8	31.9	0.9	2.7%										61	15	61	15	61	15	61	15	61	15	0.0%	0.0%	
R4	RESIDENTIAL		BEDROOM			33	32.2	0.8	2.4%	33	32.2	0.8	2.4%	86	86	0.0	0.0%	61	16	61	16	61	16	61	16	61	16	0.0%	0.0%		
F14	RESIDENTIAL		LKD			32.1	32	0.1	0.3%	32.1	31.6	0.5	1.6%	100	100	0.0	0.0%	53	13	49	10	49	10	49	10	49	10	7.5%	23.1%		
			LKD			32.2	32	0.2	0.6%										54	13	50	10	50	10	50	10	50	10	7.4%	23.1%	
			LKD			31.9	31.6	0.3	0.9%										54	12	52	10	52	10	52	10	52	10	3.7%	16.7%	
			LKD			32	31	1	3.1%										59	14	57	12	57	12	57	12	57	12	3.4%	14.3%	
			LKD			32.2	31.3	0.9	2.8%										58	14	56	12	56	12	56	12	56	12	3.4%	14.3%	
			LKD			32.2	31.3	0.9	2.8%										56	13	56	13	56	13	56	13	56	13	0.0%	0.0%	
R2	RESIDENTIAL		BEDROOM			33	32.1	0.9	2.7%	33	32.1	0.9	2.7%	80.6	76	0.6	5.7%	58	14	56	13	56	13	56	13	56	13	3.4%	7.1%		
R3 (3)	RESIDENTIAL		LKD			32.8	32	0.8	2.4%	33.1	32.2	0.9	2.7%	96.7	96.7	0.0	0.0%	65	17	63	16	63	16	63	16	63	16	3.1%	5.9%		

(1) KITCHEN SMALLER THAN 13m2
 (2) INC/CHZ = SKY COMPONENT (INCLINED/HORIZONTAL WINDOWS)
 (3) SINGLE ASPECT ROOM DEEPER THAN 5m

FLOOR	ROOM	PROPERTY TYPE	ROOM USE	ROOM NOTES	WINDOW	VSC (WINDOW)				VSC (ROOM)				NSL				AFSH (WINDOW)				AFSH (ROOM)							
						EX.	PR.	LOSS %	LOSS %	EX.	PR.	LOSS %	LOSS %	EX.	PR.	LOSS %	LOSS %	EX.	PR.	LOSS %	LOSS %	EX.	PR.	LOSS %	LOSS %	EX.	PR.	LOSS %	LOSS %
						%	%	%	%	%	%	%	%	%	%	%	%	%	%	%	%	%	%	%	%	%	%	%	%
			BEDROOM		W12/F06	19.5	19.9	-0.4	-2.1%																				
R6		RESIDENTIAL	LKD	FLOOR PLAN	W13/F06	1.9	1.9	0	0.0%	1.9	1.9	0	0.0%	26.3	26.3	0	0.0%	26.3	26.3	0	0.1%								
			LKD		W14/F06	1.9	1.9	0	0.0%																				
PLOT N24 EAST VILLAGE (CONTINUED)																													
R7		RESIDENTIAL	BEDROOM	FLOOR PLAN	W15/F06	19.6	20	-0.4	-2.0%	16.8	17	-0.2	-1.2%	82.6	82.6	0.0	0.0%	82.6	82.6	0.0	0.0%								
			BEDROOM		W16/F06	19.6	20	-0.4	-2.0%																				
			BEDROOM		W17/F06	13.9	13.9	0	0.0%																				
			BEDROOM		W18/F06	13.9	13.9	0	0.0%																				
R8		RESIDENTIAL	STUDIO-APT	FLOOR PLAN	W19/F06	6.1	6.1	0	0.0%	9.9	10	-0.1	-1.0%	71.1	71	0.0	0.0%	71.1	71	0.0	0.0%								
			STUDIO-APT		W20/F06	6.1	6.1	0	0.0%																				
			STUDIO-APT		W21/F06	10.7	10.8	-0.1	-0.9%																				
			STUDIO-APT		W22/F06	10.7	10.8	-0.1	-0.9%																				
R9		RESIDENTIAL	STUDIO-APT	FLOOR PLAN	W23/F06	14.9	15.2	-0.3	-2.0%	13.1	13.3	-0.2	-1.5%	72.8	72.8	0.0	0.1%	72.8	72.8	0.0	0.1%								
			STUDIO-APT		W24/F06	14.9	15.2	-0.3	-2.0%																				
			STUDIO-APT		W25/F06	12.6	12.7	-0.1	-0.8%																				
			STUDIO-APT		W26/F06	12.6	12.7	-0.1	-0.8%																				
R10		RESIDENTIAL	STUDIO-APT	FLOOR PLAN	W27/F06	16.3	16.4	-0.1	-0.6%	13.7	13.8	-0.1	-0.7%	72	71.9	0.0	0.1%	72	71.9	0.0	0.1%								
			STUDIO-APT		W28/F06	16.3	16.4	-0.1	-0.6%																				
			STUDIO-APT		W29/F06	13	13.1	-0.1	-0.8%																				
			STUDIO-APT		W30/F06	13	13.1	-0.1	-0.8%																				
R11		RESIDENTIAL	STUDIO-APT	FLOOR PLAN	W31/F06	16.5	16.5	0	0.0%	13.9	14	-0.1	-0.7%	71.7	71.6	0.0	0.1%	71.7	71.6	0.0	0.1%								
			STUDIO-APT		W32/F06	16.5	16.5	0	0.0%																				
			STUDIO-APT		W33/F06	13.2	13.3	-0.1	-0.8%																				
			STUDIO-APT		W34/F06	13.2	13.3	-0.1	-0.8%																				
R12		RESIDENTIAL	STUDIO-APT	FLOOR PLAN	W35/F06	16.8	16.8	0	0.0%	14.4	14.6	-0.2	-1.4%	71.8	71.7	0.0	0.1%	71.8	71.7	0.0	0.1%								
			STUDIO-APT		W36/F06	16.8	16.8	0	0.0%																				
			STUDIO-APT		W37/F06	13.7	13.9	-0.2	-1.5%																				
			STUDIO-APT		W38/F06	13.7	13.9	-0.2	-1.5%																				
R13		RESIDENTIAL	BEDROOM	FLOOR PLAN	W39/F06	19.8	20	-0.2	-1.0%	19.8	20	-0.2	-1.0%	89.4	89	0.1	0.4%	89.4	89	0.1	0.4%								
			BEDROOM		W40/F06	19.8	20	-0.2	-1.0%																				
R14		RESIDENTIAL	BEDROOM	FLOOR PLAN	W41/F06	19.3	19.6	-0.3	-1.6%	19.3	19.6	-0.3	-1.6%	93.7	93.3	0.0	0.4%	93.7	93.3	0.0	0.4%								
			BEDROOM		W42/F06	19.3	19.6	-0.3	-1.6%																				

(1) KITCHEN SMALLER THAN 13m2
 (2) INC/CHZ = SKY COMPONENT (INCLINED/HORIZONTAL WINDOWS)
 (3) SINGLE ASPECT ROOM DEEPER THAN 5m

FLOOR	ROOM	PROPERTY TYPE	ROOM USE	ROOM NOTES	WINDOW	VSC (WINDOW)			VSC (ROOM)			NSL			AFSH (WINDOW)			AFSH (ROOM)											
						EX.	PR.	LOSS %	EX.	PR.	LOSS %	EX.	PR.	LOSS %	EX.	PR.	LOSS %	EX.	PR.	LOSS %	EX.	PR.	LOSS %						
						%	%	%	%	%	%	%	%	%	%	%	%	%	%	%	%	%	%	%					
R15	RESIDENTIAL		LKD	FLOOR PLAN	W43/F06	13.6	13.7	-0.1	-0.7%	22.5	22.5	0	0.0%	987	987	0	0.0%	15	10	15	10	23	10	23	10	0.0%	0.0%		
			LKD		W44/F06	13.6	13.7	-0.1	-0.7%																				
			LKD		W45/F06	22.5	22.6	-0.1	-0.4%																				
			LKD		W46/F06	22.5	22.6	-0.1	-0.4%																				
PLOT N18 EAST VILLAGE (CONTINUED)																													
			LKD		W47/F06	31.2	31.2	0	0.0%																				
			LKD		W48/F06	31.2	31.2	0	0.0%																				
			LKD		W49/F06	26.5	26.5	0	0.0%																				
F07	RESIDENTIAL		LKD	FLOOR PLAN	W1/F07	9.3	9.3	0	0.0%	15.1	15.2	-0.1	-0.7%	996	996	0	0.0%	15	10	15	10	23	10	23	10	0.0%	0.0%		
			LKD		W2/F07	25.9	26.3	-0.4	-1.5%																				
R2	RESIDENTIAL		BEDROOM	FLOOR PLAN	W3/F07	21.3	21.7	-0.4	-1.9%	21.3	21.7	-0.4	-1.9%	958	958	0	0.0%												
R3	RESIDENTIAL		LKD	FLOOR PLAN	W4/F07	3.6	3.6	0	0.0%	3.6	3.6	0	0.0%	60.3	60.3	0	0.0%												
R4	RESIDENTIAL		BEDROOM	FLOOR PLAN	W5/F07	21.4	21.8	-0.4	-1.9%	21.4	21.8	-0.4	-1.9%	981	981	0	0.0%												
R5	RESIDENTIAL		BEDROOM	FLOOR PLAN	W6/F07	21.6	22	-0.4	-1.9%	21.6	22	-0.4	-1.9%	94.7	94.7	0.1	0.9%												
R6	RESIDENTIAL		LKD	FLOOR PLAN	W7/F07	3.3	3.3	0	0.0%	3.3	3.3	0	0.0%	61.9	61.9	0	0.1%												
R7	RESIDENTIAL		BEDROOM	FLOOR PLAN	W8/F07	21.7	22.1	-0.4	-1.8%	18.3	18.5	-0.2	-1.1%	96.4	96.4	0	0.0%												
			BEDROOM		W9/F07	14.7	14.7	0	0.0%																				
RB	RESIDENTIAL		STUDIO-APT	FLOOR PLAN	W10/F07	6.9	6.9	0	0.0%	11.4	11.5	-0.1	-0.9%	99.3	99.3	0	0.0%												
			STUDIO-APT		W11/F07	12.4	12.5	-0.1	-0.8%																				
R9	RESIDENTIAL		STUDIO-APT	FLOOR PLAN	W12/F07	16.7	17	-0.3	-1.8%	14.9	15.1	-0.2	-1.3%	98.9	98.9	0	0.0%												
			STUDIO-APT		W13/F07	14.4	14.6	-0.2	-1.4%																				
R10	RESIDENTIAL		STUDIO-APT	FLOOR PLAN	W14/F07	18.1	18.1	0	0.0%	15.5	15.7	-0.2	-1.3%	99.2	99.2	0	0.0%												
			STUDIO-APT		W15/F07	14.8	15	-0.2	-1.4%																				
R11	RESIDENTIAL		STUDIO-APT	FLOOR PLAN	W16/F07	18.3	18.3	0	0.0%	15.7	15.9	-0.2	-1.3%	98.8	98.8	0	0.0%												
			STUDIO-APT		W17/F07	15	15.2	-0.2	-1.3%																				
R12	RESIDENTIAL		STUDIO-APT	FLOOR PLAN	W18/F07	18.6	18.6	0	0.0%	16.3	16.4	-0.1	-0.6%	98.6	98.6	0	0.0%												
			STUDIO-APT		W19/F07	15.6	15.8	-0.2	-1.3%																				
R13	RESIDENTIAL		BEDROOM	FLOOR PLAN	W20/F07	21.5	21.7	-0.2	-0.9%	21.5	21.7	-0.2	-0.9%	96.5	96.5	0.1	0.4%												
R14	RESIDENTIAL		BEDROOM	FLOOR PLAN	W21/F07	21.1	21.3	-0.2	-0.9%	21.1	21.3	-0.2	-0.9%	93.7	93.7	0	0.4%												
R15	RESIDENTIAL		LKD	FLOOR PLAN	W22/F07	15.2	15.4	-0.2	-1.3%	24.3	24.4	-0.1	-0.4%	99.7	99.7	0	0.0%												
			LKD		W23/F07	24	24.1	-0.1	-0.4%																				
			LKD		W24/F07	32.9	32.9	0	0.0%																				

(1) KITCHEN SMALLER THAN 13m2
 (2) INC/CHZ = SKY COMPONENT (INCLINED/HORIZONTAL WINDOWS)
 (3) SINGLE ASPECT ROOM DEEPER THAN 5m

FLOOR	ROOM	PROPERTY TYPE	ROOM USE	ROOM NOTES	VSC (WINDOW)			VSC (ROOM)			NSL			AFSH (WINDOW)			AFSH (ROOM)												
					EX	PR	LOSS %	EX	PR	LOSS %	EX	PR	LOSS %	EX	PR	LOSS %	EX	PR	LOSS %	EX	PR	LOSS %							
					%	%	%	%	%	%	%	%	%	%	%	%	%	%	%	%	%	%	%						
R5	RESIDENTIAL	BEDROOM	BEDROOM	FLOOR PLAN	W6/F00	18.8	19.4	-3.2%	18.8	19.4	-3.2%	73.4	96.4	-2.8	-31.4%	41	11	40	12	2.4%	-9.1%	41	11	40	12	2.4%	-9.1%		
R6	RESIDENTIAL	BEDROOM	BEDROOM	FLOOR PLAN	W7/F00	18.2	18.4	-1.1%	18.2	18.4	-1.1%	63.6	81.9	-2.2	-28.7%	42	13	41	13	2.4%	0.0%	42	13	41	13	2.4%	0.0%		
R7	RESIDENTIAL	BEDROOM	BEDROOM	FLOOR PLAN	W8/F00	17.1	17.1	0.0%	17.1	17.1	0.0%	66.9	66.3	0.1	0.8%	38	11	37	11	2.6%	0.0%	38	11	37	11	2.6%	0.0%		
R8	RESIDENTIAL	BEDROOM	BEDROOM	FLOOR PLAN	W9/F00	15.1	15.4	-2.0%	15.1	15.4	-2.0%	44.2	47	-0.3	-6.3%	32	11	31	11	3.1%	0.0%	32	11	31	11	3.1%	0.0%		
R9	RESIDENTIAL	BEDROOM	BEDROOM	FLOOR PLAN	W10/F00	15.9	16.4	-3.1%	15.9	16.4	-3.1%	52.5	57.6	-0.6	-9.7%	35	11	37	13	-5.7%	-18.2%	35	11	37	13	-5.7%	-18.2%		
R10	RESIDENTIAL	BEDROOM	BEDROOM	FLOOR PLAN	W11/F00	15.6	16.2	-3.8%	15.6	16.2	-3.8%	46.4	47.3	-0.1	-2.0%	40	14	40	15	0.0%	-7.1%	40	14	40	15	0.0%	-7.1%		
R11	RESIDENTIAL	BEDROOM	BEDROOM	FLOOR PLAN	W12/F00	15.4	15.9	-3.2%	15.4	15.9	-3.2%	0	0	0.0	-	34	10	37	11	-8.8%	-10.0%	34	10	37	11	-8.8%	-10.0%		
F01	RESIDENTIAL	BEDROOM	BEDROOM	FLOOR PLAN	W1/F01	23	23.1	-0.4%	23	23.1	-0.4%	87.9	88.1	0.0	-0.2%	56	17	57	18	-1.8%	-5.9%	56	17	57	18	-1.8%	-5.9%		
R2	RESIDENTIAL	BEDROOM	BEDROOM	FLOOR PLAN	W2/F01	9	9.2	-2.2%	8.4	8.7	-0.3	-3.6%	99	99.2	0.0	-0.1%	23	14	24	15	-4.3%	-7.1%	24	15	25	16	-4.2%	-6.7%	
		BEDROOM	BEDROOM		W3/F01	7.8	8.2	-0.4	-5.1%							18	10	18	10	0.0%	0.0%								
R3	RESIDENTIAL	LKD	LKD	FLOOR PLAN	W4/F01	18.5	19.4	-4.9%	11.6	12.3	-0.7	-6.0%	98.1	98.4	-0.1	-0.4%	36	9	36	9	0.0%	0.0%	46	14	46	14	0.0%	0.0%	
		LKD	LKD		W5/F01	10.3	11.1	-0.8	-7.6%							25	13	26	13	-4.0%	0.0%								
		LKD	LKD		W6/F01	7.2	7.6	-0.4	-5.6%							11	11	11	11	0.0%	0.0%								
R4	RESIDENTIAL	BEDROOM	BEDROOM	FLOOR PLAN	W7/F01	6.4	6.5	-0.1	-1.6%	6.4	6.5	-0.1	-1.6%	14.5	14.5	0.1	9.2%	N/A	N/A	N/A	N/A	N/A	N/A	N/A	N/A	N/A	N/A		
R5	RESIDENTIAL	BEDROOM	BEDROOM	FLOOR PLAN	W8/F01	11.1	11.2	-0.1	-0.9%	11.1	11.2	-0.1	-0.9%	37.4	37.4	0.0	0.0%	N/A	N/A	N/A	N/A	N/A	N/A	N/A	N/A	N/A	N/A		
R6	RESIDENTIAL	LIVING ROOM	LIVING ROOM	FLOOR PLAN	W9/F01	19.8	20.6	-4.0%	19.8	20.6	-4.0%	90.7	98.9	-1.3	-9.0%	44	12	44	13	0.0%	-8.3%	44	12	44	13	0.0%	-8.3%		
R7	RESIDENTIAL	LIVING ROOM	LIVING ROOM	FLOOR PLAN	W10/F01	19.5	20	-2.6%	19.5	20	-2.6%	78.9	96.1	-2.9	-21.8%	43	12	43	13	0.0%	-8.3%	43	12	43	13	0.0%	-8.3%		
R8	RESIDENTIAL	LKD	LKD	FLOOR PLAN	W11/F01	18.7	18.9	-0.2	-1.1%	18.7	18.9	-0.2	-1.1%	78.5	84.2	-0.9	-7.3%	42	12	40	12	4.8%	0.0%	42	12	40	12	4.8%	0.0%
R9	RESIDENTIAL	LKD	LKD	FLOOR PLAN	W12/F01	17.1	17.1	0.0%	0.0%	17.1	17.1	0.0	0.0%	70.1	70.1	0.2	1.3%	41	12	39	12	4.9%	0.0%	41	12	39	12	4.9%	0.0%
R10(2)	RESIDENTIAL	LKD	LKD	FLOOR PLAN	W13/F01	7.6	7.2	0.4	5.3%	7.6	7.2	0.4	5.3%	55.7	54.7	0.2	1.6%	19	12	18	12	5.3%	0.0%	19	12	18	12	5.3%	0.0%
R11	RESIDENTIAL	BEDROOM	BEDROOM	FLOOR PLAN	W14/F01	6.3	5.9	0.4	6.3%	6.3	5.9	0.4	6.3%	65.2	64.9	0.0	0.5%	13	9	12	9	7.7%	0.0%	13	9	12	9	7.7%	0.0%
R12	RESIDENTIAL	LIVING ROOM	LIVING ROOM	FLOOR PLAN	W15/F01	14.9	15	-0.1	-0.7%	14.9	15	-0.1	-0.7%	79.1	79.4	0.0	-0.3%	35	12	34	12	2.8%	0.0%	35	12	34	12	2.8%	0.0%
R13	RESIDENTIAL	LIVING ROOM	LIVING ROOM	FLOOR PLAN	W16/F01	16.4	16.8	-2.4%	-2.4%	16.4	16.8	-0.4	-2.4%	66.5	73.2	-1.1	-10.2%	39	14	37	14	5.1%	0.0%	39	14	37	14	5.1%	0.0%
R14	RESIDENTIAL	LIVING ROOM	LIVING ROOM	FLOOR PLAN	W17/F01	16.4	16.9	-3.0%	-3.0%	16.4	16.9	-0.5	-3.0%	73.5	82.8	-1.6	-12.7%	41	14	39	14	4.9%	0.0%	41	14	39	14	4.9%	0.0%
R15	RESIDENTIAL	LIVING ROOM	LIVING ROOM	FLOOR PLAN	W18/F01	16.2	16.7	-0.5	-3.1%	16.2	16.7	-0.5	-3.1%	62.5	70.5	-1.3	-12.8%	38	12	39	12	-2.6%	0.0%	38	12	39	12	-2.6%	0.0%
R16	RESIDENTIAL	LIVING ROOM	LIVING ROOM	FLOOR PLAN	W19/F01	11.7	11.7	0.0%	0.0%	8.3	8.4	-0.1	-1.2%	88.7	88.4	0.1	0.4%	9	0	9	0	0.0%	0.0%	9	0	9	0	0.0%	0.0%

PLOT N07 EAST VILLAGE (CONTINUED)																													
FLOOR	ROOM	PROPERTY TYPE	ROOM USE	ROOM NOTES	WINDOW	EX	PR	LOSS %	EX	PR	LOSS %	EX	PR	LOSS %	EX	PR	LOSS %	EX	PR	LOSS %									
			LIVING ROOM		W20/F01	1	1.2	-0.2	-20.0%																				
			LIVING ROOM		W21/F01	16.4	16.6	-0.2	-1.2%																				
			LIVING ROOM		W22/F01	9.9	10.2	-0.3	-3.0%																				
R17	RESIDENTIAL	BEDROOM	BEDROOM	FLOOR PLAN	W23/F01	15.9	16	-0.1	-0.6%	15.9	16	-0.1	-0.6%	51.2	43.4	11	15.1%	39	12	35	11	10.3%	8.3%	39	12	35	11	10.3%	8.3%
R18	RESIDENTIAL	BEDROOM	BEDROOM	FLOOR PLAN	W24/F01	15.7	15.7	0.0%	0.0%	15.7	15.7	0.0	0.0%	85.1	51.6	3.9	37.5%	39	12	38	11	2.6%	8.3%	39	12	38	11	2.6%	8.3%

(1) KITCHEN SMALLER THAN 13m2
 (2) INC/VZ = SKY COMPONENT (INCLINED/HORIZONTAL WINDOWS)
 (3) SINGLE ASPECT ROOM DEEPER THAN 5m

FLOOR	ROOM	PROPERTY TYPE	ROOM USE	ROOM NOTES	VSC (WINDOW)			VSC (ROOM)			NSL			AFSH (WINDOW)			AFSH (ROOM)																		
					EX	PR	LOSS %	EX	PR	LOSS %	EX	PR	LOSS %	EX	PR	LOSS %	EX	PR	LOSS %	EX	PR	LOSS %													
					%	%	%	%	%	%	%	%	%	%	%	%	%	%	%	%	%	%	%												
R31	RESIDENTIAL	BEDROOM	BEDROOM	FLOOR PLAN	W43/F02	157	161	-0.4	-2.5%	157	161	-0.4	-2.5%	805	805	0.0	0.0%	20	20	0.0%	20	20	0.0%	20	20	0.0%	20	20	0.0%	20	20	0.0%			
R32	RESIDENTIAL	BEDROOM	BEDROOM	FLOOR PLAN	W44/F02	164	168	-0.4	-2.4%	166	17	-0.4	-2.4%	98	98	0.0	0.0%	23	23	0.0%	24	3	0.0%	24	3	0.0%	24	3	0.0%	24	3	0.0%			
R33	RESIDENTIAL	BEDROOM	BEDROOM	FLOOR PLAN	W45/F02	168	172	-0.4	-2.4%											24	3	0.0%													
R34	RESIDENTIAL	BEDROOM	BEDROOM	FLOOR PLAN	W46/F02	162	166	-0.4	-2.5%	162	166	-0.4	-2.5%	927	927	0.0	0.2%	23	24	-0.3%	23	3	-4.3%	23	3	-4.3%	23	3	-4.3%	23	3	-4.3%	23	3	-4.3%
R35	RESIDENTIAL	BEDROOM	BEDROOM	FLOOR PLAN	W47/F02	13	13.4	-0.4	-3.1%	13	13.4	-0.4	-3.1%	921	921	0.0	0.0%	25	4	-4.0%	25	4	-4.0%	25	4	-4.0%	25	4	-4.0%	25	4	-4.0%	25	4	-4.0%
R36	RESIDENTIAL	BEDROOM	BEDROOM	FLOOR PLAN	W48/F02	8	8.4	-0.4	-5.0%	8.1	8.5	-0.4	-4.9%	75.9	75.8	0.0	0.0%	18	5	5.8%	18	5	5.8%	18	5	5.8%	18	5	5.8%	18	5	5.8%	18	5	5.8%
R37	RESIDENTIAL	BEDROOM	BEDROOM	FLOOR PLAN	W49/F02	8.2	8.6	-0.4	-4.9%											16	4	0.0%													
R38	RESIDENTIAL	BEDROOM	BEDROOM	FLOOR PLAN	W50/F02	12.1	12.5	-0.4	-3.3%	12.1	12.5	-0.4	-3.3%	87.1	86.5	0.1	0.7%	17	5	0.0%	17	5	0.0%	17	5	0.0%	17	5	0.0%	17	5	0.0%	17	5	0.0%
R39	RESIDENTIAL	BEDROOM	BEDROOM	FLOOR PLAN	W51/F02	12.4	12.8	-0.4	-3.2%	12.4	12.8	-0.4	-3.2%	88.8	88.5	0.0	0.3%	32	7	0.0%	32	7	0.0%	32	7	0.0%	32	7	0.0%	32	7	0.0%	32	7	0.0%
R40	RESIDENTIAL	BEDROOM	BEDROOM	FLOOR PLAN	W52/F02	8.1	8.5	-0.4	-4.9%	8.2	8.7	-0.5	-6.1%	68.8	68.8	0.0	0.0%	19	7	-10.5%	19	7	-10.5%	19	7	-10.5%	19	7	-10.5%	19	7	-10.5%	19	7	-10.5%
R41	RESIDENTIAL	BEDROOM	BEDROOM	FLOOR PLAN	W53/F02	8.4	8.9	-0.5	-6.0%											17	7	-11.8%													
R42	RESIDENTIAL	BEDROOM	BEDROOM	FLOOR PLAN	W54/F02	13.9	14.3	-0.4	-2.9%	13.9	14.3	-0.4	-2.9%	82.4	81.8	0.1	0.6%	20	8	-10.0%	20	8	-10.0%	20	8	-10.0%	20	8	-10.0%	20	8	-10.0%	20	8	-10.0%
R43	RESIDENTIAL	BEDROOM	BEDROOM	FLOOR PLAN	W55/F02	17	17.5	-0.5	-2.9%	17	17.5	-0.5	-2.9%	88.4	88.4	0.0	0.1%	28	7	-7.1%	28	7	-7.1%	28	7	-7.1%	28	7	-7.1%	28	7	-7.1%	28	7	-7.1%
R44	RESIDENTIAL	BEDROOM	BEDROOM	FLOOR PLAN	W56/F02	17.2	17.7	-0.5	-2.9%	17.2	17.7	-0.5	-2.9%	94.8	94.8	0.0	0.3%	31	8	-6.5%	31	8	-6.5%	31	8	-6.5%	31	8	-6.5%	31	8	-6.5%	31	8	-6.5%
R45	RESIDENTIAL	BEDROOM	BEDROOM	FLOOR PLAN	W57/F02	17.2	17.7	-0.5	-2.9%											30	8	-13.3%													
R46	RESIDENTIAL	BEDROOM	BEDROOM	FLOOR PLAN	W58/F02	17.1	17.5	-0.4	-2.3%	17.1	17.5	-0.4	-2.3%	81.3	82.4	-0.1	-1.3%	32	9	-9.4%	32	9	-9.4%	32	9	-9.4%	32	9	-9.4%	32	9	-9.4%	32	9	-9.4%
R47	RESIDENTIAL	BEDROOM	BEDROOM	FLOOR PLAN	W59/F02	9.8	9.8	0	0.0%	5.3	5.3	0	0.0%	77.5	77.5	0.0	0.0%	29	10	-3.4%	29	10	-3.4%	29	10	-3.4%	29	10	-3.4%	29	10	-3.4%	29	10	-3.4%
R48	RESIDENTIAL	BEDROOM	BEDROOM	FLOOR PLAN	W60/F02	4.3	4.3	0	0.0%											11	6	0.0%													
R49	RESIDENTIAL	BEDROOM	BEDROOM	FLOOR PLAN	W61/F02	5.2	5.2	0	0.0%	10	10.1	-0.1	-1.0%	41.7	41.7	0.0	0.0%	18	9	-5.6%	18	9	-5.6%	18	9	-5.6%	18	9	-5.6%	18	9	-5.6%	18	9	-5.6%
R50	RESIDENTIAL	BEDROOM	BEDROOM	FLOOR PLAN	W62/F02	12.8	13.1	-0.3	-2.3%											34	10	-2.9%													
R51	RESIDENTIAL	BEDROOM	BEDROOM	FLOOR PLAN	W63/F02	11.9	12	-0.1	-0.8%											32	9	0.0%													
R52	RESIDENTIAL	BEDROOM	BEDROOM	FLOOR PLAN	W64/F02	8.1	8.1	0	0.0%	13.3	13.3	0	0.0%	88.7	89	-0.1	-0.3%	13	11	0.0%	13	11	0.0%	13	11	0.0%	13	11	0.0%	13	11	0.0%	13	11	0.0%
R53	RESIDENTIAL	BEDROOM	BEDROOM	FLOOR PLAN	W65/F02	24.1	24.2	-0.1	-0.4%											56	17	-5.9%													
R54	RESIDENTIAL	BEDROOM	BEDROOM	FLOOR PLAN	W66/F02	10.7	10.8	-0.1	-0.9%	10.7	10.8	-0.1	-0.9%	99.5	99.5	0.0	0.1%	29	15	-3.4%	29	15	-3.4%	29	15	-3.4%	29	15	-3.4%	29	15	-3.4%	29	15	-3.4%
R55	RESIDENTIAL	BEDROOM	BEDROOM	FLOOR PLAN	W67/F02	8.3	8.7	-0.4	-4.8%	8.3	8.7	-0.4	-4.8%	96.1	96.1	0.1	0.7%	16	8	0.0%	16	8	0.0%	16	8	0.0%	16	8	0.0%	16	8	0.0%	16	8	0.0%
R56	RESIDENTIAL	BEDROOM	BEDROOM	FLOOR PLAN	W68/F02	19.6	20.4	-0.8	-4.1%	19.6	20.4	-0.8	-4.1%	95	95.4	0.0	-0.4%	37	9	0.0%	37	9	0.0%	37	9	0.0%	37	9	0.0%	37	9	0.0%	37	9	0.0%
R57	RESIDENTIAL	LIVING ROOM	LIVING ROOM	FLOOR PLAN	W69/F02	11.1	11.7	-0.6	-5.4%	10.4	10.9	-0.5	-4.8%	99.5	99.5	0.0	0.0%	27	14	0.0%	27	14	0.0%	27	14	0.0%	27	14	0.0%	27	14	0.0%	27	14	0.0%
R58	RESIDENTIAL	LIVING ROOM	LIVING ROOM	FLOOR PLAN	W70/F02	8.7	9.1	-0.4	-4.6%											3	3	0.0%													
R59	RESIDENTIAL	KITCHEN	KITCHEN	FLOOR PLAN	W71/F02	7.7	7.9	-0.2	-2.6%	7.7	7.9	-0.2	-2.6%	33.6	34.7	0.2	3.2%	15	5	0.0%	15	5	0.0%	15	5	0.0%	15	5	0.0%	15	5	0.0%	15	5	0.0%
PLOT M07 EAST VILLAGE (CONTINUED)																																			
R7	RESIDENTIAL	BEDROOM	BEDROOM	FLOOR PLAN	W8/F03	13.4	13.5	-0.1	-0.7%	13.4	13.5	-0.1	-0.7%	48.9	48.9	0.0	0.0%	15	5	0.0%	15	5	0.0%	15	5	0.0%	15	5	0.0%	15	5	0.0%			
R8	RESIDENTIAL	LKD	LKD	FLOOR PLAN	W10/F03	5.1	5.1	0	0.0%	4.1	4.3	-0.2	-4.9%	72.5	92.2	-5.5	-27.3%	15	5	0.0%	15	5	0.0%	15	5	0.0%	15	5	0.0%	15	5	0.0%	15	5	0.0%

(1) KITCHEN SMALLER THAN 13m2
 (2) INC/VZ = SKY COMPONENT (INCLINED/HORIZONTAL WINDOWS)
 (3) SINGLE ASPECT ROOM DEEPER THAN 5m



FLOOR	ROOM	PROPERTY TYPE	ROOM USE	ROOM NOTES	WINDOW	VSC (WINDOW)			VSC (ROOM)			NSL			AFSH (WINDOW)			AFSH (ROOM)			LOSS % ANNUAL	LOSS % WINTER	PR ANNUAL	PR WINTER	LOSS % ANNUAL	LOSS % WINTER	PR ANNUAL	PR WINTER			
						EX	PR	LOSS %	EX	PR	LOSS %	EX	PR	LOSS %	EX	PR	LOSS %	EX	PR	LOSS %									EX	PR	LOSS %
						%	%	%	%	%	%	%	%	%	%	%	%	%	%	%									%	%	%
R30 (3)	RESIDENTIAL	LKD	FLOOR PLAN		W47/F04	8.6	8.6	0	0.0%	11.1	11.2	-0.1	-0.9%	931	931	0.0	0.0%	13	8	12	8	7.7%	0.0%	26	8	27	8	-3.8%	0.0%		
					W48/F04	19.3	19.7	-0.4	-2.1%									26	8	27	8	-3.8%	0.0%								
R31 (3)	RESIDENTIAL	LKD	FLOOR PLAN		W49/F04	18.9	19.3	-0.4	-2.1%	11.1	11.2	-0.1	-0.9%	939	938	0.0	0.0%	38	11	41	11	-7.9%	0.0%	39	11	43	11	-10.3%	0.0%		
					W50/F04	8.7	8.7	0	0.0%									23	11	24	11	-4.3%	0.0%								
R32	RESIDENTIAL	BEDROOM	FLOOR PLAN		W51/F04	10.7	10.8	-0.1	-0.9%	10.7	10.8	-0.1	-0.9%	663	67	-0.1	-1.0%	16	9	16	9	0.0%	0.0%	16	9	16	9	0.0%	0.0%		
R33	RESIDENTIAL	BEDROOM	FLOOR PLAN		W52/F04	20.6	21.1	-0.5	-2.4%	20.6	21.1	-0.5	-2.4%	95	95.4	0.0	-0.4%	36	13	38	13	-5.6%	0.0%	36	13	38	13	-5.6%	0.0%		
R34	RESIDENTIAL	BEDROOM	FLOOR PLAN		W53/F04	20.6	21.1	-0.5	-2.4%	11.4	11.7	-0.3	-2.6%	92.6	92.2	0.0	0.3%	38	14	42	14	-10.5%	0.0%	39	14	42	14	-7.7%	0.0%		
					W54/F04	4.9	5	-0.1	-2.0%									16	7	17	7	16.7%	0.0%								
R35	RESIDENTIAL	BEDROOM	FLOOR PLAN		W55/F04	11.9	11.9	0	0.0%	6.5	6.5	0	0.0%	85	85	0.0	0.0%	32	13	33	13	-3.1%	0.0%	37	14	38	14	-2.7%	0.0%		
					W56/F04	5.3	5.3	0	0.0%									14	8	15	8	-7.1%	0.0%								
R36	RESIDENTIAL	LKD	FLOOR PLAN		W57/F04	5.9	5.9	0	0.0%	11.8	12	-0.2	-1.7%	53.1	52.4	0.2	1.4%	23	13	23	13	0.0%	0.0%	38	13	38	13	0.0%	0.0%		
					W58/F04	14.5	14.8	-0.3	-2.1%									38	13	38	13	0.0%	0.0%								
F05	RESIDENTIAL	LKD	FLOOR PLAN		W1/F05	8.9	8.9	0	0.0%	14.1	14.2	-0.1	-0.7%	91	91.1	0.0	-0.1%	15	12	15	12	0.0%	0.0%	61	18	62	19	-1.6%	-5.6%		
					W2/F05	25.1	25.2	-0.1	-0.4%									59	18	60	19	-1.7%	-5.6%								
R2	RESIDENTIAL	BEDROOM	FLOOR PLAN		W3/F05	11.6	11.6	0	0.0%	11.6	11.6	0	0.0%	99.6	99.5	0.0	0.0%	31	16	31	17	0.0%	-6.3%	31	16	31	17	0.0%	-6.3%		
R3	RESIDENTIAL	BEDROOM	FLOOR PLAN		W4/F05	9.3	9.5	-0.2	-2.2%	9.3	9.5	-0.2	-2.2%	97.6	97.6	0.0	0.1%	17	9	17	9	0.0%	0.0%	17	9	17	9	0.0%	0.0%		
R4	RESIDENTIAL	BEDROOM	FLOOR PLAN		W5/F05	20.8	21.3	-0.5	-2.4%	20.8	21.3	-0.5	-2.4%	95	95.6	-0.1	-0.5%	37	9	37	9	0.0%	0.0%	37	9	37	9	0.0%	0.0%		
R5	RESIDENTIAL	LIVING ROOM	FLOOR PLAN		W6/F05	12.3	12.7	-0.4	-3.3%	12.3	12.7	-0.4	-3.3%	99.7	99.7	0.0	0.0%	27	14	27	14	0.0%	0.0%	34	15	34	15	0.0%	0.0%		
					W7/F05	12.3	12.7	-0.4	-3.3%									14	7	14	7	0.0%	0.0%								
R6	RESIDENTIAL	KITCHEN	FLOOR PLAN		W8/F05	11.3	11.6	-0.3	-2.7%	11.3	11.6	-0.3	-2.7%	382	377	0.1	1.2%	N/A	N/A	N/A	N/A	N/A	N/A	N/A	N/A	N/A	N/A	N/A	N/A	N/A	
R7	RESIDENTIAL	BEDROOM	FLOOR PLAN		W9/F05	17	17.3	-0.3	-1.8%	17	17.3	-0.3	-1.8%	58.9	59.3	-0.1	-0.5%	N/A	N/A	N/A	N/A	N/A	N/A	N/A	N/A	N/A	N/A	N/A	N/A	N/A	
R8	RESIDENTIAL	LKD	FLOOR PLAN		W10/F05	7.1	7.1	0	0.0%	5.5	5.6	-0.1	-1.8%	82	93.4	-3.2	-13.9%	15	5	15	5	0.0%	0.0%	19	6	19	6	0.0%	0.0%		
					W11/F05	4.4	4.6	-0.2	-4.5%									7	4	7	4	0.0%	0.0%								
R8	RESIDENTIAL	BEDROOM	FLOOR PLAN		W12/F05	22	22.4	-0.4	-1.8%	21.8	22.1	-0.3	-1.4%	95.8	96.4	-0.1	-0.7%	47	14	46	14	2.1%	0.0%	49	16	48	16	2.0%	0.0%		
					W13/F05	21.5	21.6	-0.3	-1.4%									48	16	48	16	0.0%	0.0%								
R10	RESIDENTIAL	BEDROOM	FLOOR PLAN		W14/F05	20.9	21.1	-0.2	-1.0%	20.6	20.7	-0.1	-0.5%	99.9	92.6	0.2	1.4%	48	16	46	16	4.2%	0.0%	48	16	46	16	4.2%	0.0%		
					W15/F05	20.1	20.1	0	0.0%									45	16	45	16	0.0%	0.0%								
R11	RESIDENTIAL	LKD	FLOOR PLAN		W16/F05	9.4	9	0.4	4.3%	9.4	9	0.4	4.3%	66.4	62.4	1.7	8.8%	20	14	19	13	5.0%	7.1%	20	14	19	13	5.0%	7.1%		
R12	RESIDENTIAL	BEDROOM	FLOOR PLAN		W17/F05	16.7	16.7	0	0.0%	18	18	0	0.0%	99.6	99.6	0.0	0.0%	29	11	27	10	6.9%	9.1%	42	13	40	12	4.8%	7.7%		
					W18/F05	19.1	19.1	0	0.0%									40	12	39	11	2.5%	8.3%								
R13	RESIDENTIAL	BEDROOM	FLOOR PLAN		W19/F05	19.3	19.4	-0.1	-0.5%	19.2	19.2	0	0.0%	97.3	97.7	0.0	-0.4%	44	15	43	14	2.3%	6.7%	46	16	45	15	2.2%	6.3%		

PLOT N07 EAST VILLAGE (CONTINUED)

(1) KITCHEN SMALLER THAN 13m2
 (2) INCLVZ = SKY COMPONENT (INCLINED/HORIZONTAL WINDOWS)
 (3) SINGLE ASPECT ROOM DEEPER THAN 5m

FLOOR	ROOM	PROPERTY TYPE	ROOM USE	ROOM NOTES	VSC (WINDOW)			VSC (ROOM)			NSL			AFSH (WINDOW)			AFSH (ROOM)											
					EX	PR	LOSS %	EX	PR	LOSS %	EX	PR	LOSS %	EX	PR	LOSS %	EX	PR	LOSS %	EX	PR	LOSS %						
					%	%	%	%	%	%	%	%	%	%	%	%	%	%	%	%	%	%	%	%				
R16	RESIDENTIAL	BEDROOM	BEDROOM	FLOOR PLAN	W24/F06	20.4	20.8	-0.4	-2.0%	20	20.5	-0.5	-2.5%	97.5	97.6	0.0	-0.1%	46	44	19	4.3%	5.0%	49	20	47	19	4.1%	5.0%
		BEDROOM	BEDROOM		W25/F06	19.7	20.2	-0.5	-2.5%									48	20	47	2.1%	5.0%						
R17	RESIDENTIAL	LKD	LKD	FLOOR PLAN	W26/F06	20	20.4	-0.4	-2.0%	8.9	9.1	-0.2	-2.2%	65.7	54.4	3.3	17.1%	44	18	45	-2.3%	11.1%	44	18	45	16	-2.3%	11.1%
PLOT N07 EAST VILLAGE (CONTINUED)																												
		LKD	LKD		W27/F06	0.1	0.1	0	0.0%																			
R18	RESIDENTIAL	LIVING ROOM	LIVING ROOM	FLOOR PLAN	W28/F06	17.9	17.9	0	0.0%	11	11.1	-0.1	-0.9%	92.2	92.1	0.0	0.1%	14	0	14	0.0%	0.0%	59	17	58	16	17%	5.9%
		LIVING ROOM	LIVING ROOM		W29/F06	0.5	0.5	0	0.0%										1	0	1	0.0%	0.0%					
		LIVING ROOM	LIVING ROOM		W30/F06	19.8	20.2	-0.4	-2.0%										44	17	44	0.0%	5.9%					
		LIVING ROOM	LIVING ROOM		W31/F06	13.1	13.6	-0.5	-3.8%										25	9	23	8.0%	11.1%					
R19	RESIDENTIAL	BEDROOM	BEDROOM	FLOOR PLAN	W32/F06	19.2	19.5	-0.3	-1.6%	19.2	19.5	-0.3	-1.6%	81.8	81.7	0.0	0.1%	48	16	43	10.4%	6.3%	48	16	43	15	10.4%	6.3%
R20	RESIDENTIAL	BEDROOM	BEDROOM	FLOOR PLAN	W33/F06	18.6	18.9	-0.3	-1.6%	18.6	18.9	-0.3	-1.6%	63.5	63.9	0.0	-0.6%	44	16	44	0.0%	6.3%	44	16	44	15	0.0%	6.3%
R21	RESIDENTIAL	BEDROOM	BEDROOM	FLOOR PLAN	W34/F06	5.8	6.4	-0.6	-10.3%	5.8	6.4	-0.6	-10.3%	67.8	65.4	0.3	3.5%	10	3	11	-10.0%	33.3%	10	3	11	2	-10.0%	33.3%
R22	RESIDENTIAL	BEDROOM	BEDROOM	FLOOR PLAN	W35/F06	18	18.4	-0.4	-2.2%	18	18.4	-0.4	-2.2%	45.8	45.9	0.0	-0.3%	46	17	44	4.3%	11.8%	46	17	44	15	4.3%	11.8%
R23	RESIDENTIAL	BEDROOM	BEDROOM	FLOOR PLAN	W36/F06	17.8	18.1	-0.3	-1.7%	17.8	18.1	-0.3	-1.7%	45.5	46	0.0	-1.0%	43	14	45	-4.7%	0.0%	43	14	45	14	-4.7%	0.0%
R24	RESIDENTIAL	LIVING ROOM	LIVING ROOM	FLOOR PLAN	W37/F06	17.7	18	-0.3	-1.7%	12.4	12.4	0	0.0%	0	0	0.0	-	41	13	44	-7.3%	0.0%	45	14	49	14	-8.9%	0.0%
		LIVING ROOM	LIVING ROOM		W38/F06	6.8	6.8	0	0.0%										5	0	5	0.0%	0.0%					
		LIVING ROOM	LIVING ROOM		W39/F06	2.6	2.4	0.2	7.7%										4	0	4	0.0%	0.0%					
		LIVING ROOM	LIVING ROOM		W40/F06	27.2	27	0.2	0.7%										10	1	11	0.0%	0.0%					
R25	RESIDENTIAL	BEDROOM	BEDROOM	FLOOR PLAN	W41/F06	27.4	27.2	0.2	0.7%	27.4	27.2	0.2	0.7%	87.4	86.5	0.1	1.0%	10	10	10	0.0%	0.0%	10	10	10	10	0.0%	0.0%
R26	RESIDENTIAL	BEDROOM	BEDROOM	FLOOR PLAN	W42/F06	27.7	27.5	0.2	0.7%	27.7	27.5	0.2	0.7%	93.6	93.4	0.0	0.2%	10	10	10	0.0%	0.0%	10	10	10	10	0.0%	0.0%
R27	RESIDENTIAL	BEDROOM	BEDROOM	FLOOR PLAN	W43/F06	9.3	9.3	0	0.0%	15	15.1	-0.1	-0.7%	97.8	97.8	0.0	0.0%	22	5	22	0.0%	0.0%	42	8	45	8	-7.1%	0.0%
		BEDROOM	BEDROOM		W44/F06	25.9	23.2	-2.7	-10.4%										40	8	43	-7.5%	0.0%					
R28	RESIDENTIAL	BEDROOM	BEDROOM	FLOOR PLAN	W45/F06	22.8	23.1	-0.3	-1.3%	22.8	23.1	-0.3	-1.3%	95.6	95.6	0.0	0.0%	38	7	40	-5.3%	0.0%	38	7	40	7	-5.3%	0.0%
R29	RESIDENTIAL	BEDROOM	BEDROOM	FLOOR PLAN	W46/F06	12.3	12.3	0	0.0%	12.3	12.3	0	0.0%	86.8	87	0.0	-0.3%	30	8	29	3.3%	0.0%	30	8	29	8	3.3%	0.0%
R30 (3)	RESIDENTIAL	LKD	LKD	FLOOR PLAN	W47/F06	10.9	10.9	0	0.0%	13.5	13.5	0	0.0%	98.2	98.1	0.0	0.1%	17	10	16	5.9%	0.0%	30	10	32	10	-6.7%	0.0%
		LKD	LKD		W48/F06	21.9	22.2	-0.3	-1.4%										30	10	32	-6.7%	0.0%					
R31 (3)	RESIDENTIAL	LKD	LKD	FLOOR PLAN	W49/F06	21.5	21.9	-0.4	-1.9%	13.4	13.5	-0.1	-0.7%	97.7	97.9	0.0	-0.2%	46	14	48	-4.3%	0.0%	47	14	50	14	-6.4%	0.0%
		LKD	LKD		W50/F06	10.9	10.9	0	0.0%										28	13	29	-3.6%	0.0%					
R32	RESIDENTIAL	BEDROOM	BEDROOM	FLOOR PLAN	W51/F06	13.2	13.2	0	0.0%	13.2	13.2	0	0.0%	85.4	86	-0.1	-0.6%	18	11	19	-5.6%	0.0%	18	11	19	11	-5.6%	0.0%
R33	RESIDENTIAL	BEDROOM	BEDROOM	FLOOR PLAN	W52/F06	23.4	23.8	-0.4	-1.7%	23.4	23.8	-0.4	-1.7%	97.9	97.9	0.0	0.0%	43	14	43	0.0%	0.0%	43	14	43	14	0.0%	0.0%
R34	RESIDENTIAL	BEDROOM	BEDROOM	FLOOR PLAN	W53/F06	23.5	23.9	-0.4	-1.7%	14	14.3	-0.3	-2.1%	96.9	96.8	0.0	0.1%	46	15	49	-6.5%	0.0%	47	15	49	15	-4.3%	0.0%
		BEDROOM	BEDROOM		W54/F06	7.3	7.4	-0.1	-1.4%										9	9	9	-1.5%	0.0%					

(1) KITCHEN SMALLER THAN 13m2
 (2) INC/VZ = SKY COMPONENT (INCLINED/HORIZONTAL WINDOWS)
 (3) SINGLE ASPECT ROOM DEEPER THAN 5m

FLOOR	ROOM	PROPERTY TYPE	ROOM USE	ROOM NOTES	VSC (WINDOW)			NSL			AFSH (WINDOW)			AFSH (ROOM)															
					EX	PR	LOSS %	EX	PR	LOSS %	EX	PR	LOSS %	EX	PR	LOSS %													
					%	%	%	%	%	%	ANNUAL	WINTER	ANNUAL	WINTER	ANNUAL	WINTER													
R25	RESIDENTIAL	BEDROOM	BEDROOM	FLOOR PLAN	W55/F06	16.3	16.3	0	0.0%	8.1	8.1	0	0.0%	867	856	0.2	1.3%	42	14	43	14	15	45	15	-2.3%	0.0%			
		BEDROOM	BEDROOM		W56/F06	6.3	6.3	0	0.0%									15	9	16	9								
R26	RESIDENTIAL	LKD	LKD	FLOOR PLAN	W57/F06	6.7	6.7	0	0.0%	13.4	13.6	-0.2	-1.5%	52.2	52.3	-0.1	-0.3%	25	15	25	15	40	15	40	15	0.0%	0.0%		
		LKD	LKD		W58/F06	16.5	16.8	-0.3	-1.8%										39	14	39	14							
PLOT M07 EAST VILLAGE (CONTINUED)																													
F07	R1	RESIDENTIAL	LIVING ROOM	FLOOR PLAN	W1/F07	9.6	9.6	0	0.0%	15.1	15.1	-0.1	-0.7%	91.3	91.9	-0.1	-0.6%	18	12	18	12	66	20	66	20	0.0%	0.0%		
		LIVING ROOM	LIVING ROOM		W2/F07	26.4	26.5	-0.1	-0.4%										61	20	61	20							
R2	RESIDENTIAL	BEDROOM	BEDROOM	FLOOR PLAN	W3/F07	12.5	12.6	-0.1	-0.8%	12.5	12.6	-0.1	-0.8%	99.6	99.5	0.0	0.0%	33	18	33	19	33	18	33	19	0.0%	-5.6%		
R3	RESIDENTIAL	BEDROOM	BEDROOM	FLOOR PLAN	W4/F07	10.3	10.5	-0.2	-1.9%	10.3	10.5	-0.2	-1.9%	97.8	97.7	0.0	0.1%	20	11	20	11	20	11	20	11	20	11	0.0%	0.0%
R4	RESIDENTIAL	BEDROOM	BEDROOM	FLOOR PLAN	W5/F07	22.3	22.6	-0.3	-1.3%	22.3	22.6	-0.3	-1.3%	95.2	96	-0.1	-0.5%	40	11	40	11	40	11	40	11	40	11	0.0%	0.0%
R5	RESIDENTIAL	LIVING ROOM	LIVING ROOM	FLOOR PLAN	W6/F07	13.5	13.8	-0.3	-2.2%	16.8	17.1	-0.3	-1.8%	99.7	99.7	0.0	0.0%	31	15	31	15	31	15	37	15	37	15	0.0%	0.0%
		LIVING ROOM	LIVING ROOM		W7/F07	24.1	24.5	-0.4	-1.7%																				
R6	RESIDENTIAL	KITCHEN	KITCHEN	FLOOR PLAN	W8/F07	22.7	23.1	-0.4	-1.8%	22.7	23.1	-0.4	-1.8%	83.9	83.9	0.0	-0.1%	N/A	N/A	N/A	N/A	N/A	N/A	N/A	N/A	N/A	N/A	N/A	
R7	RESIDENTIAL	BEDROOM	BEDROOM	FLOOR PLAN	W9/F07	24.9	25.3	-0.4	-1.6%	24.9	25.3	-0.4	-1.6%	93	93.4	-0.1	-0.4%	N/A	N/A	N/A	N/A	N/A	N/A	N/A	N/A	N/A	N/A	N/A	
R8	RESIDENTIAL	LKD	LKD	FLOOR PLAN	W10/F07	9	9	0	0.0%	8.9	8.8	0.1	1.1%	97.2	97	0.0	0.1%	14	10	14	10	14	10	15	11	15	11	0.0%	0.0%
		LKD	LKD		W11/F07	8.5	8.4	0.1	1.2%										13	9	13	9							
R9	RESIDENTIAL	BEDROOM	BEDROOM	FLOOR PLAN	W12/F07	8.4	8.3	0.1	1.2%	8	7.9	0.1	1.2%	91.3	91.2	0.0	0.1%	13	9	12	9	12	9	14	11	14	11	6.7%	0.0%
		BEDROOM	BEDROOM		W13/F07	7.6	7.5	0.1	1.3%										13	11	13	11							
R10	RESIDENTIAL	BEDROOM	BEDROOM	FLOOR PLAN	W14/F07	23.9	24.1	-0.2	-0.8%	23.8	24	-0.2	-0.8%	96.3	96.8	-0.1	-0.6%	47	16	48	16	48	16	49	17	49	17	-21%	0.0%
		BEDROOM	BEDROOM		W15/F07	23.8	23.9	-0.1	-0.4%										48	17	48	17							
R11	RESIDENTIAL	LKD	LKD	FLOOR PLAN	W16/F07	23.6	23.7	-0.1	-0.4%	23.3	23.4	-0.1	-0.4%	93.9	93.9	0.0	-0.1%	49	18	49	18	49	18	49	18	49	18	0.0%	0.0%
		LKD	LKD		W17/F07	23.5	23.6	-0.1	-0.4%										49	18	48	18							
		LKD	LKD		W18/F07	23.2	23.3	-0.1	-0.4%										48	18	48	18							
R12	RESIDENTIAL	BEDROOM	BEDROOM	FLOOR PLAN	W19/F07	25.8	23	-0.2	-0.8%	25.7	22.9	-0.2	-0.9%	93.5	93.5	0.0	0.0%	47	18	47	18	47	18	48	19	48	19	0.0%	0.0%
		BEDROOM	BEDROOM		W20/F07	22.6	22.8	-0.2	-0.9%										48	19	47	19							
R13	RESIDENTIAL	BEDROOM	BEDROOM	FLOOR PLAN	W21/F07	22.3	22.6	-0.3	-1.3%	22.2	22.5	-0.3	-1.4%	87.6	90.2	-0.3	-2.8%	47	20	48	20	48	20	48	20	48	20	2.0%	0.0%
		BEDROOM	BEDROOM		W22/F07	22.1	22.4	-0.3	-1.4%										49	20	48	20							
R14	RESIDENTIAL	BEDROOM	BEDROOM	FLOOR PLAN	W23/F07	3.7	3.5	0.2	5.4%	5.3	5.2	0.1	1.9%	94	93.9	0.0	0.1%	8	4	6	4	6	4	10	14	10	14	0.0%	0.0%
		BEDROOM	BEDROOM		W24/F07	6.9	6.8	0.1	1.4%										13	10	14	10							
R15	RESIDENTIAL	LKD	LKD	FLOOR PLAN	W25/F07	7.3	7.3	0	0.0%	7.1	7	0.1	1.4%	85.1	85.1	2.1	7.5%	16	12	17	12	17	12	17	12	17	12	-6.3%	0.0%
		LKD	LKD		W26/F07	7	6.9	0.1	1.4%										14	11	15	11							
R16	RESIDENTIAL	LIVING ROOM	LIVING ROOM	FLOOR PLAN	W27/F07	20	20	0	0.0%	22.4	22.4	-0.2	-0.9%	98.4	98.4	0.0	0.0%	17	10	17	10	17	10	17	10	17	10	0.0%	0.0%

(1) KITCHEN SMALLER THAN 13m2
 (2) INC/CHZ = SKY COMPONENT (INCLINED/HORIZONTAL WINDOWS)
 (3) SINGLE ASPECT ROOM DEEPER THAN 5m

FLOOR	ROOM	PROPERTY TYPE	ROOM USE	ROOM NOTES	VSC (WINDOW)			VSC (ROOM)			NSL			AFSH (WINDOW)			AFSH (ROOM)															
					EX.	PR.	LOSS %	EX.	PR.	LOSS %	EX.	PR.	LOSS %	EX.	PR.	LOSS %	EX.	PR.	LOSS %	EX.	PR.	LOSS %										
					%	%	%	%	%	%	%	%	%	%	%	%	%	%	%	%	%	%	%									
R23	RESIDENTIAL	BEDROOM	BEDROOM	FLOOR PLAN	W3/F08	26.6	27	-0.4	-1.5%	26.6	27	-0.4	-1.5%	99	99	0.0	0.0%	51	16	53	16	-3.9%	0.0%	51	16	53	16	-3.9%	0.0%			
R24	RESIDENTIAL	BEDROOM	BEDROOM	FLOOR PLAN	W34/F08	26.2	26.6	-0.4	-1.5%	18.4	18.6	-0.2	-1.1%	87.4	87.8	-0.1	-0.5%	51	17	53	17	-3.9%	0.0%	54	17	54	17	0.0%	0.0%			
		BEDROOM	BEDROOM		W35/F08	12.9	12.9	0	0.0%									13	1	13	1	7.7%	0.0%									
R25	RESIDENTIAL	BEDROOM	BEDROOM	FLOOR PLAN	W36/F08	24.4	24.4	0	0.0%	10.5	10.8	-0.3	-2.9%	94.1	94.4	0.0	-0.3%	52	15	53	15	-1.9%	0.0%	55	17	57	17	-3.6%	0.0%			
		BEDROOM	BEDROOM		W37/F08	7.4	7.7	-0.3	-4.1%										18	11	20	11	-11.1%	0.0%								
R26	RESIDENTIAL	LKD	LKD	FLOOR PLAN	W38/F08	8	8	0	0.0%	17	17.3	-0.3	-1.8%	66.6	67.7	-0.3	-1.7%	26	16	26	16	0.0%	0.0%	43	17	43	17	0.0%	0.0%			
		LKD	LKD		W39/F08	21.1	21.6	-0.5	-2.4%										41	15	42	16	-2.4%	-6.7%								
PLOT N07/EAST VILLAGE (CONTINUED)																																
F09	RESIDENTIAL	LIVING ROOM	LIVING ROOM	FLOOR PLAN	W1/F09	21.4	21.4	0	0.0%	23.7	23.8	-0.1	-0.4%	92.1	93	-0.2	-1.0%	40	16	40	16	0.0%	0.0%	68	22	68	22	0.0%	0.0%			
		LIVING ROOM	LIVING ROOM		W2/F09	28.5	28.9	-0.4	-1.4%										63	22	63	22	0.0%	0.0%								
R2	RESIDENTIAL	BEDROOM	BEDROOM	FLOOR PLAN	W3/F09	28.3	28.7	-0.4	-1.4%	28.3	28.7	-0.4	-1.4%	99.7	99.7	0.0	0.0%	62	21	61	21	1.6%	0.0%	62	21	61	21	1.6%	0.0%			
R3	RESIDENTIAL	BEDROOM	BEDROOM	FLOOR PLAN	W4/F09	28.1	28.6	-0.5	-1.8%	28.1	28.6	-0.5	-1.8%	99.2	99.2	-0.1	-0.6%	61	21	62	21	-1.6%	0.0%	61	21	62	21	-1.6%	0.0%			
R4	RESIDENTIAL	BEDROOM	BEDROOM	FLOOR PLAN	W5/F09	27.8	28.3	-0.5	-1.8%	27.8	28.3	-0.5	-1.8%	97.5	97.8	0.0	-0.4%	59	19	59	19	0.0%	0.0%	59	19	59	19	0.0%	0.0%			
R5	RESIDENTIAL	LIVING ROOM	LIVING ROOM	FLOOR PLAN	W6/F09	27.6	28.1	-0.5	-1.8%	27.9	28.4	-0.5	-1.8%	99.7	99.7	0.0	0.0%	58	18	58	18	0.0%	0.0%	59	18	58	18	0.0%	0.0%			
		LIVING ROOM	LIVING ROOM		W7/F09	28.6	29.1	-0.5	-1.7%										60	18	60	18	0.0%	0.0%								
R6	RESIDENTIAL	KITCHEN	KITCHEN	FLOOR PLAN	W8/F09	29.2	29.5	-0.3	-1.0%	29.2	29.5	-0.3	-1.0%	84.8	84.4	0.0	0.4%	N/A	N/A	N/A	N/A	N/A	N/A	N/A	N/A	N/A	N/A	N/A	N/A	N/A		
R7	RESIDENTIAL	BEDROOM	BEDROOM	FLOOR PLAN	W9/F09	28.5	29.8	-0.3	-1.0%	28.5	29.8	-0.3	-1.0%	96.2	96.7	-0.1	-0.5%	N/A	N/A	N/A	N/A	N/A	N/A	N/A	N/A	N/A	N/A	N/A	N/A	N/A		
RB	RESIDENTIAL	LIVING ROOM	LIVING ROOM	FLOOR PLAN	W10/F09	26.3	25.3	0	0.0%	26.9	27.1	-0.2	-0.7%	99.6	99.6	0.0	0.0%	17	0	17	0	0.0%	0.0%	67	18	65	18	3.0%	0.0%			
		LIVING ROOM	LIVING ROOM		W11/F09	32.9	32.8	0.1	0.3%											58	16	58	16	0.0%	0.0%							
		LIVING ROOM	LIVING ROOM		W12/F09	22.1	22.6	-0.5	-2.3%											48	18	47	18	2.1%	0.0%							
R9	RESIDENTIAL	BEDROOM	BEDROOM	FLOOR PLAN	W13/F09	21.2	21.6	-0.4	-1.9%	21.2	21.6	-0.4	-1.9%	91	89.8	0.1	1.3%	48	17	47	17	2.1%	0.0%	48	17	47	17	2.1%	0.0%			
R10	RESIDENTIAL	BEDROOM	BEDROOM	FLOOR PLAN	W14/F09	20.2	20.6	-0.4	-2.0%	20.2	20.6	-0.4	-2.0%	90.8	88.4	0.2	2.6%	47	17	48	17	-2.1%	0.0%	47	17	48	17	-2.1%	0.0%			
R11	RESIDENTIAL	BEDROOM	BEDROOM	FLOOR PLAN	W15/F09	16.3	17	-0.7	-4.3%	16.3	17	-0.7	-4.3%	79	79	0.1	1.0%	43	18	45	18	-4.7%	0.0%	43	18	45	18	-4.7%	0.0%			
R12	RESIDENTIAL	BEDROOM	BEDROOM	FLOOR PLAN	W16/F09	19.7	20.2	-0.5	-2.5%	19.7	20.2	-0.5	-2.5%	49.4	50.1	-0.1	-1.5%	47	17	47	17	0.0%	0.0%	47	17	47	17	0.0%	0.0%			
R13	RESIDENTIAL	BEDROOM	BEDROOM	FLOOR PLAN	W17/F09	19.4	19.9	-0.5	-2.6%	19.4	19.9	-0.5	-2.6%	49.3	50.8	-0.2	-3.0%	44	14	47	15	-6.8%	-7.1%	44	14	47	15	-6.8%	-7.1%			
R14	RESIDENTIAL	LIVING ROOM	LIVING ROOM	FLOOR PLAN	W18/F09	19.1	19.5	-0.4	-2.1%	15.9	15.9	0	0.0%	0	0	0.0	-	42	13	43	13	-2.4%	0.0%	46	14	47	14	-2.2%	0.0%			
		LIVING ROOM	LIVING ROOM		W19/F09	10.4	10.5	-0.1	-1.0%											17	0	17	0	0.0%	0.0%							
		LIVING ROOM	LIVING ROOM		W20/F09	3.8	3.5	0.3	7.9%											6	0	6	0	0.0%	0.0%							
		LIVING ROOM	LIVING ROOM		W21/F09	28.9	28.8	0.1	0.3%												13	1	13	1	6.5%	0.0%						
R15	RESIDENTIAL	BEDROOM	BEDROOM	FLOOR PLAN	W22/F09	29.2	29	0.2	0.7%	29.2	29	0.2	0.7%	86.5	86.5	0.1	1.1%	N/A	N/A	N/A	N/A	N/A	N/A	N/A	N/A	N/A	N/A	N/A	N/A	N/A		
R16	RESIDENTIAL	BEDROOM	BEDROOM	FLOOR PLAN	W23/F09	29.5	29.3	0.2	0.7%	29.5	29.3	0.2	0.7%	93.5	93.5	0.0	0.2%	N/A	N/A	N/A	N/A	N/A	N/A	N/A	N/A	N/A	N/A	N/A	N/A	N/A		
R17	RESIDENTIAL	BEDROOM	BEDROOM	FLOOR PLAN	W24/F09	27.5	27.5	0	0.0%	12.4	12.9	-0.5	-4.0%	98.4	98.2	0.0	-0.2%	55	18	56	18	-1.8%	0.0%	59	19	63	19	-6.8%	0.0%			

(1) KITCHEN SMALLER THAN 13m2
 (2) INC/VZ = SKY COMPONENT (INCLINED/HORIZONTAL WINDOWS)
 (3) SINGLE ASPECT ROOM DEEPER THAN 5m

APPENDIX 05

OVERSHADOWING RESULTS

SUN HOURS ON GROUND ASSESSMENT

EXISTING RECEPTORS

OVERSHADOWING ASSESSMENT - SUN HOURS ON GROUND - BRE TEST (21ST MARCH)

SCENARIO 1 - EXISTING BASELINE

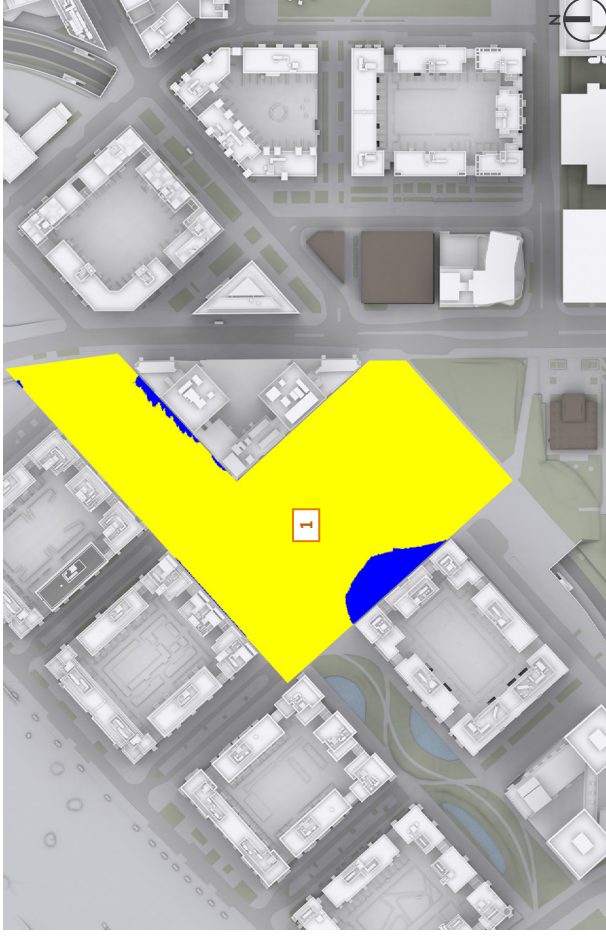

SCENARIO 2 - CONSENTED



SCENARIO 3 - PROPOSED



(BRE RECOMMENDS 2+ HOURS OF SUNLIGHT ON 21ST MARCH FOR AT LEAST 50% OF THE OPEN SPACE)

% AREA SEEING 2+ HRS OF SUNLIGHT ON 21 ST MARCH		% LOSS	
AREA	EXISTING	CONSENTED	EXI. v. CON.
1	95%	77%	19%

% AREA SEEING 2+ HRS OF SUNLIGHT ON 21 ST MARCH		% LOSS	
AREA	EXISTING	PROPOSED	EXI. v. PROP.
1	95%	82%	14%



OVERSHADOWING ASSESSMENT - SUN EXPOSURE ON GROUND - 21ST MARCH

SCENARIO 1 - EXISTING BASELINE

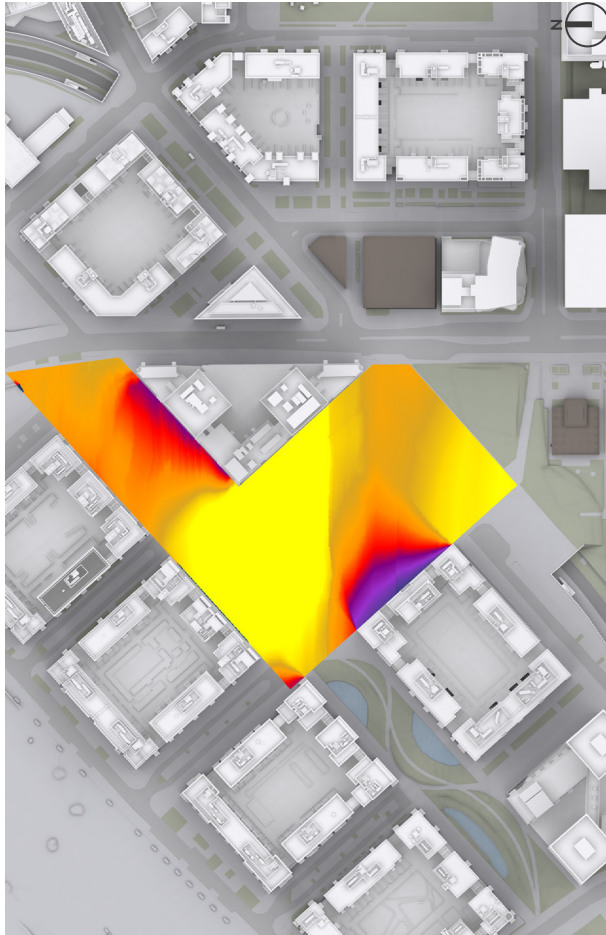

SCENARIO 3 - PROPOSED

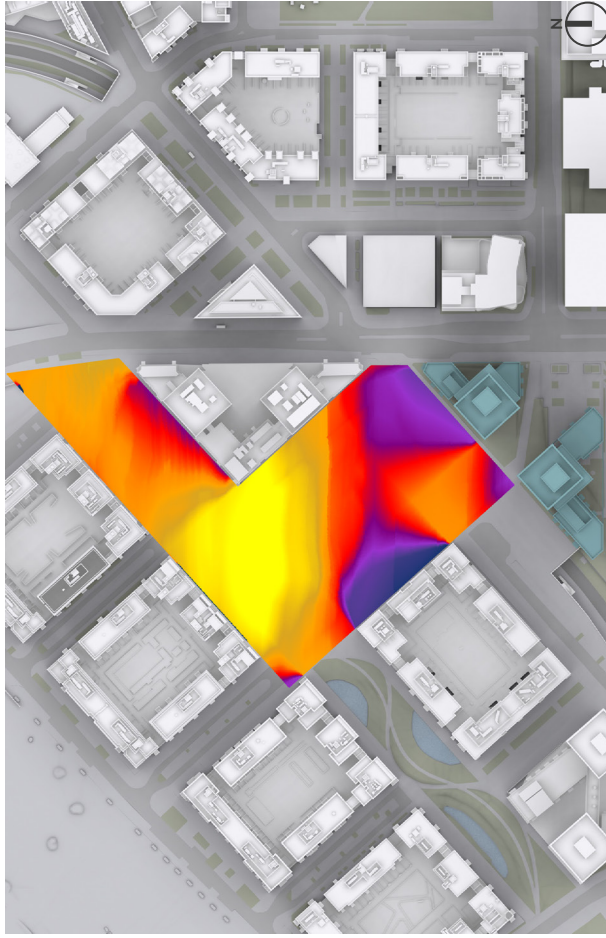

SCENARIO 2 - CONSENTED

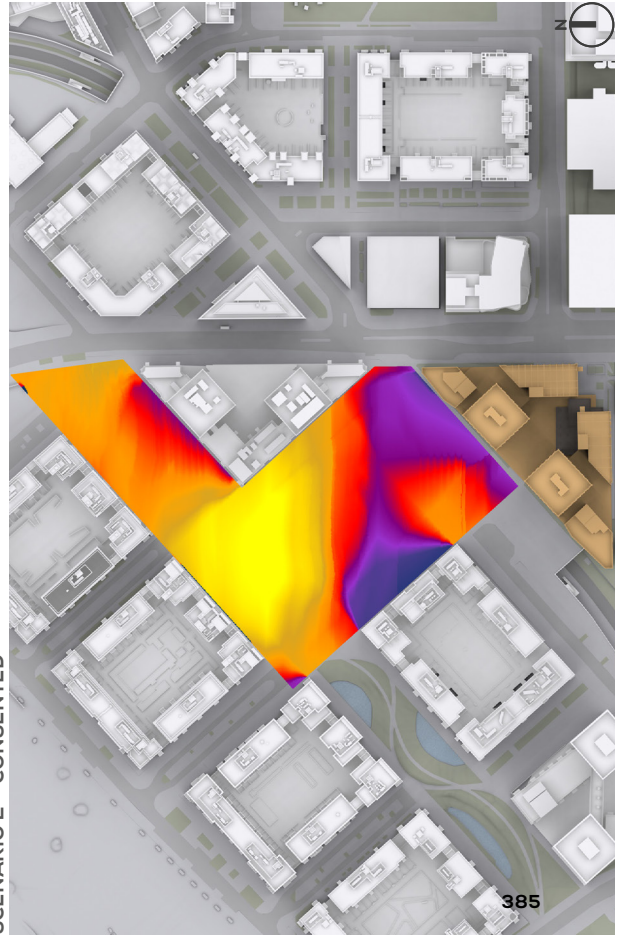

21ST MARCH
(SPRING EQUINOX)
LONDON
Latitude: 51.4
Longitude: 0.0
Sunrise: 06:02 GMT
Sunset: 18:14 GMT
Total Available Sunlight:
12hrs 12mins

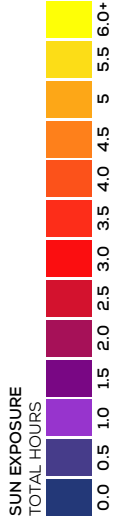

OVERSHADOWING ASSESSMENT - SUN HOURS ON GROUND - BRE TEST (21ST MARCH)

SCENARIO 1 - EXISTING BASELINE

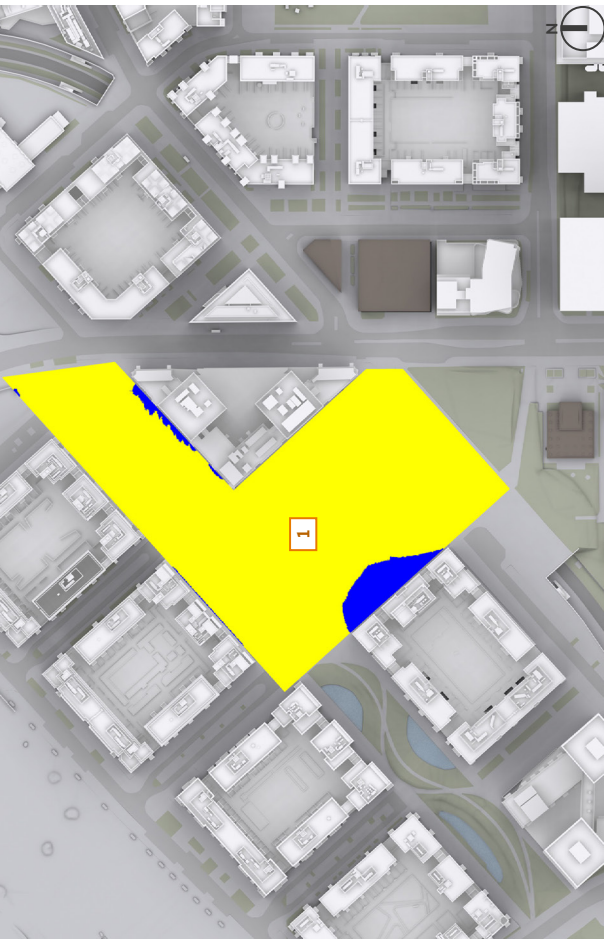

SCENARIO 2 - CONSENTED - CUMULATIVE



SCENARIO 3 - PROPOSED - CUMULATIVE



(BRE RECOMMENDS 2+ HOURS OF SUNLIGHT ON 21ST MARCH FOR AT LEAST 50% OF THE OPEN SPACE)

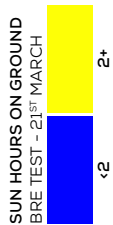

% AREA SEEING 2+ HRS OF SUNLIGHT ON 21 ST MARCH		% LOSS	
AREA	EXISTING	CONSENTED	EXI. v. CON.
1	95%	77%	19%

% AREA SEEING 2+ HRS OF SUNLIGHT ON 21 ST MARCH		% LOSS	
AREA	EXISTING	PROPOSED	EXI. v. PROP.
1	95%	82%	14%

OVERSHADOWING ASSESSMENT - SUN EXPOSURE ON GROUND - 21ST MARCH

SCENARIO 1 - EXISTING BASELINE

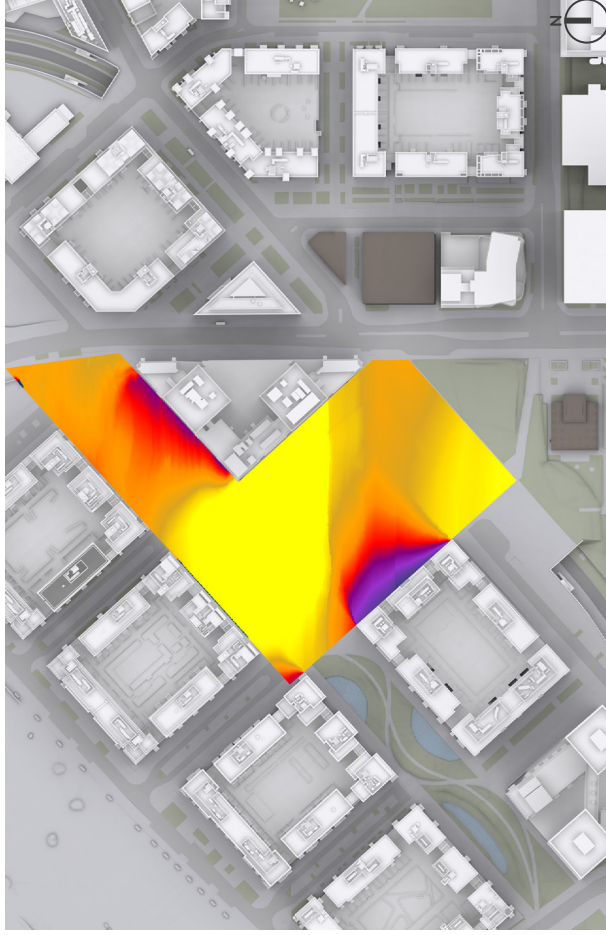

SCENARIO 3 - PROPOSED - CUMULATIVE

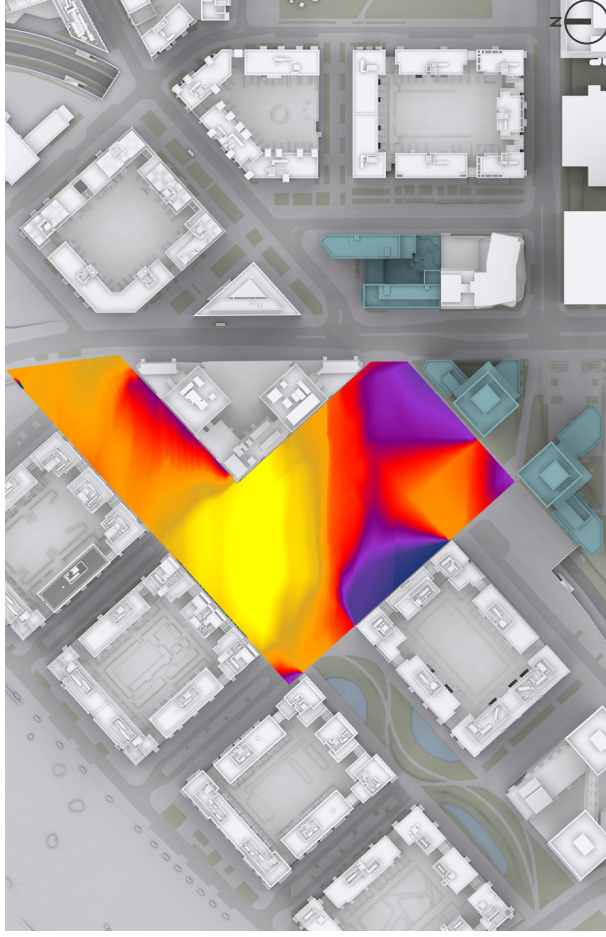

SCENARIO 2 - CONSENTED - CUMULATIVE

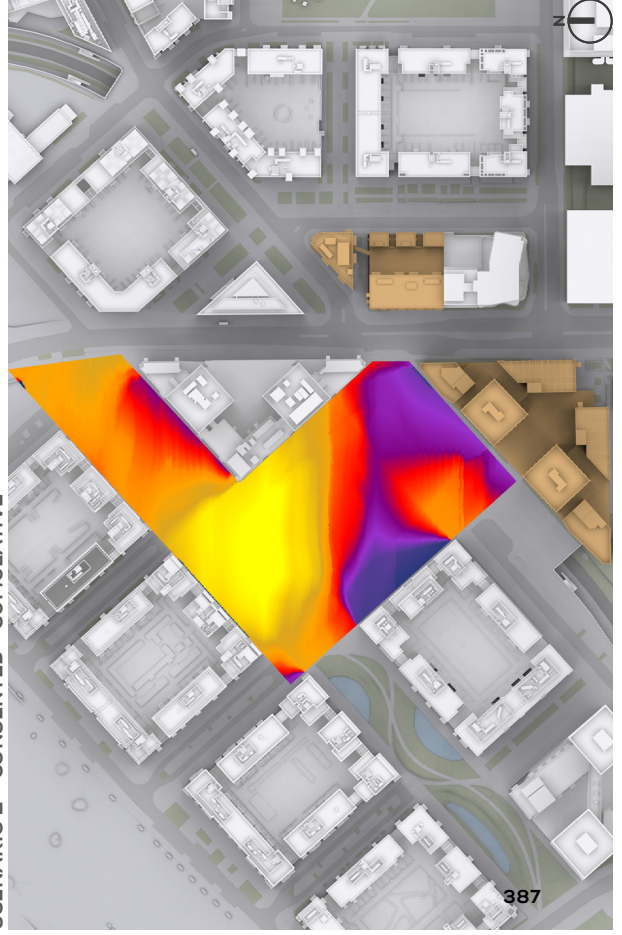

21ST MARCH
(SPRING EQUINOX)
LONDON
Latitude: 51.4
Longitude: 0.0
Sunrise: 06:02 GMT
Sunset: 18:14 GMT
Total Available Sunlight:
12hrs 12mins

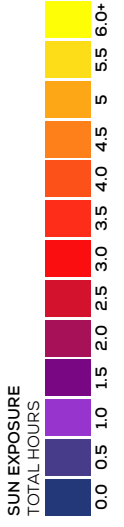



For further details please contact us on:

LONDON

T 020 7202 1400

E mail@gia.uk.com

The Whitehouse
Belvedere Road
London SE1 8GA

MANCHESTER

T 0161 672 5100

E manchester@gia.uk.com

2 Commercial Street
Manchester
M15 4RQ

BELFAST

T 02892 449 674

E belfast@gia.uk.com

River House
48-60 High Street
Belfast BT1 2BE

BRISTOL

T 0117 374 1504

E bristol@gia.uk.com

33 Bristol
Colston Avenue
Bristol BS1 4UA

DUBLIN

T 020 7202 1400

E hello@giasurveyors.ie

77 Lower Camden Street
Dublin Ireland
D02 XE80